

ADVANCE SIGNING DETAIL:

- ① The Road Construction Ahead sign shall be located 3 to 5 miles in advance of the project limits.
- ② The message and size of the Work Zone Public Information Sign shall be as specified by the Department.
- ③ The message board shall be used to display status of lanes within the project. The primary messages shall be:
"All Lanes Open"

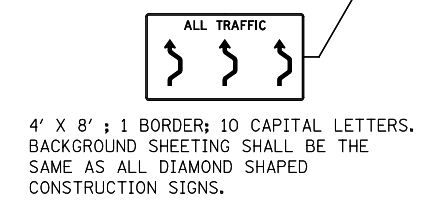
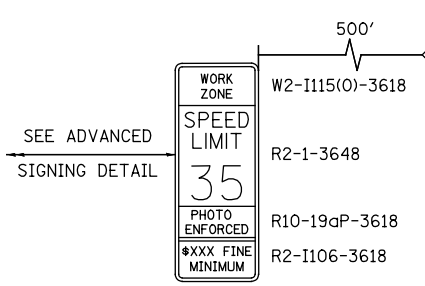
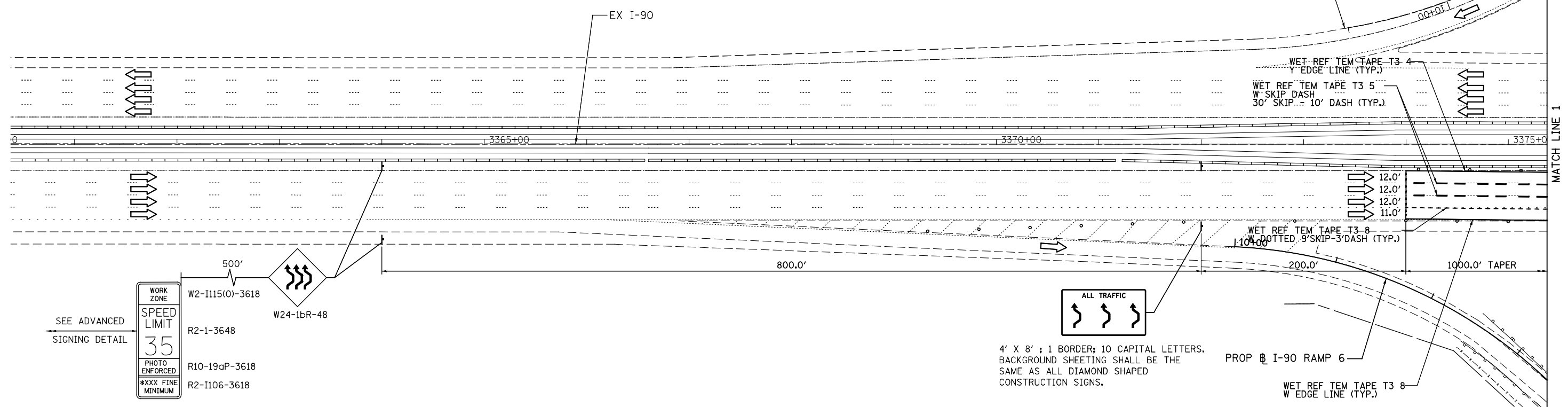

| LEGEND | | ○ TYPE II BARRICADES OR DRUMS WITH STEADY BURNING LIGHTS @ 50 FT CENTERS ALONG ROADWAY (TANGENTS), 25 FT CENTERS ALONG TAPERS, AND 12 FT CENTERS ALONG RADII. | |
|--------|--|---|--|
| | WORK AREA | | IMP ATTN TEMP FRN TL3 |
| | TEMPORARY PAVEMENT | | TEMPORARY CONCRETE BARRIER |
| | PROP. BASE COURSE WIDENING WITH 2 1/2" OF TEMPORARY PAVEMENT | | DIRECTION OF TRAFFIC |
| | | | VERTICAL PANEL @ 50 FT C-C |
| | | | TYPE III BARRICADES WITH FLASHING LIGHTS |

| | | |
|----------------------------------|------------------|-----------|
| USER NAME = tkceppen(Rdwy_L1s1e) | DESIGNED - CPK | REVISED - |
| PLOT CONFIG= PDF(Grey_Small).plt | DRAWN - CPK | REVISED - |
| PLOT SCALE = 1:1000 | CHECKED - JAH | REVISED - |
| PLOT DATE = 2/18/2013 7:13:14 PM | DATE - 2/18/2013 | REVISED - |

STATE OF ILLINOIS
DEPARTMENT OF TRANSPORTATION

SUGGESTED STAGES OF CONSTRUCTION & TRAFFIC CONTROL
DETAIL FOR I-90 PIPE JACKING OPERATIONS

SCALE: 1"=50' SHEET MOT-39 OF 42 STA. TO STA.

| F.A.U. RTE. | SECTION | COUNTY | TOTAL SHEETS | SHEET NO. |
|---------------------|---------|---------------------------|--------------|-----------|
| 2746 | 1616B | COOK | 404 | 99 |
| | | | | 60J14 |
| FED. ROAD DIST. NO. | | ILLINOIS FED. AID PROJECT | | |