

BORING LOG B-5C Page 3 of 3

wangeng@wangeng.com
1145 N Main Street
Lombard, IL 60148
Telephone: 630 953-9928
Fax: 630 953-9938

WEI Job No.: 555-14-01

Client: IDOT District One, Region One
Project: Cumberland Avenue over Interstate 90
Location: S1/2 Sec 2, T40N, R12E

Datum: NAVD88
Elevation: 635.70 ft
North: 1937315.23 ft
East: 1119380.94 ft
Station: 3384+02
Offset: 29' LT

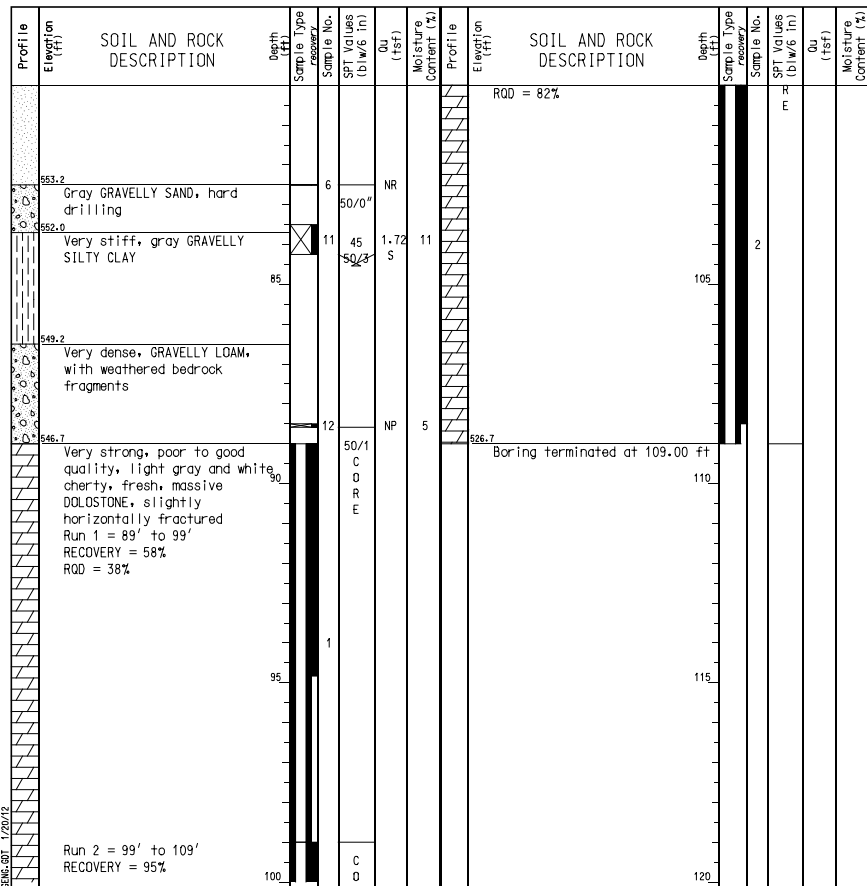

GENERAL NOTES		WATER LEVEL DATA	
Begin Drilling 10-03-2011	Complete Drilling 11-14-2011	While Drilling	56.00 ft
Drilling Contractor Wang Testing Service	Drill Rig B-57, TMR	At Completion of Drilling	WASH
Driller R&N	Logger E. Datz	Time After Drilling	NA
Checked by C. Marin		Depth to Water	NA
Drilling Method 3.25 IDA HSA; Boring backfilled upon completion		The stratification lines represent the approximate boundary between soil types; the actual transition may be gradual.	

BORING LOG B-6C Page 1 of 3

wangeng@wangeng.com
1145 N Main Street
Lombard, IL 60148
Telephone: 630 953-9928
Fax: 630 953-9938

WEI Job No.: 555-14-01

Client: IDOT District One, Region One
Project: Cumberland Avenue over Interstate 90
Location: S1/2 Sec 2, T40N, R12E

Datum: NAVD88
Elevation: 635.40 ft
North: 1937308.13 ft
East: 1119243.02 ft
Station: 3382+65
Offset: 29' LT

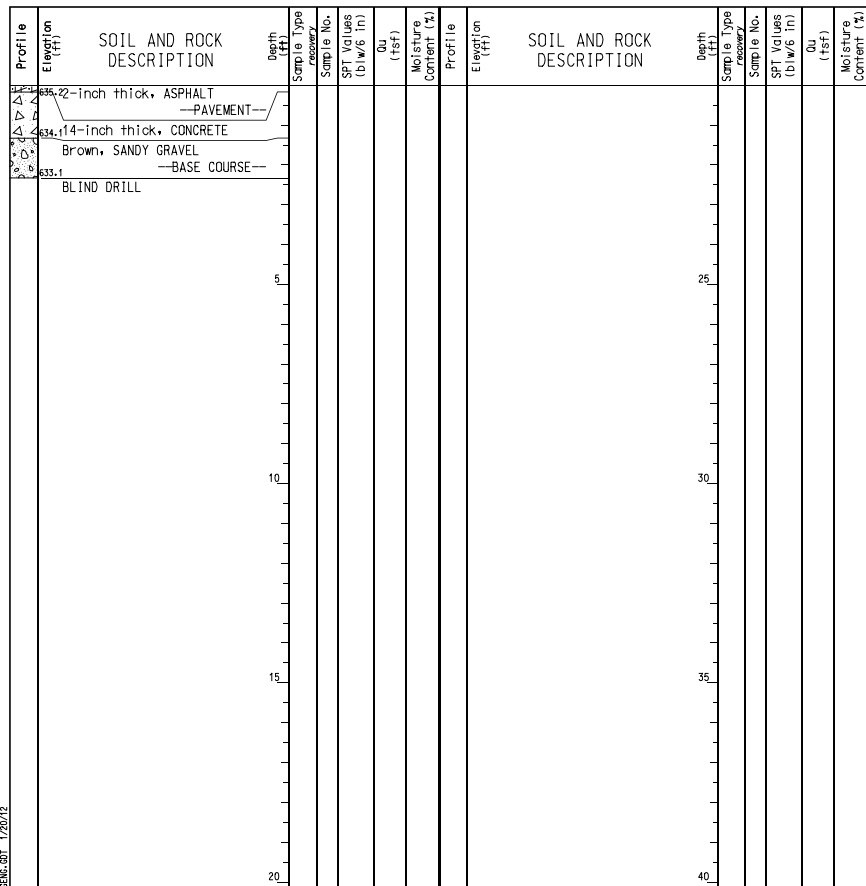

GENERAL NOTES		WATER LEVEL DATA	
Begin Drilling 10-04-2011	Complete Drilling 11-15-2011	While Drilling	DRY
Drilling Contractor Wang Testing Service	Drill Rig B-57, TMR	At Completion of Drilling	DRY
Driller R&N	Logger E. Datz	Time After Drilling	NA
Checked by C. Marin		Depth to Water	NA
Drilling Method 3.25 IDA HSA; Boring backfilled upon completion		The stratification lines represent the approximate boundary between soil types; the actual transition may be gradual.	

BORING LOG B-6C Page 2 of 3

wangeng@wangeng.com
1145 N Main Street
Lombard, IL 60148
Telephone: 630 953-9928
Fax: 630 953-9938

WEI Job No.: 555-14-01

Client: IDOT District One, Region One
Project: Cumberland Avenue over Interstate 90
Location: S1/2 Sec 2, T40N, R12E

Datum: NAVD88
Elevation: 635.40 ft
North: 1937308.13 ft
East: 1119243.02 ft
Station: 3382+65
Offset: 29' LT

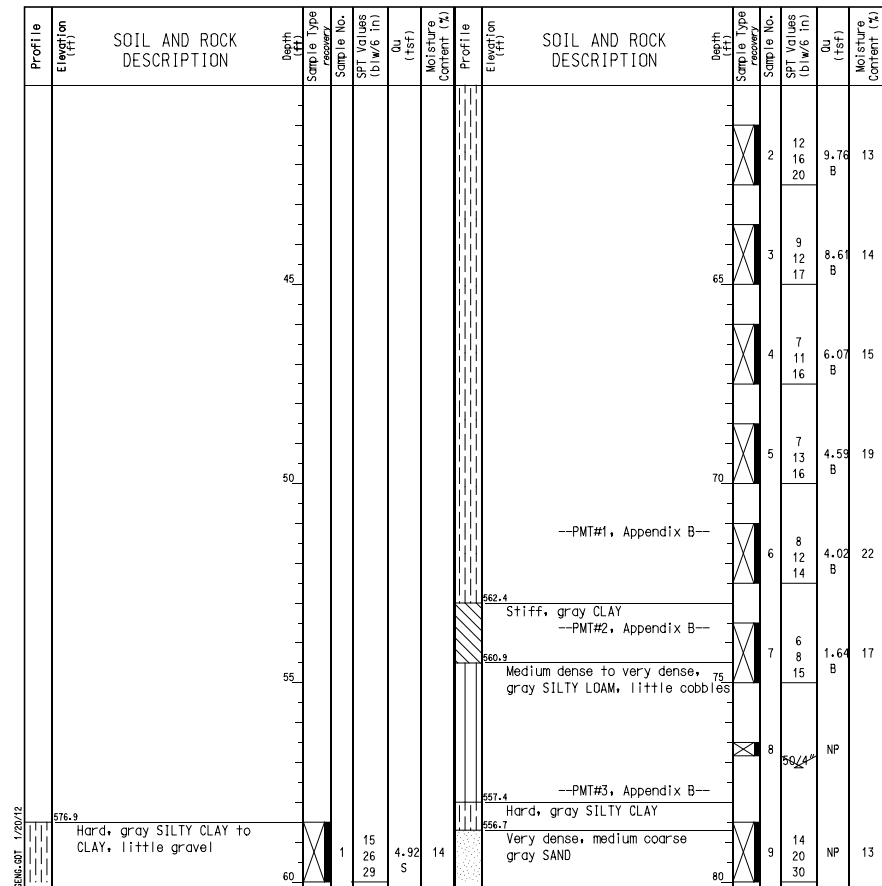

GENERAL NOTES		WATER LEVEL DATA	
Begin Drilling 10-04-2011	Complete Drilling 11-15-2011	While Drilling	DRY
Drilling Contractor Wang Testing Service	Drill Rig B-57, TMR	At Completion of Drilling	DRY
Driller R&N	Logger E. Datz	Time After Drilling	NA
Checked by C. Marin		Depth to Water	NA
Drilling Method 3.25 IDA HSA; Boring backfilled upon completion		The stratification lines represent the approximate boundary between soil types; the actual transition may be gradual.	