

PART OF THE SW 1/4 OF SECTION 1, TOWNSHIP 40 N, RANGE 8 E OF THE 3RD P.M., KANE COUNTY, ILLINOIS

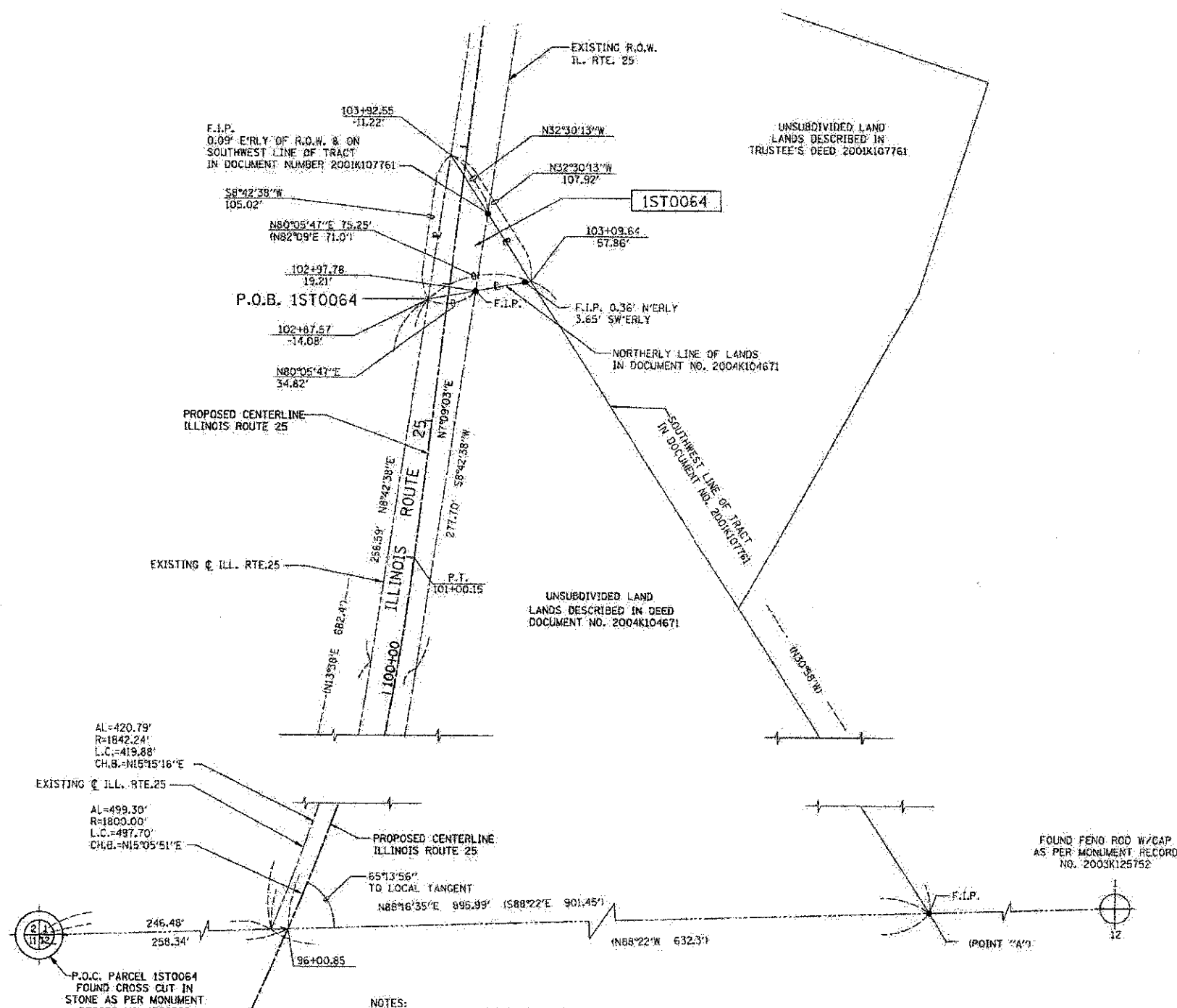

LEGEND

- SECTION CORNER
- QUARTER SECTION CORNER
- SECTION LINE
- QUARTER SECTION LINE
- PLATTED LOT LINE
- PROPERTY (DEED) LINE
- APPL APPARENT PROPERTY LINE
- EXISTING CENTER LINE
- PROPOSED CENTER LINE
- EXISTING RIGHT OF WAY LINE
- PROPOSED RIGHT OF WAY LINE
- PROPOSED EASEMENT
- MEASURED DIMENSION
- COMPUTED DIMENSION
- RECORD DATA
- EXISTING BUILDING

Scale: 1"=40'

Bearings are referenced to the Illinois State Plane Coordinate System, East Zone, NAD 1983.

- IRON PIPE OR ROD FOUND
- ⊙ "MAG" NAIL SET
- + CUT CROSS FOUND OR SET
- 5/8" REBAR SET
- T1 THESE STAKES REFERENCE FOUND OR SET MONUMENTATION, SET 5/8" INCH
- T2 IRON ROD FLUSH WITH GROUND TO TIE FOUND IRON STAKE, IDENTIFIED BY
- T3 COLORED PLASTIC CAP BEARING SURVEYORS REGISTRATION NUMBER.
- BT1 THESE STAKES IN CULTIVATED AREAS, REFERENCE FOUND OR SET MONU-
- BT2 MENTATION, BURIED 5/8" INCH IRON ROD 20 INCHES BELOW GROUND TO
- BT3 FOUND IRON STAKE, IDENTIFIED BY COLORED PLASTIC CAP BEARING SUR-
- VEYORS REGISTRATION NUMBER.
- M STAKING OF PROPOSED RIGHT OF WAY, SET DIVISION OF HIGHWAYS SURVEY
- MARKER TO MONUMENT THE POSITION SHOWN, IDENTIFIED BY INSCRIPTION
- DATA AND SURVEYORS REGISTRATION NUMBER.
- M STAKING OF PROPOSED RIGHT OF WAY IN CULTIVATED AREAS, BURIED 5/8"
- INCH METAL ROD 20 INCHES BELOW GROUND TO MARK FUTURE SURVEY
- MARKER POSITION IDENTIFIED BY COLORED PLASTIC CAP BEARING
- SURVEYORS REGISTRATION NUMBER.
- PERMANENT SURVEY MARKER, I.D.O.I. STD 2135 (TO BE SET BY OTHERS)
- RIGHT OF WAY STAKING PROPOSED TO BE SET.

COUNTY OF COOK

STATE OF ILLINOIS

THIS IS TO CERTIFY THAT I, RONALD W. SODERQUIST, AN ILLINOIS PROFESSIONAL LAND SURVEYOR, NUMBER 2722, HAVE SURVEYED THE PLAT OF HIGHWAYS SHOWN HEREON IN SECTION 1, TOWNSHIP 40 N, RANGE 8 E, OF THE THIRD PRINCIPAL MERIDIAN, KANE COUNTY, THAT THE SURVEY IS TRUE AND COMPLETE AS SHOWN TO THE BEST OF MY KNOWLEDGE AND BELIEF, THAT THE PLAT CORRECTLY REPRESENTS SAID SURVEY, THAT ALL MONUMENTS FOUND AND ESTABLISHED ARE OF PERMANENT QUALITY AND OCCUPY THE POSITIONS SHOWN THEREON AND THAT THE MONUMENTS ARE SUFFICIENT TO ENABLE THE SURVEY TO BE RETRACED.

JANUARY 25, 2007

RONALD W. SODERQUIST
ILLINOIS PROFESSIONAL LAND SURVEYOR NO. 2722
LICENSE EXPIRATION DATE: NOVEMBER 30, 2012
FIELD WORK: 1-25-07

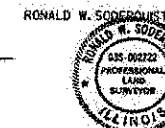

benesch

alfred benesch & company
Engineers - Surveyors - Planners
225 North Michigan Avenue, Suite 2400
Chicago, Illinois 60601
312-965-0450
Design Firm License # 184-000982

| REVISION | DATE | DESCRIPTION |
|----------|---------|-------------|
| 1 | 4/09/07 | IDOT COM. |
| 2 | 4/18/07 | CAD |
| 3 | 8/29/11 | IDOT COM. |

PLAT OF HIGHWAYS
STATE OF ILLINOIS
DEPARTMENT OF TRANSPORTATION
Stearns Rd. (Fox River Bridges)
SECTION 98-00214-02-BR KANE COUNTY
PROJECT JOB NO. R-91-083-01
STATION 102+87.57 TO STATION 103+92.55
SCALE: 1"=40' SHEET 1 OF 1
BUREAU OF LAND ACQUISITION
201 WEST CENTER COURT
SCHAUMBURG, ILLINOIS 60196

- NOTES:**
- ALL STATIONS HEREON REFERENCED ARE TO THE PROPOSED CENTERLINE STATIONING.
 - ROAD RIGHT OF WAY AS PER DOCUMENT: 339002.
 - BASIS OF BEARINGS: ALL BEARINGS DEPICTED AS MEASURED HEREON ARE REFERENCED TO THE ILLINOIS STATE PLANE COORDINATE SYSTEM, EAST ZONE (WGS 84).

| PARCEL NUMBER | OWNER | TOTAL HOLDINGS ACRES | AREA TAKEN ACRES | PREVIOUS DEDICATION ACRES | AREA REMAINING ACRES | AREA OF EASEMENT ACRES | PURPOSE OF EASEMENT | PERMANENT INDEX NUMBER | PROPERTY ACQUIRED BY |
|---------------|---|----------------------|------------------|---------------------------|----------------------|------------------------|---------------------|------------------------|----------------------|
| 1ST0064 | HEIRS AT LAW OR LEGATEES OF FREDERICK BREWSTER DECEASED | 0.086 | 0.086 | 0.061 | 0.000 | NA | NA | 09-01-300-055 | |

| | | |
|--------------------------------|-------------------|-----------|
| FILE NAME = | DESIGNED = | REVISED = |
| ...NR0W\0163598-ahs-ror-bl.dgn | DRAWN - TMB | REVISED - |
| USER NAME = tolank | CHECKED - JMM | REVISED - |
| PLDT DATE = 1/17/2013 | DATE = 01/18/2013 | REVISED - |



STATE OF ILLINOIS
DIVISION OF TRANSPORTATION

PLAT OF HIGHWAYS

SCALE: NTS SHEET NO. 2 OF 26 SHEETS STA. TO STA.

| | | | | |
|--------------------|----------------|--------|---------------------------|-----------|
| F.I.P. RTE. | SECTION | COUNTY | TOTAL SHEETS | SHEET NO. |
| 361 | 06-00214-15-RP | KANE | 451 | 166 |
| CONTRACT NO. 63598 | | | ILLINOIS FED. AID PROJECT | |