

PART OF SECTIONS 1,2,11,&12 , TOWNSHIP 40 N, RANGE 8 E OF THE 3RD P.M., KANE COUNTY, ILLINOIS

# PLAT OF SURVEY

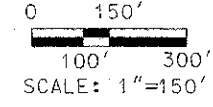
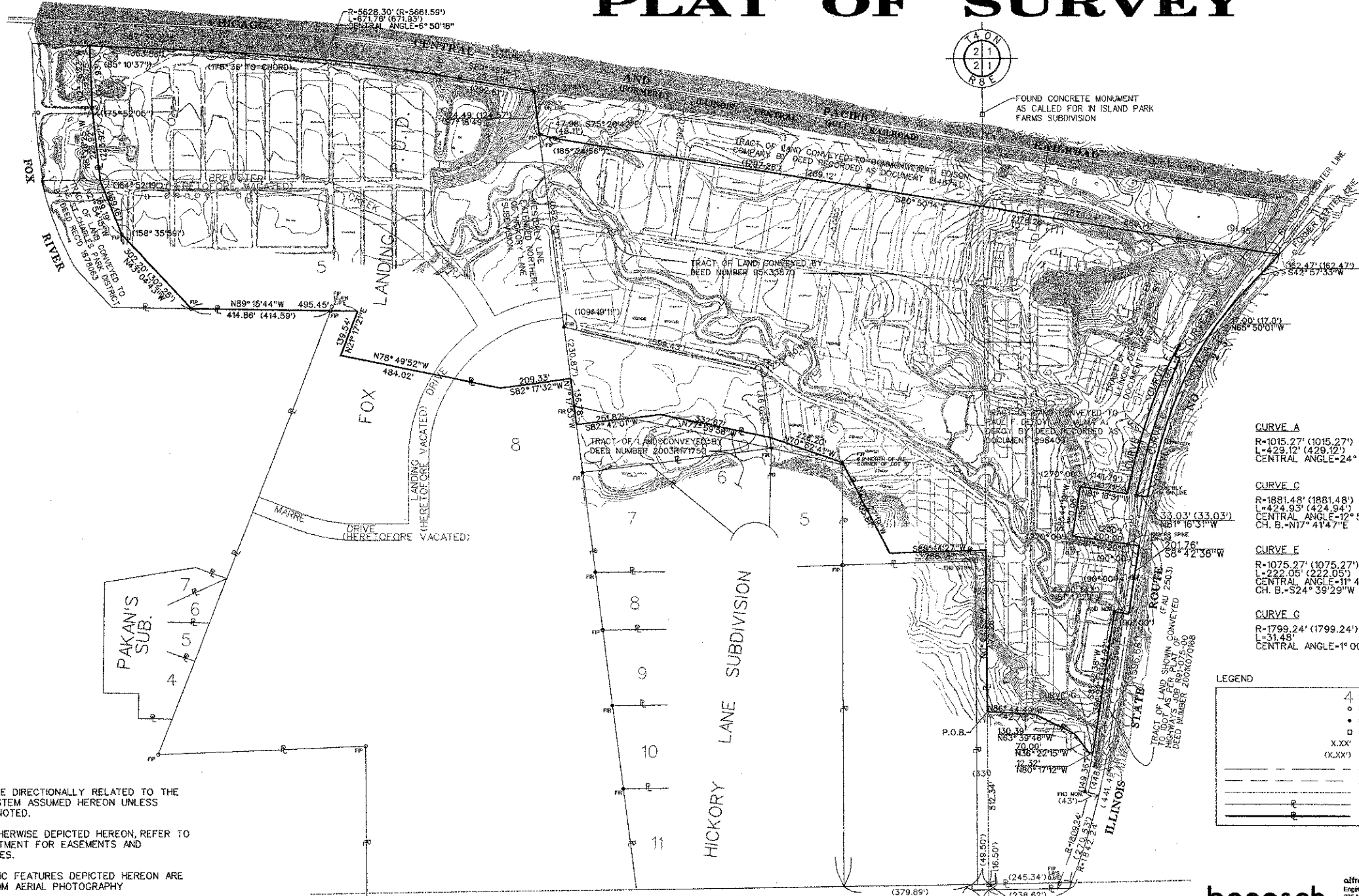

<b>CURVE A</b> R=1015.27' (1015.27') L=429.17' (429.17') CENTRAL ANGLE=24° 13' 01"	<b>CURVE B</b> R=1848.48' (1848.48') L=241.04' (241.04') CENTRAL ANGLE=7° 28' 17"
<b>CURVE C</b> R=1881.48' (1881.48') L=424.95' (424.94') CENTRAL ANGLE=12° 56' 25" CH. B.=N17° 41' 47"E	<b>CURVE D</b> R=1898.48' (1898.48') L=41.24' (41.24') CENTRAL ANGLE=1° 14' 41" CH. B.=N24° 47' 22"E
<b>CURVE E</b> R=1075.27' (1075.27') L=222.05' (222.05') CENTRAL ANGLE=11° 49' 55" CH. B.=S24° 39' 29"W	<b>CURVE F</b> R=1908.48' (1908.48') L=251.53' (251.54') CENTRAL ANGLE=7° 33' 05"
<b>CURVE G</b> R=1799.24' (1799.24') L=31.48' CENTRAL ANGLE=1° 00' 09"	

**LEGEND**

4	LOT NUMBER
○	FOUND IRON PIPE
●	FOUND IRON ROD
□	FOUND STONE
X.XX'	MEASURED DIMENSION
(X.XX)'	RECORD DIMENSION
---	CENTERLINE
---	EXISTING RIGHT OF WAY LINE
---	SECTION LINE
---	EXISTING PROPERTY LINE
---	PROPERTY LINE

NOTES: -OFFSETS ARE DIRECTIONALLY RELATED TO THE BEARING SYSTEM ASSUMED HEREON UNLESS OTHERWISE NOTED.  
 -UNLESS OTHERWISE DEPICTED HEREON, REFER TO TITLE COMMITMENT FOR EASEMENTS AND ENCUMBRANCES.  
 -TOPOGRAPHIC FEATURES DEPICTED HEREON ARE DERIVED FROM AERIAL PHOTOGRAPHY

COUNTY OF COOK,  
STATE OF ILLINOIS:

THIS PROFESSIONAL SERVICE CONFORMS TO THE CURRENT ILLINOIS MINIMUM STANDARDS THE PRACTICE OF LAND SURVEYING.

FEB. 18, 2004 RONALD W. SODERQUIST  
 ILLINOIS PROFESSIONAL LAND SURVEYOR NO. 2722



PARCEL NUMBER	OWNER	TOTAL HOLDINGS ACRES	AREA TAKEN ACRES	PREVIOUS DEDICATION ACRES	AREA REMAINING ACRES	AREA OF EASEMENT ACRES	PURPOSE OF EASEMENT	TAX NUMBER
1ST 0061	HARRIS BANK ST. CHARLES, TRUSTEE TR# LT-2376, DEC. 16, 1994	158.298+/-	66.643+/-	1.070+/-	91.655+/-	0.000+/-	N/A	09-01-300-052 09-02-451-035 09-01-300-040 09-02-477-007 09-02-426-003 09-02-426-008 09-02-476-001

**benesch**  
 alfred benesch & company  
 Engineers • Surveyors • Planners  
 205 North Michigan Avenue, Suite 2400  
 Chicago, Illinois 60601  
 312-685-0460

P.O.C.  
 FND STONE AT CORNER  
 DOC# 1356362  
 PAGE 1 OF 2

REVISION	DATE	DESCRIPTION
6-02-03	CHANGE IN	PARCEL 2
6-23-03	CAD CHGS	
1-22-04		
2-09-04	ADD TOPO	
2-18-04	CUR. DATA	
2-25-04	LOT 5	
11-10-04		

KANE COUNTY  
 PLAT OF SURVEY  
 ROUTE Stearns Rd. (Fox River Bridges)  
 SECTION 98-00214-02-13R  
 COUNTY Kane  
 JOB# R-55-001-97 PROJECT#  
 STA TO STA  
 DRAWN DGM CHECKED RWS  
 SCALE: 1" = 150' PARCEL NO. 1ST 0061

FILE NAME =	DESIGNED -	REVISED -
...ARD\163598-1st-rws-B.dgn	DRAWN - TMB	REVISED -
USER NAME = tbenesch	CHECKED - JMM	REVISED -
PLOT DATE = 1/17/2013	DATE - 01/18/2013	REVISED -



STATE OF ILLINOIS  
 DIVISION OF TRANSPORTATION

PLAT OF HIGHWAYS

SCALE: NTS	SHEET NO. 5 OF 26 SHEETS	S.T.A.	TO STA.
------------	--------------------------	--------	---------

F.A.P. RTE.	SECTION	COUNTY	TOTAL SHEETS	SHEET NO.
361	06-00214-18-RP	KANE	451	169
CONTRACT NO. 63598				
ILLINOIS FED. AID PROJECT				