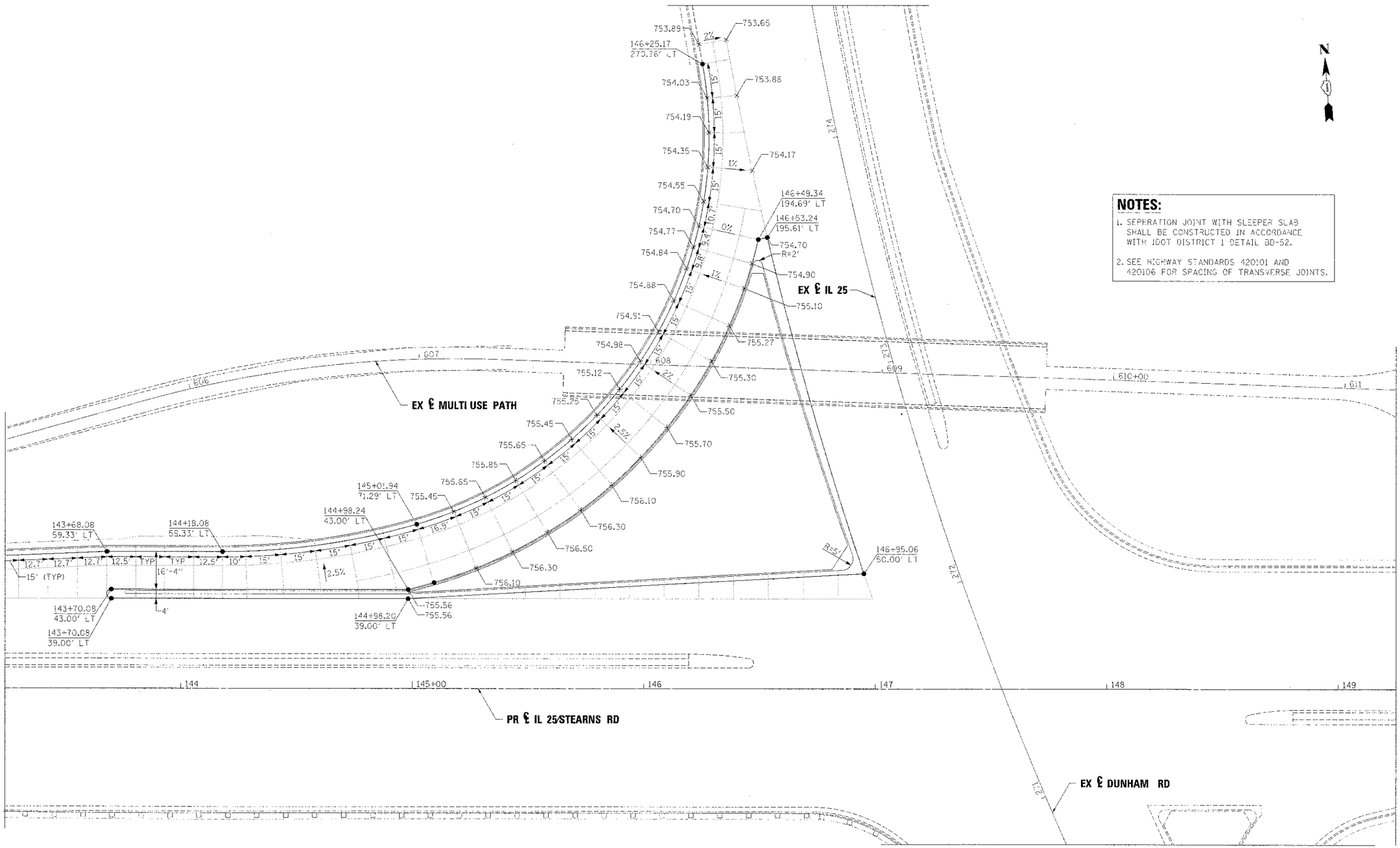

NOTES:

1. SEPERATION JOINT WITH SLEEPER SLAB SHALL BE CONSTRUCTED IN ACCORDANCE WITH IDOT DISTRICT 1 DETAIL BD-52.
2. SEE HIGHWAY STANDARDS 420101 AND 420106 FOR SPACING OF TRANSVERSE JOINTS.

FILE NAME = ...\D163598-sht-intersection-dun.dgn	DESIGNED - AAF	REVISED -	benesch engineers · scientists · planners	STATE OF ILLINOIS DIVISION OF TRANSPORTATION	INTERSECTION DETAILS IL 25/STEARNS RD/DUNHAM RD	F.A.P. RTE. 361	SECTION 06-00214-18-RP	COUNTY KANE	TOTAL SHEETS 451 / SHEET NO. 199
USER NAME = tblank	DRAWN TMB	REVISED -						CONTRACT NO. 63598	
PLOT DATE = 1/17/2013	CHECKED JMM	REVISED -			SCALE: 1"=20' SHEET NO. 9 OF 9 SHEETS STA. TO STA.			ILLINOIS FED. AID PROJECT	
	DATE 01/18/2013	REVISED -							