

ORIGINAL	SURVIVED	BY	DATE
COPY 1	PLANTED		
NOTE BOOK	TEMPLATE		
AREAS			
AREAS CHECKED			
NO.			

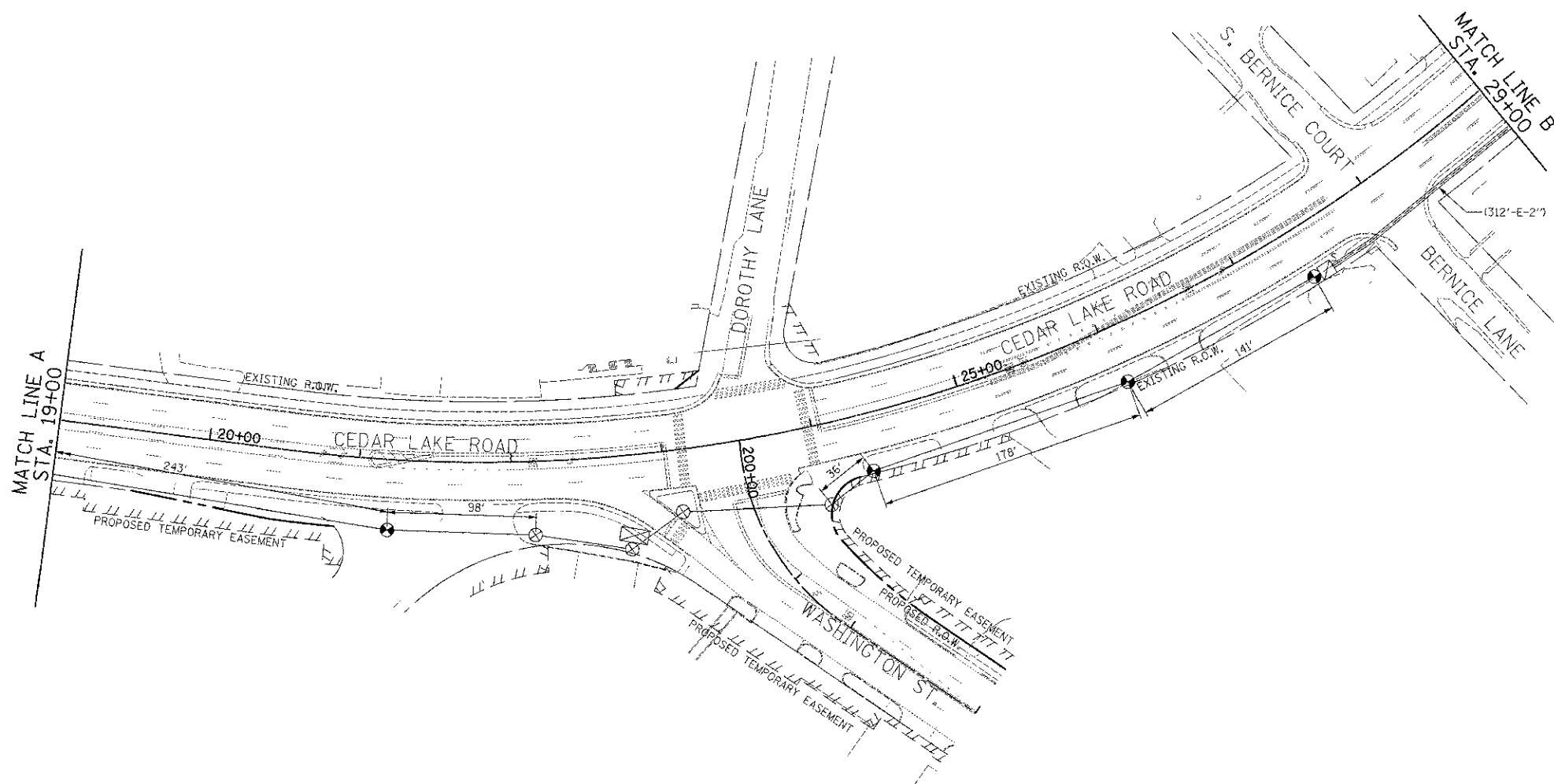

1. A NEW FULLY-ACTUATED CONTROLLER AND LAYER II SWITCH SHALL BE INSTALLED IN THE EXISTING TRAFFIC SIGNAL CABINET PRIOR TO ACTIVATION OF THE TEMPORARY INTERCONNECT.

NOTE:
THE TRAFFIC SIGNAL CONTROLLER EQUIPMENT FOR
THIS PROJECT SHALL BE NTCIP TO MATCH THE
EXISTING ADJACENT SYSTEM.

[illegible]

F.A.U. RTE.	SECTION	COUNTY	TOTAL SHEETS	SHEET NO.
0187	05-00121-07-WR	LAKE	223	126
CONTRACT NO. 63765				