

F.A.P. RTE	SECTION	COUNTY	TOTAL SHEETS	SHEET NO.
	12-00156-00-SW	DUPAGE	44	1

CONTRACT NO. 63810

SHEET NO.	DESCRIPTION
1	COVER SHEET
2	GENERAL NOTES, STANDARDS
3	SUMMARY OF QUANTITIES
4	TYPICAL SECTIONS
5-8	SCHEDULE OF QUANTITIES
9-24	PLAN AND PROFILE
25	CITY OF NAPERVILLE DETAILS
26-44	CROSS SECTIONS

DEPARTMENT OF TRANSPORTATION  
DIVISION OF HIGHWAYS

**PLANS FOR PROPOSED  
FEDERAL AID HIGHWAY**

VARIOUS ROUTES  
VARIOUS LIMITS  
SECTION 12-00156-00-SW  
PROJECT SRTS-4009(198)  
SIDEWALK CONSTRUCTION  
CITY OF NAPERVILLE  
DUPAGE COUNTY  
C-91-578-12

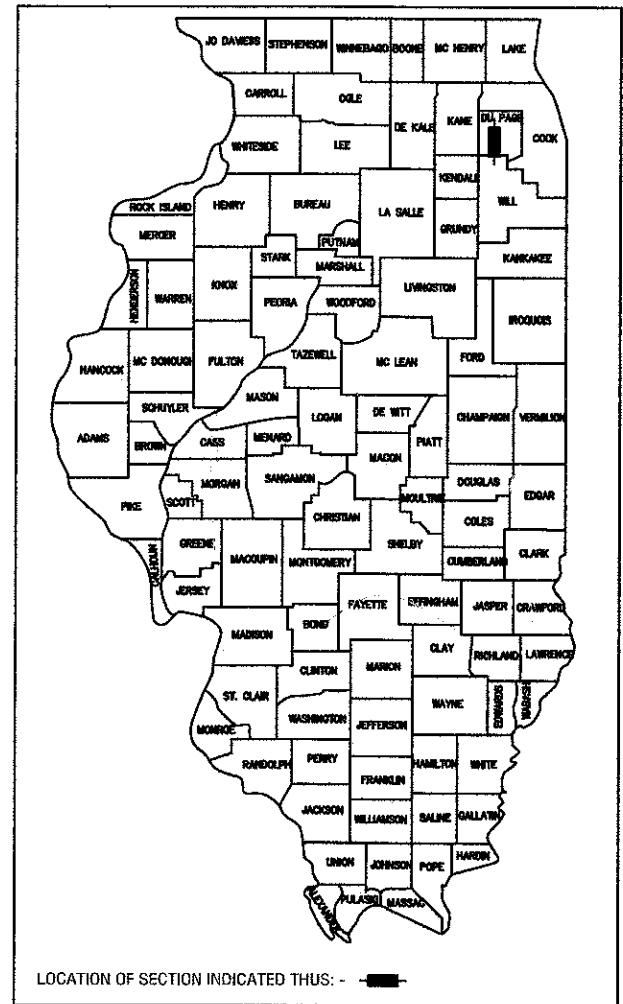

**TRAFFIC DATA**  
2008 ADT = VARIOUS, MAX = 300  
2030 ADT = VARIOUS, MAX = 300  
POSTED SPEED LIMIT = 25 MPH  
DESIGN DESIGNATION: LOCAL STREET

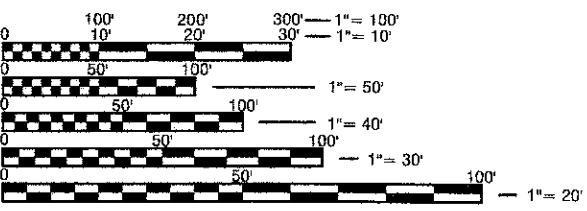

FULL SIZE PLANS HAVE BEEN PREPARED USING STANDARD ENGINEERING SCALES. REDUCED SIZED PLANS WILL NOT CONFORM TO STANDARD SCALES. IN MAKING MEASUREMENTS ON REDUCED PLANS, THE ABOVE SCALES MAY BE USED.

J.U.L.I.E.  
JOINT UTILITY LOCATION INFORMATION FOR EXCAVATION  
1-800-892-0123 OR 811

CONTRACT NO. 63810

**PROJECT LOCATION 3**  
WILSON AVENUE  
LARID STREET

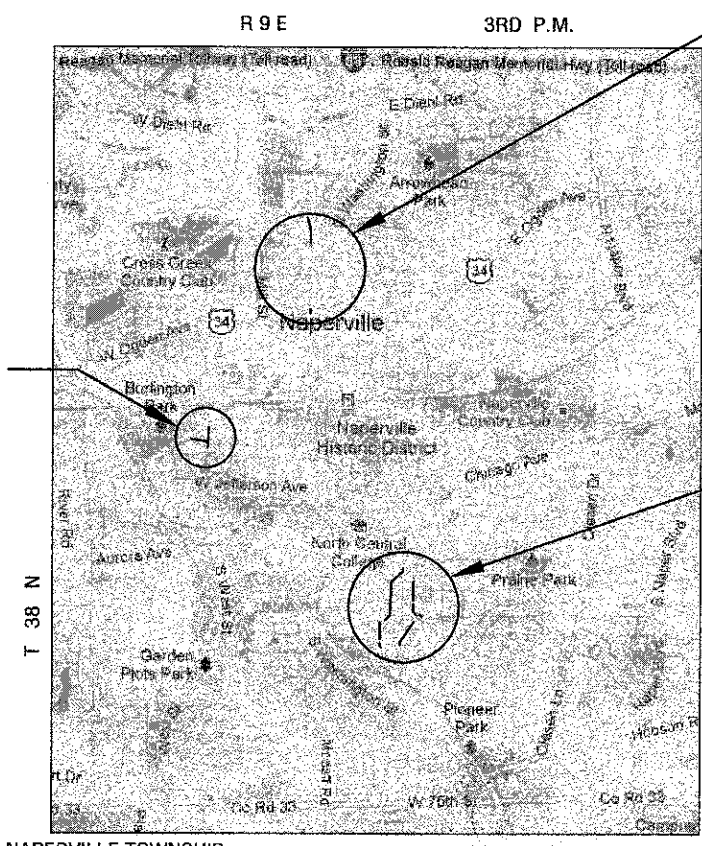

NAPERVILLE TOWNSHIP LOCATION MAP  
NOT TO SCALE

**PROJECT LOCATION 2**  
WEBSTER STREET

**PROJECT LOCATION 1**  
SLEIGHT STREET  
WEHRLI DRIVE  
LOOMIS STREET  
WRIGHT STREET



Expires: 11/30/2013 DATE: 2/4/13

STATE OF ILLINOIS  
DEPARTMENT OF TRANSPORTATION  
DIVISION OF HIGHWAYS

Approved Feb 4 2013  
*[Signature]*  
CITY OF NAPERVILLE, CITY ENGINEER

Passed February 20 2013  
*[Signature]*  
DISTRICT 11 ENGINEER OF LOCAL ROADS AND STREETS

Released for Bid  
Based on Limited Review February 21 2013  
*[Signature]*  
DEPUTY DIRECTOR OF HIGHWAYS, REGION 1 ENGINEER

PRINTED BY THE AUTHORITY  
OF THE STATE OF ILLINOIS

GROSS AND NET LENGTH = 5,670 FT (1.07 MILES)

PROGRAM AND OFFICE ENGINEER: CHARLES F. RIDDLE, P.E. 847-705-4406 SCHAUMBURG, IL

**GENERAL NOTES**

1. ALL REFERENCES TO "STANDARD SPECIFICATIONS" IN THESE GENERAL NOTES SHALL BE INTERPRETED TO MEAN "STANDARD SPECIFICATIONS FOR ROAD AND BRIDGE CONSTRUCTION" ADOPTED BY THE ILLINOIS DEPARTMENT OF TRANSPORTATION, JANUARY 1, 2012.

2. ALL REFERENCES TO "ENGINEER" SHALL BE INTERPRETED TO MEAN THE RESIDENT ENGINEER.

3. PRIOR TO COMMENCEMENT OF CONSTRUCTION, THE CONTRACTOR SHALL VERIFY ALL DIMENSIONS AND CONDITIONS AFFECTING THEIR WORK WITH THE ACTUAL CONDITIONS AT THE JOB SITE. IN ADDITION, THE CONTRACTOR SHALL VERIFY THE ENGINEER'S LINE AND GRADE STAKES. IF THERE ARE ANY DISCREPANCIES FROM WHAT IS SHOWN ON THE CONSTRUCTION PLANS, HE/SHE MUST IMMEDIATELY REPORT SAME TO THE ENGINEER BEFORE DOING ANY WORK, OTHERWISE THE CONTRACTOR ASSUMES FULL RESPONSIBILITY. IN THE EVENT OF DISAGREEMENT WITH THE CONSTRUCTION PLANS, STANDARD SPECIFICATIONS AND/OR SPECIAL DETAILS, THE CONTRACTOR SHALL SECURE WRITTEN INSTRUCTIONS FROM THE ENGINEER PRIOR TO PROCEEDING WITH ANY PART OF THE WORK AFFECTED BY OMISSIONS OR DISCREPANCIES. FAILING TO SECURE SUCH INSTRUCTIONS, THE CONTRACTOR WILL BE CONSIDERED TO HAVE PROCEEDED AT HIS OWN RISK AND EXPENSE IN THE EVENT OF ANY DOUBT OR QUESTION ARISING WITH RESPECT TO THE TRUE MEANING OF THE CONSTRUCTION PLANS OR SPECIFICATIONS, THE DECISION OF THE ENGINEER SHALL BE FINAL AND CONCLUSIVE.

4. IT IS THE CONTRACTOR'S RESPONSIBILITY TO ASCERTAIN EXISTING FIELD CONDITIONS PRIOR TO BIDDING ON THE PROJECT.

5. BEFORE STARTING EXCAVATION, THE CONTRACTOR SHALL CALL "JULIE" (JOINT UTILITY LOCATION INFORMATION FOR EXCAVATION) AT 811 or 1-800-892-0123 AND THE CITY OF NAPERVILLE AT 630-420-6131 (ELECTRIC) OR 630-420-6137 (WATER) FOR FIELD LOCATIONS OF BURIED UTILITIES (48 HOURS NOTIFICATION IS REQUIRED).

6. THE CONTRACTOR WILL NOT BE ALLOWED TO SET UP A YARD OR FIELD OFFICE ON STATE OR CITY PROPERTY OR ROW WITHOUT WRITTEN PERMISSION FROM THE ENGINEER.

7. SAW CUTTING OF PAVEMENTS, SIDEWALK, ETC. SHALL BE TO FULL DEPTH AND SHALL RESULT IN A CLEAN STRAIGHT EDGE ON THE PORTION REMAINING. ALL SAW CUTTING SHALL BE CONSIDERED INCLUDED IN THE COST OF THE ITEM REMOVED.

8. THE CONTRACTOR SHALL PROTECT AND CAREFULLY PRESERVE ALL SECTION OR SUBSECTION MONUMENTS, PROPERTY CORNERS, AND REFERENCE MARKERS UNTIL THE OWNER, HIS AGENT, OR AN AUTHORIZED SURVEYOR HAS WITNESSED OR OTHERWISE REFERENCED THEIR LOCATIONS.

9. DETECTABLE WARNINGS SHALL BE ARMOR TILE OR APPROVED EQUAL.

10. THE CONTRACTOR'S ATTENTION IS CALLED TO THE FACT THAT THE PRESERVATION OF EXISTING TREES IS OF UTMOST IMPORTANCE TO THE CITY OF NAPERVILLE. ALL TREE PROTECTION, TREE REMOVAL, PRUNING AND ROOT PRUNING SHALL BE COMPLETED BEFORE CONSTRUCTION OPERATIONS COMMENCE IN ANY AREA. AT NO TIME SHALL THE CONTRACTOR PRUNE OR REMOVE ANY TREES UNLESS SPECIFICALLY DIRECTED BY THE ENGINEER.

11. THE CONTRACTOR SHALL TAKE EXTRA CARE IN GRADING AND EXCAVATING NEAR TREES WHICH ARE NOT MARKED FOR REMOVAL SO AS NOT TO CAUSE INJURY TO THE ROOT SYSTEM OR TRUNKS. ROOTS OF A TREE THAT ARE TO REMAIN IN PLACE EXTENDING INTO THE EXCAVATION AREAS AT AN ELEVATION THAT WOULD INTERFERE WITH ANY PORTION OF THE PLANNED CONSTRUCTION SHALL BE SEVERED AT A POINT IMMEDIATELY OUTSIDE OF THE EXCAVATION AREA IN A MANNER THAT WILL CAUSE THE LEAST AMOUNT OF SYSTEMIC DAMAGE TO THE REMAINING TREE STRUCTURE. ANY DAMAGE DONE TO EXISTING ITEMS BY THE CONTRACTOR SHALL BE REPAIRED BY THE CONTRACTOR AT THE CONTRACTOR'S OWN EXPENSE.

12. PRUNE TREE LIMBS THAT MIGHT BE DAMAGED BY EQUIPMENT OPERATIONS AT LEAST ONE WEEK PRIOR TO THE START OF CONSTRUCTION BY A CERTIFIED ARBORIST. ANY TREE LIMBS THAT ARE BROKEN BY CONSTRUCTION EQUIPMENT AFTER THE INITIAL PRUNING MUST BE PRUNED CORRECTLY WITHIN 72 HOURS.

13. SUPPLEMENTAL WATERING IS SPECIFIED FOR TREES AND SHRUBS THAT WILL BE DISTURBED BY CONSTRUCTION BUT WILL REMAIN. NOTE THAT WATERING SHOULD BEGIN IMMEDIATELY AFTER ROOT PRUNING, TOP PRUNING OR OTHER CONSTRUCTION DISTURBANCE.

**TRAFFIC CONTROL**

1. SEE TRAFFIC CONTROL HIGHWAY STANDARDS CONCERNING TRAFFIC CONTROL AND PROTECTION.

2. THE CONTRACTOR SHALL SCHEDULE CONSTRUCTION ACTIVITIES SO THAT ONE LANE OF TRAFFIC SHALL REMAIN OPEN IN EACH DIRECTION AT ALL TIMES.

**STORM SEWERS, WATER MAINS, AND UTILITIES**

1. THE CONTRACTOR SHALL BE RESPONSIBLE FOR CONTACTING THE OWNERS OF ALL UTILITIES PRIOR TO CONSTRUCTION TO DETERMINE THE LOCATION OF ALL UTILITY EQUIPMENT. THE CONTRACTOR SHALL COOPERATE WITH ALL UTILITY OWNERS IN ACCORDANCE WITH THE STANDARD SPECIFICATIONS IF UTILITY RELOCATION, ADJUSTMENT, OR PROTECTION IS NECESSARY.

2. THE LOCATION OF EXISTING DRAINAGE STRUCTURES, STORM SEWERS, WATER MAINS, SANITARY SEWERS, AND ANY OTHER PUBLIC UTILITIES AS SHOWN ON THE PLANS IS APPROXIMATE AND THEIR EXACT LOCATION IS TO BE DETERMINED IN THE FIELD BY THE CONTRACTOR. THIS WORK SHALL BE CONSIDERED AS INCLUDED IN THE UNIT BID PRICES OF THE CONTRACT, AND NO ADDITIONAL COMPENSATION WILL BE ALLOWED.

3. THE CONTRACTOR SHALL BE RESPONSIBLE FOR THE PROTECTION OF ALL UNDERGROUND AND SURFACE UTILITIES EVEN IF NOT SHOWN ON THE PLANS. ALL UTILITY PROPERTY DAMAGE DURING CONSTRUCTION SHALL BE REPAIRED OR REPLACED TO THE SATISFACTION OF THE OWNER AT THE CONTRACTOR'S EXPENSE.

4. ALL UTILITY OWNERS SHALL BE NOTIFIED AT LEAST 3 DAYS PRIOR TO THE START OF CONSTRUCTION.

5. THE CONTRACTOR SHALL USE ALL NECESSARY PRECAUTIONS AND PROTECTION MEASURES REQUIRED TO MAINTAIN EXISTING UTILITIES, SEWERS, AND APPURTENANCES THAT MUST BE KEPT IN OPERATION.

6. THE CONTRACTOR SHALL ENSURE ALL WATER SYSTEM VALVES, VALVE VAULTS, AND SANITARY SEWER MANHOLES REMAIN READILY ACCESSIBLE FOR EMERGENCY OPERATIONS. THE LOCATIONS OF ALL WATER AND SANITARY FACILITIES SHALL BE MARKED AND READILY VISIBLE AT ALL TIMES.

7. ALL LOOSE MATERIAL DEPOSITED IN THE FLOWLINE OF DRAINAGE STRUCTURES, WHICH OBSTRUCTS THE NATURAL FLOW OF WATER SHALL BE REMOVED AT THE CLOSE OF EACH WORKING DAY. PRIOR TO ACCEPTANCE OF THE IMPROVEMENT, ALL DRAINAGE STRUCTURES SHALL BE FREE OF DIRT AND DEBRIS. THIS WORK WILL NOT BE PAID FOR SEPARATELY, BUT SHALL BE CONSIDERED AS INCLUDED IN THE UNIT BID PRICES OF THE CONTRACT IN ACCORDANCE WITH ARTICLE 107.15.

8. THE EXISTING FRAMES AND LIDS SHALL REMAIN AS PROPERTY OF THE CITY OF NAPERVILLE. ALL OLD FRAMES AND LIDS NOT BEING REUSED SHALL BE REMOVED FROM PARKWAYS BY THE CONTRACTOR, DELIVERED TO AND STOCKPILED AT THE CITY DEPARTMENT OF PUBLIC WORKS FACILITY WITHIN SEVEN (7) DAYS OF THEIR REMOVAL. THE PUBLIC WORKS DEPARTMENT YARD IS LOCATED AT 180 FORT HILL DRIVE.

**MISCELLANEOUS NOTES**

1. MATERIALS RESULTING FROM THE REMOVAL OF CONCRETE SURFACES, UTILITY STRUCTURE ADJUSTMENT, RESTORATION WORK, ETC. SHALL BE REMOVED AT THE END OF EACH DAY TO AN APPROVED SITE. IF THE CONTRACTOR DOES NOT REMOVE THESE MATERIALS AT THE REQUEST OF THE ENGINEER, THE ENGINEER WILL HIRE A CONTRACTOR TO HAVE THE MATERIAL REMOVED AND THE CONTRACTOR SHALL BE BILLED (CHARGED) ACCORDINGLY.

2. THE INDISCRIMINATE USE OF FIRE HYDRANTS, EXISTING STREAMS, CREEKS, WETLANDS, OR PONDS IS STRICTLY PROHIBITED. THE CONTRACTOR SHALL PROVIDE A WATER TRUCK AND DRIVER AS REQUIRED TO OBTAIN AND TRANSPORT THIS WATER. THE CONTRACTOR SHALL BE RESPONSIBLE FOR OBTAINING WATER FROM AN APPROVED SOURCE. IF THIS WATER IS FROM A SOURCE OTHER THAN HIS/HER YARD, WRITTEN APPROVAL FROM THE AGENCY HAVING JURISDICTION FOR THE SOURCE OF THE WATER MUST BE RECEIVED BY THE CONTRACTOR PRIOR TO USE OF THE WATER.

3. THE CONTRACTOR SHALL BE RESPONSIBLE FOR SWEEPING AND CLEANING STREETS OF ANY DEBRIS AND MATERIAL THAT HAS ACCUMULATED AS A RESULT OF THE CONSTRUCTION ACTIVITY. A MECHANICAL SWEEPER, MECHANICALLY DRIVEN AIR AND HANDWORK WITH SHOVEL AND BROOM SHALL BE UTILIZED TO PROVIDE A CLEAN STREET FOR THE MOTORING PUBLIC. WITHIN 24 HOURS OF PLACING PRIME COAT AND THE LAYING OF HMA, THE CONTRACTOR SHALL SWEEP THE PAVEMENT AND REMOVE STANDING WATER, EARTH, WEEDS, LEAVES, DIRT, CONSTRUCTION DEBRIS AND ALL LOOSE MATERIAL.

4. IT WILL BE THE CONTRACTOR'S RESPONSIBILITY TO NOTIFY RESIDENTS AND THE ENGINEER WHEN ACCESS TO THEIR DRIVEWAYS WILL BE TEMPORARILY CLOSED DUE TO SIDEWALK REPLACEMENT, AND/OR CURB AND GUTTER REPLACEMENT. AT LOCATIONS WHERE THE SIDEWALK OR CURB AND GUTTER IS SCHEDULED TO BE REMOVED, THE CONTRACTOR SHALL CONTACT THE BUSINESS/HOMEOWNER 24 HOURS PRIOR TO REMOVING THE CURB OR SIDEWALK. EVERY EFFORT SHALL BE MADE TO ACCOMMODATE ACCESS TO THESE PROPERTIES. THE CONTRACTOR SHALL NOT BE ALLOWED TO CLOSE A DRIVEWAY FOR MORE THAN 48 HOURS UNDER ANY CIRCUMSTANCE. THE CONTRACTOR SHALL BE RESPONSIBLE FOR MAINTAINING THE BARRICADES TO PREVENT TRAFFIC FROM USING THE DRIVEWAYS DURING THIS PERIOD.

5. WHEN REMOVING PAVEMENT, CURB AND GUTTER, SHOULDER, AND/OR ANY OTHER STRUCTURES, THE USE OF ANY TYPE OF CONCRETE BREAKERS WHICH MIGHT DAMAGE UNDERGROUND PUBLIC OR PRIVATE UTILITIES AND BUILDING FOUNDATIONS WILL NOT BE PERMITTED. UNDER NO CIRCUMSTANCES WILL THE USE OF A FROST BALL BE PERMITTED.

6. WHEN THE P.C.C. SIDEWALK EXTENDS THROUGH THE DRIVEWAY, THE THICKNESS OF THE SIDEWALK IN THE DRIVEWAY AREA SHALL BE THE SAME AS THE DRIVEWAY THICKNESS. SIDEWALK WILL BE PAID FOR AS P.C.C. SIDEWALK, 5" SIDEWALK CROSS SLOPE THRU DRIVEWAY AREA TO BE A MAXIMUM OF 1:50.

HIGHWAY STANDARDS	
STD. NO.	DESCRIPTION
00001-06	STANDARD SYMBOLS, ABBREVIATIONS AND PATTERNS
424001-07	PERPENDICULAR CURB RAMPS FOR SIDEWALKS
424006-01	DIAGONAL CURB RAMPS
424011-01	CORNER PARALLEL CURB RAMPS
442201-03	CLASS C AND D PATCHES
604001-03	FRAME AND LIDS TYPE 1
606001-05	CONCRETE CURB TYPE B AND COMBINATION CONCRETE CURB AND GUTTER
701301-04	LANE CLOSURE, 2L, 2W, SHORT TIME OPERATIONS
701501-06	LANE CLOSURE, 2L, 2W, UNDIVIDED
701801-05	SIDEWALK, CORNER OR CROSSWALK CLOSURE
701901-02	TRAFFIC CONTROL DEVICES

**BENCHMARK INFORMATION:**



**City of Naperville  
Survey Monument**

City of Naperville  
Transportation, Engineering,  
and Development  
(TED) Business Group  
400 S. Eagle Street  
Naperville, IL 60540  
Phone: 630-308-7001

**Station No.:** 1007 **Date Established:** 01/17/2001  
**Order of Accuracy:** Horizontal 1st Vertical 4th **Date Last Checked:** 11/15/2005  
**Station Elevation:** 733.69 (Ft) **Naperville Field Checked:** 10/09/2008  
**Note:** Any and all parties utilizing the vertical elevation listed above should always check at least one other monument.

**Horizontal Datum:** NAD83 (2007) Illinois State Plane Transverse Mercator, East Zone  
**Vertical Datum:** NAVD 1988 Adjustment  
**North:** 1,858,566.01 (Ft) **East:** 1,039,994.31 (Ft)  
**Latitude:** 41° 46' 09.24367" (N) **Longitude:** 088° 07' 44.35152" (W)

**Description:**  
 Bemsten 3D Top Security Monument. Consisting of a 9/16" Dia. Stainless Steel Datum Point On Threaded 9/16" x 4" Long Rod Totalling (12") In Length With Greased Top Security Sleeve Enclosed In Sand and 6" PVC Pipe With BMAC 6 Aluminum Access Cover.

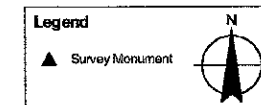
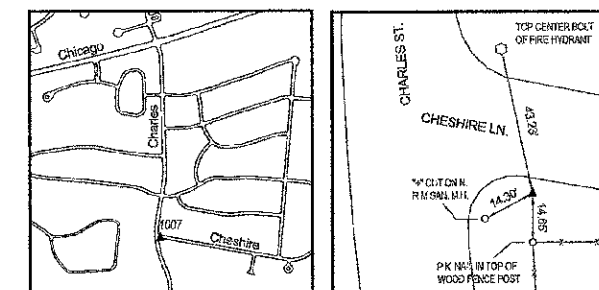

For further data information please consult the National Geodetic Survey: [www.ngs.noaa.gov](http://www.ngs.noaa.gov)

STATE OF ILLINOIS  
DEPARTMENT OF TRANSPORTATION

2013 New Sidewalk Program  
General Notes

CAL. SHEET	SECTION	COUNTY	TOTAL SHEETS	SHEET NO.
13-60190-00-01		DUPAGE	44	3
CONTRACT NO. 63810				

DESIGNED - JFS	REVIEWED - 1/25/2013
DRAWN - JFS	REVIEWED - 2/25/2013
CHECKED - BK	REVIEWED -
DATE - 12/04/2012	REVIEWED -

# SUMMARY OF QUANTITIES

CODE NO.	ITEM	UNIT	TOTAL QUANTITY	CONSTR. CODE
				ROADWAY
				0021 URBAN
20100110	TREE REMOVAL (6 TO 15 UNITS DIAMETER)	UNIT	25	25
20101200	TREE ROOT PRUNING	EACH	80	80
20101300	TREE PRUNING (1 TO 10 INCH DIAMETER)	EACH	40	40
20101700	SUPPLEMENTAL WATERING	UNIT	5	5
20200100	EARTH EXCAVATION	CU YD	890	890
20400800	FURNISHED EXCAVATION	CU YD	35	35
21101615	TOPSOIL, FURNISH AND PLACE, 4"	SQ YD	1940	1940
25000400	NITROGEN FERTILIZER NUTRIENT	POUND	37	37
25000500	PHOSPHORUS FERTILIZER NUTRIENT	POUND	37	37
25000600	POTASSIUM FERTILIZER NUTRIENT	POUND	37	37
25200100	SODDING	SQ YD	1940	1940
25200200	SUPPLEMENTAL WATERING	UNIT	8	8
28000500	INLET AND PIPE PROTECTION	EACH	3	3
31101180	SUBBASE GRANULAR MATERIAL, TYPE B 2"	SQ YD	3310	3310
42001300	PROTECTIVE COAT	SQ YD	3350	3350
42300200	PORTLAND CEMENT CONCRETE DRIVEWAY PAVEMENT, 6 INCH	SQ YD	320	320
42400200	PORTLAND CEMENT CONCRETE SIDEWALK 5 INCH	SQ FT	26900	26900
42400800	DETECTABLE WARNINGS	SQ FT	140	140
44000200	DRIVEWAY PAVEMENT REMOVAL	SQ YD	1064	1064

CODE NO.	ITEM	UNIT	TOTAL QUANTITY	CONSTR. CODE
				ROADWAY
				0021 URBAN
44000500	COMBINATION CURB AND GUTTER REMOVAL	FOOT	75	75
44000600	SIDEWALK REMOVAL	SQ FT	425	425
44201713	CLASS D PATCHES, TYPE L 6 INCH	SQ YD	20	20
50102400	CONCRETE REMOVAL	CU YD	1.5	1.5
54213459	END SECTIONS 24"	EACH	2	2
58500600	DOMESTIC WATER SERVICE BOXES TO BE ADJUSTED	EACH	25	25
60218400	MANHOLES, TYPE A, 4'-DIAMETER, TYPE I FRAME, CLOSED LID	EACH	1	1
60252800	CATCH BASINS TO BE RECONSTRUCTED	EACH	1	1
60255500	MANHOLES TO BE ADJUSTED	EACH	8	8
60609300	COMBINATION CONCRETE CURB AND GUTTER, TYPE M-6.12 (ABUTTING EXISTING PAVEMENT)	FOOT	75	75
67100100	MOBILIZATION	L SUM	1	1
550B2360	STORM SEWERS, RUBBER GASKET, CLASS B, TYPE 1 24"	FOOT	25	25
X0540000	BRICK PAVERS	SQ FT	130	130
X7010216	TRAFFIC CONTROL AND PROTECTION, (SPECIAL)	L SUM	1	1
Z0004510	HOT-MIX ASPHALT DRIVEWAY PAVEMENT, 3"	SQ YD	216	216
Z0064560	SEGMENTAL BLOCK RETAINING WALL	SQ FT	200	200
Z0075500	TIMBER RETAINING WALL	SQ FT	10	10
Z0075505	TIMBER RETAINING WALL REMOVAL	FOOT	10	10

\* Indicates Specialty Item    ^ Indicates Special Provision

STATE OF ILLINOIS  
DEPARTMENT OF TRANSPORTATION

2013 New Sidewalk Program  
Summary of Quantities

F.A.U. RTE.	SECTION	COUNTY	TOTAL SHEETS	SHEET NO.
	12-00156-00-SW	DUPAGE	48	3
CONTRACT NO. 63810				
FED. ROAD DIST. NO. 1   ILLINOIS   FED. AID PROJECT				

FILE NAME = 84813

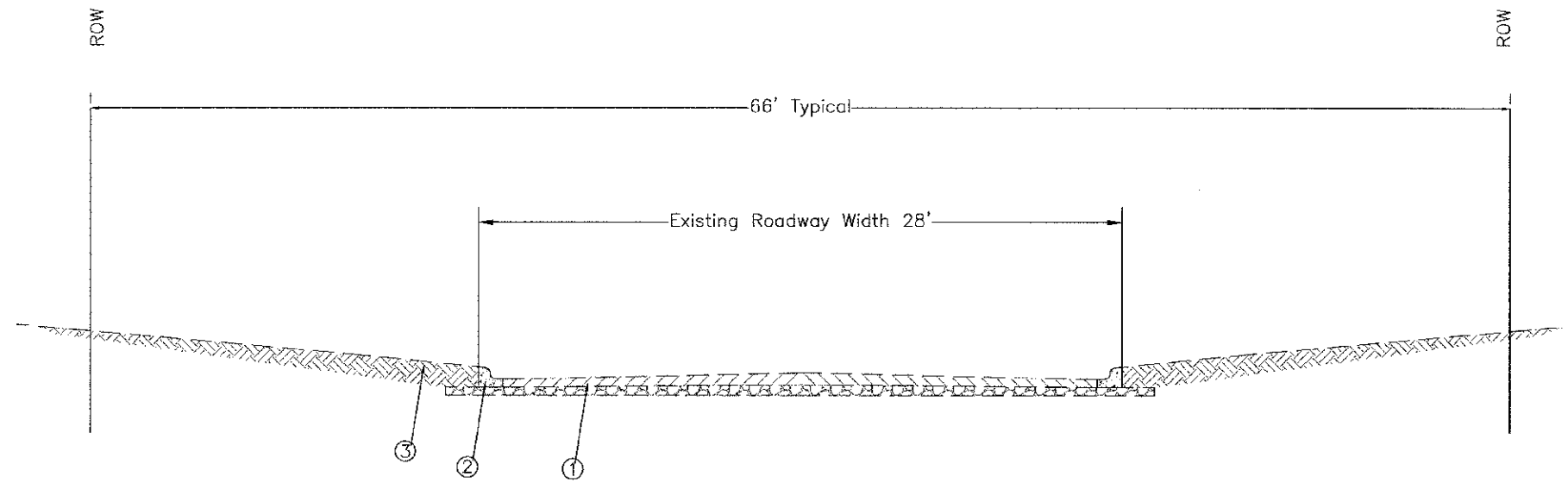

EXISTING TYPICAL SECTION

**LEGEND**

1. EXISTING PAVEMENT
2. EXISTING COMBINATION CURB & GUTTER, TYPE M6.12
3. EXISTING GROUND
4. PROPOSED SOD
5. PROPOSED TOPSOIL, FURNISH & PLACE, 4"
6. PROPOSED PORTLAND CEMENT CONCRETE SIDEWALK, 5"
7. PROPOSED AGGREGATED SUBBASE, CA-6, 2"

**HOT-MIX ASPHALT REQUIREMENTS**

MIXTURE TYPE	AIR VOIDS @ Nds
HOT-MIX ASPHALT DRIVEWAYS, 3"	
HMA SURFACE COURSE, MIX "D", N50 (IL 9.5 mm) 3"	4% @ 50 GYRATIONS
<b>PATCHING</b>	
CLASS D PATCHES (HMA BINDER IL-19 mm), 6"	4% @ 70 GYRATIONS

NOTE: THE "ACTYPE" FOR POLYMERIZED HMA MIXES SHALL BE "S85/S98 PG 76-22" AND FOR NON-POLYMERIZED HMA THE "ACTYPE" SHALL BE "PG 64-22" UNLESS MODIFIED BY DISTRICT ONE SPECIAL PROVISIONS. FOR "PERCENT OF RAP" SEE SPECIAL PROVISIONS.

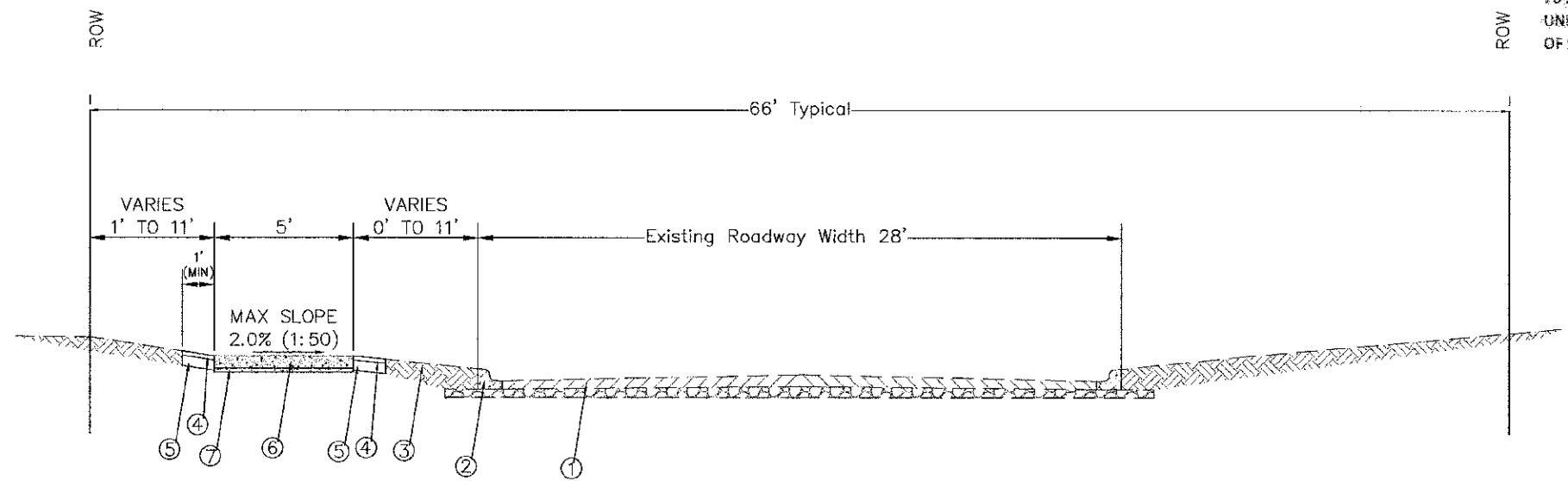

SIDEWALK SECTION

PROPOSED TYPICAL SECTION

TYPICAL ADT: 300  
 STREET TYPE: LOCAL RESIDENTIAL STREET  
 \*All sidewalks to meet ADA requirements.  
 Note: Drawing Not To Scale

DATE PLOTTED: 12/04/2012	DESIGNED - JFS	REVIEWED - 1/10/2013	STATE OF ILLINOIS DEPARTMENT OF TRANSPORTATION	2013 New Sidewalk Program Typical Sections		SECTION	COUNTY	BLDG	BLDG
	DRAWN - JFS	REVIEWED -		12-0010-00-07	DUPAGE	44	4		
	CHECKED - BK	REVIEWED -		CONTRACT NO. 63810					
	DATE - 12/04/2012	REVIEWED -		FBI, ROAD BLDG. NO. 1   BLDG.   NO. 00 FROM					

## SCHEDULE OF QUANTITIES

### Sleight Street

#### 725 Sleight St: 0+00 - 2+20

Earth Excavation (CF):	892.9
Driveway Removal (SF):	240
HMA Driveway (SF):	120
Root Pruning:	6

#### 717 Sleight St: 2+20 - 2+93.5

Earth Excavation (CF):	311.3
Driveway Removal (SF):	153
HMA Driveway (SF):	68
Root Pruning:	1
Water Service Box Adj:	1

#### 711 Sleight St: 2+93.5 - 3+74

Earth Excavation (CF):	329.6
Driveway Removal (SF):	162
HMA Driveway (SF):	72
Root Pruning:	2
Water Service Box Adj:	1

#### 665 Sleight St: 4+55 - 5+34

Earth Excavation (CF):	336.7
Driveway Removal (SF):	153
HMA Driveway (SF):	68
Root Pruning:	3
Water Service Box Adj:	1

#### 659 Sleight St: 5+34 - 6+15

Earth Excavation (CF):	354.7
Driveway Removal (SF):	153
HMA Driveway (SF):	68
Root Pruning:	3
Water Service Box Adj:	1

#### 653 Sleight St: 6+15 - 6+93

Earth Excavation (CF):	318.8
Driveway Removal (SF):	180
HMA Driveway (SF):	80
Root Pruning:	

#### 647 Sleight St: 6+93 - 7+78.5

Earth Excavation (CF):	362.3
Driveway Removal (SF):	190
HMA Driveway (SF):	95
Root Pruning:	2

#### 641 Sleight St: 7+78.5 - 8+52

Earth Excavation (CF):	311.8
Driveway Removal (SF):	180
HMA Driveway (SF):	80
Root Pruning:	1

#### 635 Sleight St: 8+52 - 9+31

Earth Excavation (CF):	367.7
Driveway Removal (SF):	117
HMA Driveway (SF):	52
Root Pruning:	2

#### 629 Sleight St: 9+31 - 10+11

Earth Excavation (CF):	356.3
Driveway Removal (SF):	92
HMA Driveway (SF):	34.5
Root Pruning:	1

#### 627 Sleight St: 10+11 - 10+91

Earth Excavation (CF):	344.3
Driveway Removal (SF):	108
HMA Driveway (SF):	48
Water Service Box Adj:	1

#### 609 Sleight St: 11+20 - 11+96

Earth Excavation (CF):	344.7
Driveway Removal (SF):	81
PCC Driveway (SF):	36
Brick Pavers (SF):	26
Root Pruning:	1
Water Service Box Adj:	1

#### 464 Sleight St: 14+70 - 15+81

Earth Excavation (CF):	486
Driveway Removal (SF):	171
PCC Driveway (SF):	76
Sidewalk Removal (SF):	50
Root Pruning:	2
Water Service Box Adj:	1

#### Total

Earth Excavation (CF):	5117
Driveway Removal (SF):	1992
HMA Driveway (SF):	728
PCC Driveway (SF):	192
Brick Pavers (SF):	26
Sidewalk Removal (SF):	50
Root Pruning:	17
Water Service Box Adj:	6

### Wehrli Drive

#### 724 Wehrli Dr: 0+00 - 1+49

Earth Excavation (CF):	767.3
Driveway Removal (SF):	202.5
PCC Driveway (SF):	90
Block Wall (SF):	75
MH Adj:	1

#### 727 Wehrli Dr: 0+00 - 1+06

Earth Excavation (CF):	447.5
Driveway Removal (SF):	108
PCC Driveway (SF):	48

#### 711 Wehrli Dr: 0+00 - 0+76

Earth Excavation (CF):	320.5
Driveway Removal (SF):	103.5
HMA Driveway (SF):	46
Root Pruning:	1
Water Service Box Adj:	1

#### 705 Wehrli Dr: 0+76 - 1+76

Earth Excavation (CF):	434
Driveway Removal (SF):	99
PCC Driveway (SF):	44
Root Pruning:	2
Water Service Box Adj:	1

#### 655 Wehrli Dr: 2+86 - 3+68

Earth Excavation (CF):	277.5
Driveway Removal (SF):	200
HMA Driveway (SF):	100
Brick Pavers (SF):	65
Root Pruning:	2

FILE NAME - 01111

DESIGNED -	JPS	REVIEWED -	1/25/2013
DRAWN -	JPS	REVIEWED -	
CHECKED -	IK	REVIEWED -	
DATE -	12/04/2012	REVIEWED -	

STATE OF ILLINOIS  
DEPARTMENT OF TRANSPORTATION

2013 New Sidewalk Program  
Schedule of Quantities

SECTION	COUNTY	SHEET
12-00129-00-017	DEPAINE	44
CONTRACT NO. 63810		
P&S ROAD DIST. NO. 1   DESIGN   P&S AND PROJECT		

**Wehrli Drive (cont)**

<u>649 Wehrli Dr: 3+68 - 4+39</u>	
Earth Excavation (CF):	292.6
Driveway Removal (SF):	117
PCC Driveway (SF):	52
Root Pruning:	1

<u>639 Wehrli Dr: 5+10 - 5+80</u>	
Earth Excavation (CF):	296.9
Driveway Removal (SF):	90
HMA Driveway (SF):	40
Root Pruning:	1

<u>629 Wehrli Dr: 6+50 - 7+16</u>	
Earth Excavation (CF):	281.3
Driveway Removal (SF):	80
PCC Driveway (SF):	36
Root Pruning:	1

<u>625 Wehrli Dr: 7+16 - 7+90</u>	
Earth Excavation (CF):	333.3
Driveway Removal (SF):	85.5
HMA Driveway (SF):	38
Water Service Box Adj:	1

<u>619 Wehrli Dr: 7+90 - 8+60</u>	
Earth Excavation (CF):	279.9
Driveway Removal (SF):	162
PCC Driveway (SF):	72
Root Pruning:	1
Water Service Box Adj:	1

**Loomis Street**

<u>613 Wehrli Dr: 8+60 - 9+31</u>	
Earth Excavation (CF):	395
Driveway Removal (SF):	90
HMA Driveway (SF):	40
Water Service Box Adj:	1

<u>Total</u>	
Earth Excavation (CF):	4126
Driveway Removal (SF):	1339
HMA Driveway (SF):	226
PCC Driveway (SF):	380
Brick Pavers (SF):	65
Block Wall (SF):	75
Root Pruning:	9
Water Service Box Adj:	4
MH Adj:	1

<u>849 Loomis St: 0+00 - 0+78</u>	
Earth Excavation (CF):	314.4
Driveway Removal (SF):	157.5
HMA Driveway (SF):	70
Sidewalk Removal (SF):	120
Root Pruning:	2
Water Service Box Adj:	1

<u>839 Loomis St: 1+43 - 2+33.5</u>	
Earth Excavation (CF):	379.4
Driveway Removal (SF):	168
HMA Driveway (SF):	63
Block Wall (SF):	15
Root Pruning:	2

<u>833 Loomis St: 233.5 + 3+13</u>	
Earth Excavation (CF):	307.4
Driveway Removal (SF):	144
HMA Driveway (SF):	54

<u>827 Loomis St: 3+13 - 4+02</u>	
Earth Excavation (CF):	379.4
Driveway Removal (SF):	171
PCC Driveway (SF):	76

<u>821 Loomis St: 4+02 - 4+80</u>	
Earth Excavation (CF):	263.1
Driveway Removal (SF):	189
PCC Driveway (SF):	84
Root Pruning:	2
MH Adj:	1

<u>815 Loomis St: 4+80 - 5+53.5</u>	
Earth Excavation (CF):	306.4
Driveway Removal (SF):	162
PCC Driveway (SF):	72
Root Pruning:	1

<u>809 Loomis St: 5+53.5 - 6+38</u>	
Earth Excavation (CF):	384.9
Driveway Removal (SF):	90
PCC Driveway (SF):	40
Root Pruning:	1
Water Service Box Adj:	1

<u>805 Loomis St: 6+38 - 7+20</u>	
Earth Excavation (CF):	391.5
Root Pruning:	1

**Wright Street**

<u>Total</u>	
Earth Excavation (CF):	2727
Driveway Removal (SF):	1082
HMA Driveway (SF):	187
PCC Driveway (SF):	272
Block Wall (SF):	15
Sidewalk Removal (SF):	120
Root Pruning:	9
Water Service Box Adj:	2
MH Adj:	1

<u>860 Wright St: 0+00 - 1+64</u>	
Earth Excavation (CF):	966.8
Driveway Removal (SF):	121
PCC Driveway (SF):	66
Block Wall (SF):	60
Root Pruning:	2

<u>856 Wright St: 1+64 - 2+52</u>	
Earth Excavation (CF):	382.6
Driveway Removal (SF):	144
PCC Driveway (SF):	64
Root Pruning:	2

<u>850 Wright St: 2+52 - 3+50</u>	
Earth Excavation (CF):	425.3
Driveway Removal (SF):	162
PCC Driveway (SF):	72
Root Pruning:	2
Water Service Box Adj:	1

<u>846 Wright St: 3+50 - 4+56</u>	
Earth Excavation (CF):	386.3
Driveway Removal (SF):	150
PCC Driveway (SF):	75
Root Pruning:	1

FILE NAME - 0311

DESIGNED -	JPS	REVISED -	1/25/2013
DRAWN -	JPS	REVISED -	
CHECKED -	BK	REVISED -	
DATE -	12/04/2012	REVISED -	

STATE OF ILLINOIS  
DEPARTMENT OF TRANSPORTATION

2013 New Sidewalk Program  
Schedule of Quantities

SECTION	COUNTY	DATE	BY
12-0010-00-00	DUPAGE	44	8
CONTRACT NO. 03010			
P.O. BOX 1000, N. LAUREL, ILL. 60155			

**Wright Street (cont)**

834 Wright St: 4+56 - 5+62

Earth Excavation (CF):	400.8
Driveway Removal (SF):	170
PCC Driveway (SF):	85
Root Pruning:	2

820 Wright St: 7+06 - 7+79

Earth Excavation (CF):	318.6
Driveway Removal (SF):	130
PCC Driveway (SF):	65
Root Pruning:	1

Total

Earth Excavation (CF):	2881
Driveway Removal (SF):	877
PCC Driveway (SF):	427
Block Wall (SF):	60
Root Pruning:	8
Water Service Box Adj:	1

**Webster Street**

926 Webster St: 0+00 - 0+42

Earth Excavation (CF):	177.4
Driveway Removal (SF):	81
PCC Driveway (SF):	36
Root Pruning:	1
Water Service Box Adj:	1

934 Webster St: 0+42 - 0+93.5

Earth Excavation (CF):	222.5
Driveway Removal (SF):	100
HMA Driveway (SF):	50
Water Service Box Adj:	1

942 Webster St: 0+93.5 - 1+49

Earth Excavation (CF):	343.1
Root Pruning:	1
Water Service Box Adj:	1
Brick Pavers (SF):	

209 W 14th Ave: 0+00 - 0+53

Earth Excavation (CF):	260.8
Driveway Removal (SF):	
PCC Driveway (SF):	
Brick Pavers (SF):	

1413 Webster St: 0+43 - 1+27

Earth Excavation (CF):	312.1
Driveway Removal (SF):	162
PCC Driveway (SF):	72
Root Pruning:	1

1421 Webster St: 1+27 - 2+03

Earth Excavation (CF):	294.7
Driveway Removal (SF):	189
PCC Driveway (SF):	84
Root Pruning:	1

1429 Webster St: 2+03 - 2+83

Earth Excavation (CF):	305
Driveway Removal (SF):	244
PCC Driveway (SF):	155
Brick Pavers (SF):	30
Root Pruning:	2
Water Service Box Adj:	1

1435 Webster St: 2+83 - 3+60

Earth Excavation (CF):	490.4
Driveway Removal (SF):	153
HMA Driveway (SF):	68
Timber Wall (FT):	10
Root Pruning:	1
Water Service Box Adj:	1

1441 Webster St: 3+60 - 4+26

Earth Excavation (CF):	244.3
Driveway Removal (SF):	140
HMA Driveway (SF):	70
PCC Driveway (SF):	

1445 Webster St: 4+26 - 4+90

Earth Excavation (CF):	367.8
Driveway Removal (SF):	180
PCC Driveway (SF):	105
MH Adj:	1

1451 Webster St: 4+90 - 5+54

Earth Excavation (CF):	219
Driveway Removal (SF):	360
PCC Driveway (SF):	210

210 Bauer Rd: 5+54 - 7+22

Earth Excavation (CF):	524.9
Driveway Removal (SF):	234
PCC Driveway (SF):	104
Root Pruning:	3

Bauer Crossing

Furnished Excavation (C)	35
Concrete Removal (CY):	1.5
New MH:	1
MH Adj:	1
Storm Sewer (FT):	25

Total

Earth Excavation (CF):	3662
Furnished Excavation (C)	35
Driveway Removal (SF):	1854
HMA Driveway (SF):	188
PCC Driveway (SF):	781
Brick Pavers (SF):	30
Timber Wall (FT):	10

Total (cont)

Root Pruning:	10
Water Service Box Adj:	5
Concrete Removal (CY):	1.5
New MH:	1
MH Adj:	2
Storm Sewer (FT):	25

**Laird Street**

16 Laird St: 0+00 - 0+75.5

Earth Excavation (CF): 342.3  
 Driveway Removal (SF): 110  
 PCC Driveway (SF): 60  
 Root Pruning: 1

22 Laird St: 0+75.5 - 1+46.5

Earth Excavation (CF): 286  
 Driveway Removal (SF): 195  
 HMA Driveway (SF): 97.5  
 MH Adj: 1  
 Root Pruning: 2  
 Water Service Box Adj: 1

26 Laird St: 1+46.5 - 2+18

Earth Excavation (CF): 314.4  
 Driveway Removal (SF): 168  
 HMA Driveway (SF): 108  
 MH Adj: 1

34 Laird St: 2+18 - 2+78

Earth Excavation (CF): 230.2  
 Driveway Removal (SF): 160  
 HMA Driveway (SF): 60  
 Sidewalk Removal (SF): 25

40 Laird St: 2+78 - 3+47

Earth Excavation (CF): 244.6  
 Driveway Removal (SF): 112  
 HMA Driveway (SF): 42  
 Root Pruning: 1  
 Water Service Box Adj: 1

122 Laird St: 3+47 - 4+49

Earth Excavation (CF): 372.4  
 Root Pruning: 2

126 Laird St: 4+49 - 4+98

Earth Excavation (CF): 205.4  
 Driveway Removal (SF): 150  
 PCC Driveway (SF): 95

128 Laird St: 4+98 - 5+50

Earth Excavation (CF): 223.4  
 Driveway Removal (SF): 144  
 HMA Driveway (SF): 84  
 Water Service Box Adj: 1

730 Douglas Ave: 5+50 - 6+13

Earth Excavation (CF): 310  
 MH Adj: 1

Total

Earth Excavation (CF): 2530  
 Driveway Removal (SF): 1039  
 HMA Driveway (SF): 391.5  
 PCC Driveway (SF): 155  
 Sidewalk Removal (SF): 25  
 MH Adj: 4  
 Root Pruning: 6  
 Water Service Box Adj: 2

**Wilson Avenue**

910 Wilson Ave: 0+00 - 0+74.5

Earth Excavation (CF): 324.3  
 Driveway Removal (SF): 310  
 PCC Driveway (SF): 240  
 Sidewalk Removal (SF): 25  
 Root Pruning: 2  
 Water Service Box Adj: 1

850 Wilson Ave: 0+74.5 - 1+52

Earth Excavation (CF): 345.6  
 Driveway Removal (SF): 195  
 HMA Driveway (SF): 140  
 Root Pruning: 2

836 Wilson Ave: 1+52 - 2+36

Earth Excavation (CF): 354.8  
 Driveway Removal (SF): 180  
 PCC Driveway (SF): 90  
 Root Pruning: 1

816 Wilson Ave: 2+36 - 4+07

Earth Excavation (CF): 781.2  
 Driveway Removal (SF): 209  
 HMA Driveway (SF): 114  
 MH Adj: 1  
 Root Pruning: 7

Total

Earth Excavation (CF): 1807  
 Driveway Removal (SF): 894  
 HMA Driveway (SF): 114  
 PCC Driveway (SF): 470  
 MH Adj: 1  
 Sidewalk Removal (SF): 25  
 Root Pruning: 12  
 Water Service Box Adj: 1

SHEET NAME - 07103

DESIGNED -	JPS	REVISED -	1/25/2013
DRAWN -	JPS	REVISED -	
CHECKED -	BK	REVISED -	
DATE -	12/04/2012	REVISED -	

STATE OF ILLINOIS  
 DEPARTMENT OF TRANSPORTATION

2013 New Sidewalk Program  
 Schedule of Quantities

F.A.U. RTE.	SECTION	COUNTY	TOTAL SHEETS	SHEET NO.
	12-00156-00-SW	DUPAGE	44	8
CONTRACT NO. 63810				



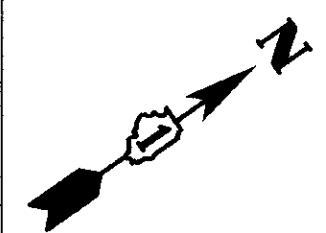
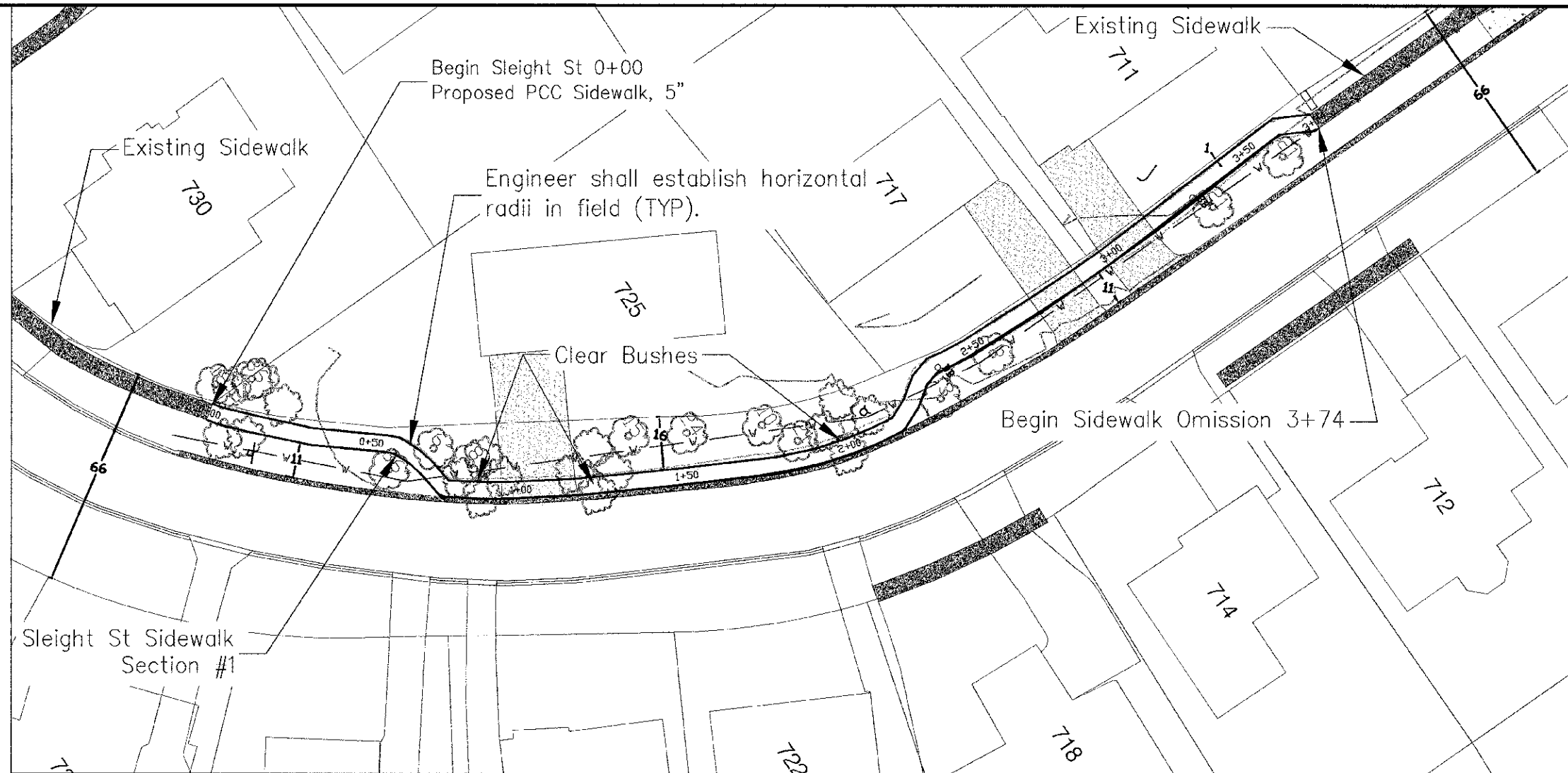

**NOTE:**  
 A SCHEDULE OF QUANTITIES FOR EARTH  
 EXCAVATION, ROOT PRUNING, B-BOX  
 ADJUSTMENTS, WALL LOCATIONS, AND  
 DRIVEWAY REPAIRS IS LOCATED ON SHEET 5.

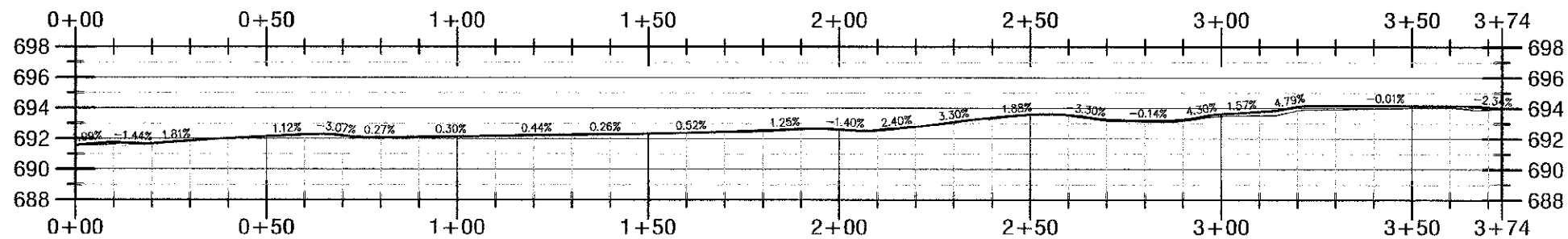

FILE NAME - 031113

DESIGNED - JPS	REVIEWED - 1/20/2013	STATE OF ILLINOIS DEPARTMENT OF TRANSPORTATION	2013 New Sidewalk Program Sleight Street		SCALE: 1" = 40 FT	STA. 0+00 TO STA. 3+74	PUB. DRAWING NO. 1	LINENOS 1	PUB. AS PER
DRAWN - JPS	REVIEWED -		COUNTY	SHEET	NO. 44	SHEET	NO. 9	CONTRACT NO. 63810	
CHECKED - BK	REVIEWED -		SECTION	13-COVID-00-07	DISPAGE	44	9		
DATE - 12/04/2012	REVIEWED -								

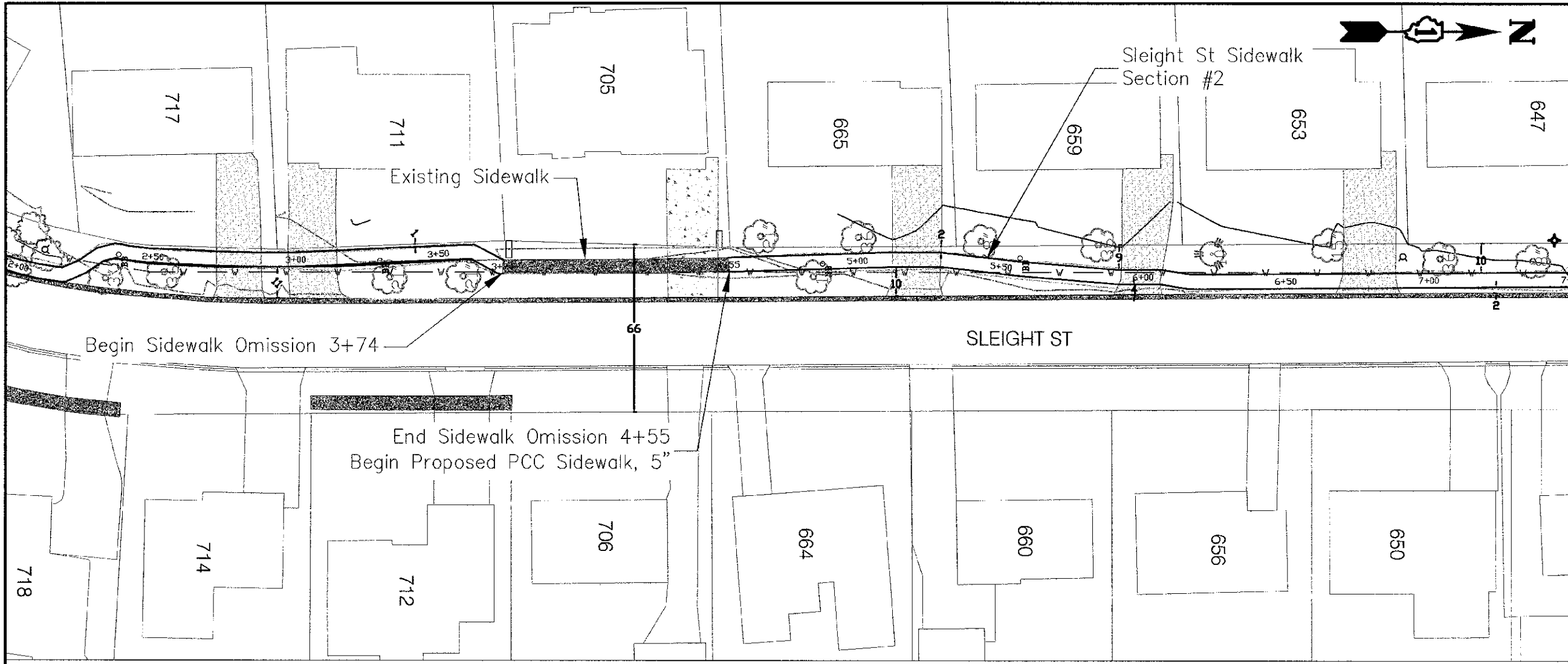

MATCH LINE STA 7+50  
(SEE SHEET 11)

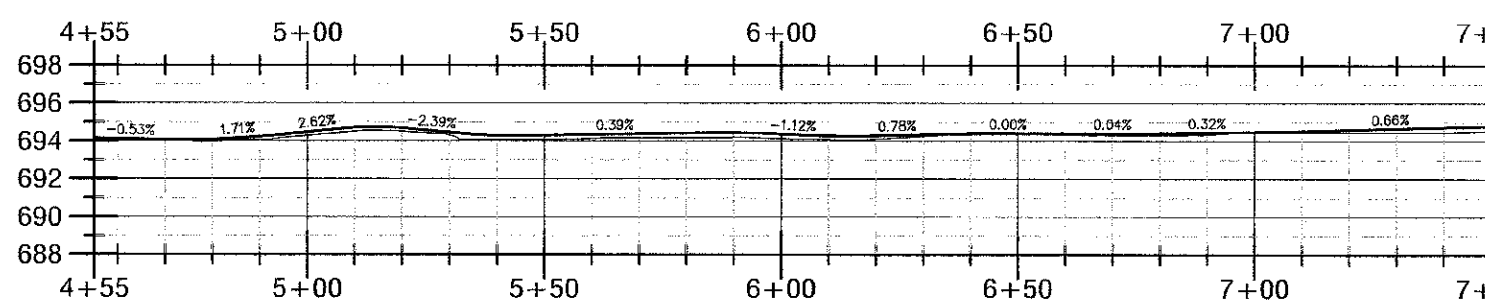

MATCH LINE STA 7+50  
(SEE SHEET 11)

FILE NAME: 03113

DESIGNED - JPS	REVISED - 1/22/2013
DRAWN - JPS	REVISED -
CHECKED - BK	REVISED -
DATE - 12/04/2012	REVISED -

STATE OF ILLINOIS  
DEPARTMENT OF TRANSPORTATION

2013 New Sidewalk Program  
Sleight Street

SCALE 1" = 40 FT

STA. 4+55 TO STA. 7+50

SECTION	COUNTY	SHEET NO.
13-0018-00-07	DUPAGE	44 OF 10
CONTRACT NO. 03113		

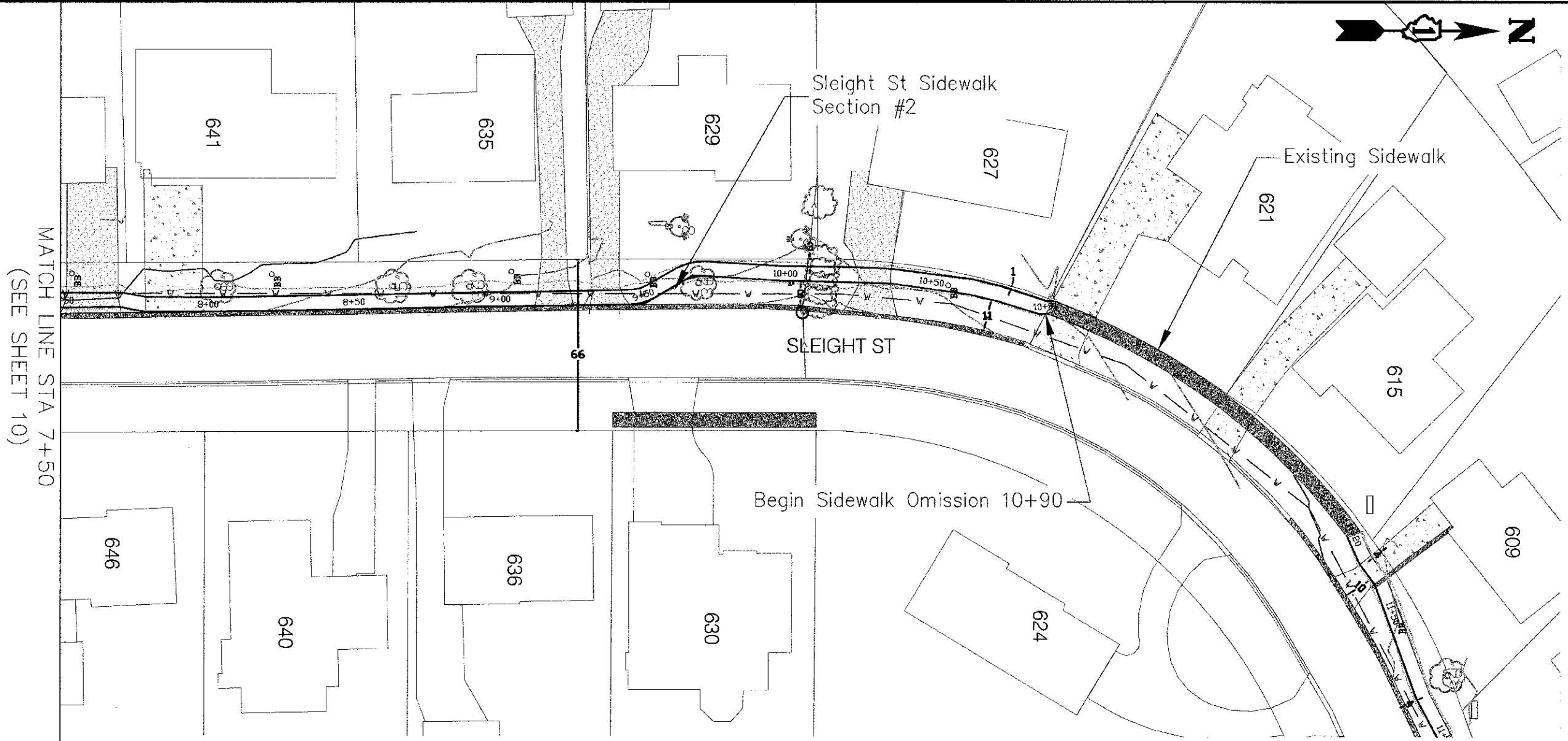

MATCH LINE STA 7+50  
(SEE SHEET 10)

MATCH LINE STA 7+50  
(SEE SHEET 10)

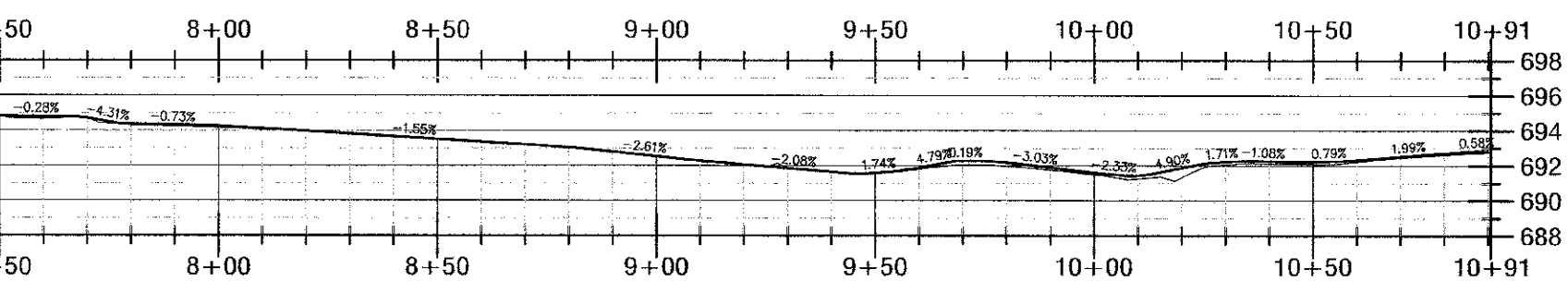

FILE NAME - 12/04

DESIGNED - JPS	REVIEWED - 1/25/2013
DRAWN - JPS	REVIEWED -
CHECKED - BK	REVIEWED -
DATE - 12/04/2012	REVIEWED -

STATE OF ILLINOIS  
DEPARTMENT OF TRANSPORTATION

2013 New Sidewalk Program Sleight Street	
SCALE 1" = 40 FT	STA. 7+50 TO STA. 10+91

SECTION	COUNTY	SHEET NO.	TOTAL SHEETS
12-0010-00-07	DUPAGE	44	11
CONTRACT NO. 03810			

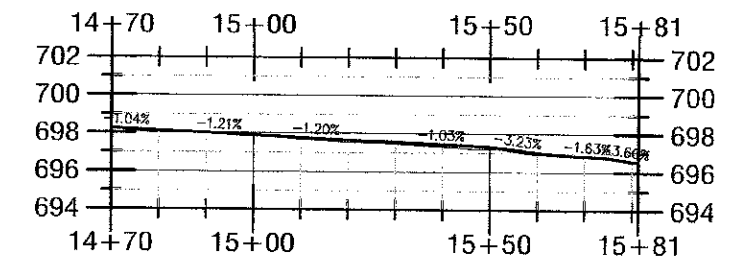
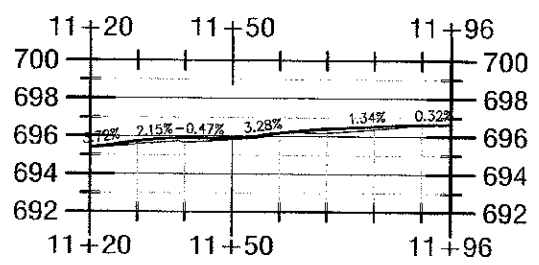
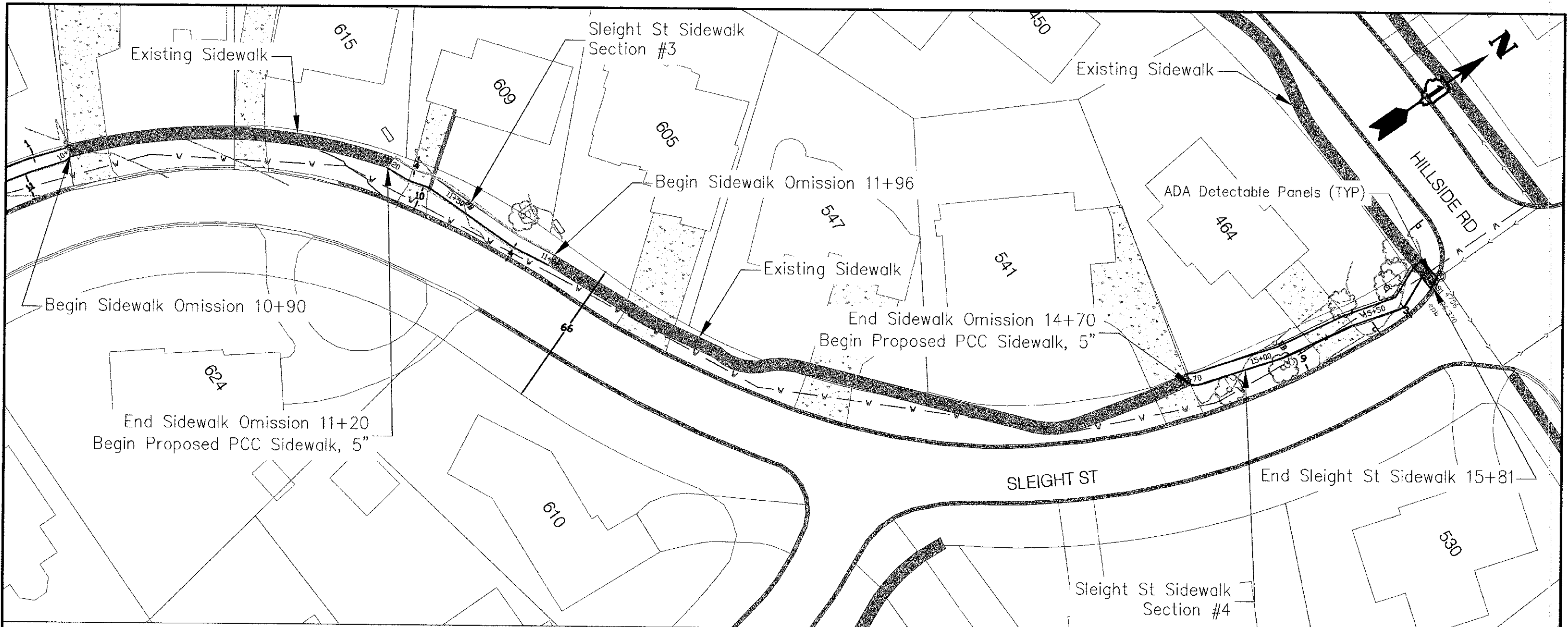

FILE NAME - 03103

DESIGNED - JPS	REVIEWED - 1/22/2013
DRAWN - JPS	REVIEWED -
CHECKED - BK	REVIEWED -
DATE - 12/04/2012	REVIEWED -

STATE OF ILLINOIS  
DEPARTMENT OF TRANSPORTATION

2013 New Sidewalk Program  
Sleight Street

SCALE 1" = 40 FT

STA. 11+20 TO STA. 15+81

SECTION	COUNTY	SHEET NO.
12-09100-00-01	DUPAGE	44
CONTRACT NO. 03B10		

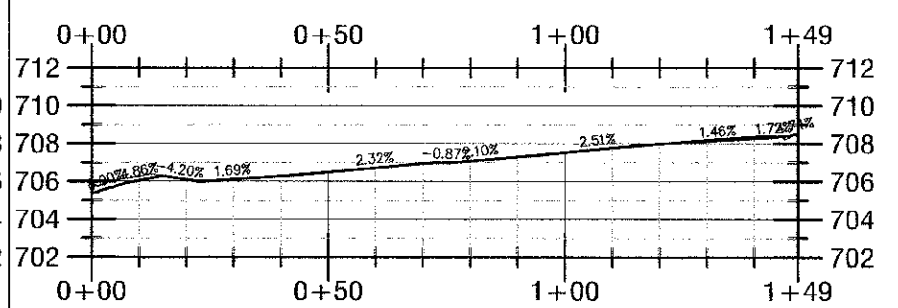
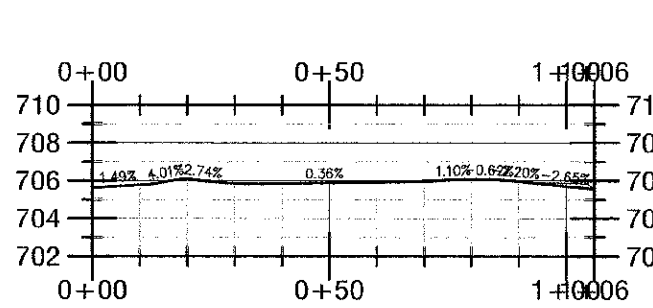
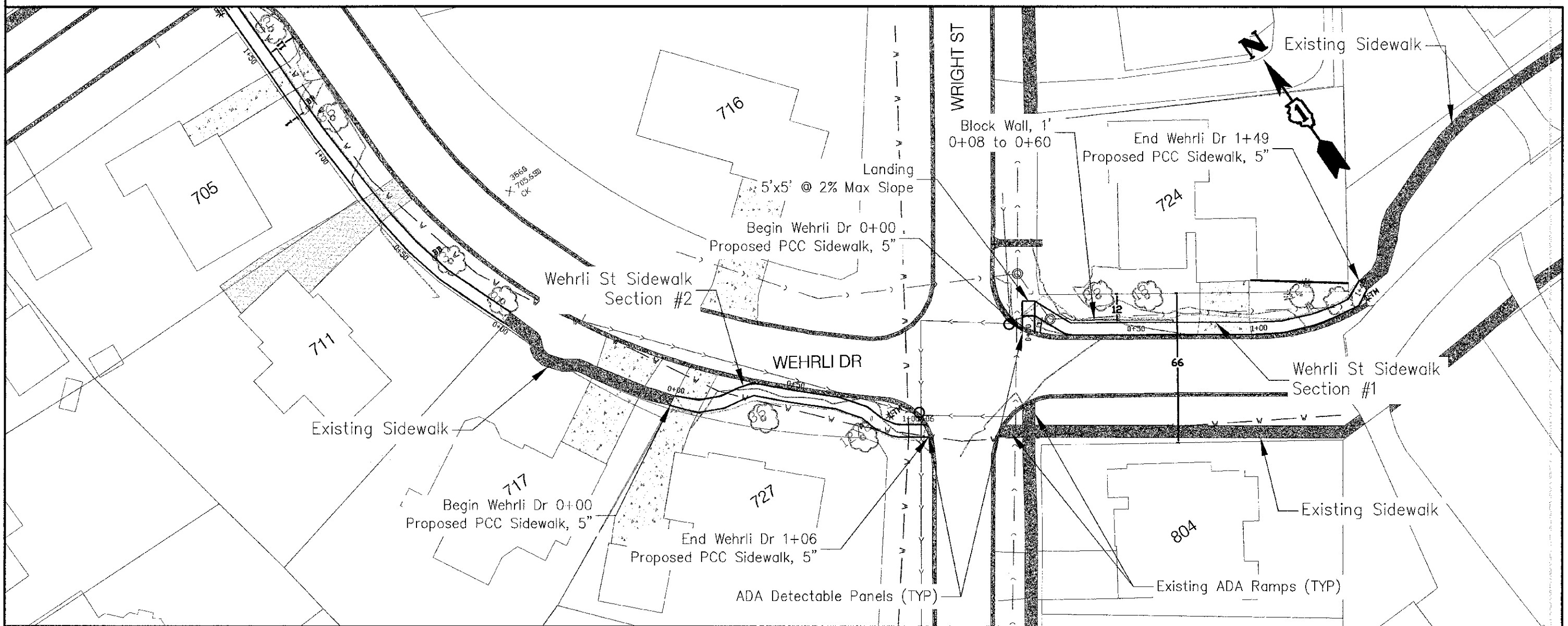

FILE NAME - 0318

DESIGNED - JFS	REVIEWED - 1/18/2013
DRAWN - JFS	REVIEWED -
CHECKED - BK	REVIEWED -
DATE - 12/04/2012	REVIEWED -

STATE OF ILLINOIS  
DEPARTMENT OF TRANSPORTATION

2013 New Sidewalk Program  
Wehrli Drive

SCALE: 1" = 40 FT

CAL NO.	SECTION	COUNTY	TOTAL SHEETS	SHEET NO.
	12-0018-00-00	DUPAGE	44	13
CONTRACT NO. 63810		FED. ROAD DIST. NO. 1   ALLENS   FED. AID PROJECT		

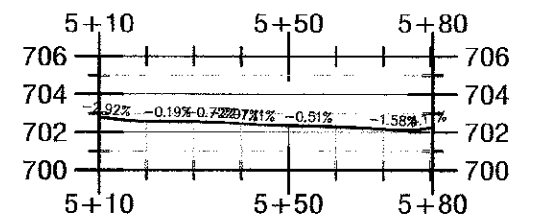
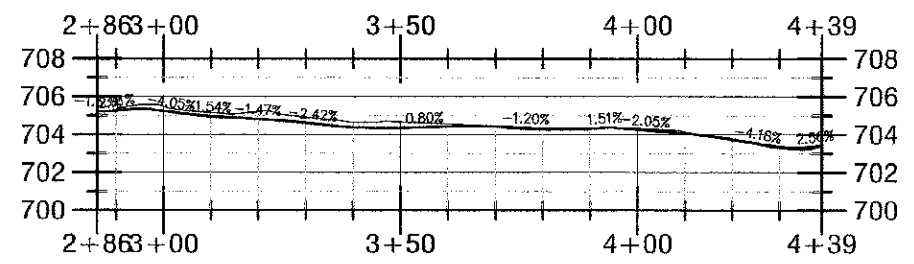
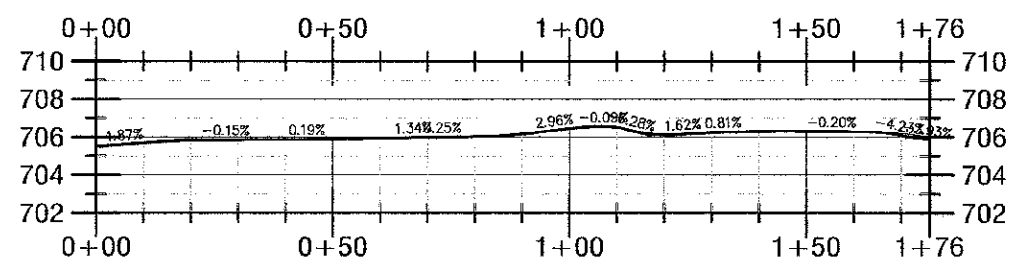
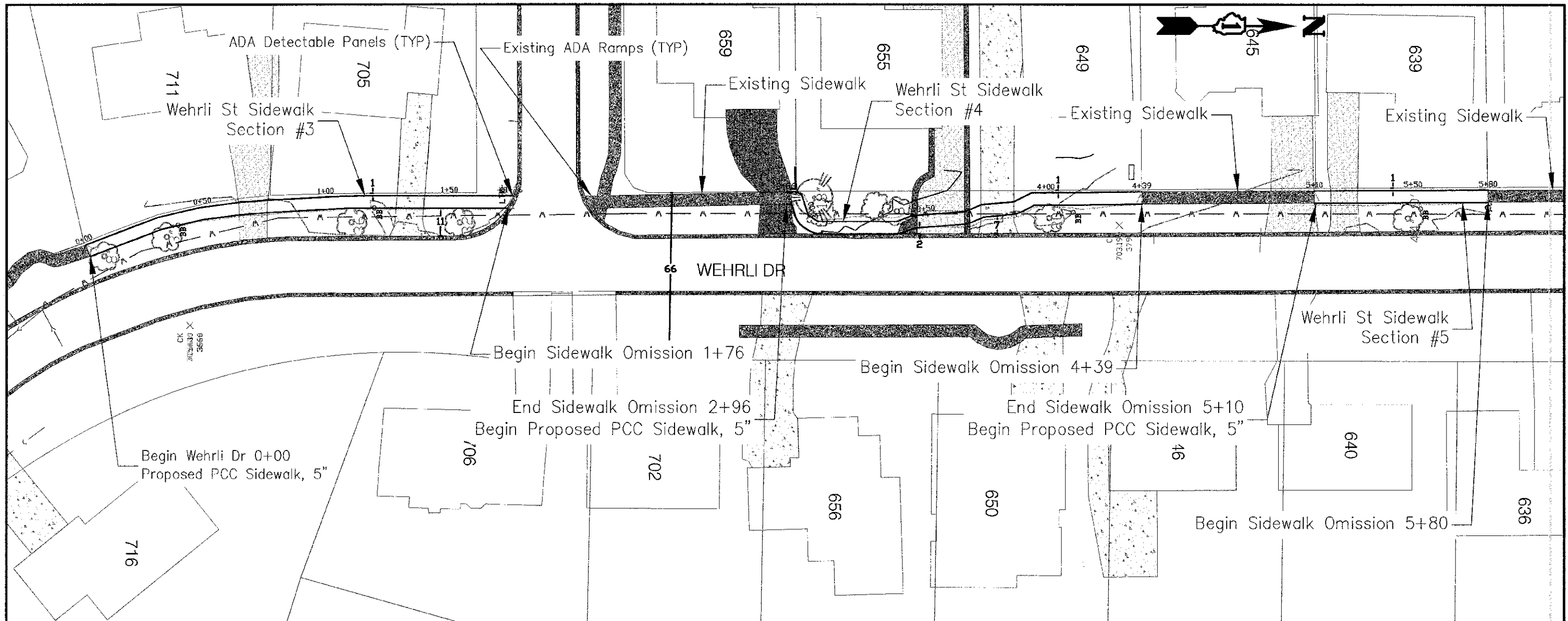

FILE NAME: 03010

DESIGNED - JPS	REVIEWED - 1/23/2013
DRAWN - JPS	REVIEWED -
CHECKED - BK	REVIEWED -
DATE - 12/04/2012	REVIEWED -

STATE OF ILLINOIS  
DEPARTMENT OF TRANSPORTATION

2013 New Sidewalk Program  
Wehrli Drive

SCALE: 1" = 40 FT

SHEET 04-00 TO SHEET 04-02

SCALE	SECTION	COUNTY	SHEET NO.
1" = 40 FT	13-CO130-00-00	DUPAGE	44
CONTRACT NO. 63910			
FILL ROAD DIST. NO. 1   ILLINOIS   FILL AND FINISH			

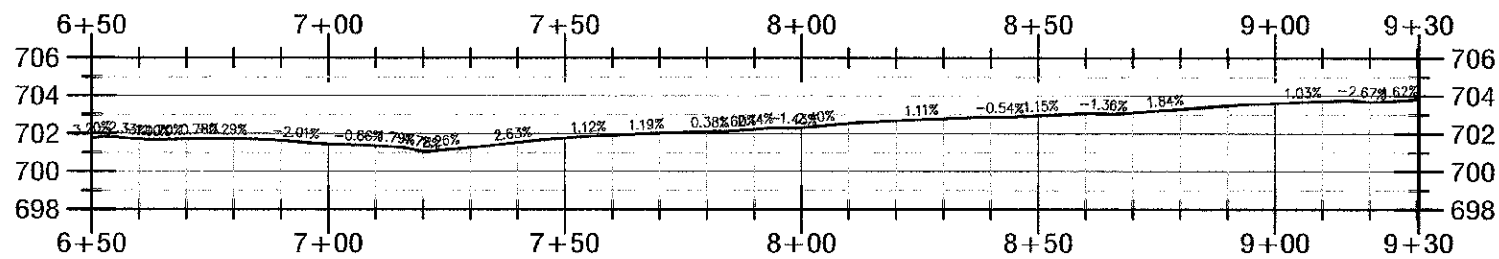
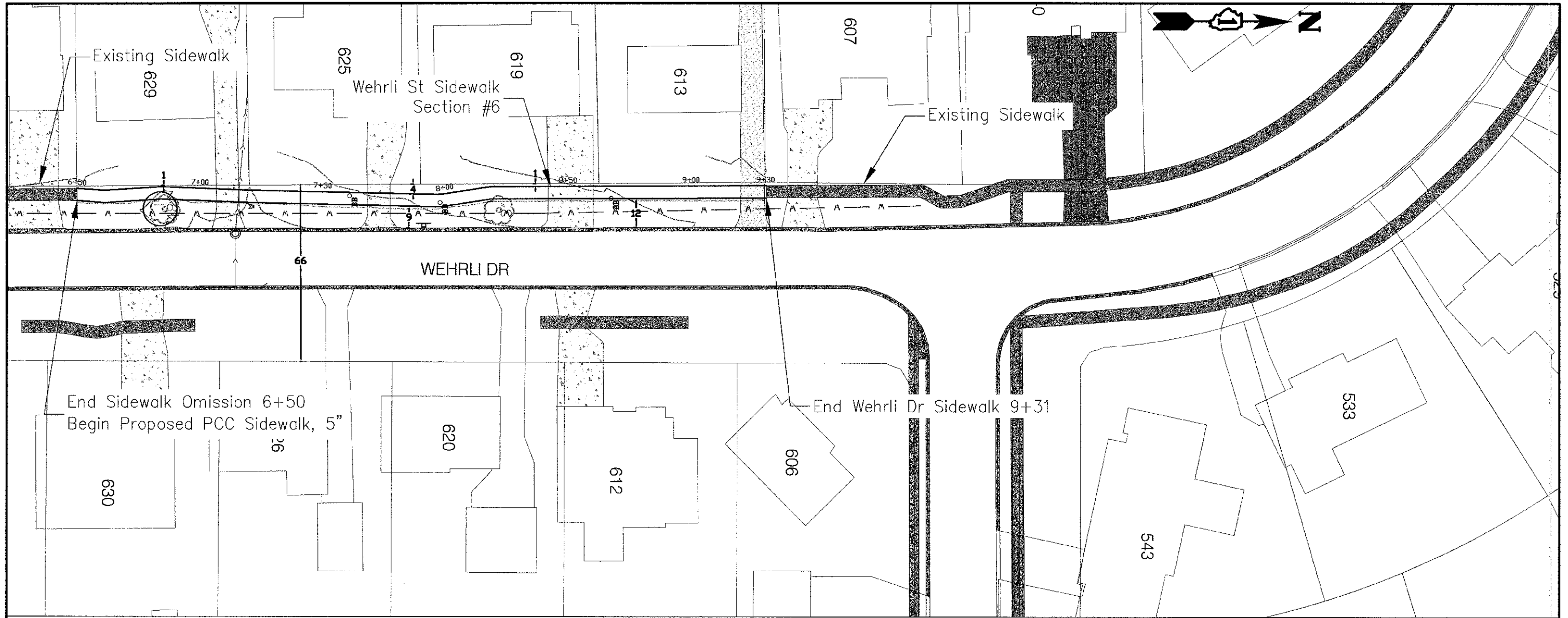

DESIGNED - JP	REVIEWED - 1/25/2013
DRAWN - JP	REVIEWED -
CHECKED - BK	REVIEWED -
DATE - 12/04/2012	REVIEWED -

STATE OF ILLINOIS  
DEPARTMENT OF TRANSPORTATION

2013 New Sidewalk Program  
Wehrli Drive

SCALE: 1" = 40 FT

STA. 6+50 TO STA. 9+30

SECTION	COUNTY
12-0018-00-SW	44
CONTRACT NO. 85810	

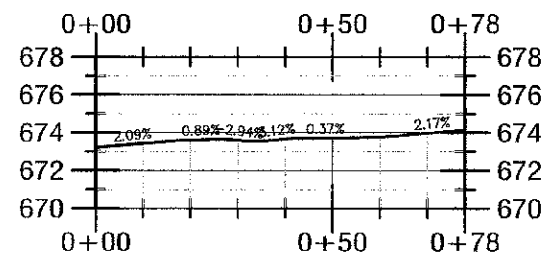
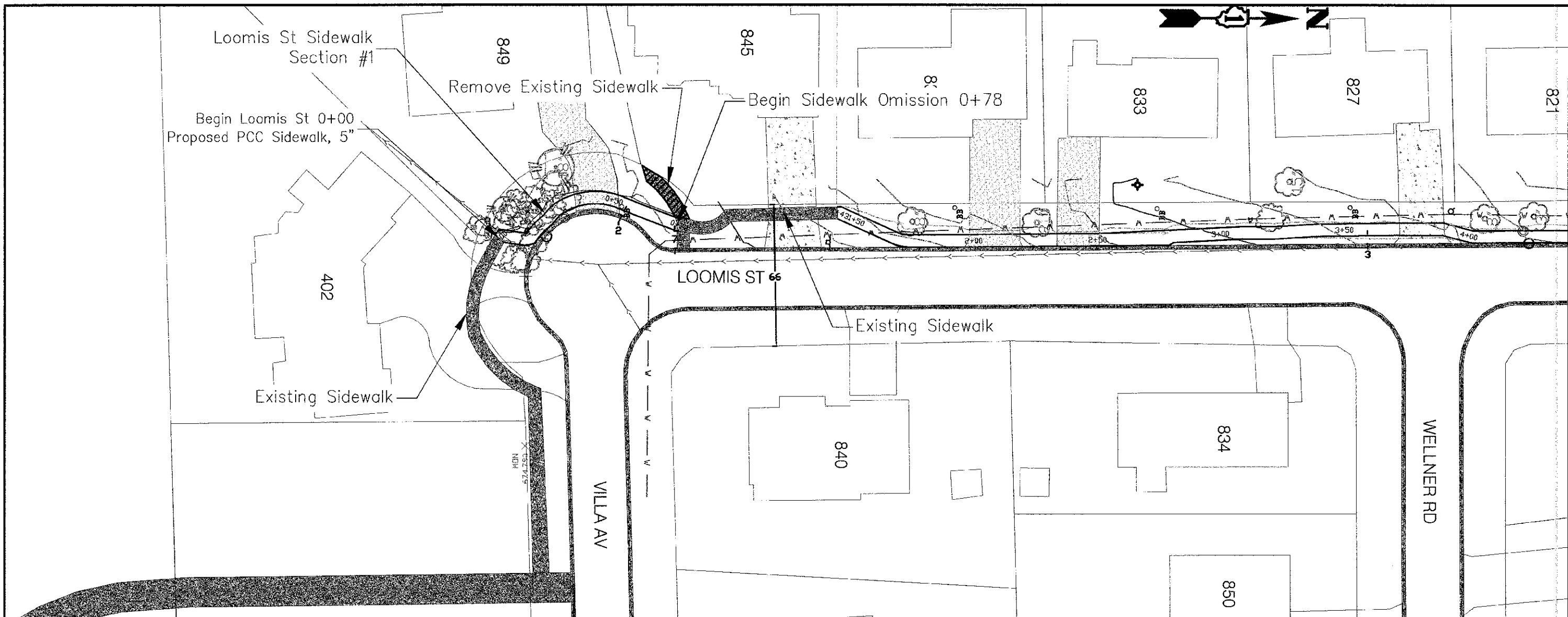

FILE NAME - 0118

DESIGNED - JPS	REVIEWED - 1/25/2013
DRAWN - JPS	REVIEWED -
CHECKED - BK	REVIEWED -
DATE - 12/04/2012	REVIEWED -

STATE OF ILLINOIS  
DEPARTMENT OF TRANSPORTATION

2013 New Sidewalk Program  
Loomis Street

SCALE: 1" = 40 FT

STA. 0+00 TO STA. 0+78

SECTION	COUNTY	SHEET NO.
12-CO182-00-00	DUPAGE	44 18
CONTRACT NO. 63810		



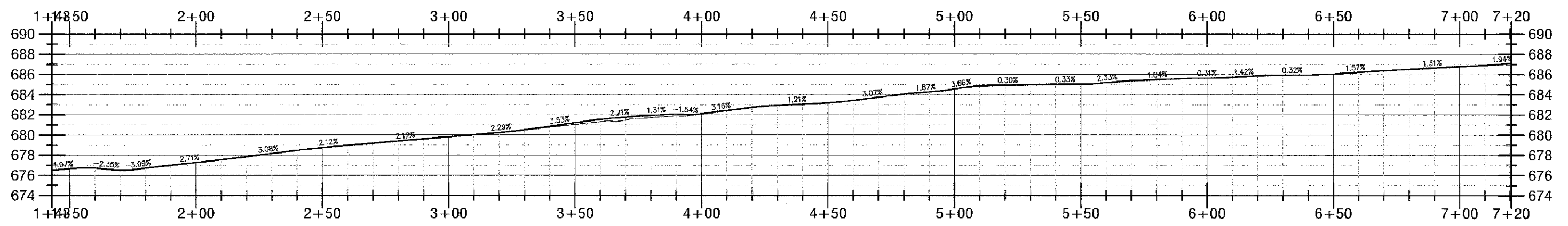
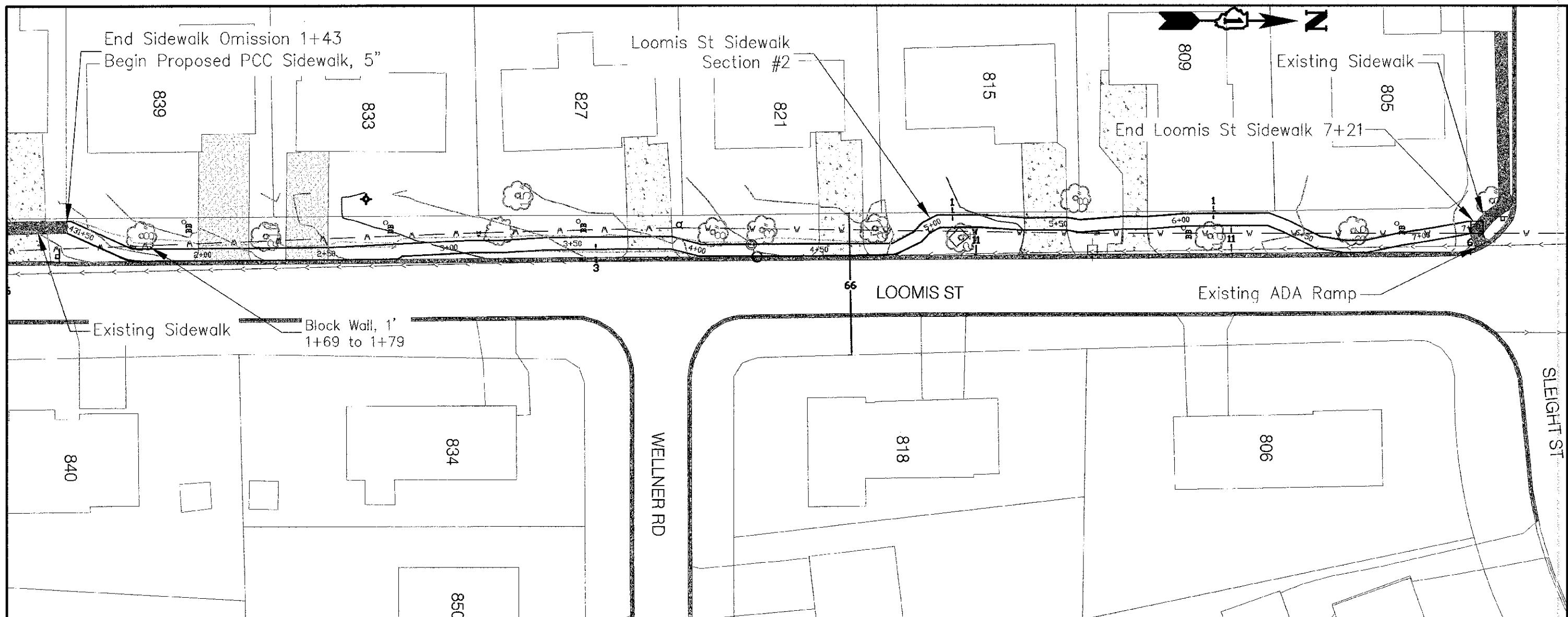

DESIGNED - JP	REVISED - 1/25/2013	STATE OF ILLINOIS DEPARTMENT OF TRANSPORTATION	2013 New Sidewalk Program Loomis Street		SECTION	COUNTY	
DRAWN - JP	REVISED -		12-00129-00-07	DUPAGE	44	17	
CHECKED - BK	REVISED -		SCALE: 1" = 40 FT	STA. 1+43	TO STA. 7+21	CONTRACT NO. 63010	
DATE - 12/04/2012	REVISED -		FED. ROAD DIST. REC. NO. 1   EMBLEM   FED. AID FUNDING				

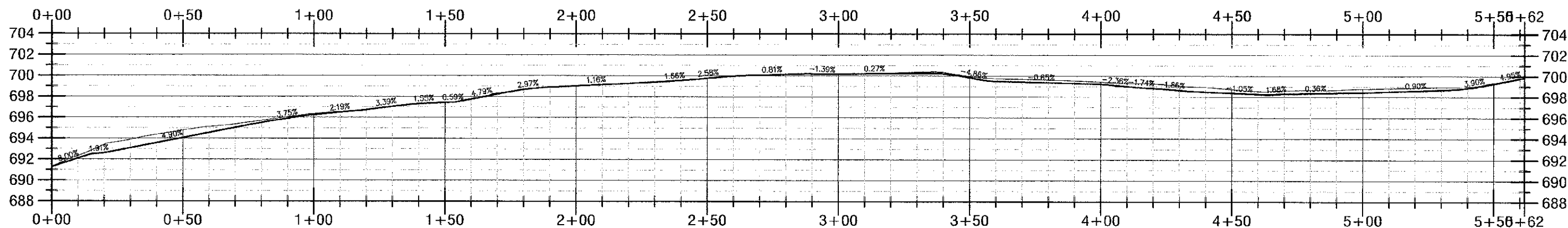
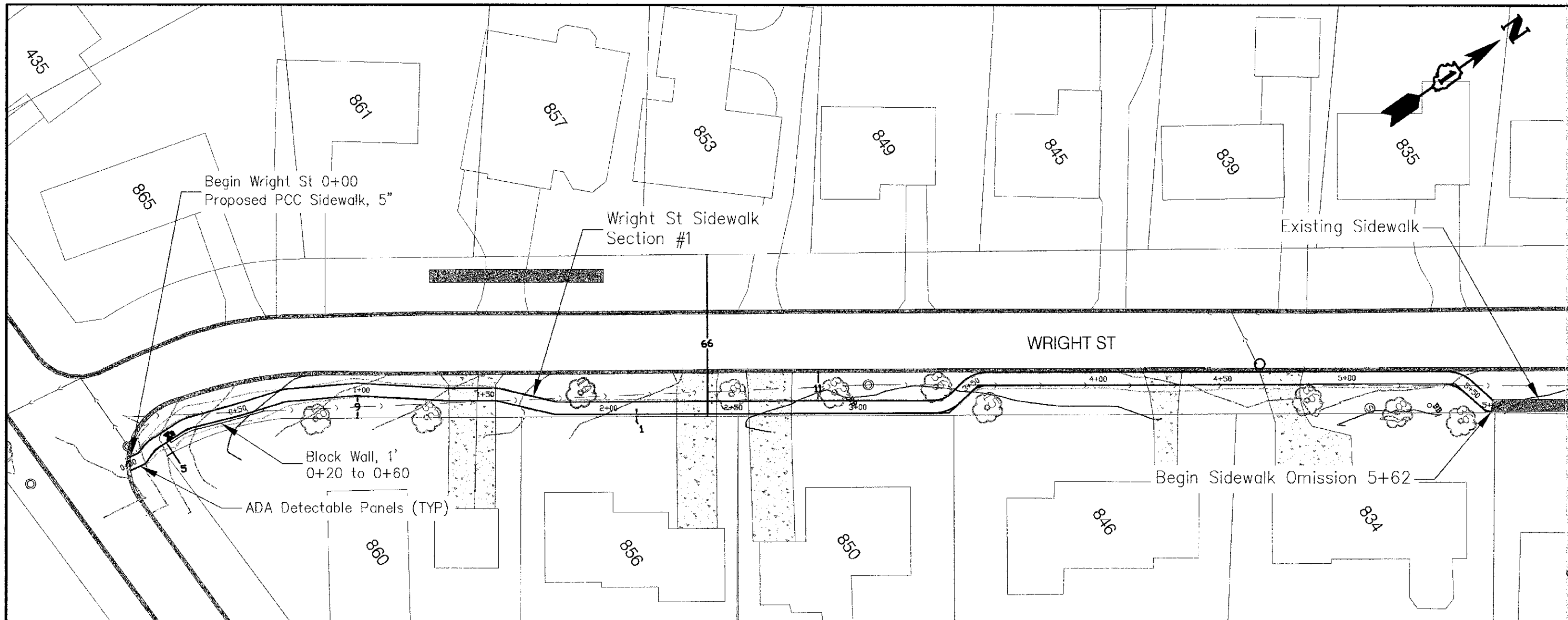

FILE NAME - 0313 DESIGNED - JPS DRAWN - JPS CHECKED - BK DATE - 12/04/2012	REVISION - 1/28/2013	STATE OF ILLINOIS DEPARTMENT OF TRANSPORTATION	2013 New Sidewalk Program Wright Street		SECTION 12-0018-00-SW	COUNTY DUPAGE	SHEET 44	TOTAL SHEETS 18	
	REVISION -				CONTRACT NO. 63810				
	REVISION -				SCALE 1" = 40 FT	STA. 0+00	TO STA. 6+62	PER. 1000 BIR. NO. 1   ELLIOTT   PER. 1000 BIR. NO. 1	
	REVISION -								

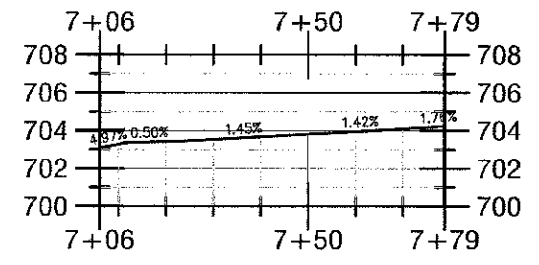
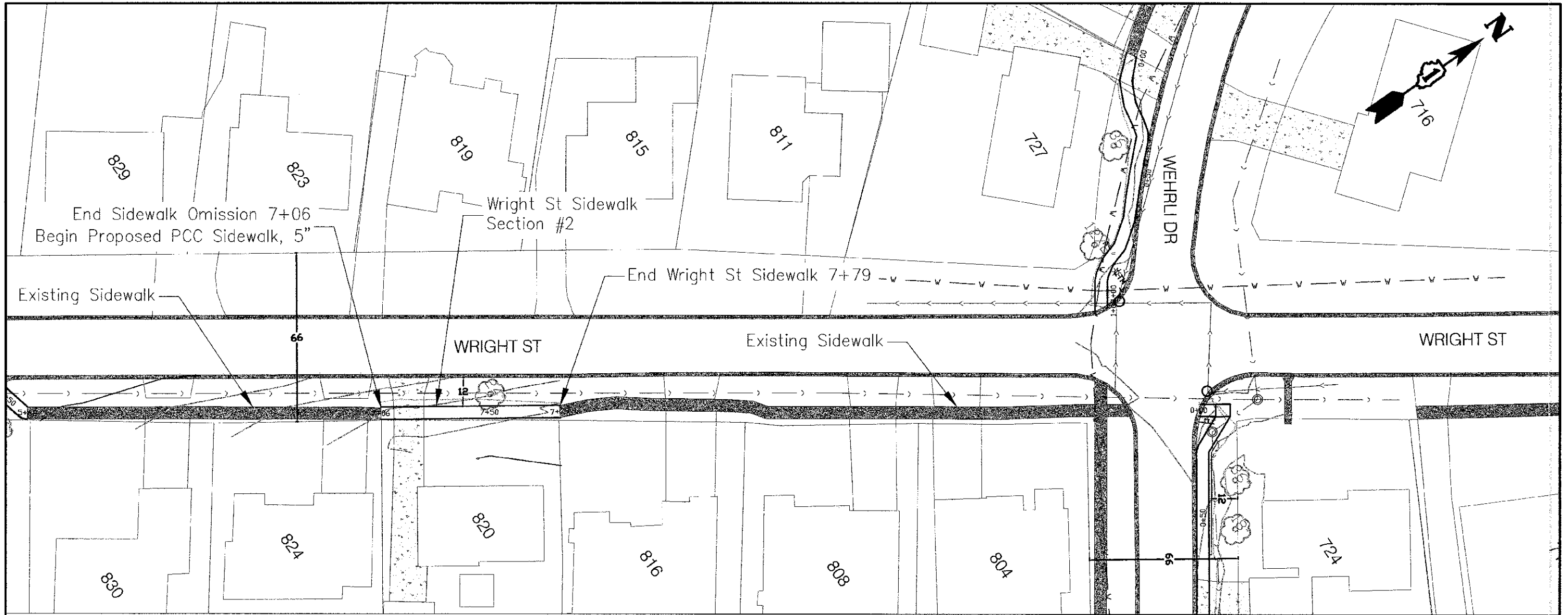

FILE NAME - 07103	DESIGNED - JPS	REVIEWED - 1/23/2013	STATE OF ILLINOIS DEPARTMENT OF TRANSPORTATION	2013 New Sidewalk Program Wright Street		SECTION	COUNTY
	DRAWN - JPS	REVIEWED -		12-00150-00-07	DUPAGE	44	10
	CHECKED - BK	REVIEWED -		CONTRACT NO. 63610			
	DATE - 12/04/2012	REVIEWED -		SCALE 1" = 40 FT	STA. 7+00	TO STA. 7+79	FHA 6030 SPEC NO. 1

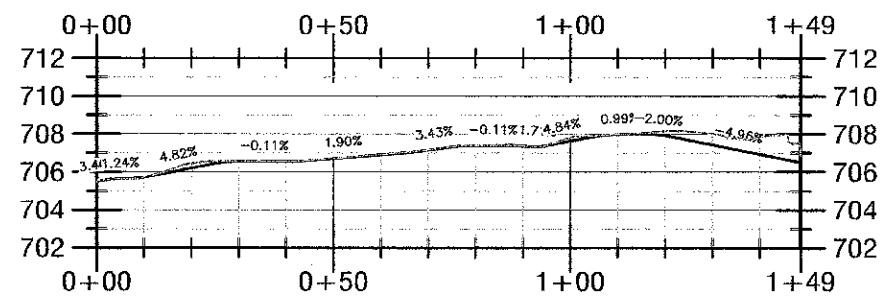
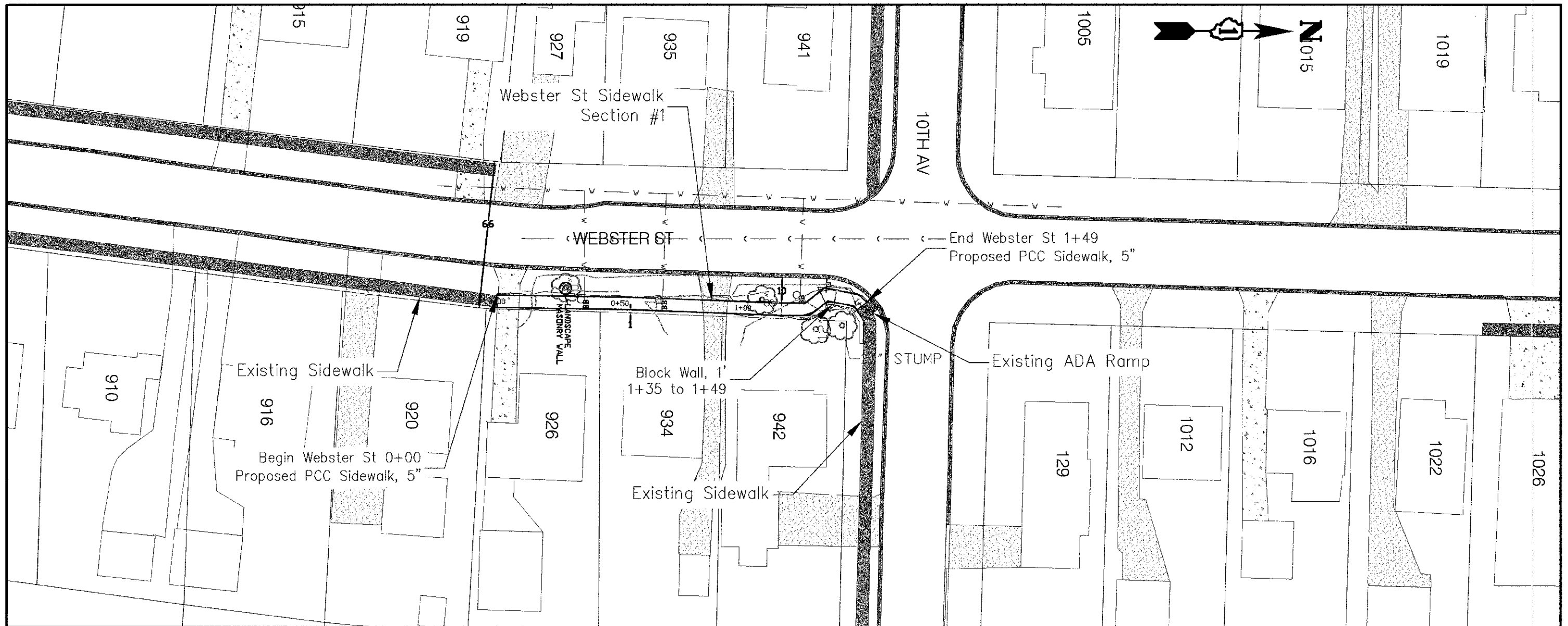

DATE PLOTTED: 1/25/2013 10:45 AM

DESIGNED - JFS	REVISED - 1/25/2013
DRAWN - JFS	REVISED -
CHECKED - BK	REVISED -
DATE - 12/04/2012	REVISED -

STATE OF ILLINOIS  
DEPARTMENT OF TRANSPORTATION

2013 New Sidewalk Program  
Webster Street, Ogden Ave to 10th Ave

SCALE: 1" = 40 FT

STA. 0+00 TO STA. 1+49

SECTION	COUNTY	SHEET
13-00189-00-07	DUPAGE	44
CONTRACT NO. 63010		

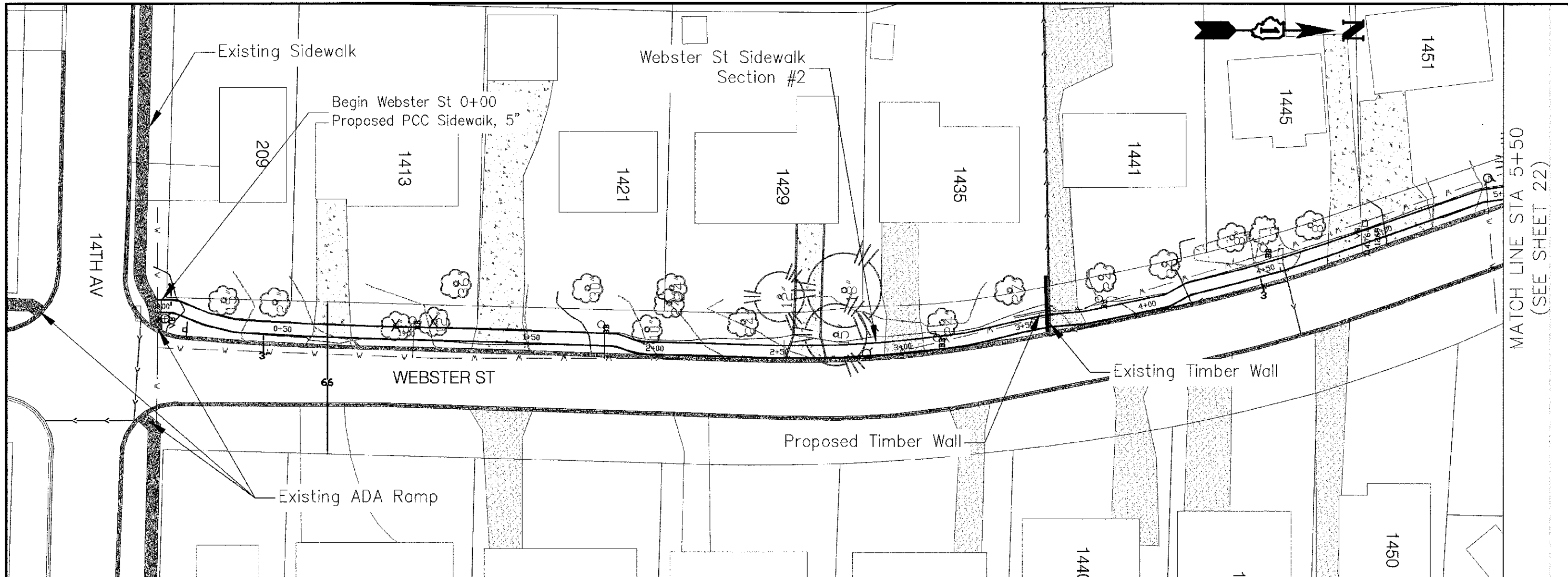

MATCH LINE STA 0+50 (SEE SHEET 22)

MATCH LINE STA 5+50 (SEE SHEET 22)

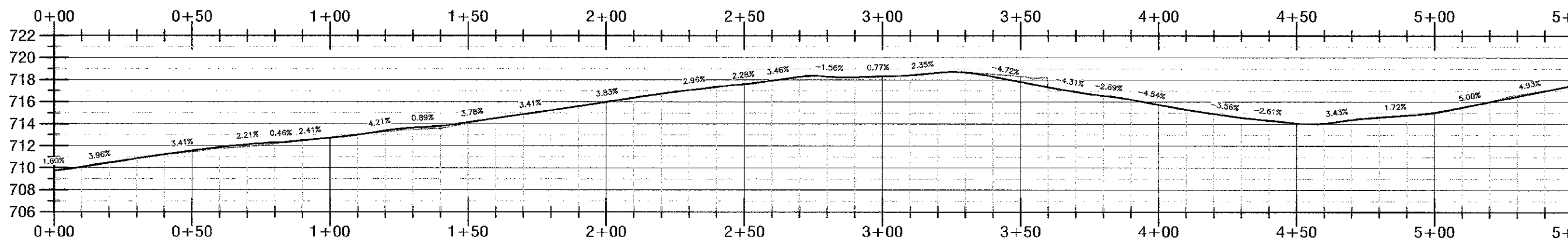

DATE PLOTTED: 12/24/2013	DESIGNED - JS	REVISED - 1/28/2013	STATE OF ILLINOIS DEPARTMENT OF TRANSPORTATION	2013 New Sidewalk Program Webster Street, 14th Avenue to Bauer Road		SECTION	COUNTY
	DRAWN - JS	REVISED -		12-0010-00-07	DUPAGE	44	21
	CHECKED - BK	REVISED -		SCALE: 1" = 40 FT		CONTRACT NO. 63810	
	DATE - 12/04/2012	REVISED -		STA. 0+00	TO STA. 5+50	FILE NO. 0010-00-01   EDITION   FILE NO. 0010-00-01	

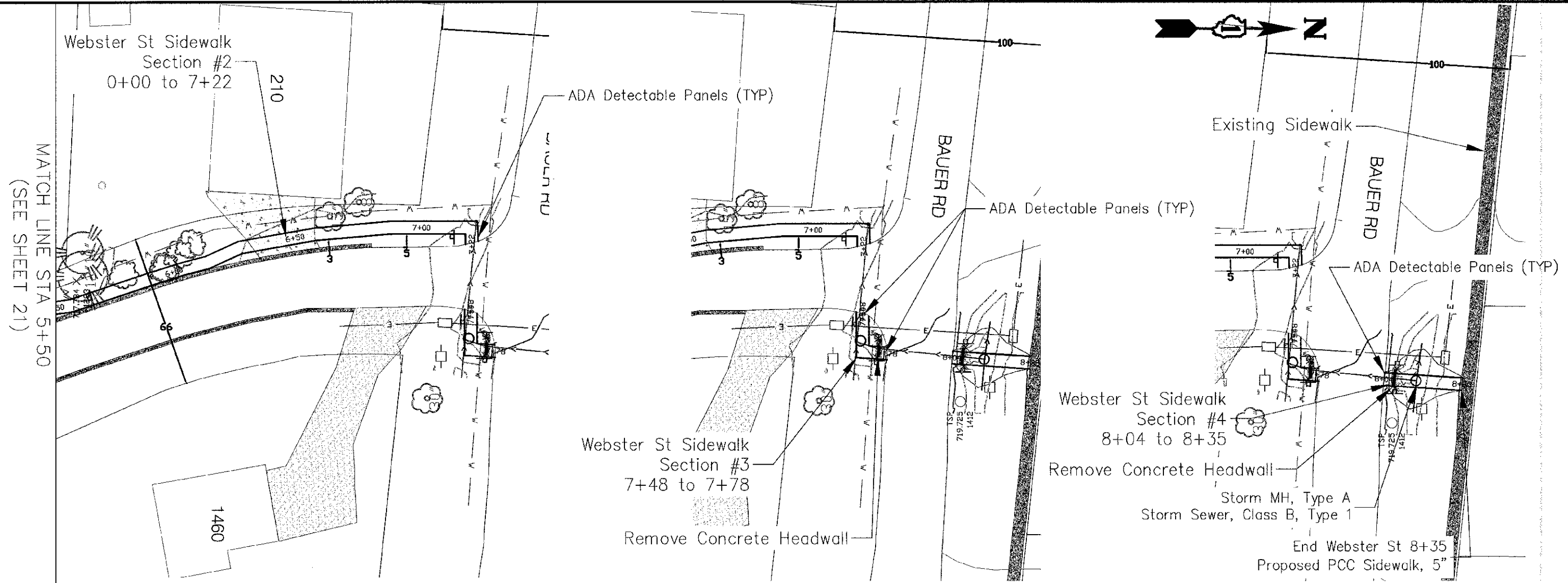

MATCH LINE STA 5+50  
(SEE SHEET 21)

MATCH LINE STA 5+50  
(SEE SHEET 21)

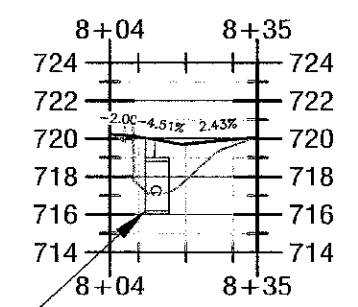
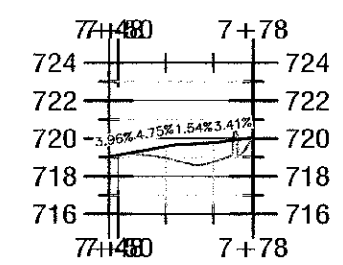
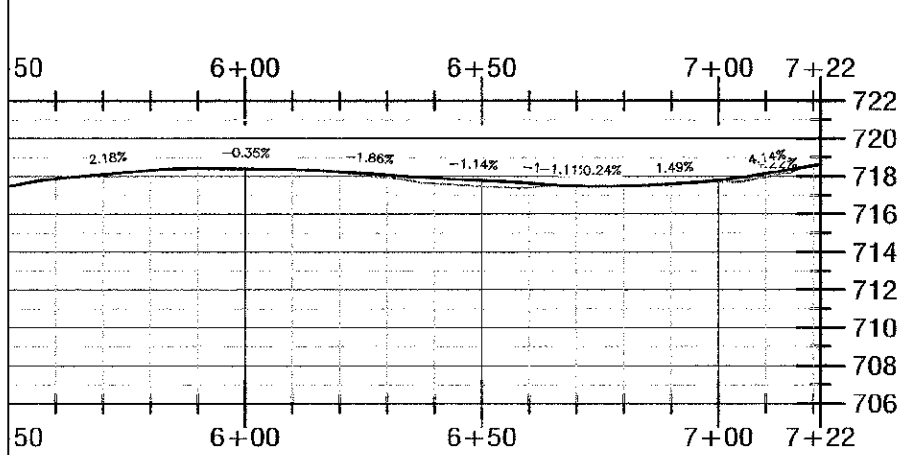

**NOTE:**  
ALL NEW STORM SEWER SHALL BE PROTECTED FROM SEDIMENTATION WITH INLET AND PIPE PROTECTION.

FILE NAME -

DESIGNED - JPS	REVIEWED - 1/25/2013
DRAWN - JPS	REVIEWED -
CHECKED - BK	REVIEWED -
DATE - 12/04/2012	REVIEWED -

STATE OF ILLINOIS  
DEPARTMENT OF TRANSPORTATION

2013 New Sidewalk Program	
Webster Street, 14th Avenue to Bauer Road	
SCALE 1" = 40 FT	STA. 5+50 TO STA. 8+35

SECTION	COUNTY	SHEET NO.
13-00128-00-0W	DUPAGE	44
CONTRACT NO. 63610		

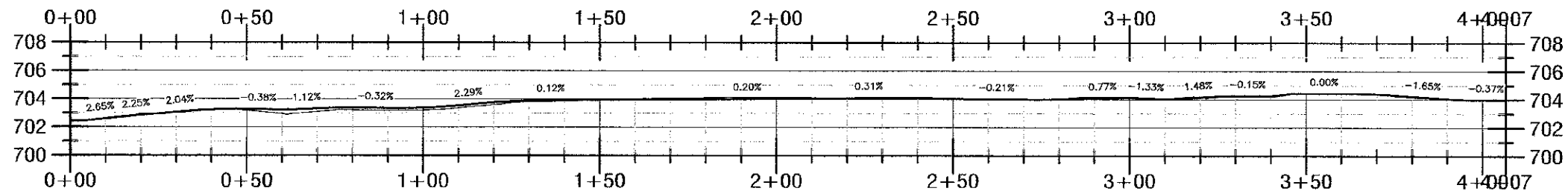
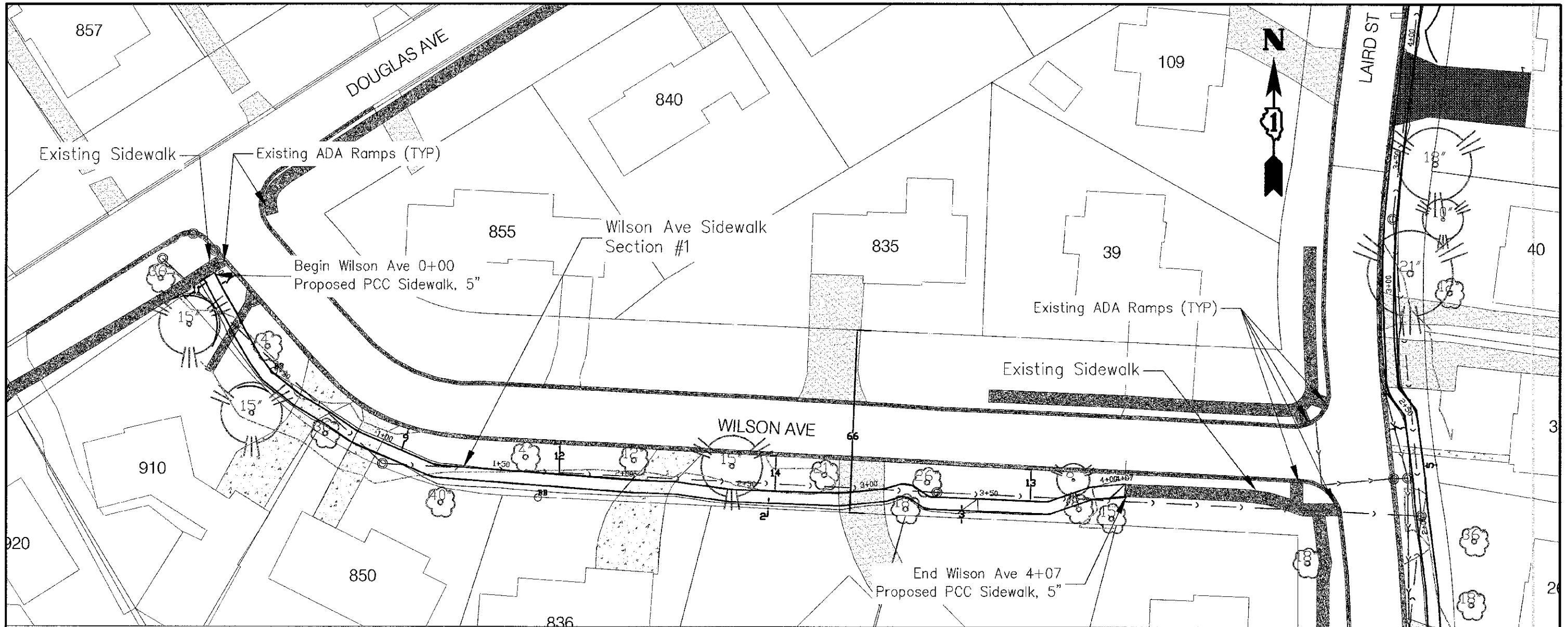

DESIGNED - JPS DRAWN - JPS CHECKED - SK DATE - 12/04/2012	REVISION - 1/26/2013	STATE OF ILLINOIS DEPARTMENT OF TRANSPORTATION	2013 New Sidewalk Program Wilson Avenue		SECTION 12-0012-00-07	COUNTY DEPAGE	SHEET 44	TOTAL SHEETS 23
	REVISION -		SCALE: 1" = 40 FT		STA. 0+00 TO STA. 4+07	CONTRACT NO. 63610		
	REVISION -		PUB. ROAD BLDG. NO. 1   BUREAU   PUB. JOB PROJECT					
	REVISION -							



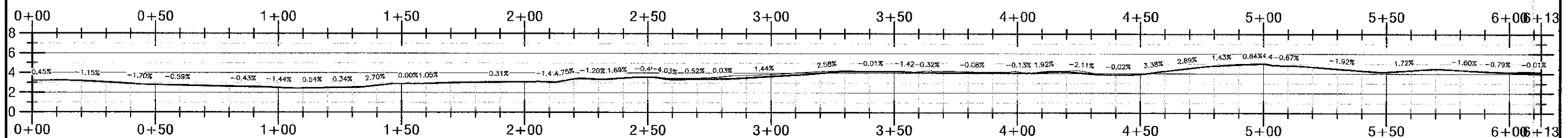
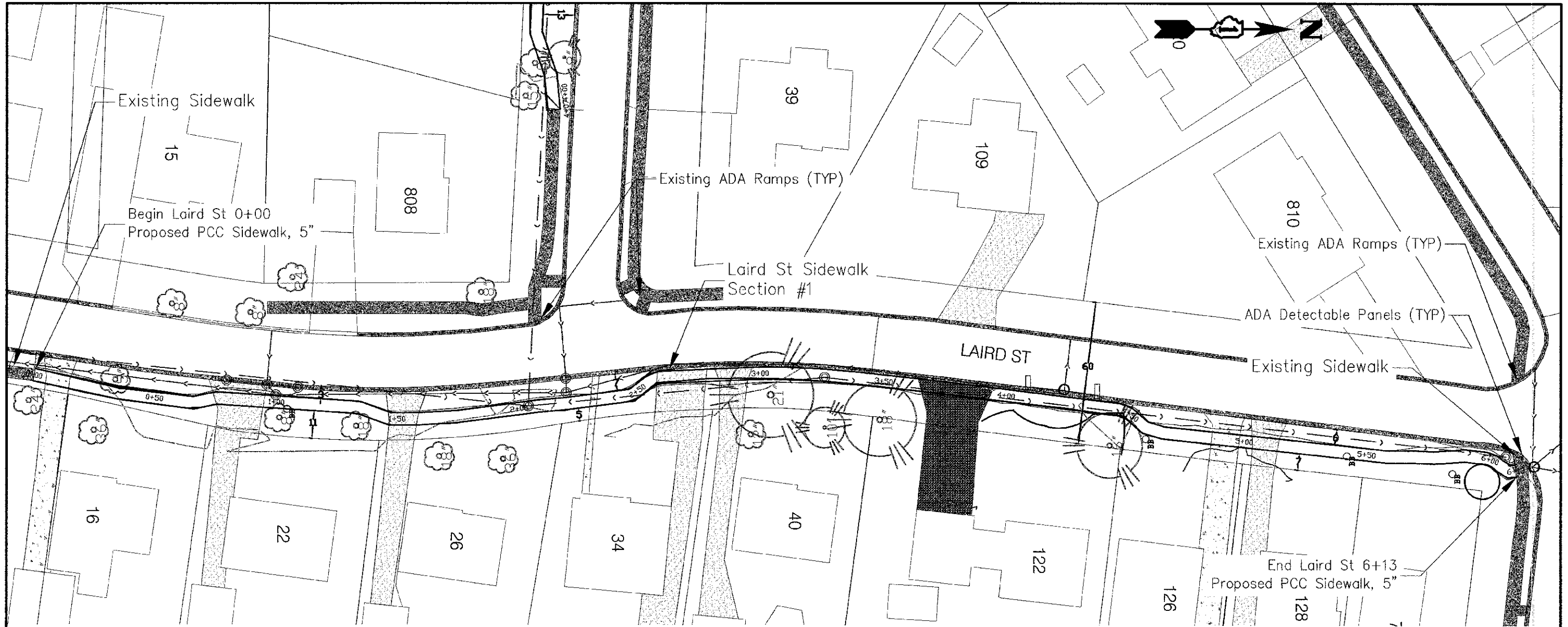

DESIGNED - JPS	REVIEWED - 1/25/2013	STATE OF ILLINOIS DEPARTMENT OF TRANSPORTATION	2013 New Sidewalk Program Laird Street		CONTRACT NO. 63010
DRAWN - JPS	REVIEWED -		SCALE 1" = 40 FT		
CHECKED - BK	REVIEWED -		STA. 0+50 TO STA. 6+13		
DATE - 12/04/2012	REVIEWED -		FHA ROAD BLDG. NO. 1   ILLINOIS   FHL 20 FRM 01		



WHEN MANHOLE DEPTH IS 12 FT OR LESS T = 8 INCHES  
WHEN MANHOLE DEPTH IS OVER 12 FT, T = 10 INCHES

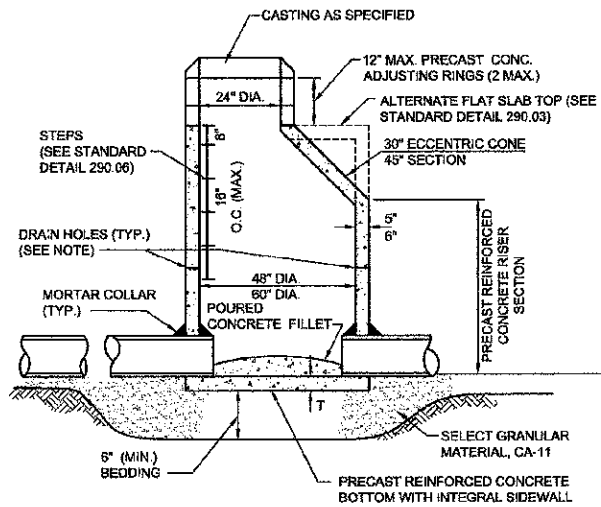

**NOTE:**  
A MINIMUM OF 4 PRECAST OR DRILLED 1" DIAMETER HOLES SHALL BE PROVIDED WITHIN 1' OF THE LOWEST PIPE INVERT. THE HOLES SHALL BE DISTRIBUTED EQUIDISTANT AROUND THE PERIMETER OF THE STRUCTURE. A 1" BY 1" SQUARE OF UNDERDRAIN FILTER CLOTH MATERIAL SHALL BE FIXED OVER EACH DRAIN HOLE ON THE OUTSIDE OF THE STRUCTURE WITH MASTIC MATERIAL TO PREVENT SLIPPAGE DURING BACKFILLING.

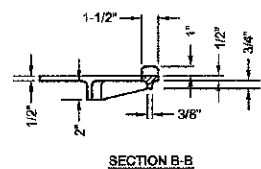
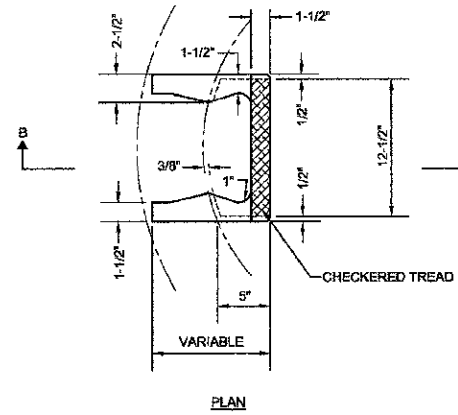

City of Naperville  
**STANDARD DETAIL**  
STORM MANHOLE-TYPE A  
REVIS: 01/01/2013 SHEET 1 OF 1  
**290.01**

City of Naperville  
**STANDARD DETAIL**  
CAST IRON STEPS  
REVIS: 01/01/2013 SHEET 1 OF 1  
**290.06**

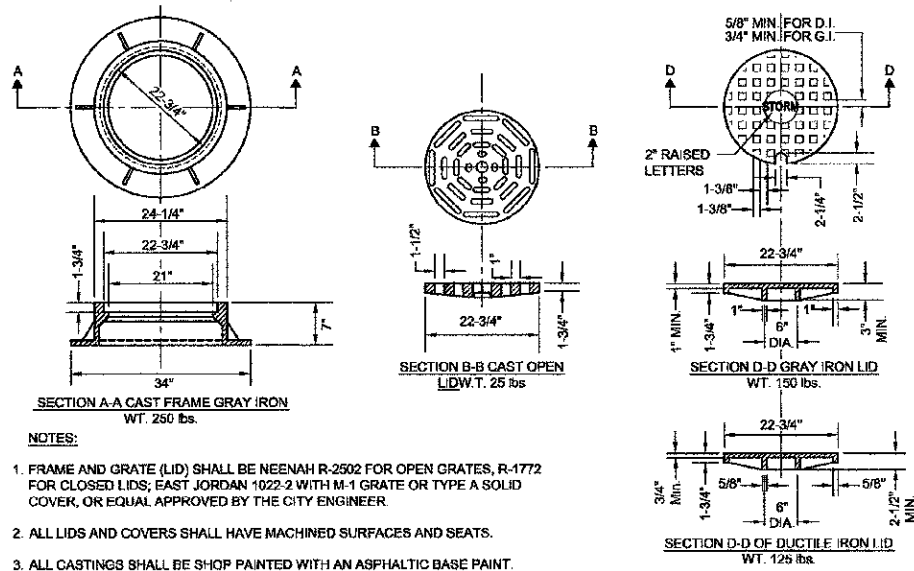

City of Naperville  
**STANDARD DETAIL**  
FRAME & LID OR GRATE  
REVIS: 01/01/13  
SHEET 1 OF 1  
**290.10**

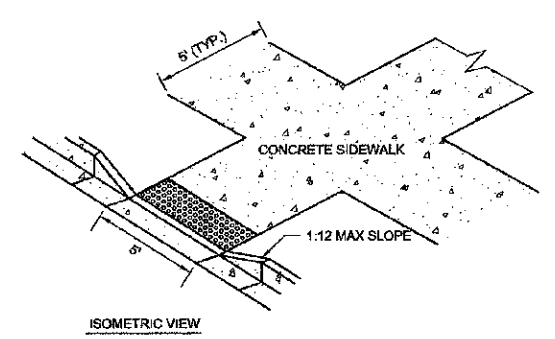

**NOTES:**  
1. ALL AGGREGATE SUB-BASE SHALL BE MECHANICALLY COMPACTED.  
2. SIDEWALK THICKNESS AT CURB RAMPS SHALL BE A MINIMUM OF 6" PCC ON 2" AGGREGATE SUB BASE.  
3. SIDEWALK CONSTRUCTION SHALL FOLLOW APPLICABLE IDOT STANDARDS.  
4. SIDEWALKS SHALL FOLLOW CURRENT ADA GUIDELINES.

**APPLICABLE IDOT STANDARD DETAILS:**  
424001-07 PERPENDICULAR CURB RAMPS FOR SIDEWALKS  
424006-01 DIAGONAL CURB RAMPS FOR SIDEWALKS  
424011-01 CORNER PARALLEL CURB RAMPS FOR SIDEWALKS  
424016-01 MID-BLOCK CURB RAMPS FOR SIDEWALKS  
424021-01 DEPRESSED CORNER FOR SIDEWALKS  
424026-01 ENTRANCEALLEY PEDESTRIAN CROSSINGS  
424031-01 MEDIAN PEDESTRIAN CROSSINGS  
606001-05 CONCRETE CURB TYPE B AND COMB CONCRETE CURB AND GUTTER

**APPROVED ADA DETECTABLE WARNING TILES:**  
1. ADA SOLUTIONS - CAST IN PLACE REPLACEABLE  
2. ARMOR TILE - CAST IN PLACE  
3. DETECTILE - SLIMTEK II

City of Naperville  
**STANDARD DETAIL**  
CURB RAMPS  
REVIS: 01/01/2013 SHEET 1 OF 1  
**590.32**

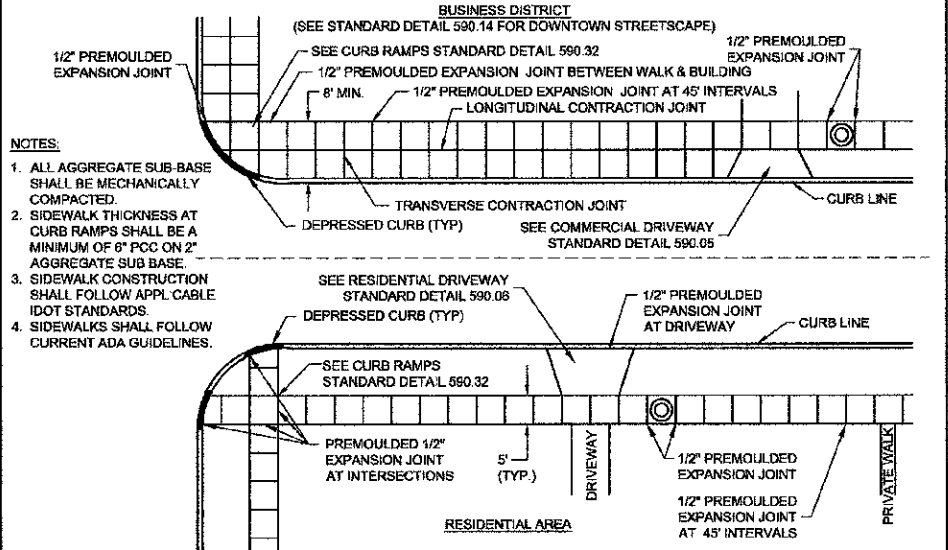

City of Naperville  
**STANDARD DETAIL**  
SIDEWALK CONSTRUCTION  
REVIS: 01/01/2013 SHEET 1 OF 1  
**590.31**

DESIGNED - JS	REVIS - 1/25/2013
DRAWN - JS	REVIS -
CHECKED - BK	REVIS -
DATE - 12/04/2012	REVIS -

STATE OF ILLINOIS  
DEPARTMENT OF TRANSPORTATION

2013 New Sidewalk Program  
City of Naperville Details

SECTION	COUNTY
12-0010-00-SW	DUPAGE
CONTRACT NO. 63010	

Sleight Street Sidewalk  
Section #1

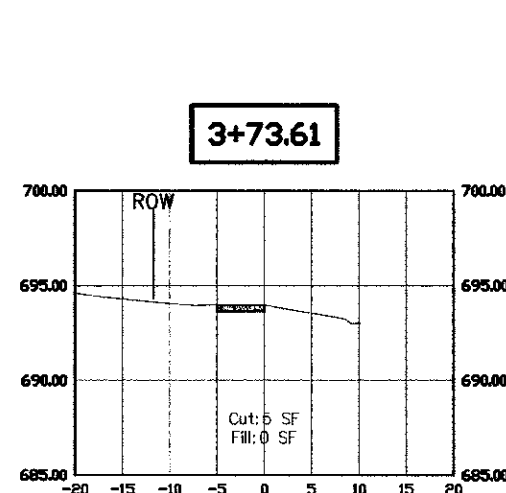
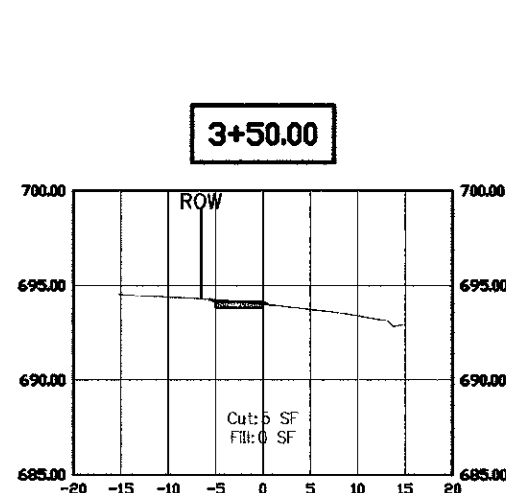
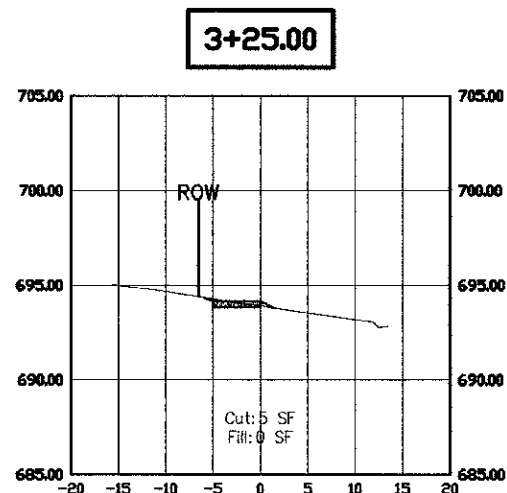
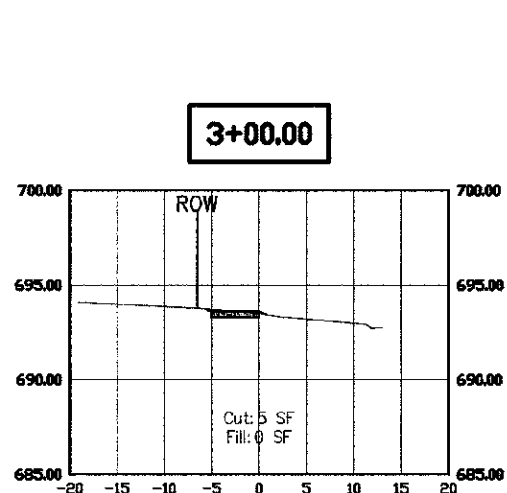
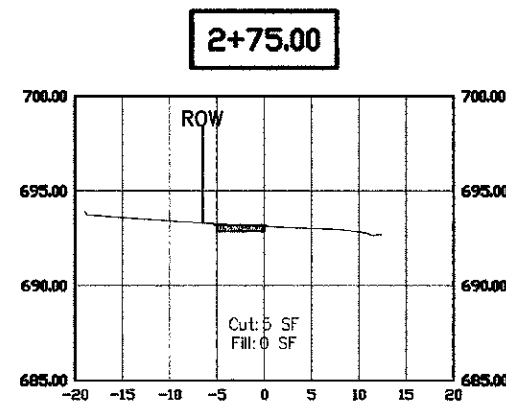
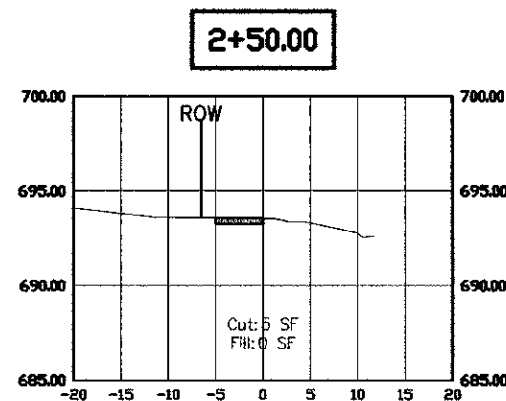
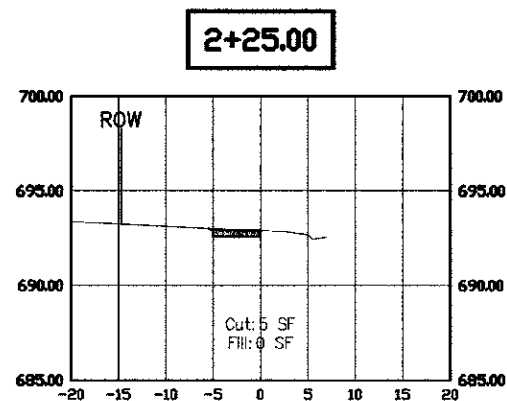
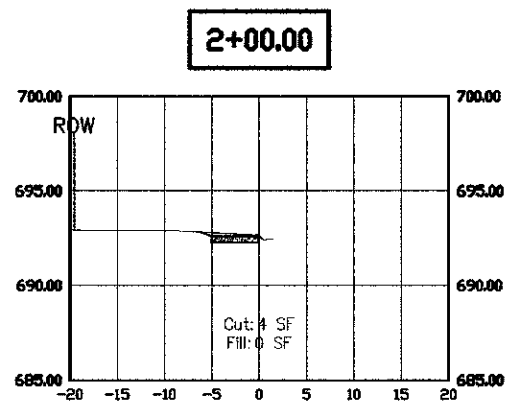
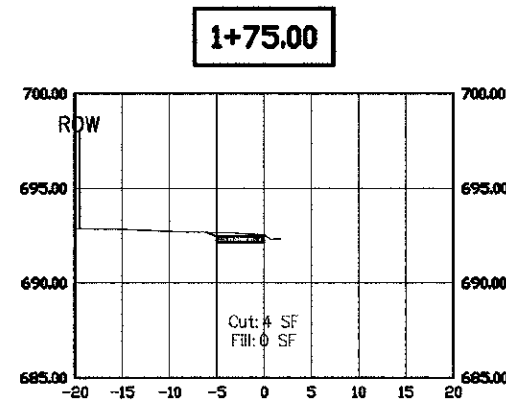
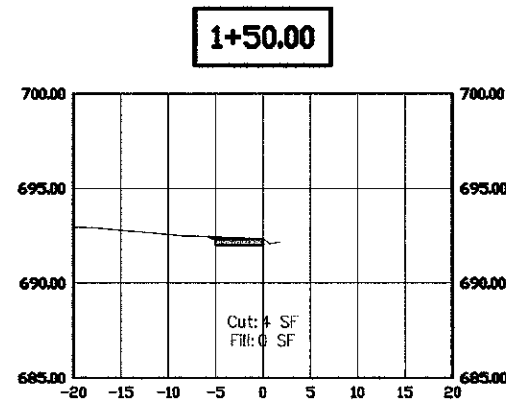
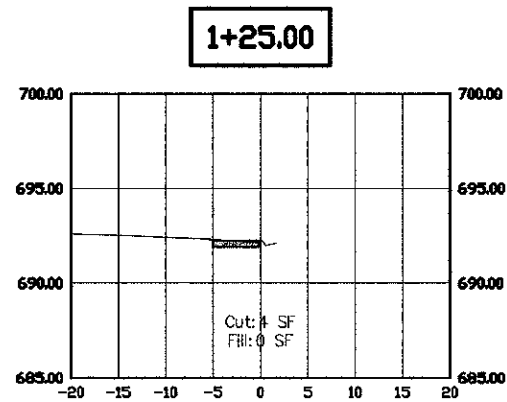
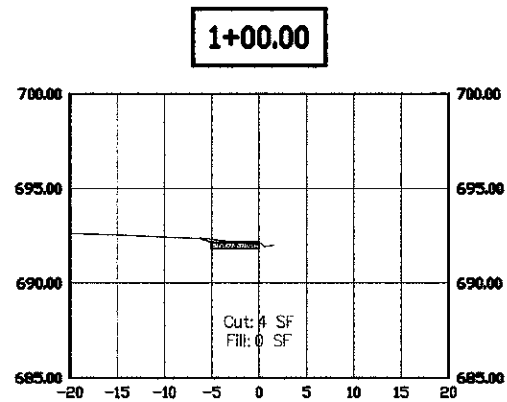
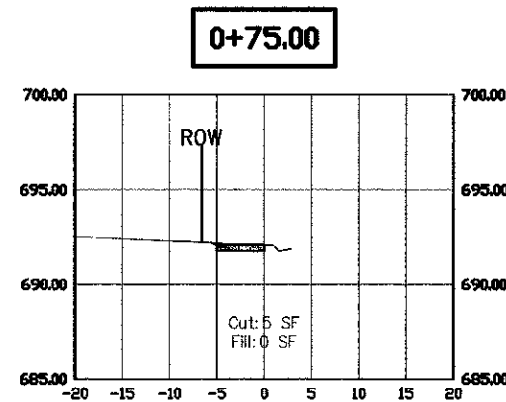
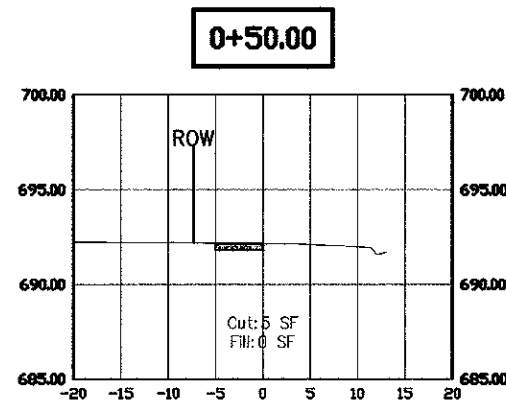
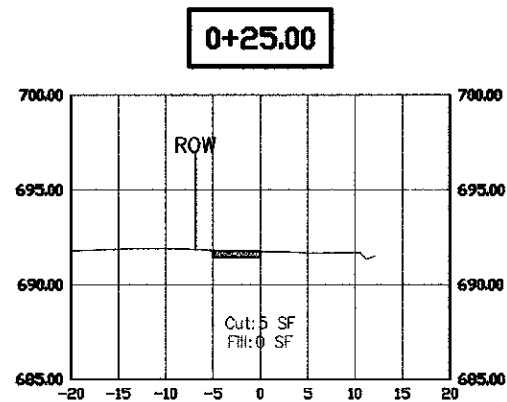
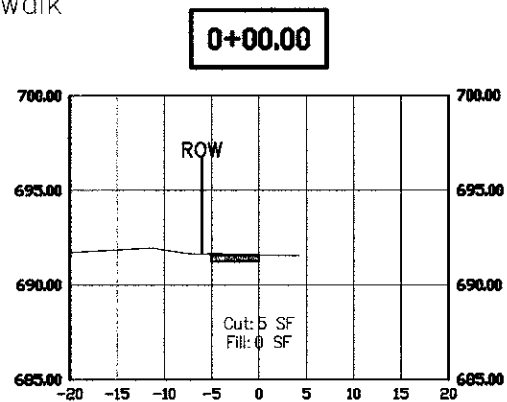

DRAWN - JPS	REVIEWED - 1/20/2013
CHECKED - BK	REVIEWED -
DATE - 12/04/2012	REVIEWED -

STATE OF ILLINOIS  
DEPARTMENT OF TRANSPORTATION

2013 New Sidewalk Program  
Sleight Street

SCALE: 1" = 40 FT

STA. 0+00 TO STA. 3+73.61

SECTION	COUNTY	TOTAL SHEETS	SHEET NO.
13-0000-00-00	ELIPAGE	44	28
CONTRACT NO. 63810			

FULL SCALE - 1" = 40 FT

Sleight Street Sidewalk  
Section #2

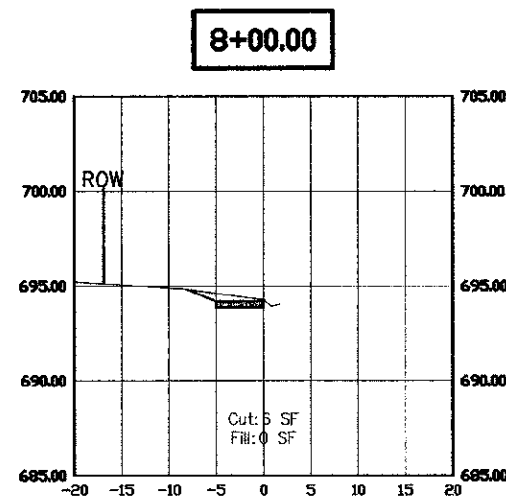
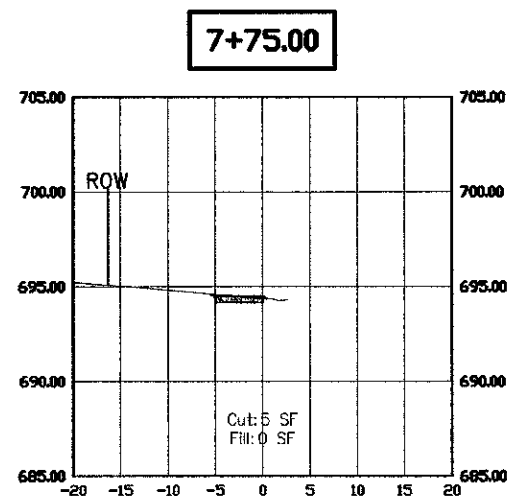
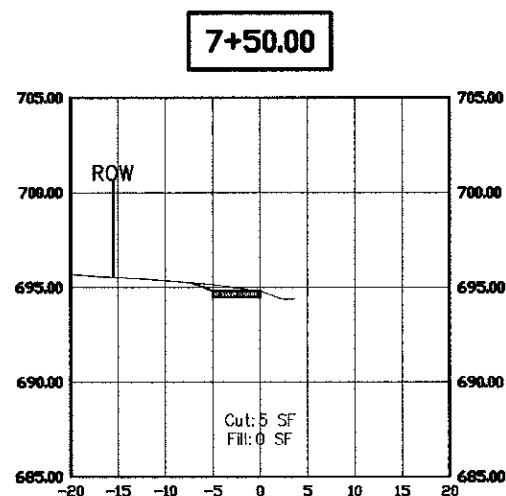
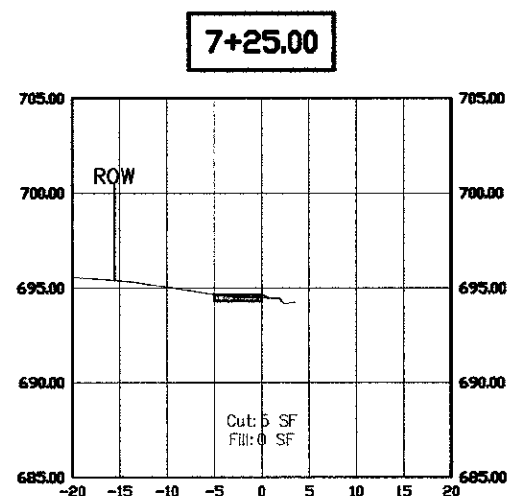
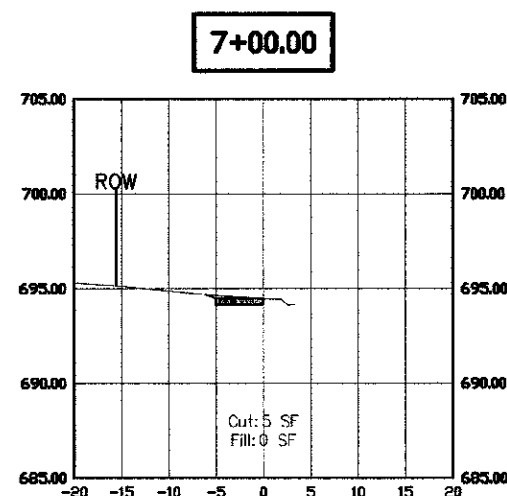
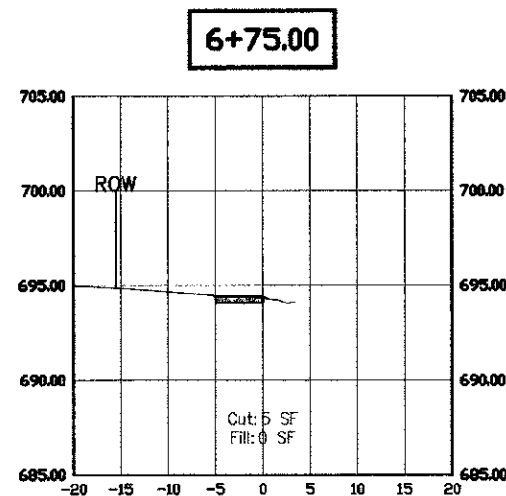
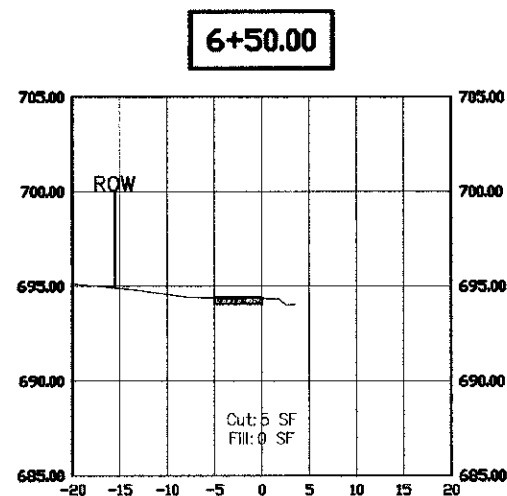
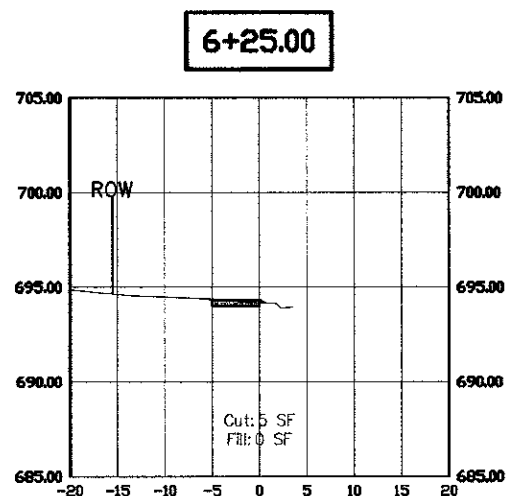
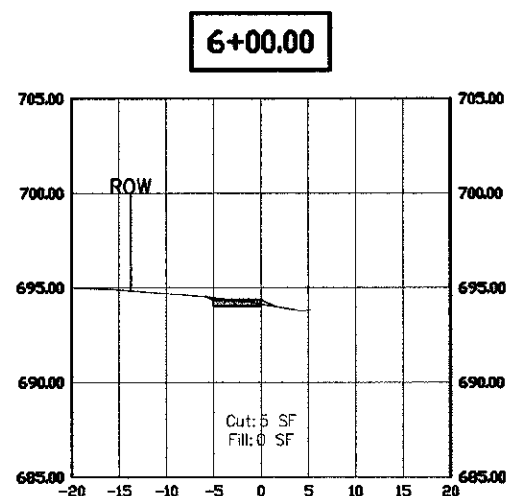
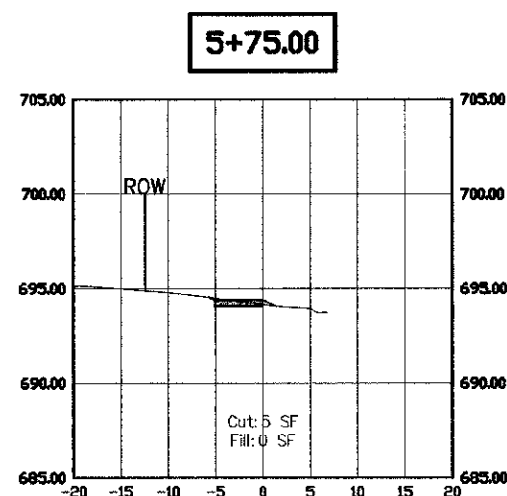
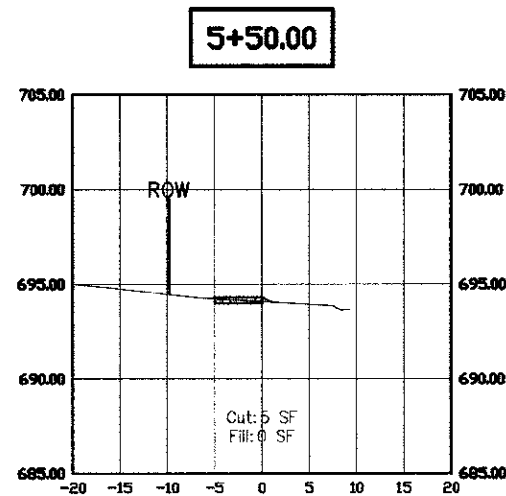
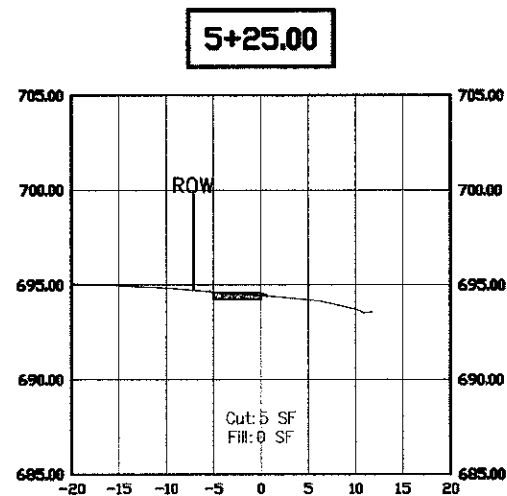
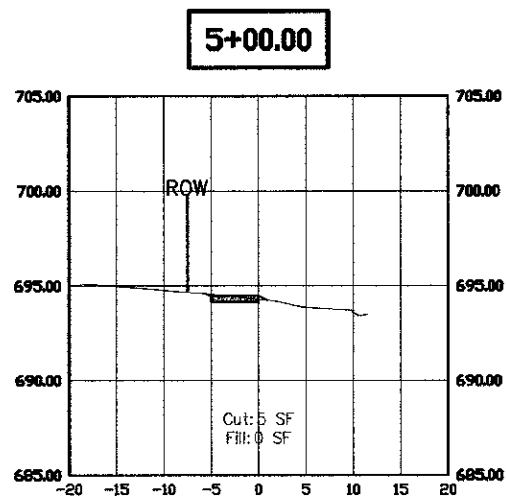
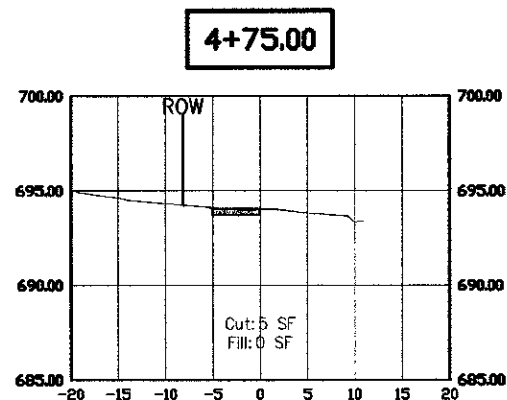
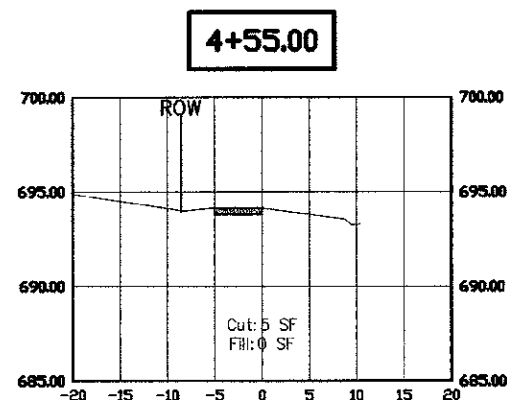

DESIGNED - JPS	REVIEWED - 1/22/2013
DRAWN - JPS	REVIEWED -
CHECKED - BK	REVIEWED -
DATE - 12/04/2012	REVIEWED -

STATE OF ILLINOIS  
DEPARTMENT OF TRANSPORTATION

2013 New Sidewalk Program  
Sleight Street

SCALE: 1" = 40 FT

STA. 44+00 TO STA. 84+00

CAD FILE	SECTION	COUNTY	NO. OF SHEETS	SHEET NO.
	12-00100-00-SW	ESPAGE	44	27
CONTRACT NO. 63810				

FILE NAME - 01210

Sleight Street Sidewalk  
Section #2

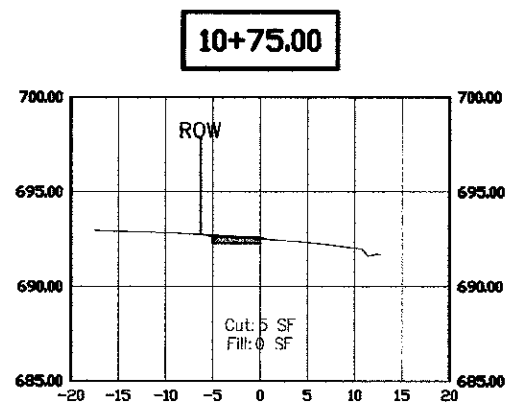
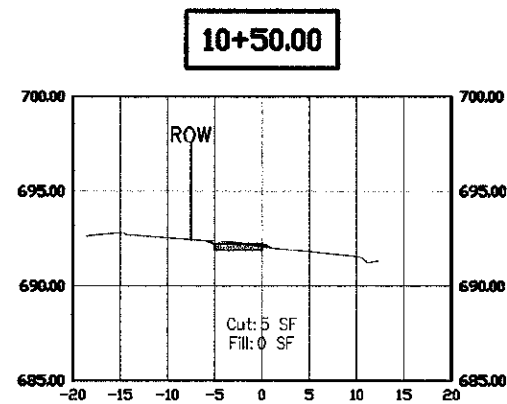
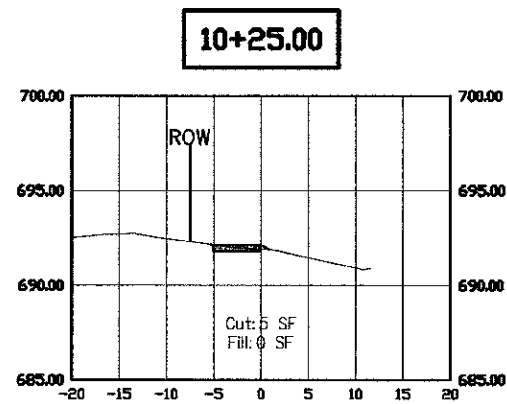
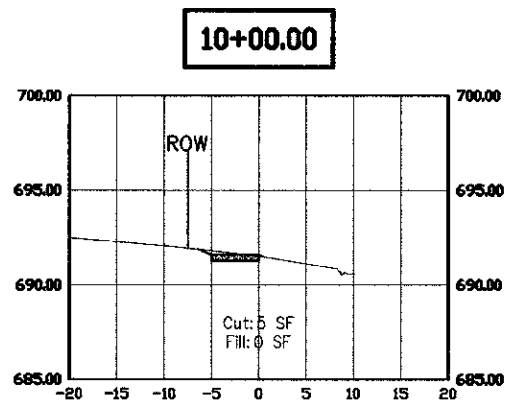
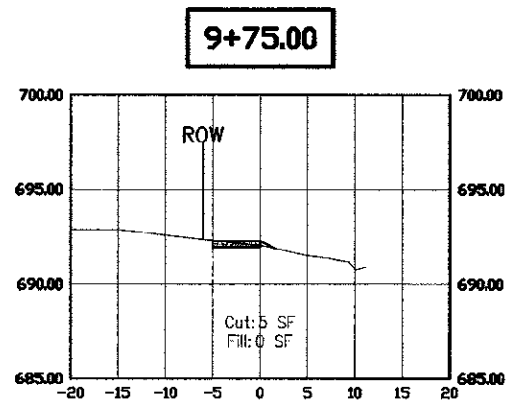
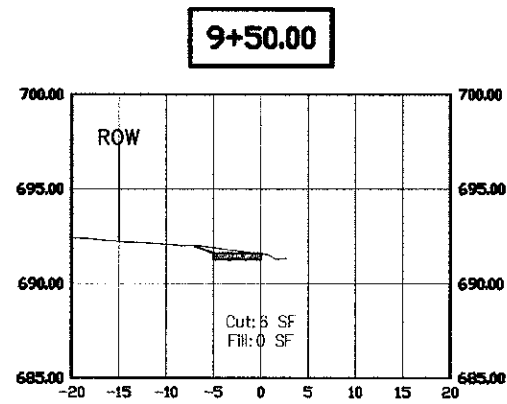
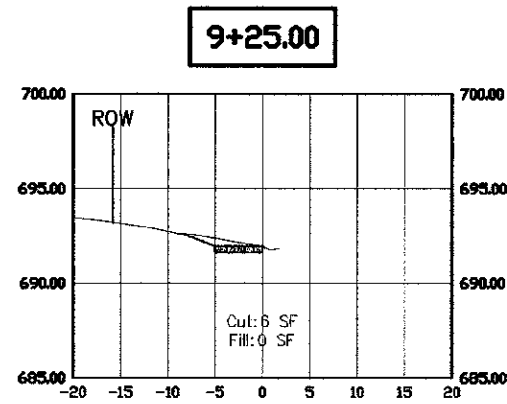
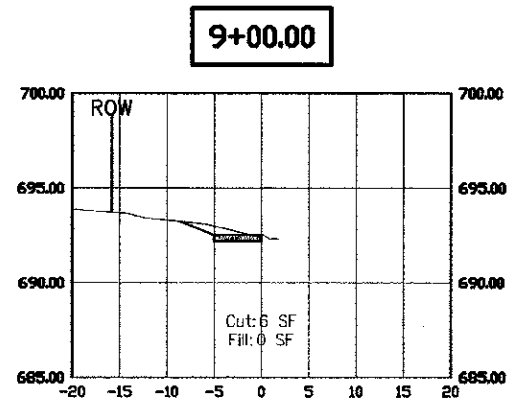
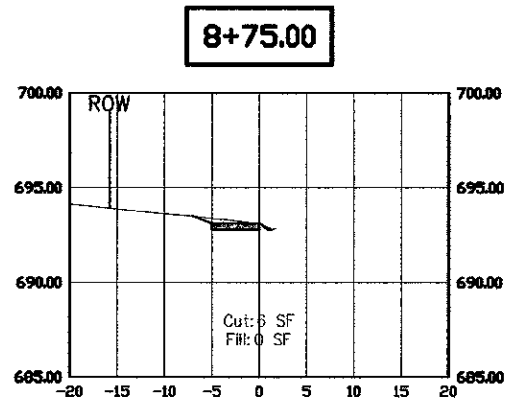
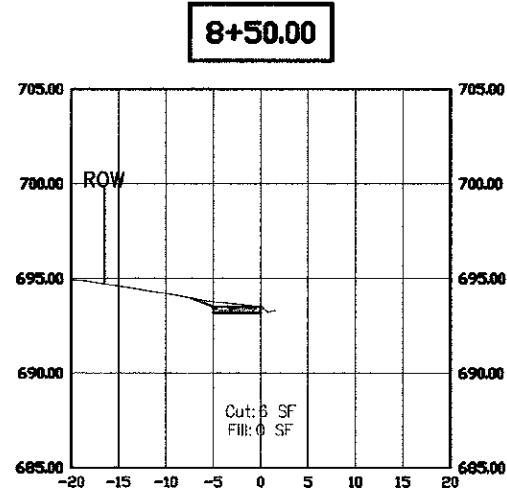
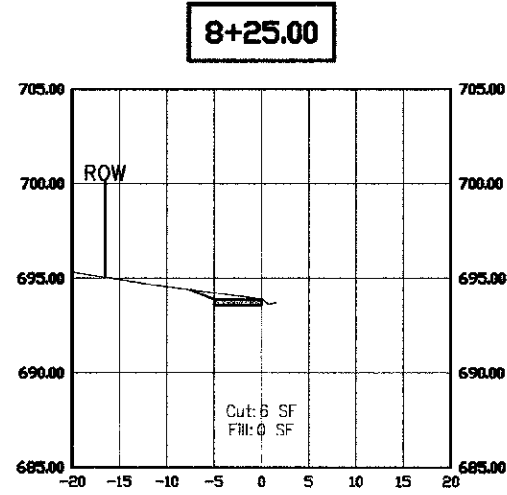

DESIGNED - JPS	REVIEWED - 1/28/2013
DRAWN - JPS	REVIEWED -
CHECKED - BK	REVIEWED -
DATE - 12/04/2012	REVIEWED -

STATE OF ILLINOIS  
DEPARTMENT OF TRANSPORTATION

2013 New Sidewalk Program  
Sleight Street

SCALE: 1" = 40 FT

STA. 8+25 TO STA. 10+75

K&L K&L	SECTION 12-COVID-00-007	COUNTY DUPAGE	SHEET 44	TOTAL SHEETS 28
CONTRACT NO. 63810				

Sleight Street Sidewalk  
Section #3

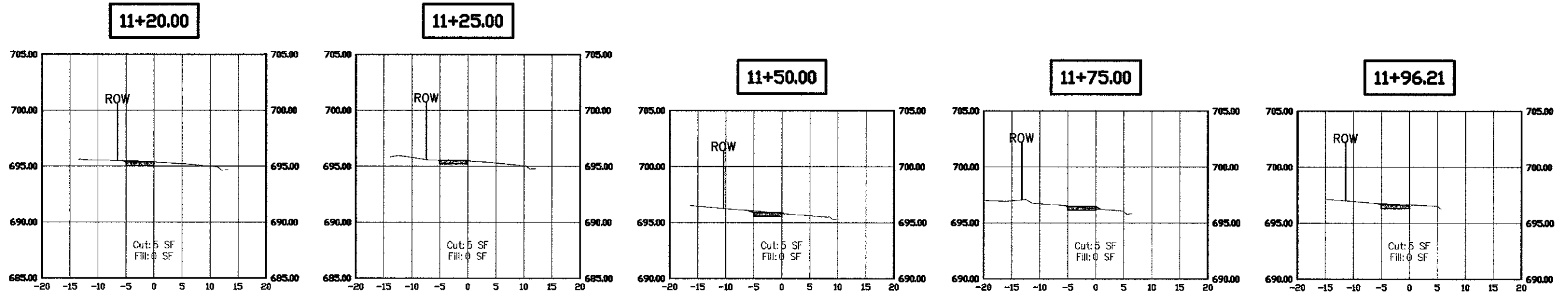

Sleight Street Sidewalk  
Section #4

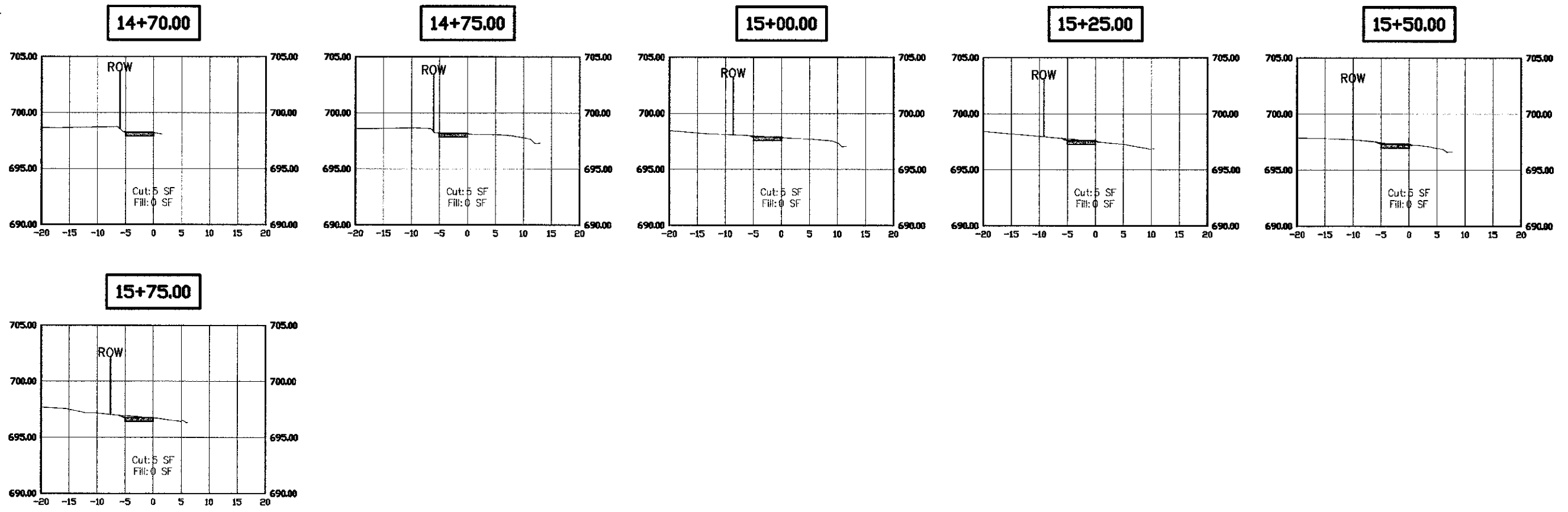

FILE NAME - 63010

DESIGNED - JPS	REVISED - 1/25/2013
DRAWN - JPS	REVISED -
CHECKED - BK	REVISED -
DATE - 12/04/2012	REVISED -

STATE OF ILLINOIS  
DEPARTMENT OF TRANSPORTATION

2013 New Sidewalk Program  
Sleight Street

SCALE 1" = 40 FT

STA. 11+20 TO STA. 15+75

PLAN	SECTION	COUNTY	TWP.	SHEET
13-CORR-00-07		DUPAGE	44	20
CONTRACT NO. 63010				

Wehrli Drive Sidewalk  
Section #1

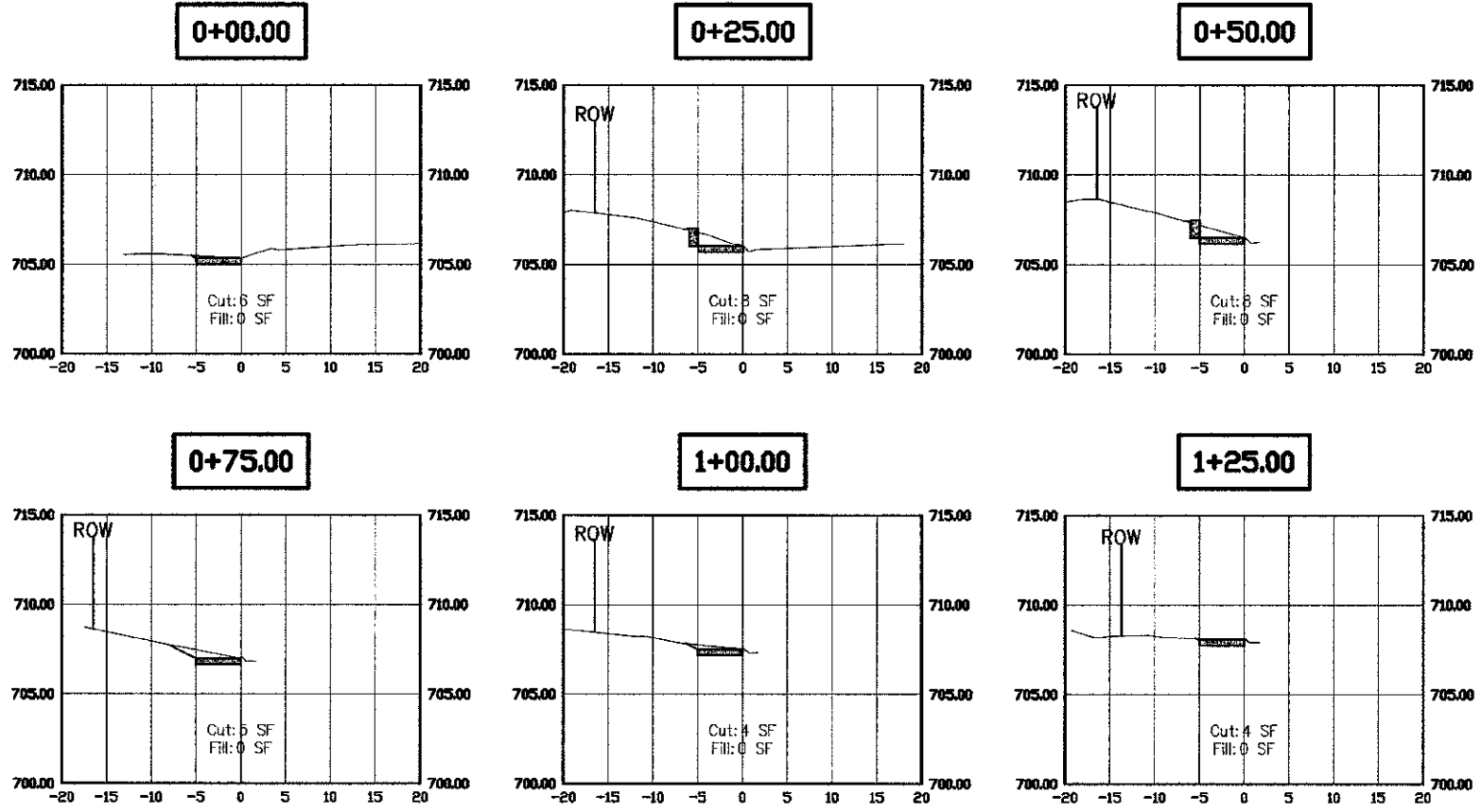

Wehrli Drive Sidewalk  
Section #2

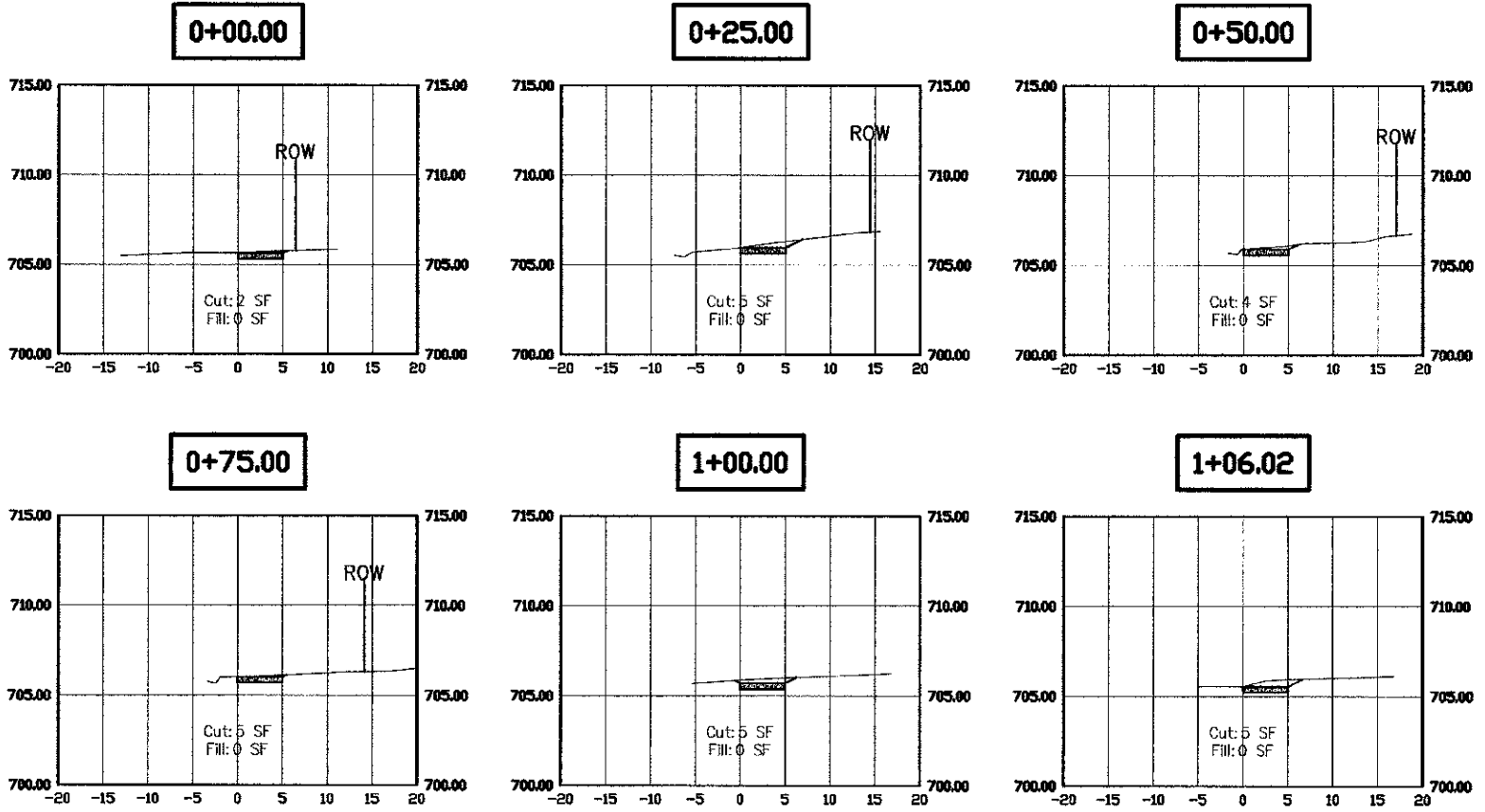

FILE NAME - 0108

DESIGNED - JPS	REVIEWED - 1/22/2013
DRAWN - JPS	REVIEWED -
CHECKED - BK	REVIEWED -
DATE - 12/04/2012	REVIEWED -

STATE OF ILLINOIS  
DEPARTMENT OF TRANSPORTATION

2013 New Sidewalk Program  
Wehrli Drive  
SCALE: 1" = 40 FT

CAL NO.	SECTION	COUNTY	TOTAL SHEETS	SHEET NO.
	13-00189-00-00	DUPAGE	44	20
CONTRACT NO. 63810				
FED. ROAD DIST. NO. 1   SLURRY   FED. AID FUNDING				

Wehrli Drive Sidewalk  
Section #3

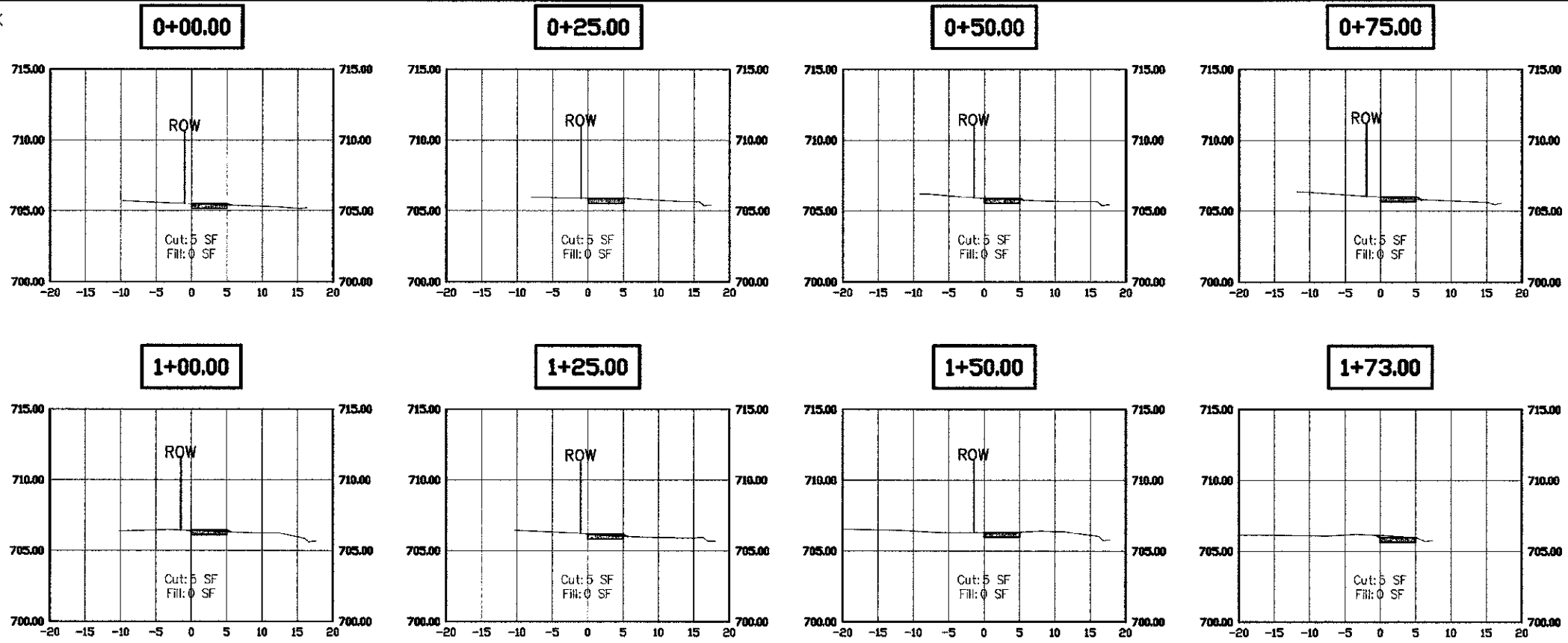

Wehrli Drive Sidewalk  
Section #4

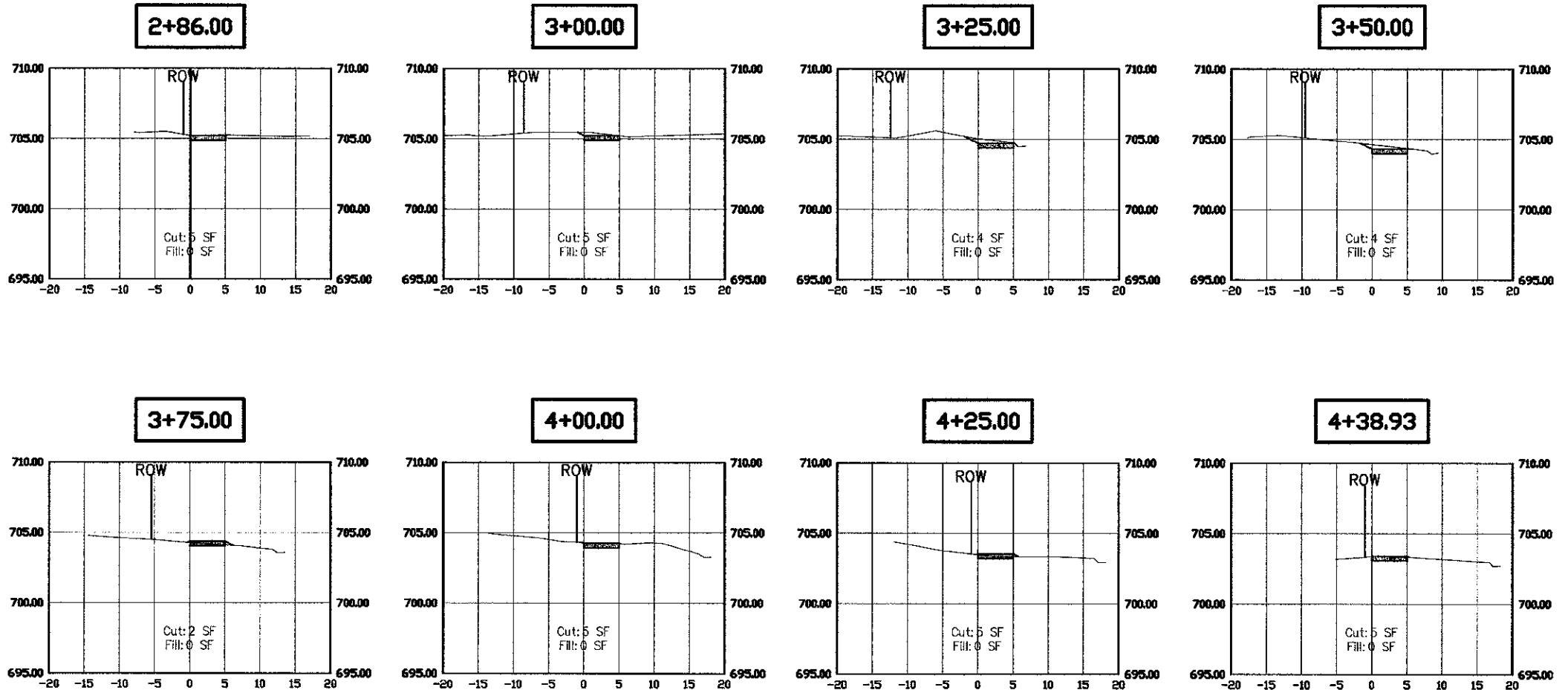

DESIGNED - JPS	REVIEWED - 1/22/2013
DRAWN - JPS	REVIEWED -
CHECKED - BK	REVIEWED -
DATE - 12/04/2012	REVIEWED -

STATE OF ILLINOIS  
DEPARTMENT OF TRANSPORTATION

2013 New Sidewalk Program  
Wehrli Drive

SCALE: 1" = 40 FT

SDA 01-00 TO SDA 44-30-03

SECTION	COUNTY	TOTAL SHEETS	SHEET NO.
12-0000-00-00	DUPAGE	44	31
CONTRACT NO. 63810			

FILE NAME - 0103

Wehrli Drive Sidewalk  
Section #5

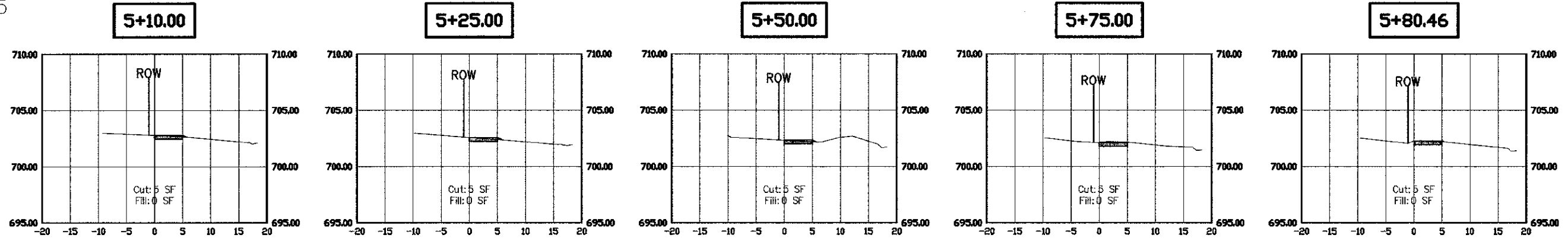

Wehrli Drive Sidewalk  
Section #6

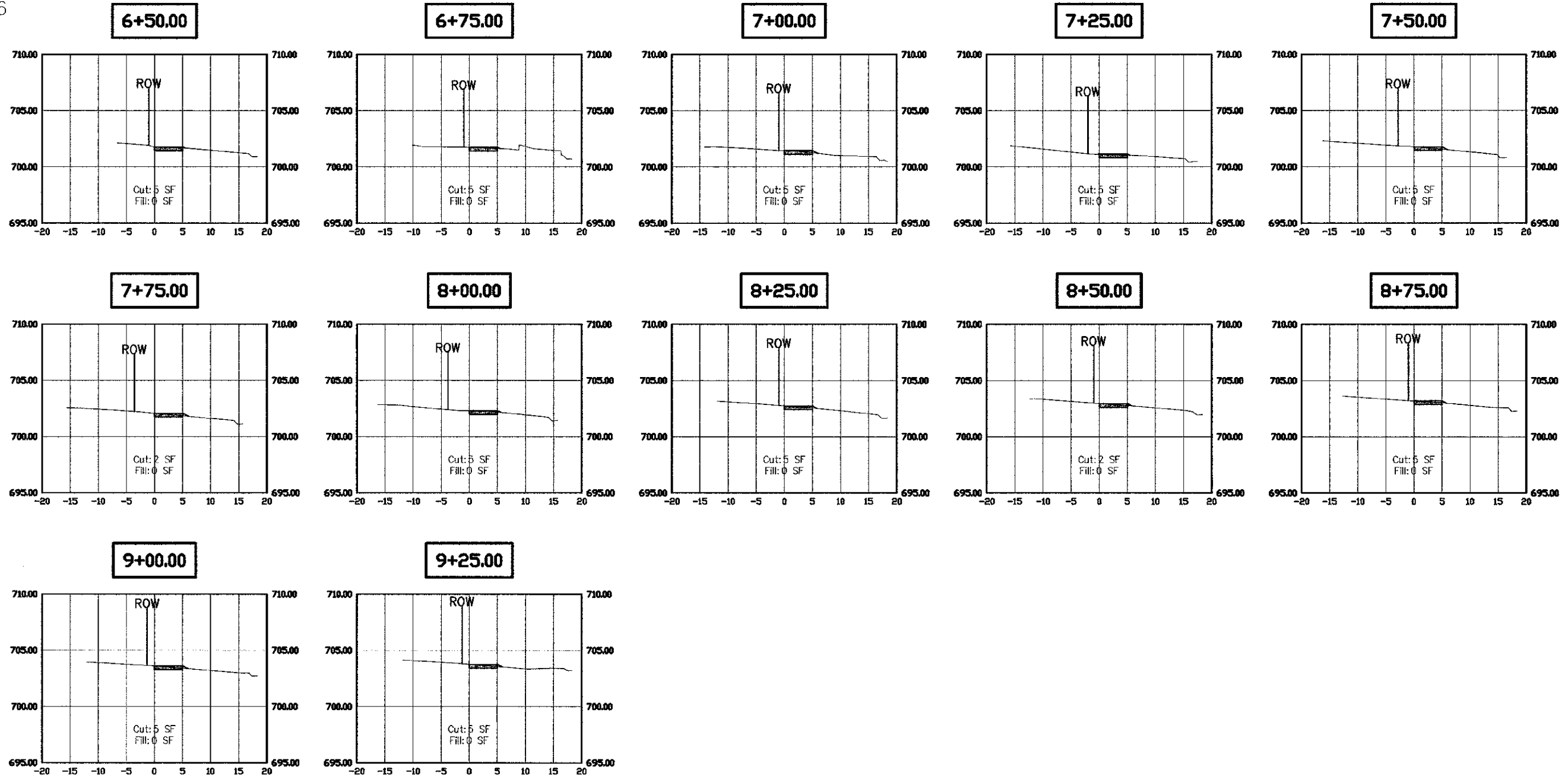

DESIGNED - JFS	REVIEWED - 1/25/2013
DRAWN - JFS	REVIEWED -
CHECKED - BK	REVIEWED -
DATE - 12/04/2012	REVIEWED -

STATE OF ILLINOIS  
DEPARTMENT OF TRANSPORTATION

2013 New Sidewalk Program  
Wehrli Drive

SCALE: 1" = 40 FT

STA. 5+10 TO STA. 9+25

SECTION	COUNTY	SHEET
12-0080-00-SW	DUPAGE	44 32
CONTRACT NO. 63510		



Loomis Street Sidewalk  
Section #1

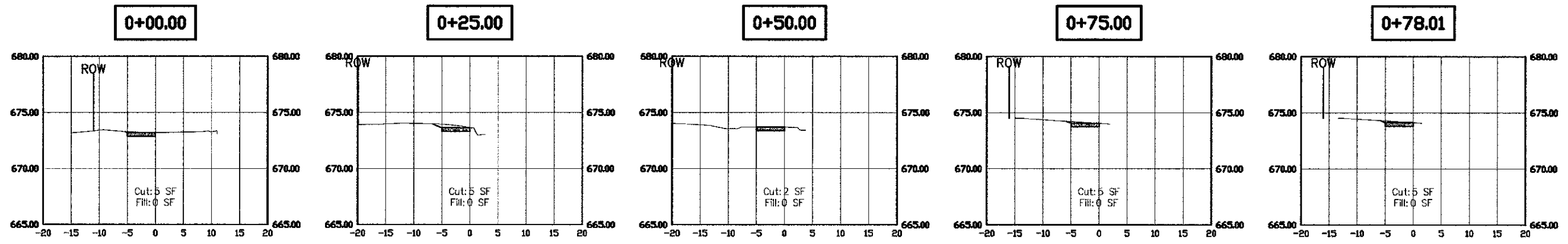

Loomis Street Sidewalk  
Section #2

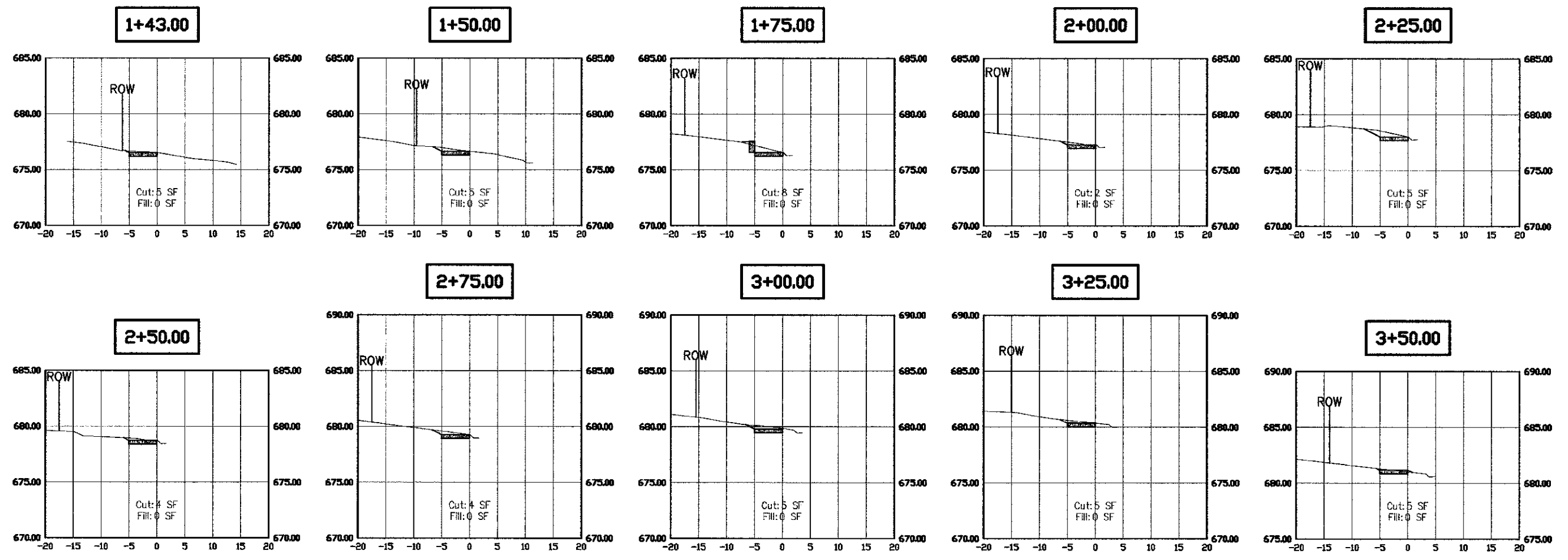

FILE NAME - 03101

DESIGNED - JPS	REVISED - 1/25/2013
DRAWN - JPS	REVISED -
CHECKED - BK	REVISED -
DATE - 12/04/2012	REVISED -

STATE OF ILLINOIS  
DEPARTMENT OF TRANSPORTATION

2013 New Sidewalk Program  
Loomis Street

SCALE: 1" = 40 FT

STA. 0+00 TO STA. 3+50

SECTION	COUNTY	TOTAL SHEETS	SHEET NO.
12-0000-00-SW	DEPAGE	44	33
CONTRACT NO. 63810			

Loomis Street Sidewalk  
Section #2

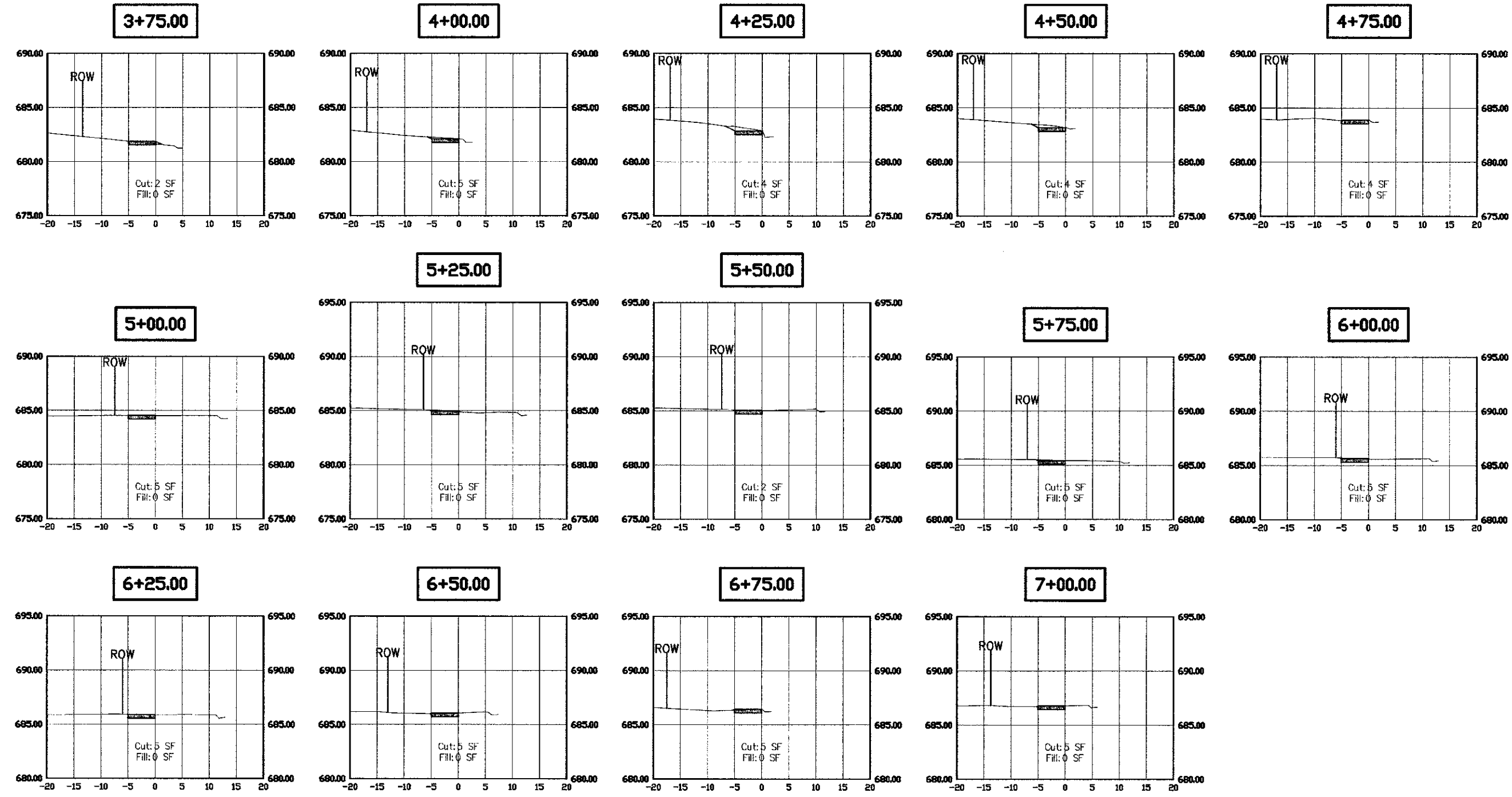

FILE NAME - 03210

DESIGNED - JPS	REVIEWED - 1/25/2013
DRAWN - JPS	REVIEWED -
CHECKED - BK	REVIEWED -
DATE - 12/04/2012	REVIEWED -

STATE OF ILLINOIS  
DEPARTMENT OF TRANSPORTATION

2013 New Sidewalk Program  
Loomis Street  
SCALE: 1" = 40 FT  
STA. 2475 TO STA. 2490

PROJECT NO.	SECTION	COUNTY	SHEET NO.
12-0000-00-00			44
CONTRACT NO. 63510			34

Wright Street Sidewalk  
Section #1

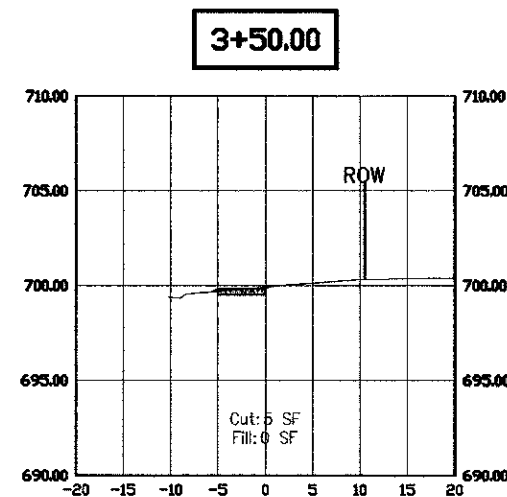
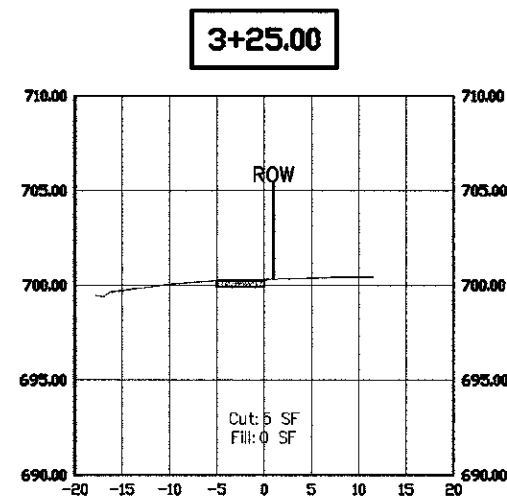
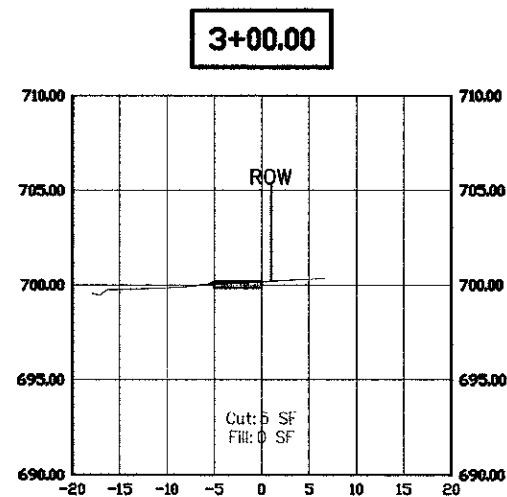
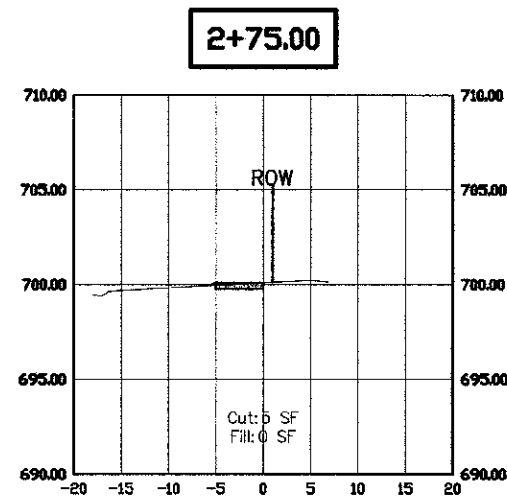
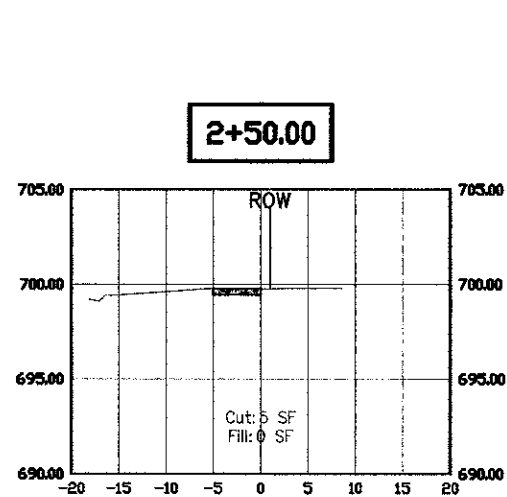
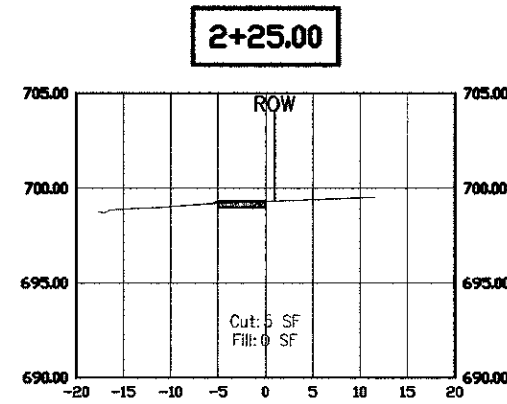
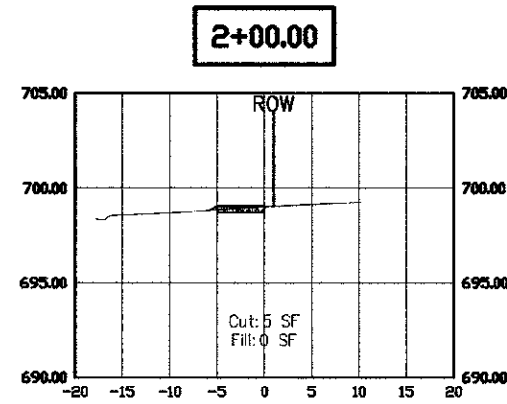
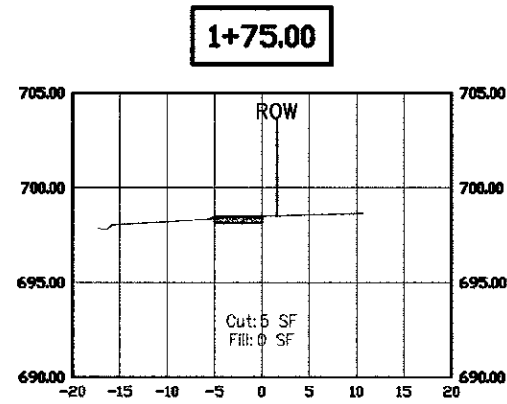
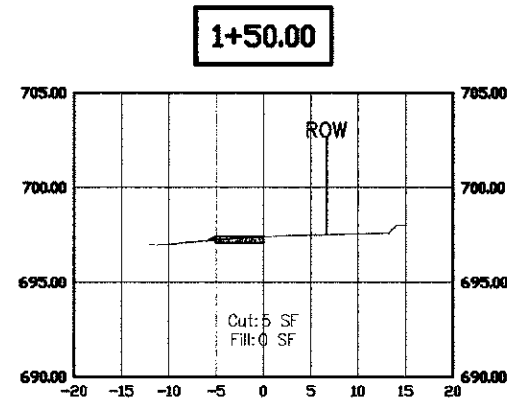
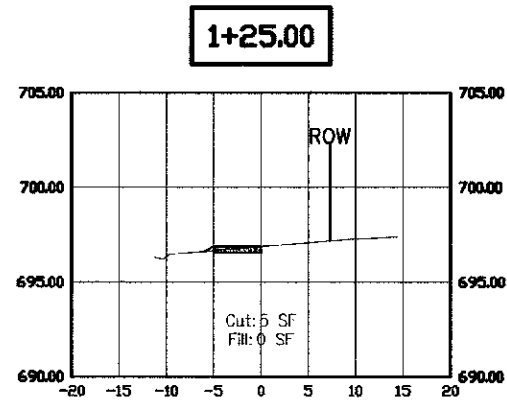
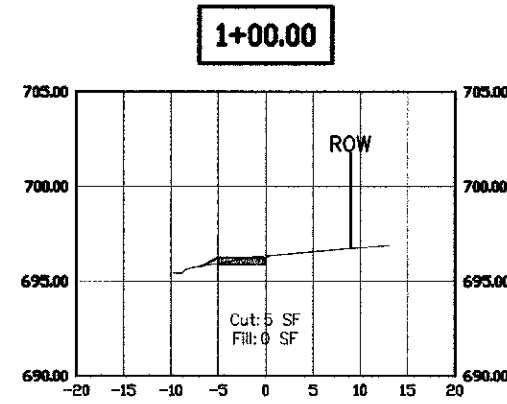
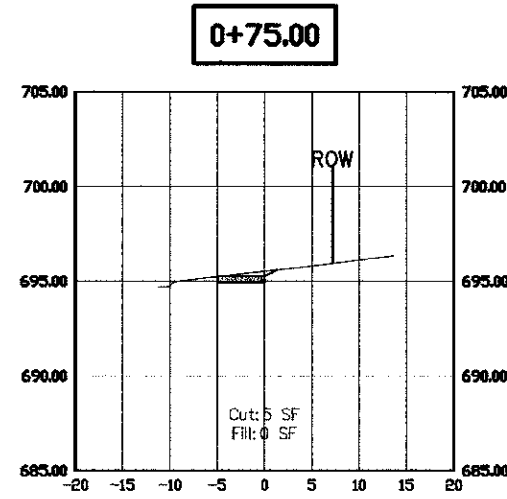
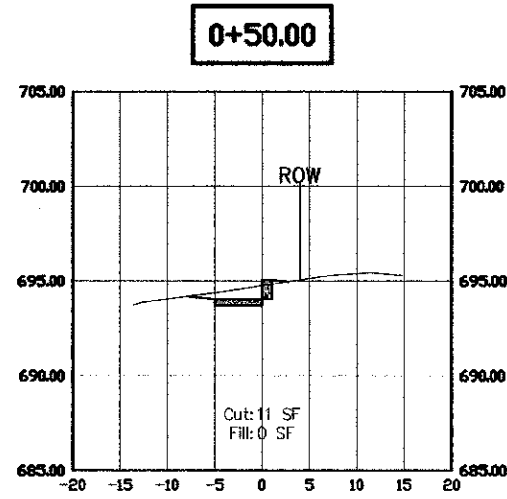
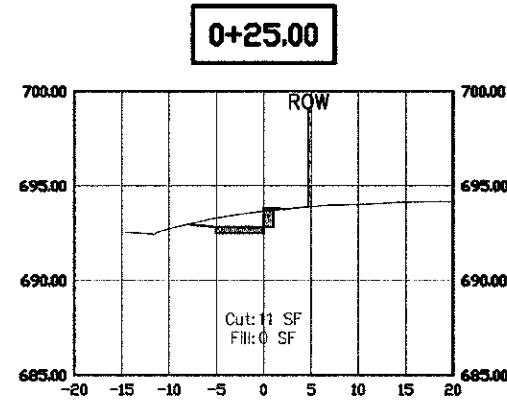
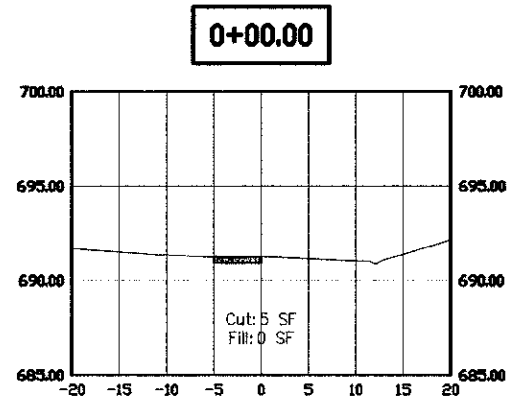

DESIGNED - JP	REVIEWED - 1/28/2013
DRAWN - JP	REVIEWED -
CHECKED - BK	REVIEWED -
DATE - 12/04/2012	REVIEWED -

STATE OF ILLINOIS  
DEPARTMENT OF TRANSPORTATION

2013 New Sidewalk Program  
Wright Street

SCALE: 1" = 40 FT

STA. 0+00 TO STA. 3+50

SECTION	COUNTY	SHEET
12-00180-00-SW	DUPAGE	44
CONTRACT NO. 63810		35

Wright Street Sidewalk  
Section #1

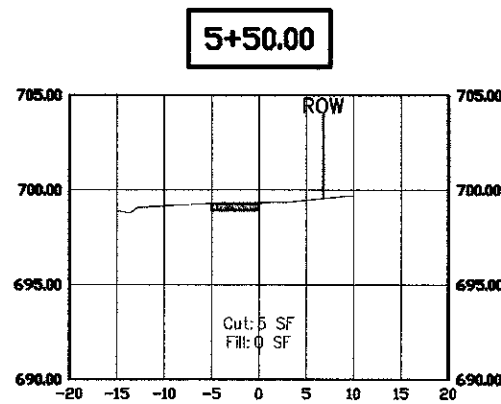
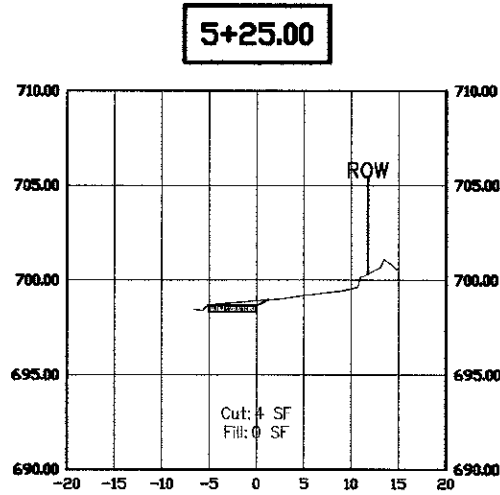
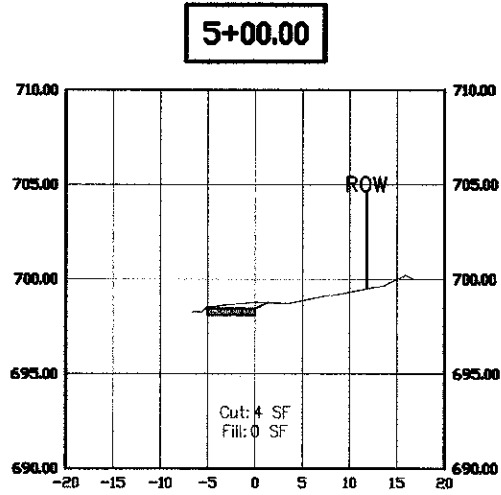
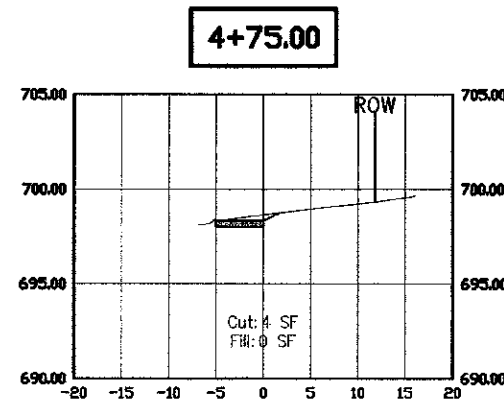
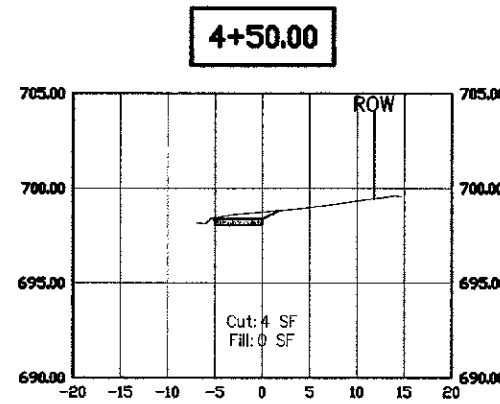
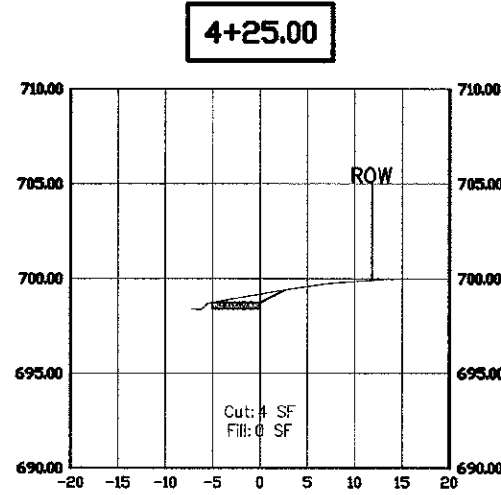
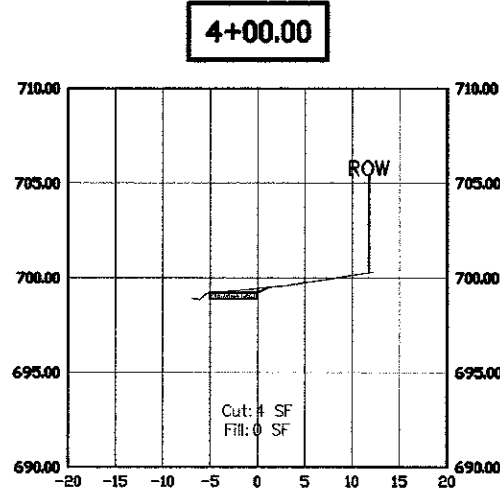
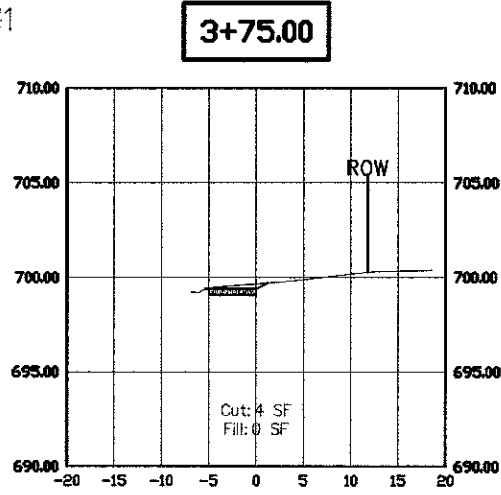

Wright Street Sidewalk  
Section #2

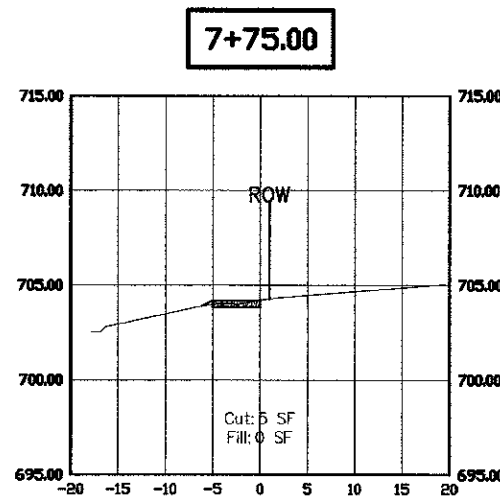
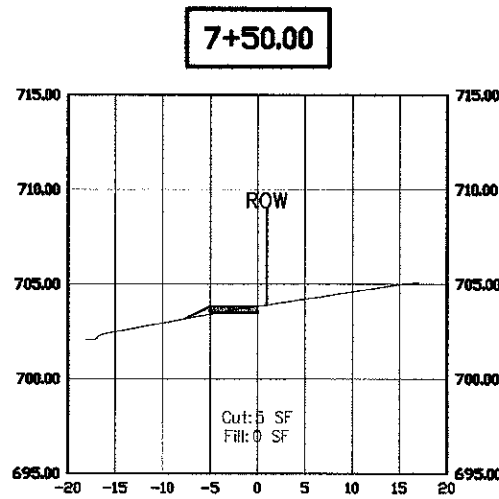
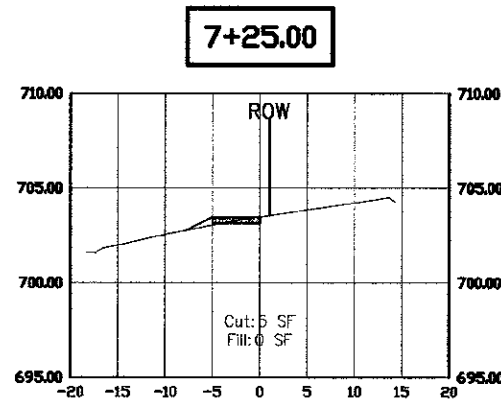
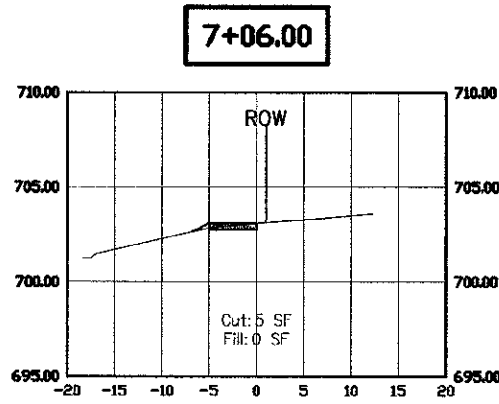

DESIGNED - JPS	REVIEWED - 1/25/2013
DRAWN - JPS	REVIEWED -
CHECKED - BK	REVIEWED -
DATE - 12/04/2012	REVIEWED -

STATE OF ILLINOIS  
DEPARTMENT OF TRANSPORTATION

2013 New Sidewalk Program  
Wright Street

SCALE: 1" = 40 FT

STA. 21+75 TO STA. 21+75

SECTION	COUNTY	SHEET	TOTAL SHEETS
13-0002-G0-SW	DEPAGE	44	35
CONTRACT NO. 63810			

Webster Street Sidewalk  
Section #1

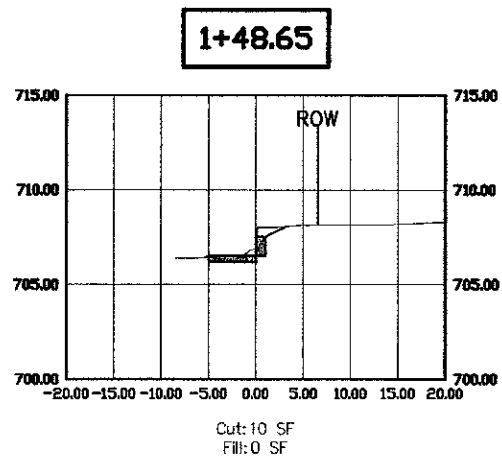
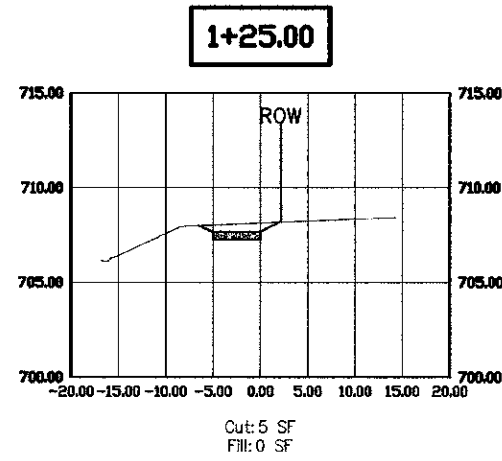
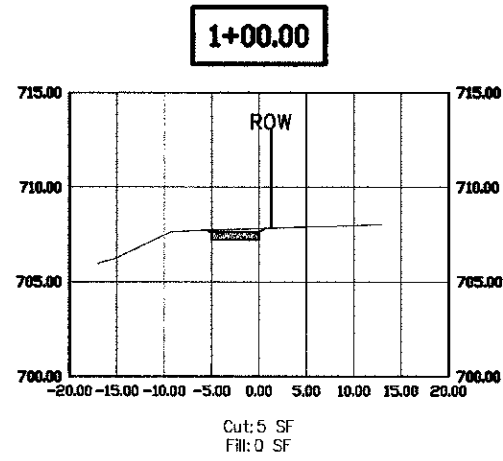
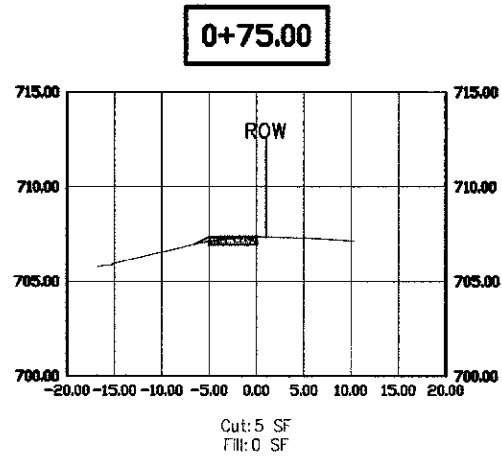
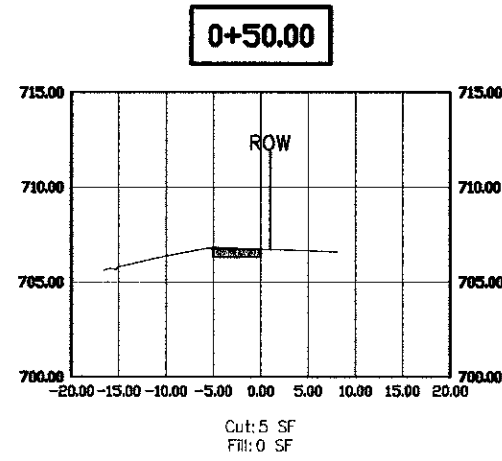
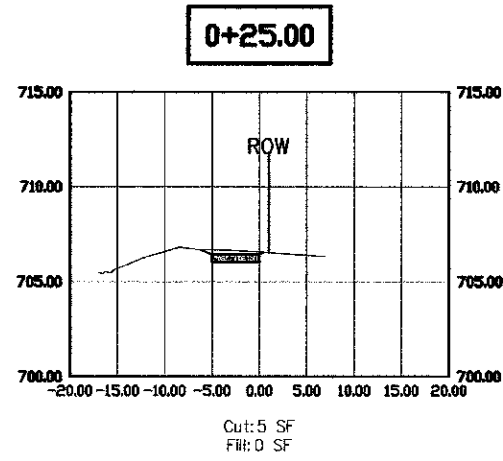
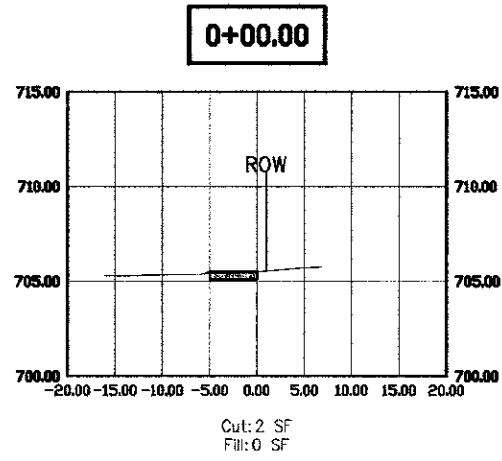

FILE NAME: 12-0010

DESIGNED -	JPS	REVIEWED -	1/25/2013
DRAWN -	JPS	REVIEWED -	
CHECKED -	BK	REVIEWED -	
DATE -	12/04/2012	REVIEWED -	

STATE OF ILLINOIS  
DEPARTMENT OF TRANSPORTATION

2013 New Sidewalk Program  
Webster Street

SCALE: 1" = 40 FT

STA. 0+00 TO STA. 1+48.65

SECTION	COUNTY	SHEET	TOTAL SHEETS
12-0010-00-SW	DEPAKE	44	37
CONTRACT NO. 03010			
PUB. ROAD DIST. NO. 1   SURVEY   P.L. 20 PROJECT			

Webster Street Sidewalk  
Section #2

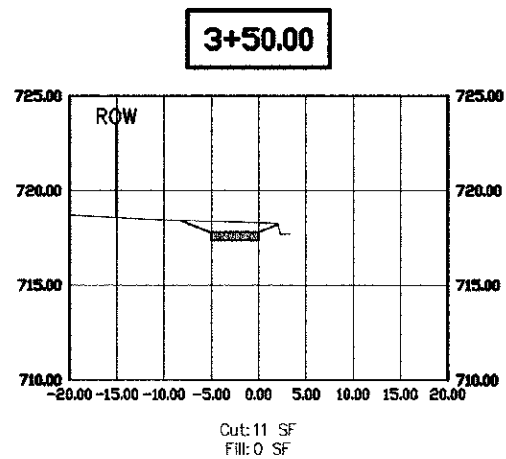
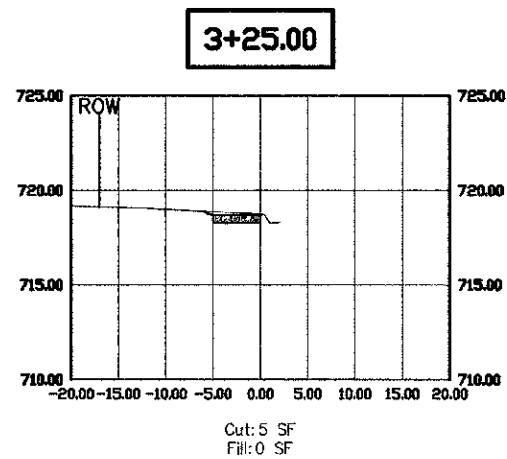
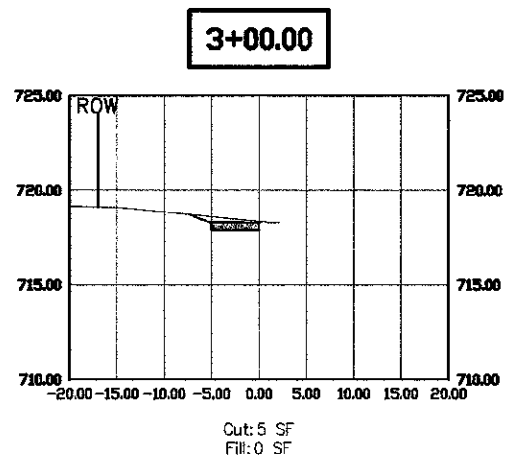
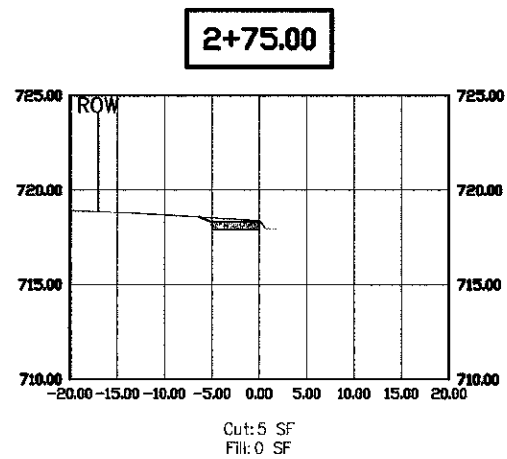
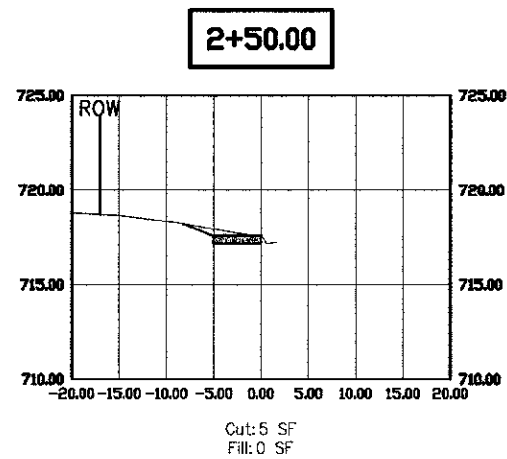
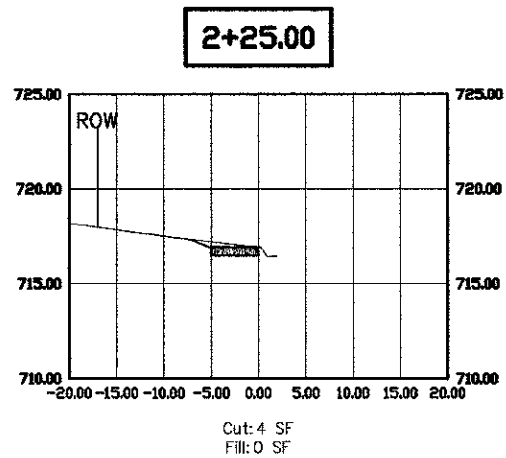
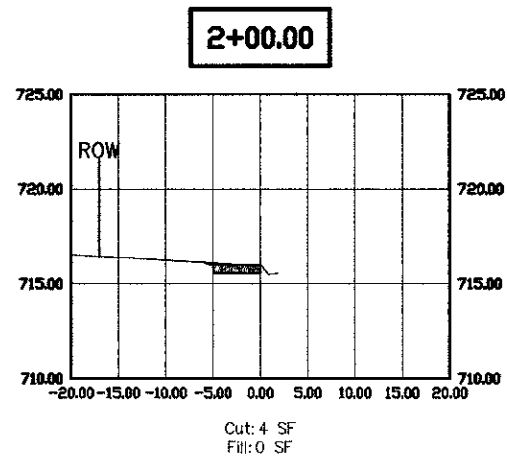
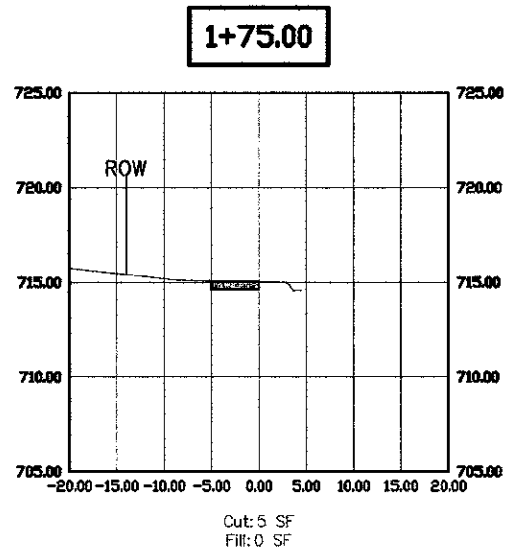
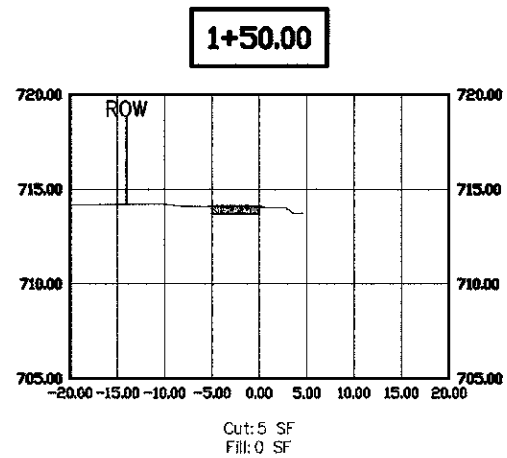
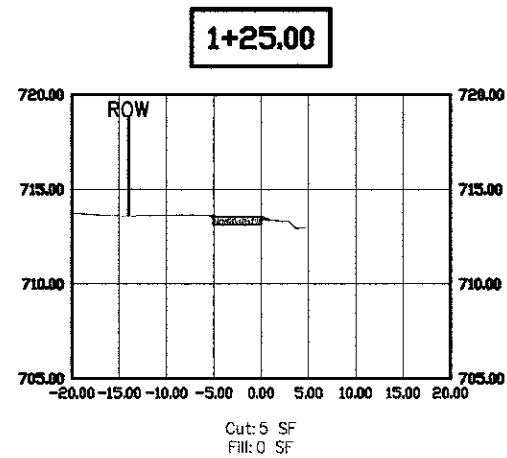
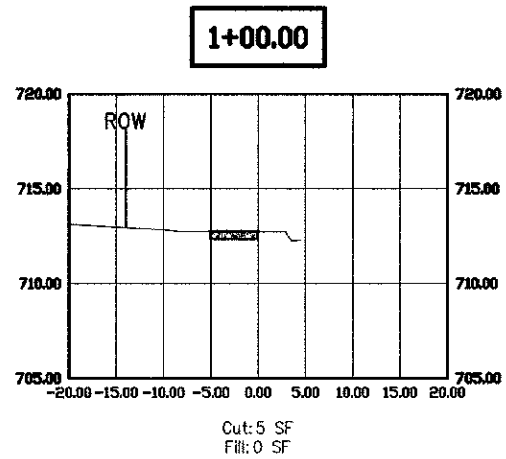
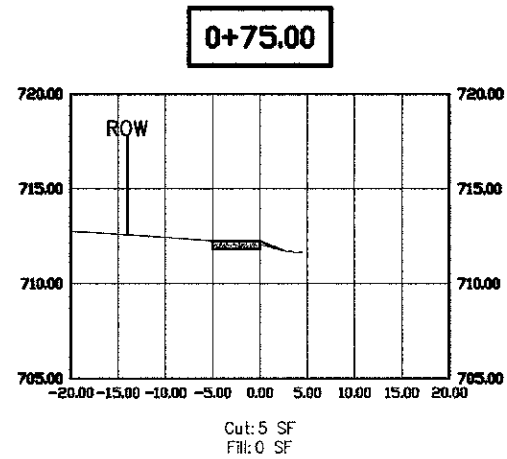
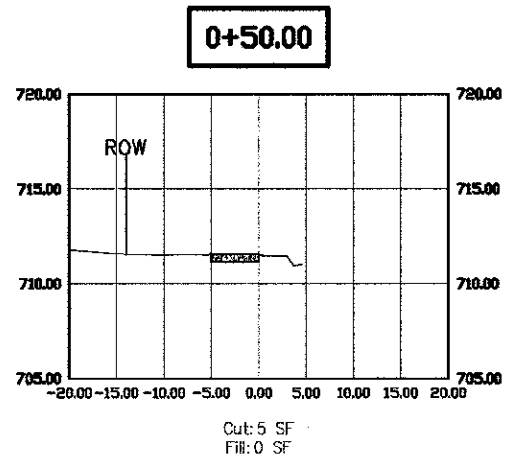
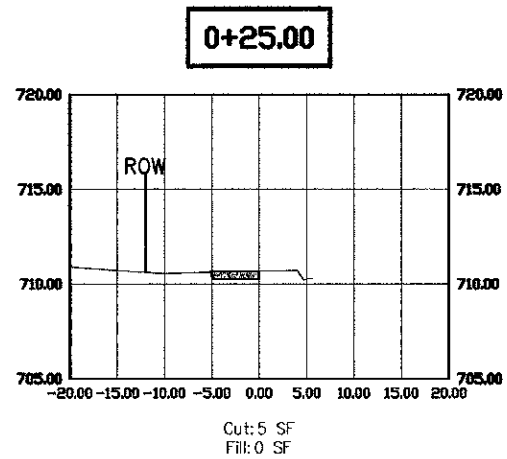
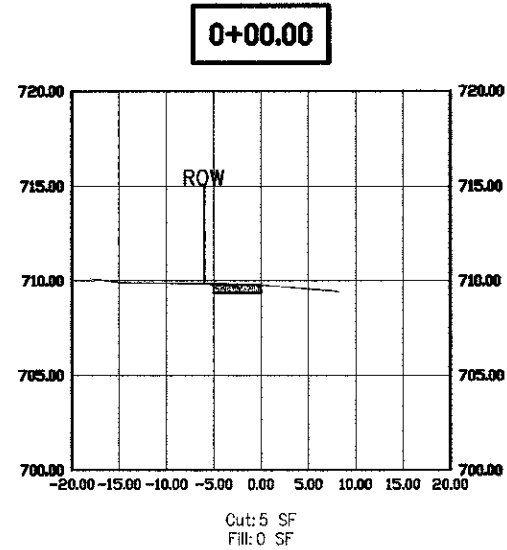

FILE NAME: 0312

DESIGNED - JPS	REVIEWED - 1/26/2013
DRAWN - JPS	REVIEWED -
CHECKED - BK	REVIEWED -
DATE - 12/04/2012	REVIEWED -

STATE OF ILLINOIS  
DEPARTMENT OF TRANSPORTATION

2013 New Sidewalk Program  
Webster Street

SCALE: 1" = 40 FT

STA. 0+00 TO STA. 3+50

SECTION	COUNTY	SHEET
12-0012-00-SW	DUPAGE	44
CONTRACT NO. 63810		

Webster Street Sidewalk  
Section #2

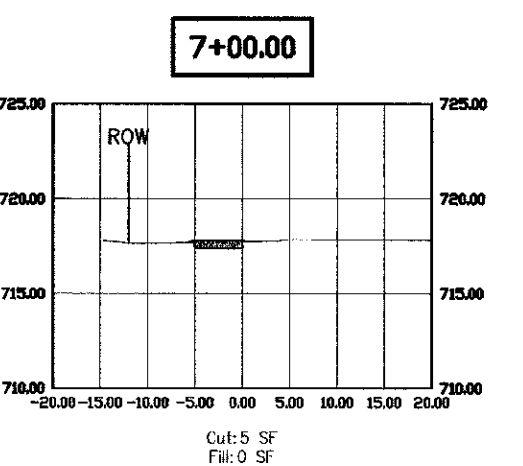
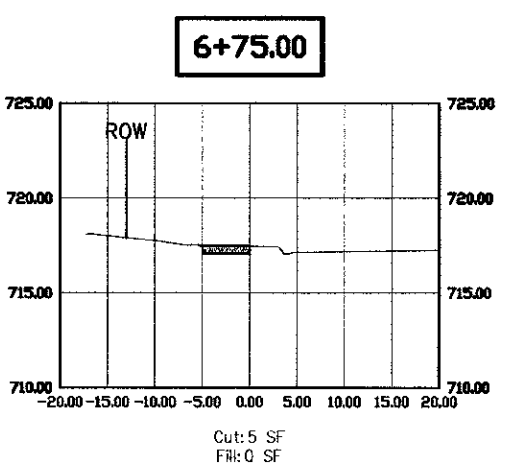
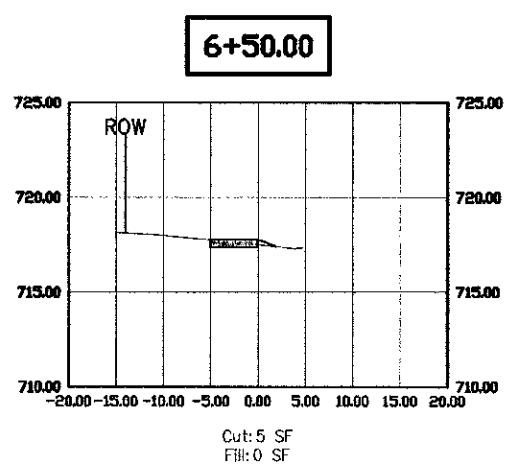
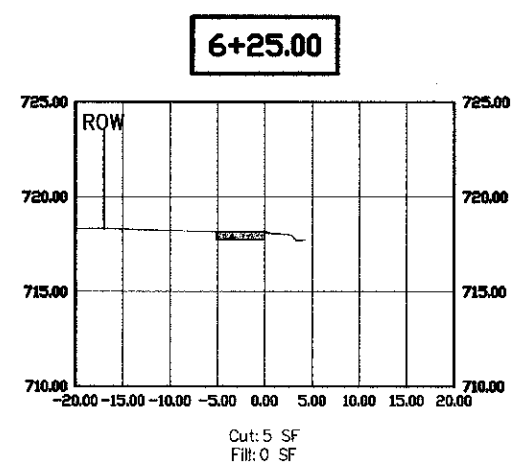
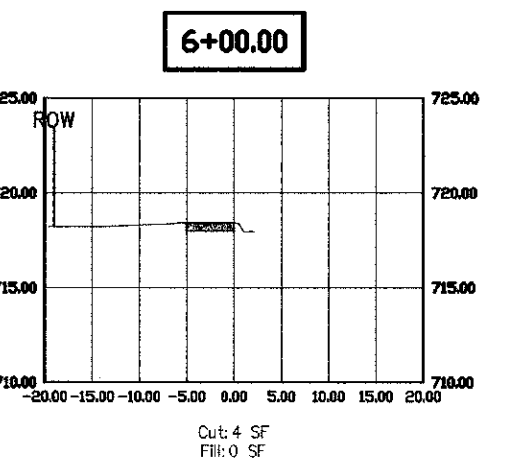
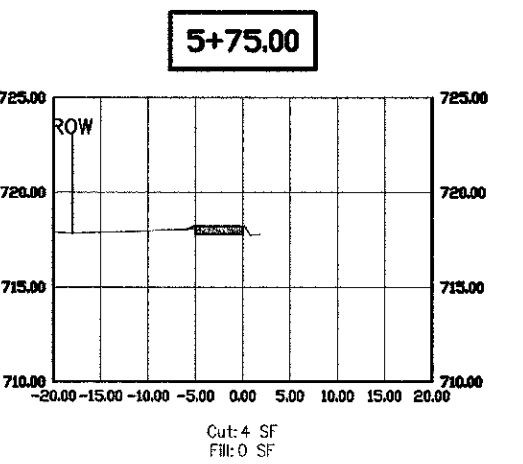
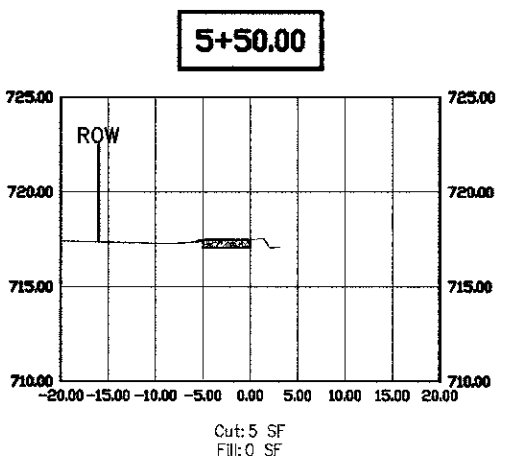
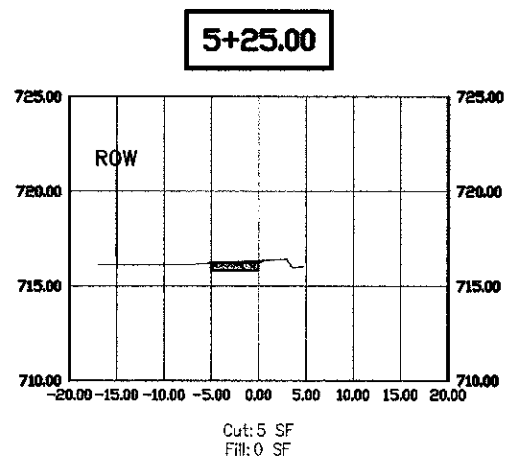
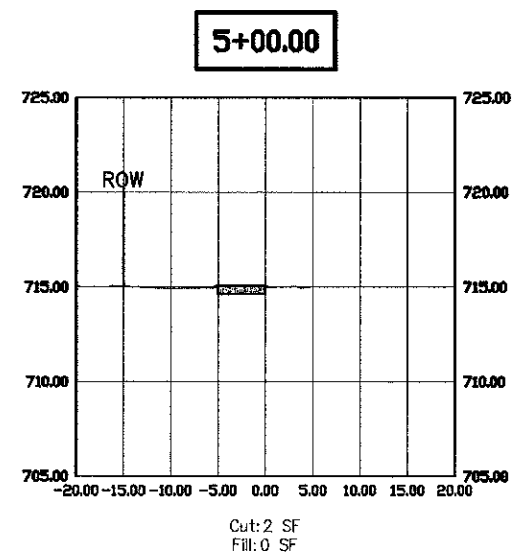
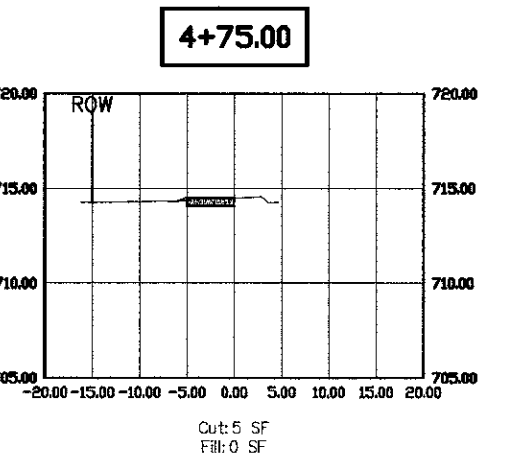
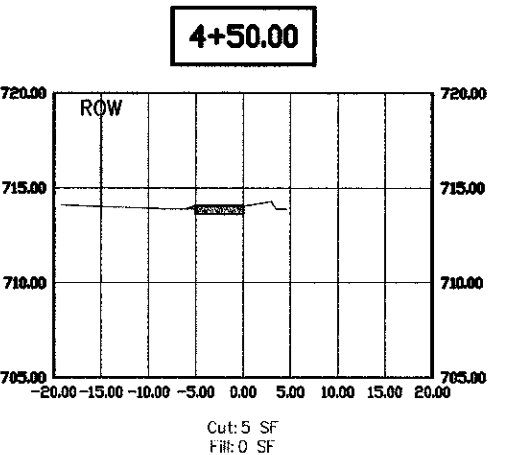
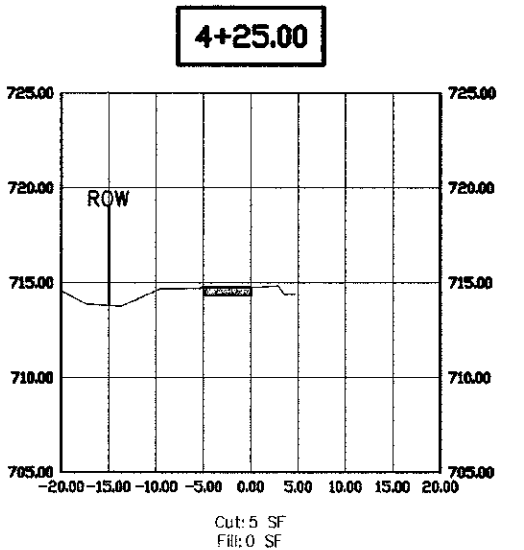
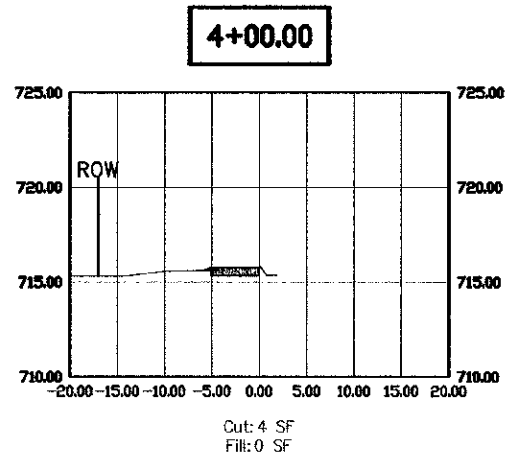
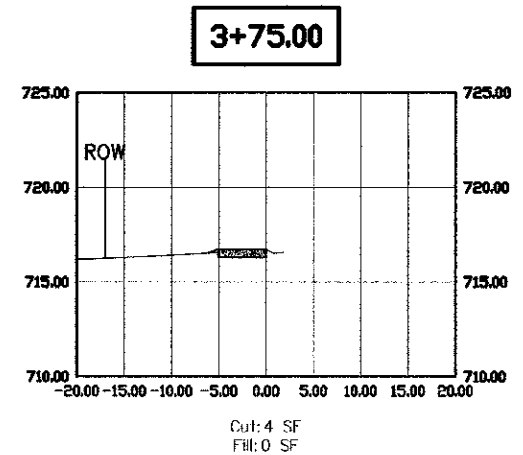

DESIGNED - JFS	REVIEWED - 1/28/2013
DRAWN - JFS	REVIEWED -
CHECKED - BK	REVIEWED -
DATE - 12/04/2012	REVIEWED -

STATE OF ILLINOIS  
DEPARTMENT OF TRANSPORTATION

2013 New Sidewalk Program  
Webster Street

SCALE: 1" = 40 FT

STA. 3+25 TO STA. 7+00

SECTION	COUNTY	SHEET
12-00100-00-00	DUPAGE	44
CONTRACT NO. 63610		

Webster Street Sidewalk  
Section #3

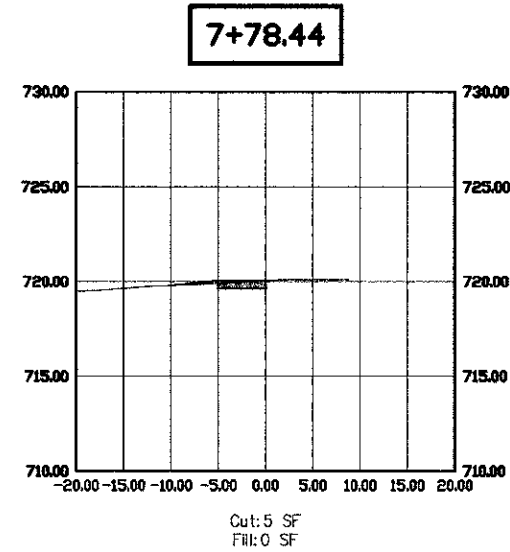
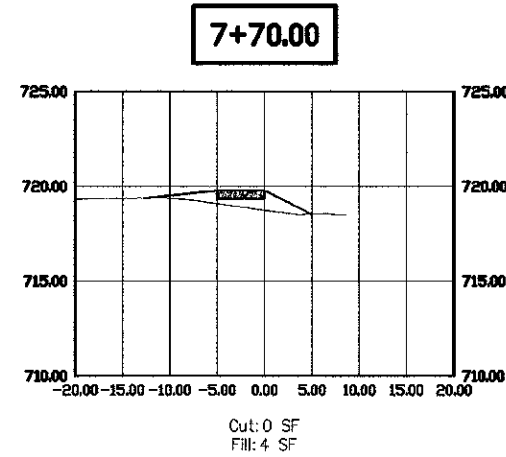
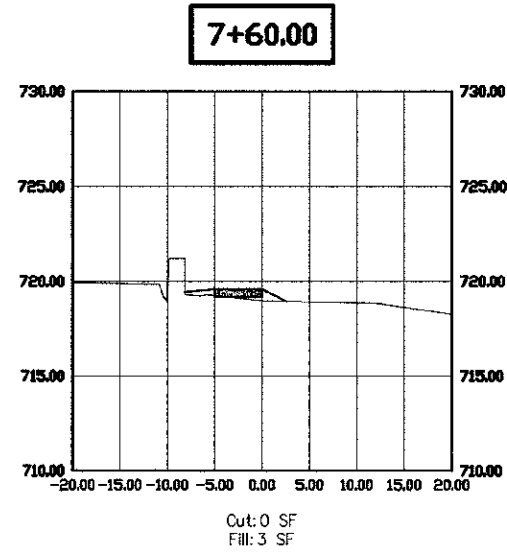
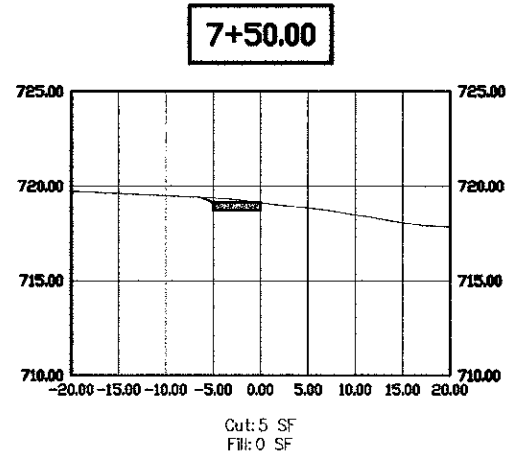
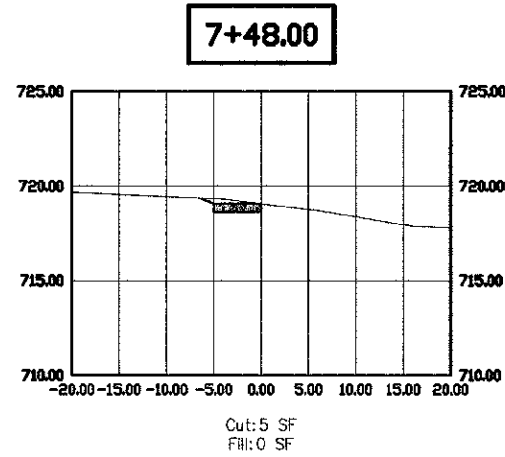

Webster Street Sidewalk  
Section #4

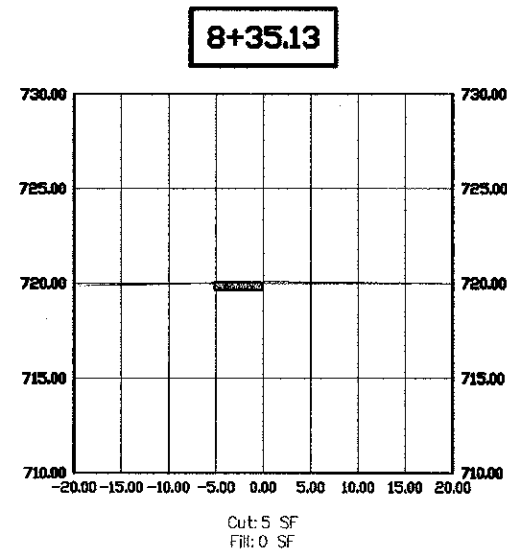
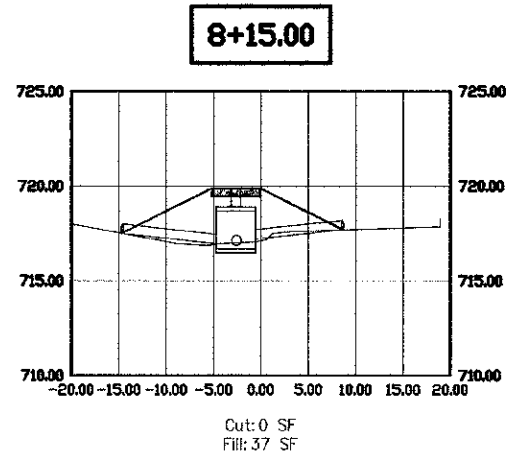
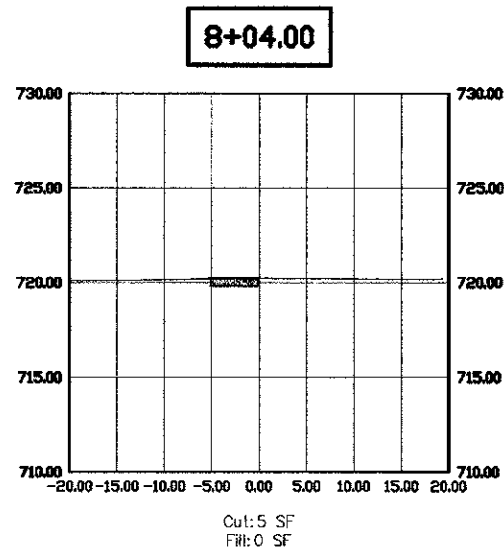

FILE NAME - 0313

DESIGNED - JPS	REVIEWED - 1/25/2013
DRAWN - JPS	REVIEWED -
CHECKED - BK	REVIEWED -
DATE - 12/04/2012	REVIEWED -

STATE OF ILLINOIS  
DEPARTMENT OF TRANSPORTATION

2013 New Sidewalk Program  
Webster Street

SCALE 1" = 40 FT

STA. 7+48 TO STA. 8+35.13

SECTION	COUNTY	SHEET
13-0002-00-07	DUPAGE	44
CONTRACT NO. 03010		



Wilson Avenue Sidewalk  
Section #1

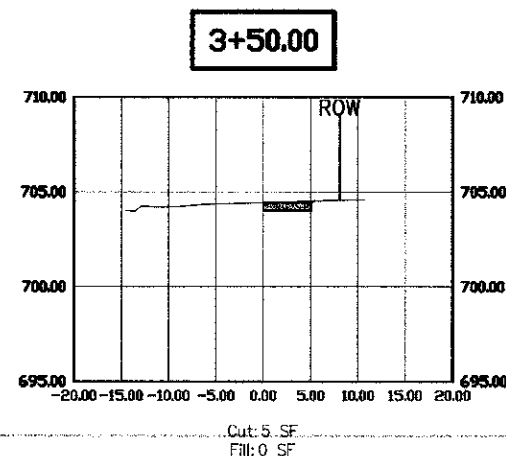
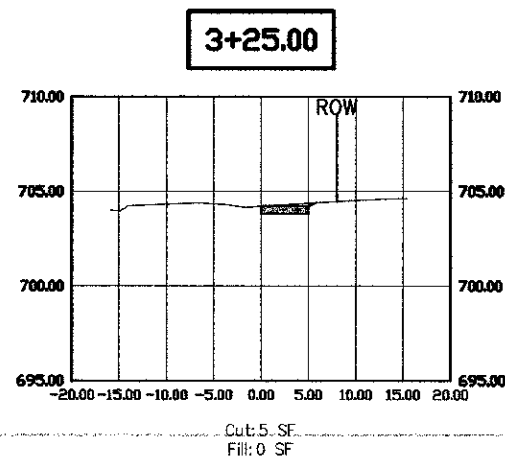
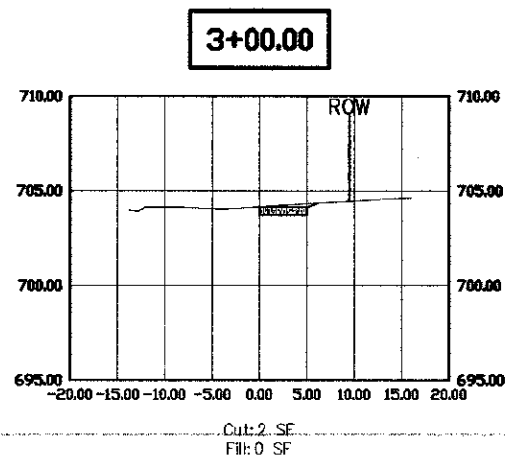
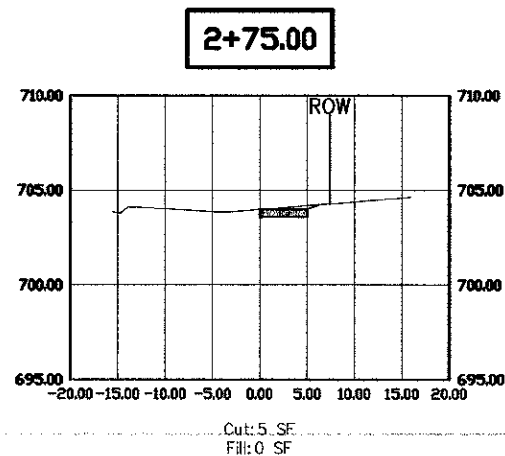
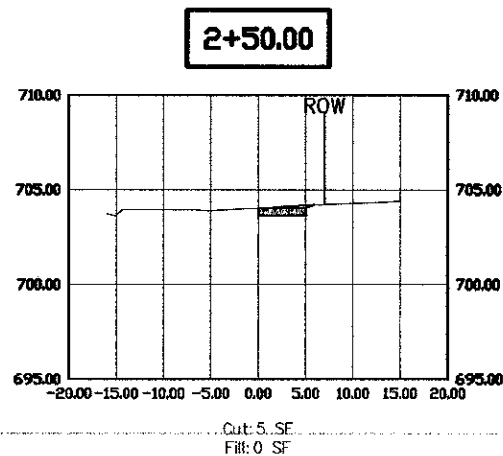
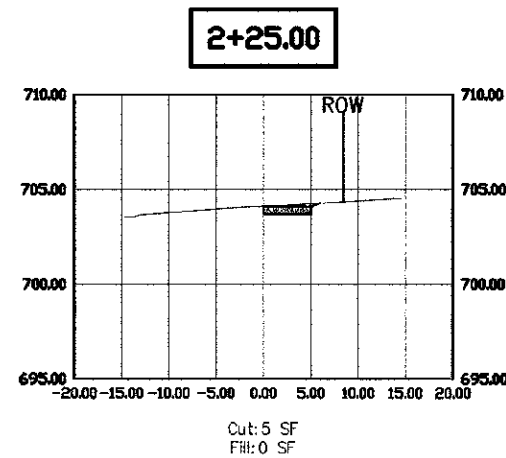
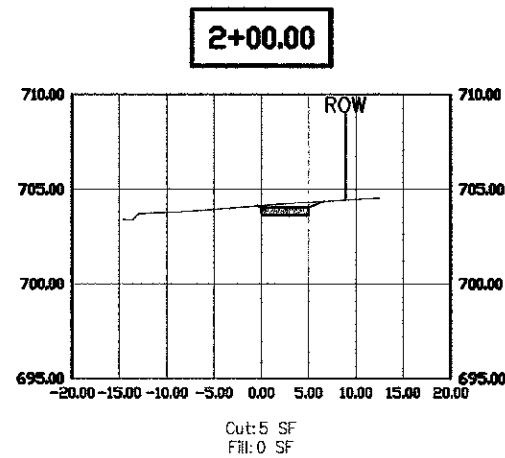
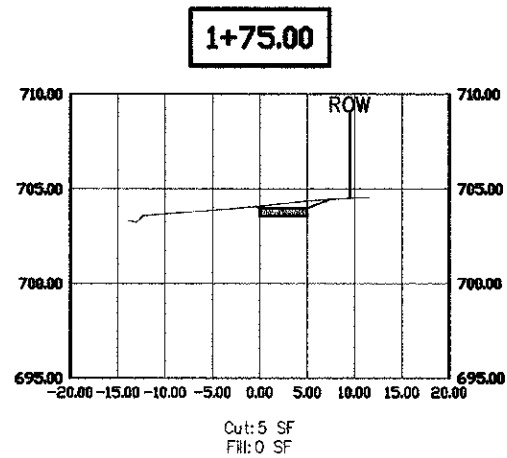
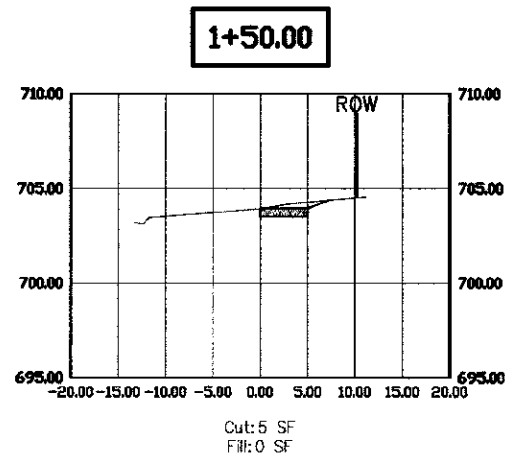
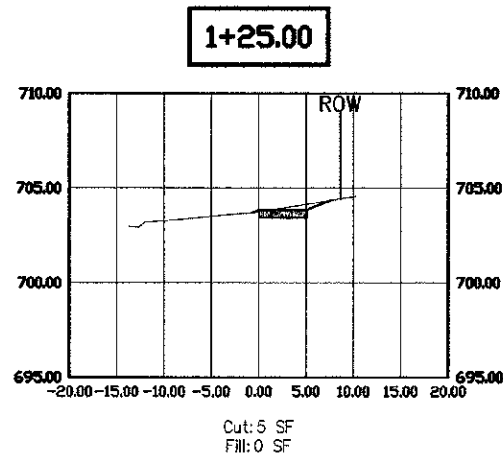
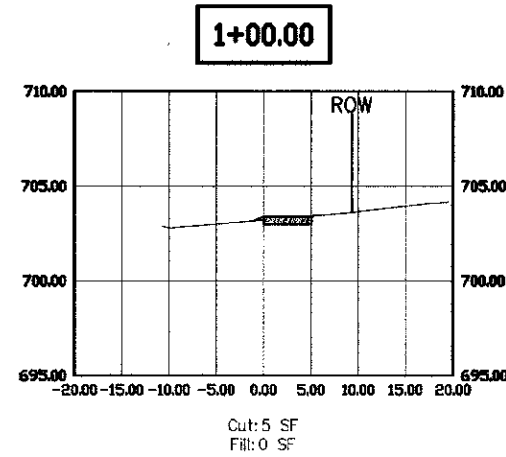
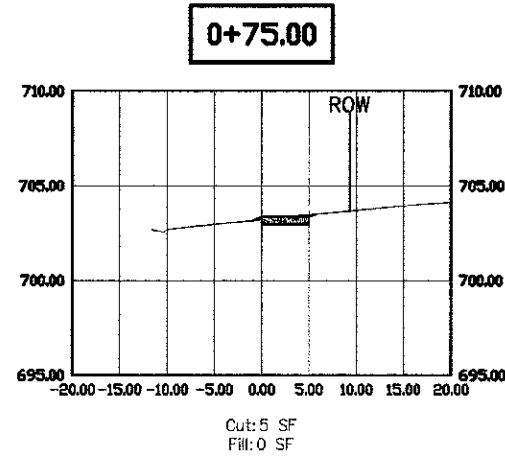
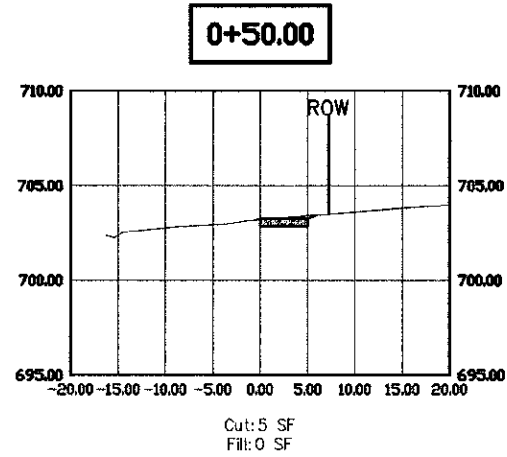
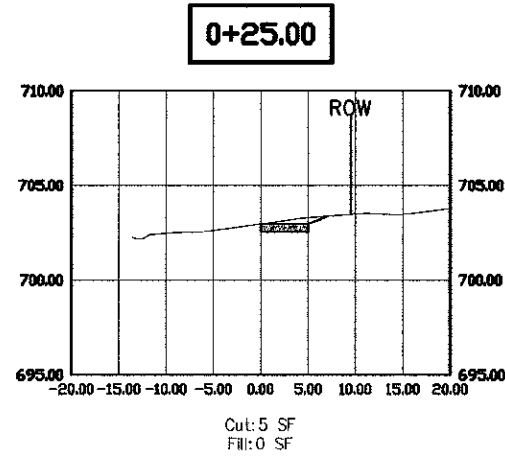
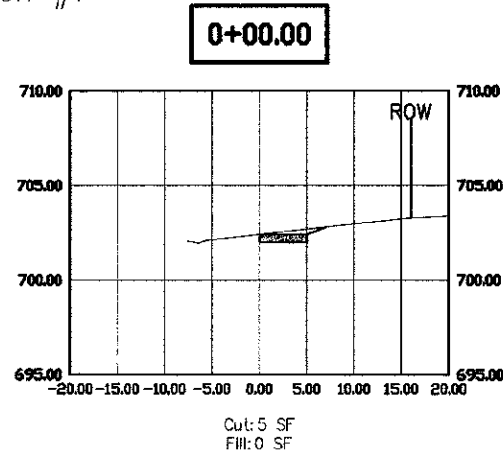

DESIGNED - JS	REVIEWED - 1/25/2013
DRAWN - JS	REVIEWED -
CHECKED - BK	REVIEWED -
DATE - 12/04/2012	REVIEWED -

STATE OF ILLINOIS  
DEPARTMENT OF TRANSPORTATION

2013 New Sidewalk Program  
Wilson Avenue

SCALE: 1" = 40 FT

STA. 0+00 TO STA. 3+50

SECTION	COUNTY	SHEET
12-00100-00-00	DUPAGE	44
CONTRACT NO. 63010		

Wilson Avenue Sidewalk  
Section #1

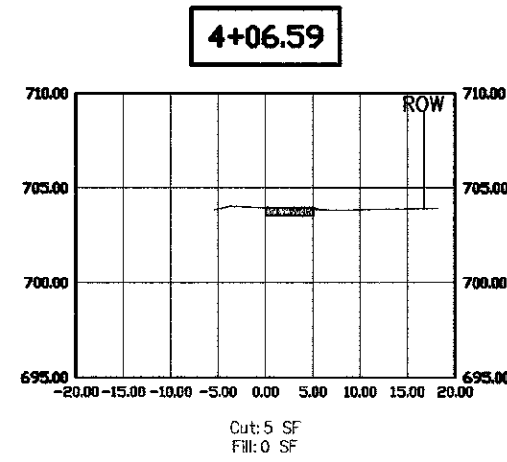
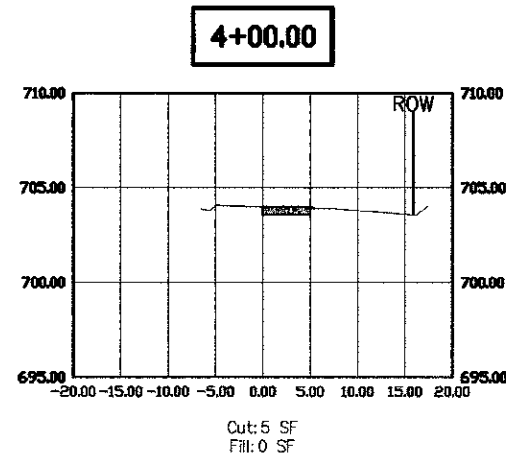
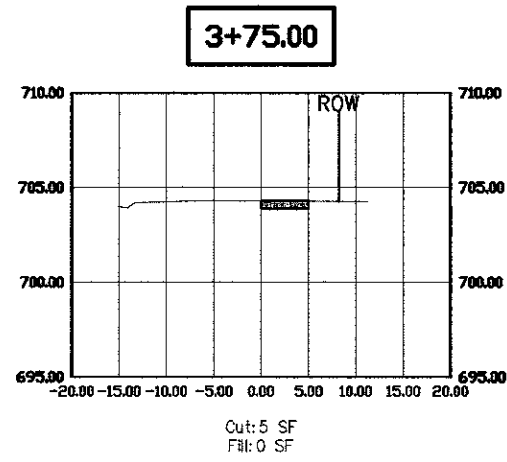

FILE NAME: 0312

DESIGNED -	JPB	REVIEWED -	1/28/2013
DRAWN -	JPB	REVIEWED -	
CHECKED -	EM	REVIEWED -	
DATE -	12/04/2012	REVIEWED -	

STATE OF ILLINOIS  
DEPARTMENT OF TRANSPORTATION

2013 New Sidewalk Program  
Wilson

SCALE: 1" = 40 FT

STA. 3+75 TO STA. 4+06.59

SECTION	COUNTY	SHEET	NO.
12-0012-00-SW	DEPAKE	44	42
CONTRACT NO. 63810			
P&S ROAD DIST. NO. 1   EDITION   P&S JOB NUMBER			

Laird Street Sidewalk  
Section #1

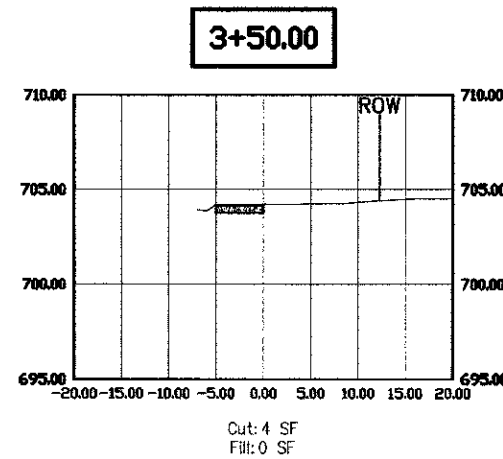
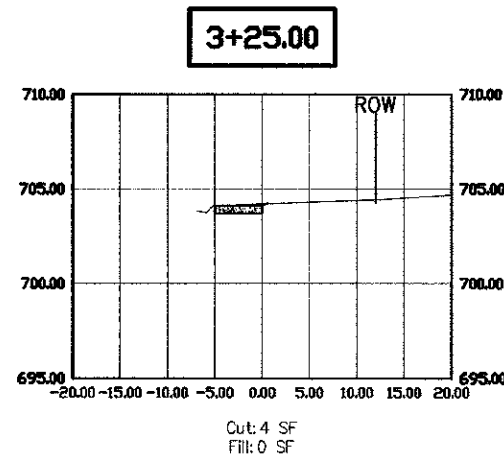
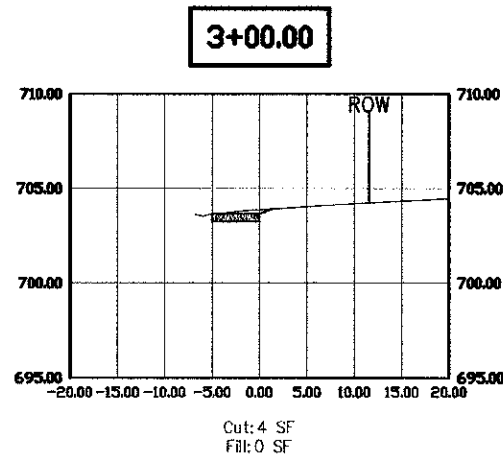
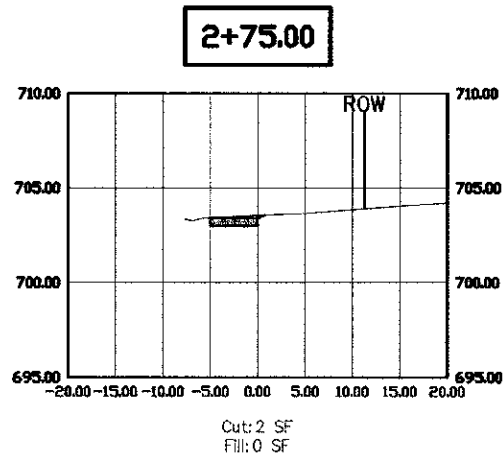
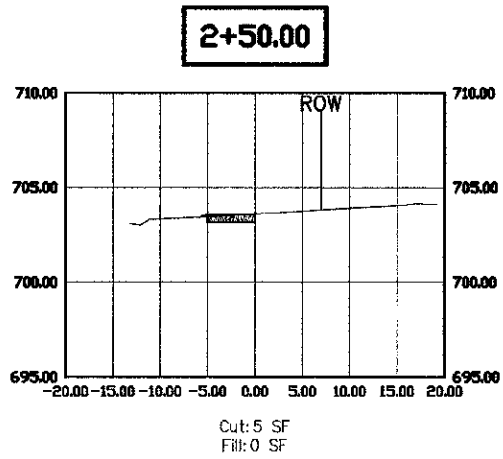
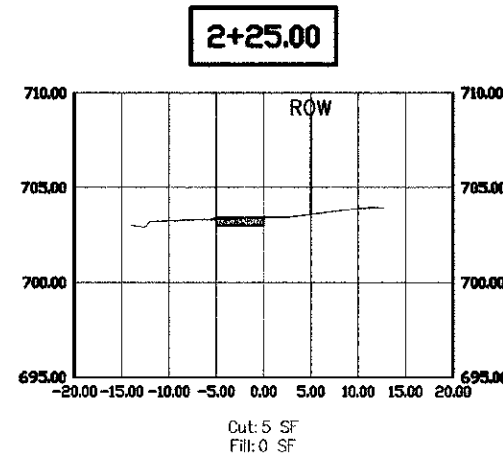
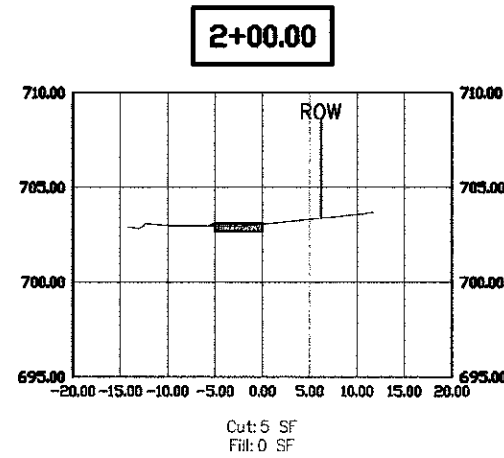
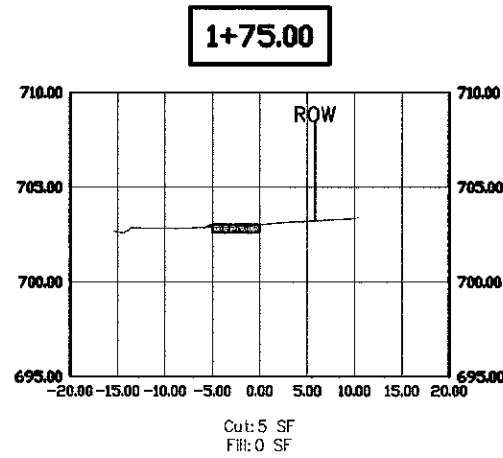
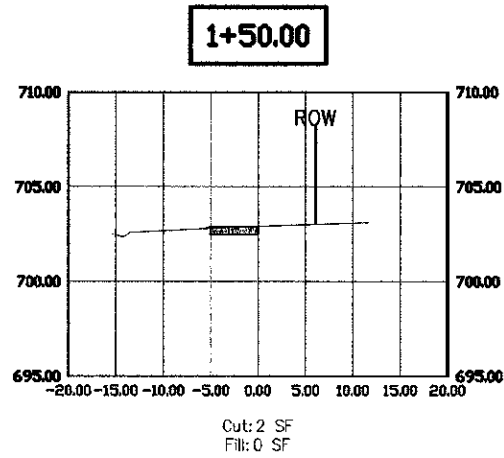
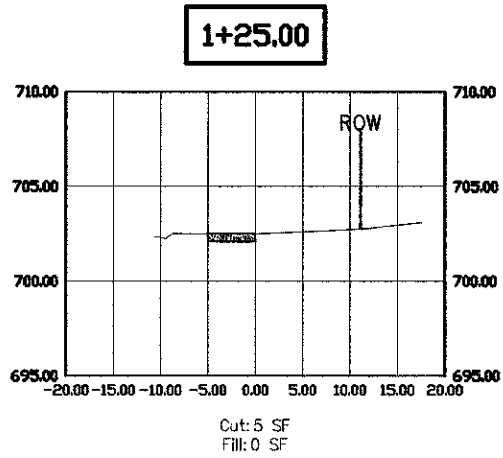
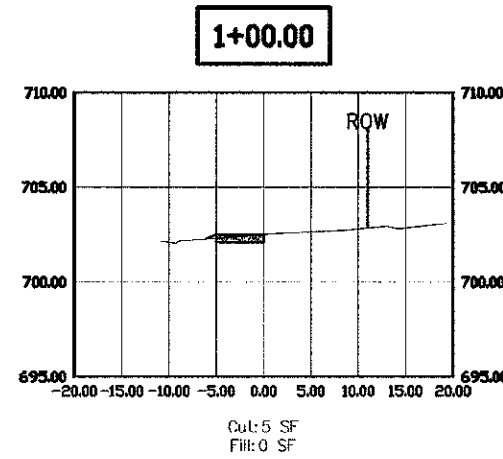
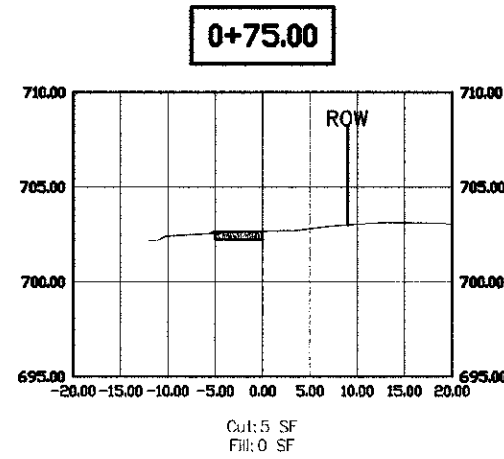
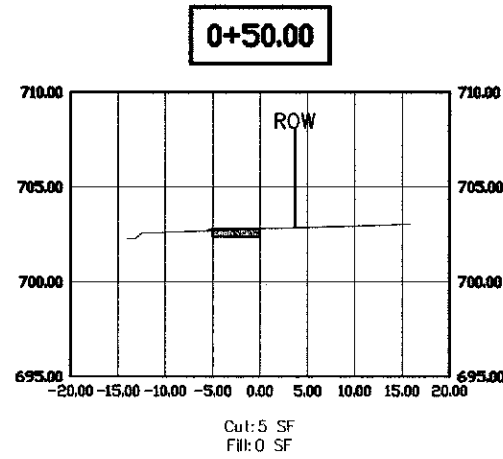
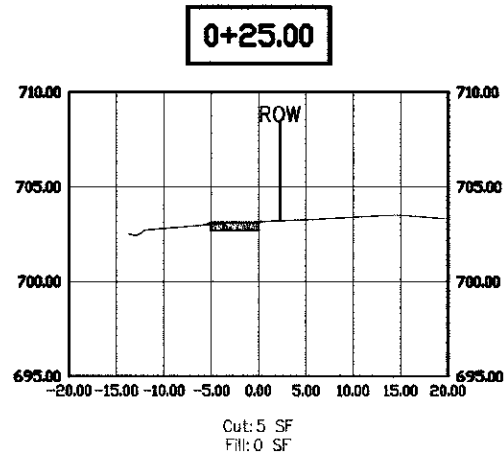
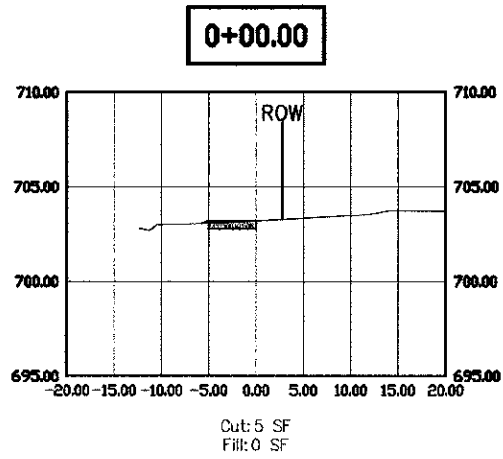

DESIGNED - JPS	REVIEWED - 1/25/2013
DRAWN - JPS	REVIEWED -
CHECKED - BK	REVIEWED -
DATE - 12/04/2012	REVIEWED -

STATE OF ILLINOIS  
DEPARTMENT OF TRANSPORTATION

2013 New Sidewalk Program  
Laird Street

SCALE: 1" = 40 FT

SHEET 44 OF 43

SECTION	COUNTY	SHEET
12-00180-00-SW	DUPAGE	44
CONTRACT NO. 63590		

Laird Street Sidewalk  
Section #1

**3+75.00**

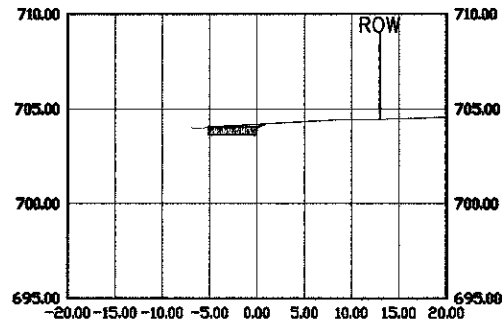

Cut: 3 SF  
Fill: 0 SF

**4+00.00**

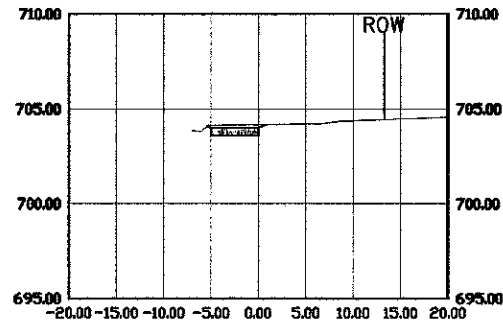

Cut: 4 SF  
Fill: 0 SF

**4+25.00**

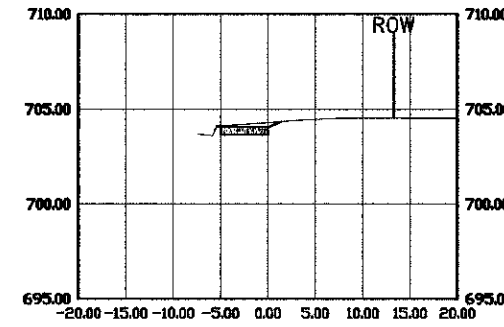

Cut: 4 SF  
Fill: 0 SF

**4+50.00**

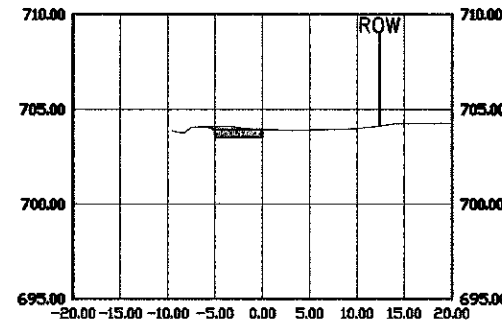

Cut: 5 SF  
Fill: 0 SF

**4+75.00**

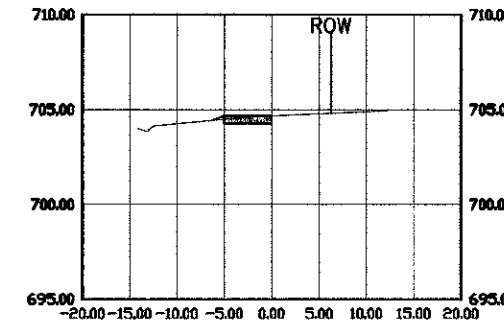

Cut: 5 SF  
Fill: 0 SF

**5+00.00**

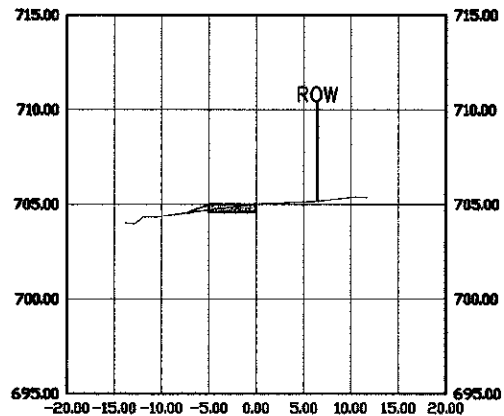

Cut: 5 SF  
Fill: 0 SF

**5+25.00**

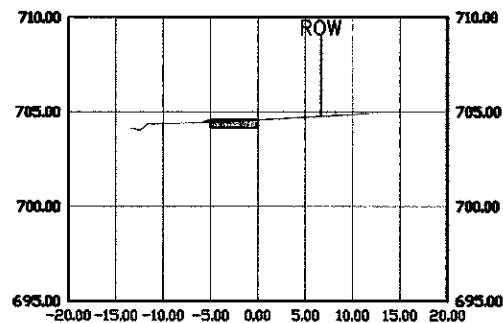

Cut: 5 SF  
Fill: 0 SF

**5+50.00**

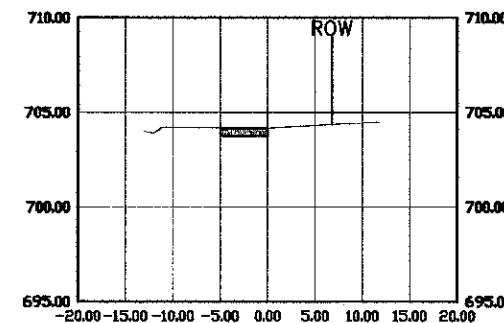

Cut: 5 SF  
Fill: 0 SF

**5+75.00**

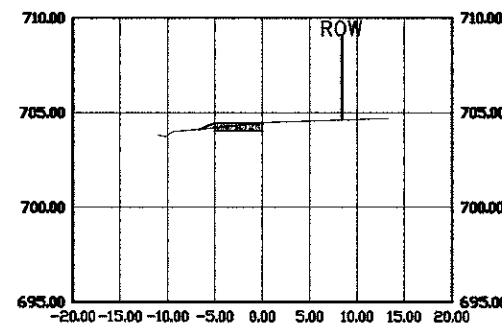

Cut: 5 SF  
Fill: 0 SF

**6+00.00**

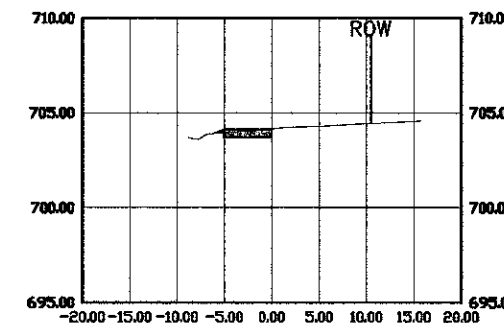

Cut: 5 SF  
Fill: 0 SF

DESIGNED - JP	REVIEWED - 1/26/2013
DRAWN - JP	REVIEWED -
CHECKED - BK	REVIEWED -
DATE - 12/04/2012	REVIEWED -

STATE OF ILLINOIS  
DEPARTMENT OF TRANSPORTATION

2013 New Sidewalk Program  
Laird Street

SCALE: 1" = 40 FT

STA. 3+28 TO STA. 6+00

SECTION	COUNTY	SHEET
12-00100-00-SW	INPAGE	44 44
CONTRACT NO. 63810		