

PLAN	SURVEYED	DATE
	PLOTTED	BY
	ALIGNED	
	CHECKED	
	NO. _____	
	NO. _____	
	NO. _____	

PROFILE	SURVEYED	DATE
	PLOTTED	BY
	GRADES CHECKED	
	STRUCTURE NOTATIONS CHECKED	
	NO. _____	
	NO. _____	
	NO. _____	

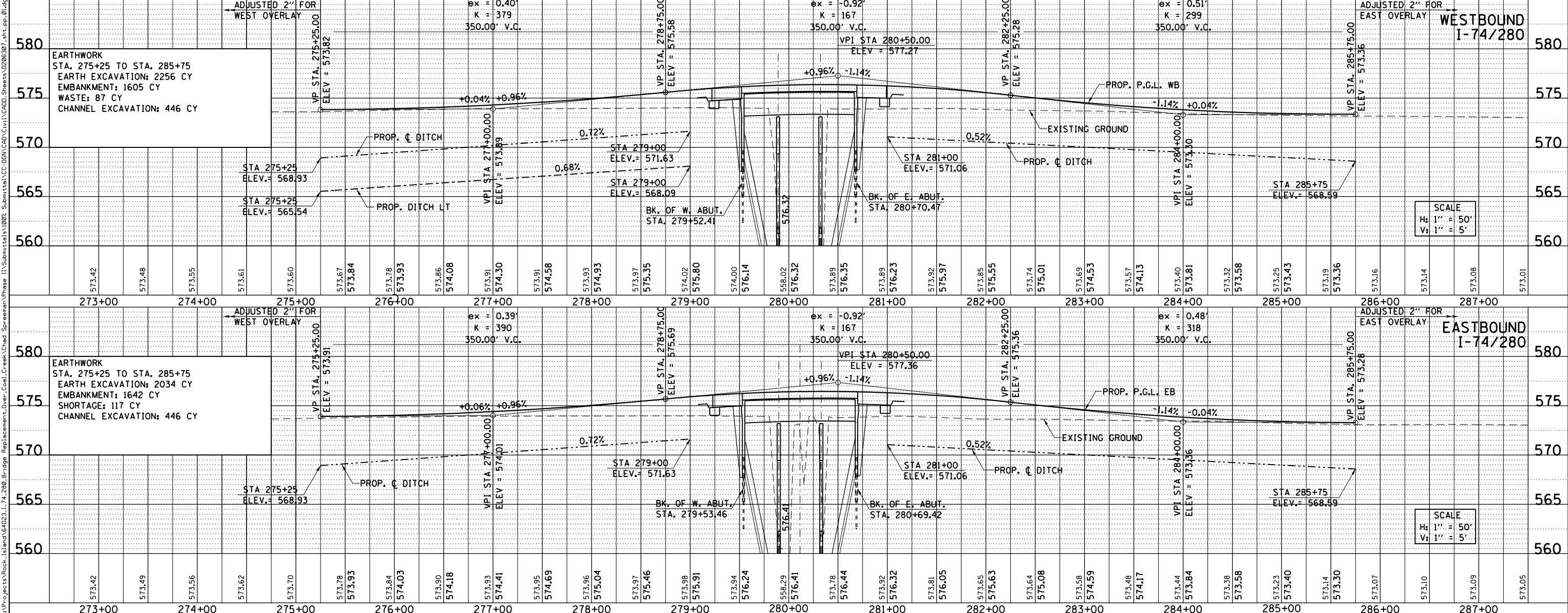
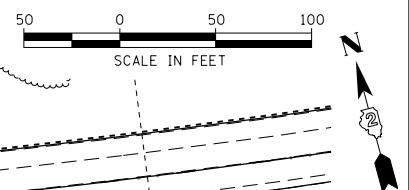
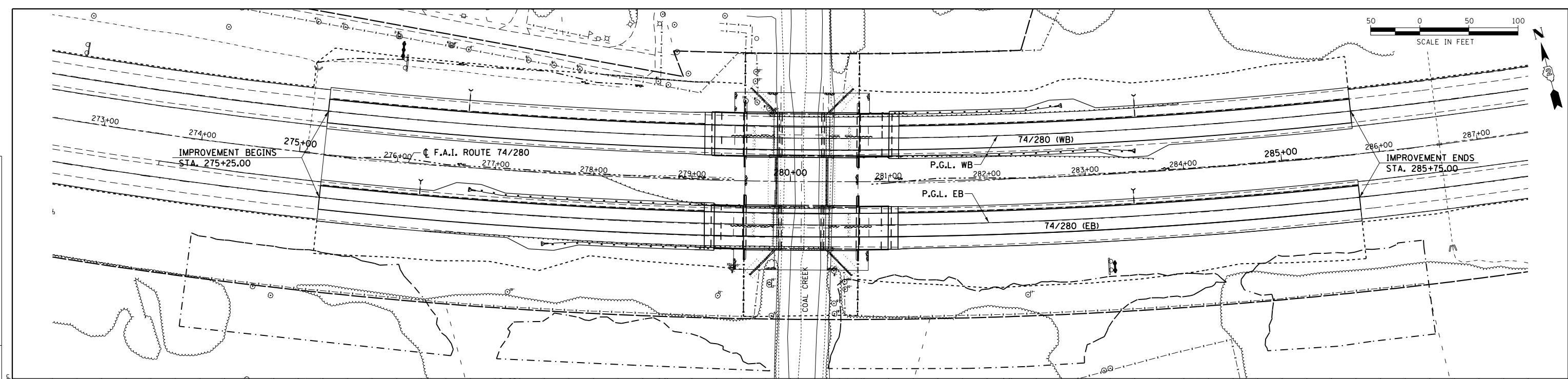

SCALE
H: 1" = 50'
V: 1" = 5'

SCALE
H: 1" = 50'
V: 1" = 5'

Wight	USER NAME = ankneyde	DESIGNED KMB	REVISED	STATE OF ILLINOIS DEPARTMENT OF TRANSPORTATION				FAI ROUTE 74280 OVER COAL CREEK PROPOSED PROFILES				F.A.I. RT. *	SECTION **	COUNTY ***	TOTAL SHEETS 290	SHEET NO. 149
	PLOT SCALE = 100.000' / in.	CHECKED KAC	REVISED					SCALE: AS SHOWN				SHEET OF SHEETS				STA. 273+00 TO STA. 287+00
	PLOT DATE = Fri May 15 14:17:04 2013	DATE 3-12-2013	REVISED									ILLINOIS FED. AID PROJECT				
	CONTRACT NO. 64D23															

FILE NAME = G:\Projects\Rock_Island\64D23_1_74_280_Bridge_Replacement_Over_Coal_Creek\Road_Spreadsheet\Phase 1\Submittals\1002_Submittal\CC-DGN\CAD\Civil\CAD00_Sheets\0286307_sht_pp_01.dgn

* 74/280 & 80 ** (81-2, 81-3, 37-1, 37-2-1) RS-1 & 81-3BR *** ROCK ISLAND/HENRY COUNTY