

**SN 081-0194 (E.B.)**

**FRAMING PLAN**

(Dimensions for Eastbound and Westbound structures same unless noted otherwise.)

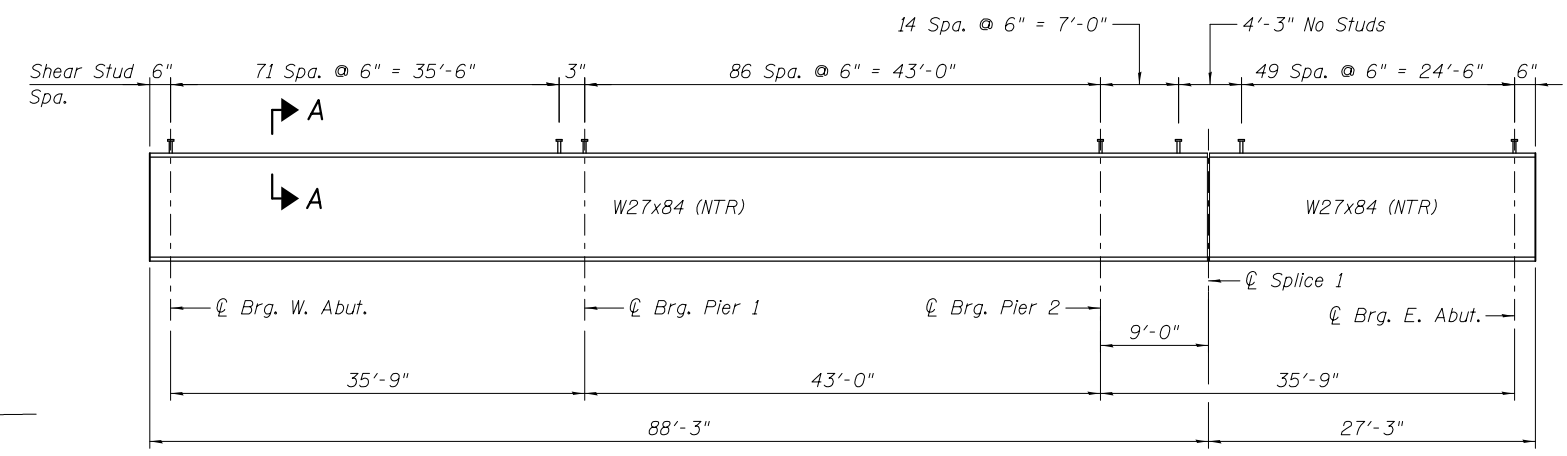
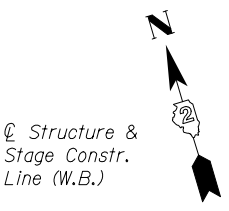

**BEAM ELEVATION**

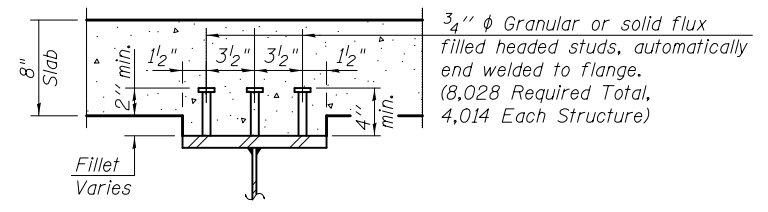

**SECTION A-A**

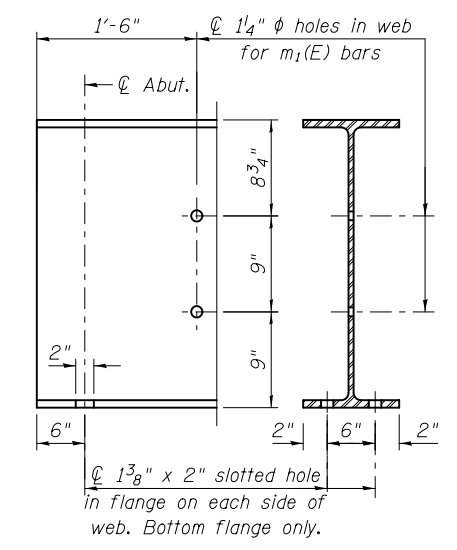

**END OF BEAM DETAIL**

(Showing Hole locations)

- Notes:
- All diaphragms shall be installed as steel is erected and secured with erection pins and bolts except as otherwise noted. Individual diaphragms at supports may be temporarily disconnected to install bearing anchor rods.
  - Load carrying components designated "NTR" shall conform to the Impact Testing Requirement, Zone 2.
  - All beams and splice plates shall conform to the requirements of AASHTO M270 Grade 50 (NTR).

3/19/2013 2:42:03 PM 0810194\_64D23\_021\_FramPlan\_01.dgn



DESIGNED - BJM	REVISED -
CHECKED - MAS	REVISED -
DRAWN - BJM	REVISED -
CHECKED - MAS	REVISED -

**STATE OF ILLINOIS  
DEPARTMENT OF TRANSPORTATION**

**FRAMING PLAN  
STRUCTURE NO. 081-0194 (E.B.) & NO. 081-0195 (W.B.)**

SHEET NO. 21 OF 38 SHEETS

F.A.I. RTE. 74/280	SECTION 81-3BR	COUNTY ROCK ISLAND	TOTAL SHEETS 290	SHEET NO. 184
CONTRACT NO. 64D23				
ILLINOIS FED. AID PROJECT				