

FOR INFORMATION ONLY

FOR INFORMATION ONLY
E.B. I-74 EXIT RAMP

PAI 74/280 (0-74/280)
Section (81-2, 81-3, 37-1, 37-2)
1/RS-1 & 81-3BR
Henry & Rock Island County
Job No. D-62-053-07
Contract No. 64D23
Sheet ____ of ____

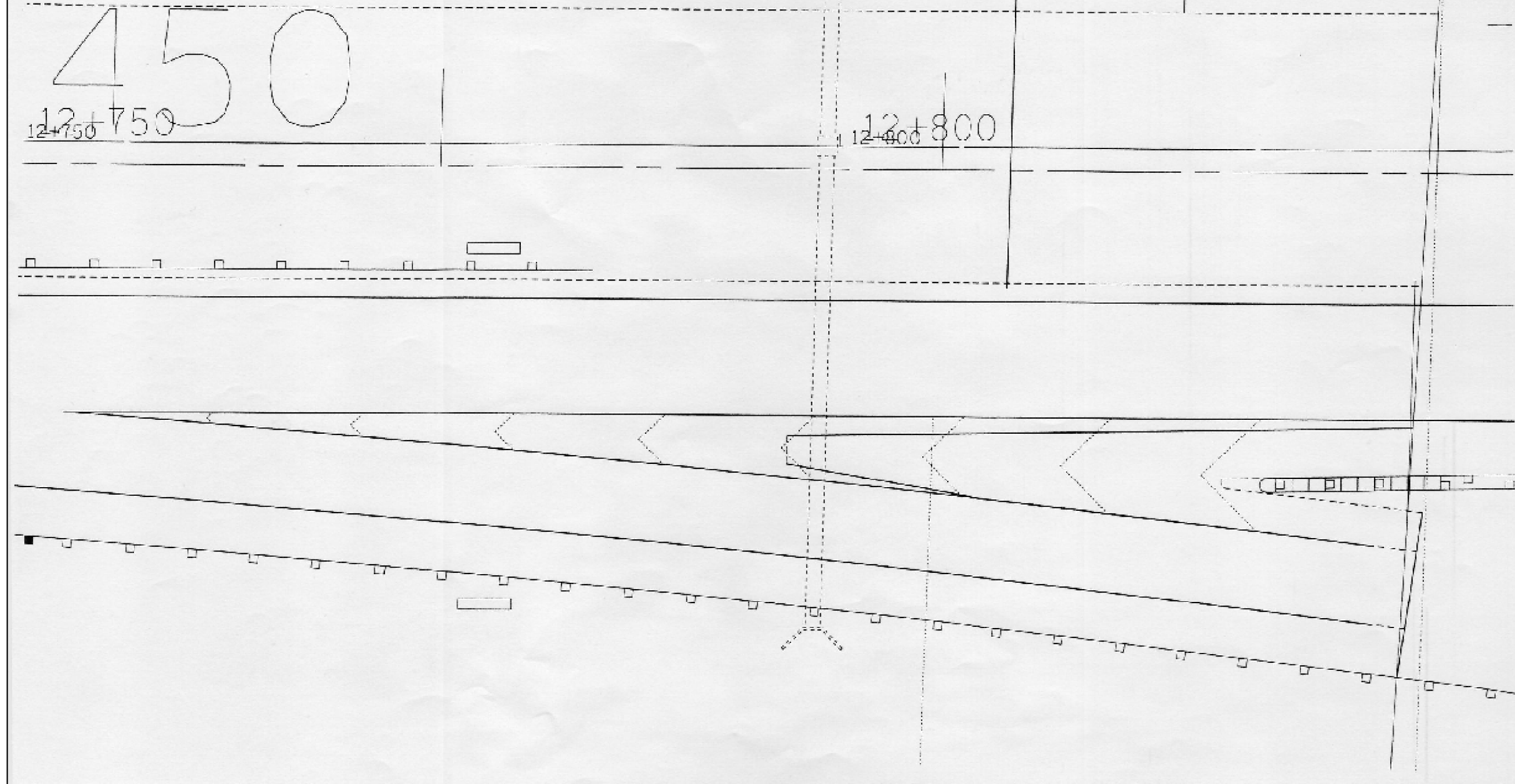

FILE NAME =	USER NAME = hensonke	DESIGNED -	REVISED -
ct:\pwork\pwork\hensonke\0117904\0206307-sht-details.dgn		DRAWN -	REVISED -
Default	PLOT SCALE = 40.0000' / in.	CHECKED -	REVISED -
	PLOT DATE = Fri May 15 09:13:28 2013	DATE -	REVISED -

STATE OF ILLINOIS
DEPARTMENT OF TRANSPORTATION

FOR INFORMATION ONLY

SCALE: SHEET OF SHEETS STA. TO STA.

* 74/280 & 80
** (81-2, 81-3, 37-1, 37-2-1) RS-1 & 81-3BR
*** ROCK ISLAND/HENRY COUNTY

F.A.I. RTE.	SECTION	COUNTY	TOTAL SHEETS	SHEET NO.
*	**	***	290	205
CONTRACT NO. 64D23				
ILLINOIS FED. AID PROJECT				