

DATE	
BY	
FINAL SURVEY	
SURVEYED	
PLOTTED	
TEMPLATE	
NOTE BOOK	
AREAS	
CHECKED	
NO.	

DATE	
BY	
ORIGINAL SURVEY	
SURVEYED	
PLOTTED	
TEMPLATE	
NOTE BOOK	
AREAS	
CHECKED	
NO.	

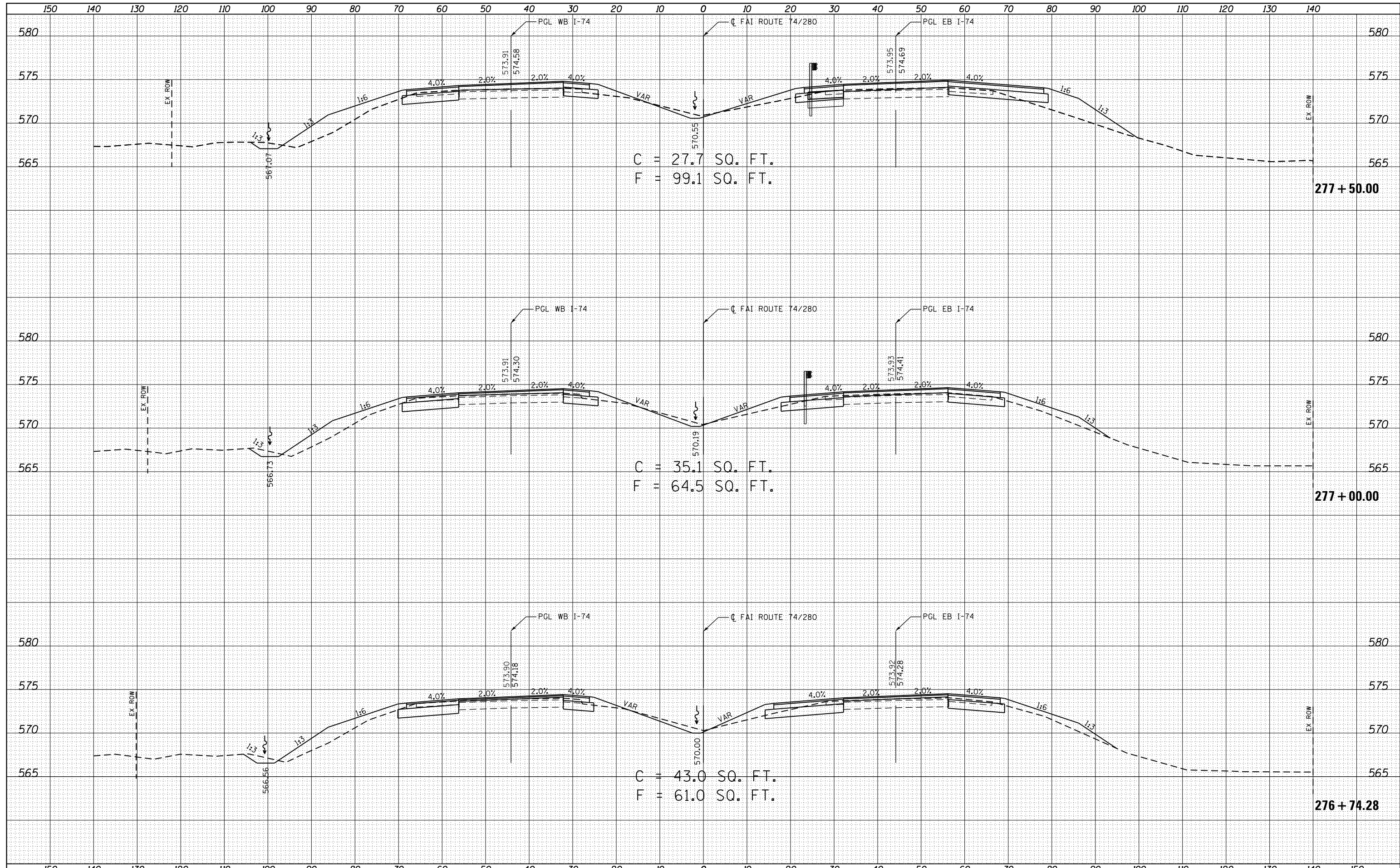

FILE NAME =
 O:\Projects\Rock_Island\64023.1.74.280.Bridge

USER NAME = ankneyde	DESIGNED - GRE	REVISED -
Replacement Over Coal Creek Chad Spreeman Photo	CHECKED - ST	REVISED -
Drawn	DATE - 3/12/2013	REVISED -

**STATE OF ILLINOIS
 DEPARTMENT OF TRANSPORTATION**

**FAI ROUTE 74 / 280 OVER COAL CREEK
 CROSS SECTIONS**
 SCALE: 1"=10', 1"=5'
 SHEET 10 OF 28 SHEETS
 STA. 276+74.28 TO STA. 277+50.00

F.A.I. RTE.	SECTION	COUNTY	TOTAL SHEETS	SHEET NO.
*	**	***	290	245
CONTRACT NO. 64D23				
ILLINOIS FED. AID PROJECT				

* 74/280 & 80 ** (81-2, 81-3, 37-1, 37-2-1) RS-1 & 81-3BR *** ROCK ISLAND/HENRY COUNTY