

DATE	
BY	
FINAL SURVEY	
SURVEYED	
PLOTTED	
TEMPLATE	
NOTE BOOK	
AREAS CHECKED	
AREAS CHECKED	

DATE	
BY	
ORIGINAL SURVEY	
SURVEYED	
PLOTTED	
TEMPLATE	
NOTE BOOK	
AREAS CHECKED	
AREAS CHECKED	

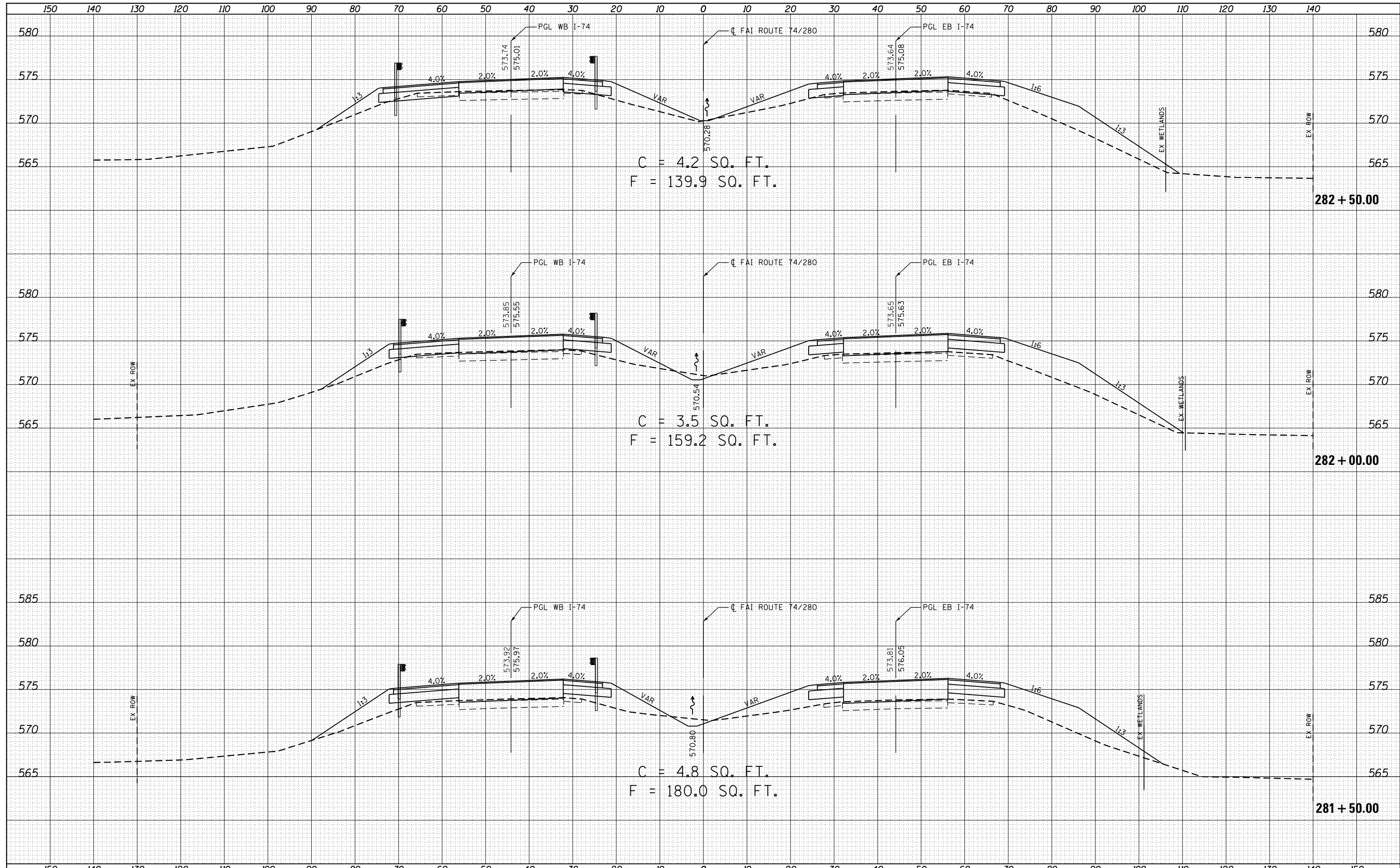

FILE NAME =  
 O:\Projects\Rock\_Island\64023.1.74.280.Bridge Replacement Over Coal Creek\Chad Spreeman\Photo\Submittals\1000\REVISED\ADD\_Sheets\0206307-sh1-xsc.dgn

USER NAME = ankneyde	DESIGNED - GRE	REVISED -
DRAWN - GRE	CHECKED - ST	REVISED -
PLOT SCALE = 20.0000' / in.	DATE - 3/12/2013	REVISED -
PLOT DATE = Fri Mar 15 14:21:09 2013		

**STATE OF ILLINOIS  
 DEPARTMENT OF TRANSPORTATION**

**FAI ROUTE 74 / 280 OVER COAL CREEK  
 CROSS SECTIONS**

SCALE: 1"=10', 1"=5'  
 SHEET 15 OF 28 SHEETS  
 STA. 281+50.00 TO STA. 282+50.00

F.A.I. RTE.	SECTION	COUNTY	TOTAL SHEETS	SHEET NO.
*	**	***	290	250
CONTRACT NO. 64D23				
ILLINOIS FED. AID PROJECT				

\* 74/280 & 80 \*\* (81-2, 81-3, 37-1, 37-2-1) RS-1 & 81-3BR \*\*\* ROCK ISLAND/HENRY COUNTY