

**INDEX OF SHEETS**

- 1. COVER SHEET
- 2. GENERAL NOTES
- 3. SUMMARY OF QUANTITIES
- 4.-6. SCHEDULE OF QUANTITIES
- 7. TYPICAL SECTIONS
- 8.-9. ROADWAY PLAN & PROFILE SHEET
- 10. DETOUR PLANS
- 11.-12. DRAINAGE PLAN & EAST PROFILE
- 13.-14. DRAINAGE PLAN & WEST PROFILE
- 15. EROSION CONTROL PLAN
- 16. PAVEMENT MARKING & SIGNAGE PLAN
- 17.-18. INTERSECTION AND MISCELLANEOUS DETAILS
- 19.-24. CROSS SECTIONS

**STATE OF ILLINOIS**  
**DEPARTMENT OF TRANSPORTATION**  
**DIVISION OF HIGHWAYS**  
 PLANS FOR PROPOSED FEDERAL AID PROJECT  
 VILLAGE OF SHILOH  
 PROPOSED SHILOH STATION ROAD  
 RECONSTRUCTION - PHASE 1 & 2  
 FAU ROUTE 9178

SECTION 10-00011-01-PV AND 11-00011-02-PV  
 PROJECT NO. M-5011(340)  
 ST. CLAIR COUNTY  
 JOB NO. C-98-355-11

FED. AID DISTRICT	IDOT SECTION	COUNTY	TOTAL SHEETS	SHEET NO.
9178	10-00011-01-PV, 11-00011-02-PV	ST. CLAIR	24	1
FEDERAL AID PROJECT			ILLINOIS	
IDOT JOB NO. C-98-355-11				
IDOT CONTRACT NO. 97495				

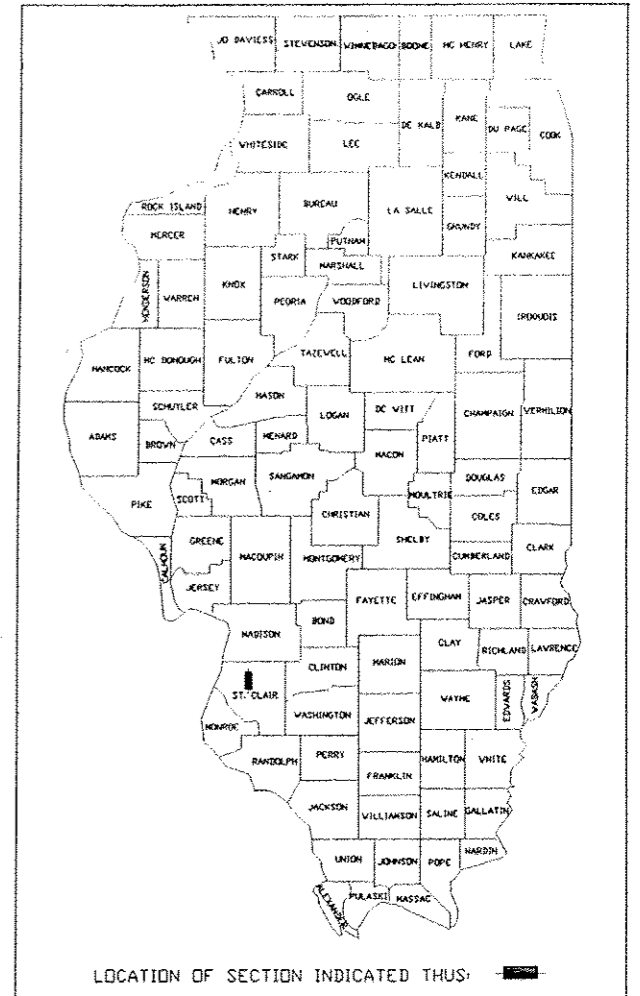

**IDOT STANDARDS** (ATTACHED AFTER PLANS)

000001-06	604011-04	720001-01
001001-02	604036-02	720006-03
001006	604086-02	720011-01
280001-07	606001-05	720016-03
424001-07	701006-04	728001-01
424016-01	701011-03	731001-01
424026-01	701301-04	780001-03
601001-04	701311-03	781001-03
602301-03	701501-06	BLR 22-7
602401-03	701801-05	
602701-02	701901-02	

**UTILITIES**

**GAS/ELECTRIC**

AMEREN IP  
 1050 WEST BOULEVARD  
 P.O. BOX 428  
 BELLEVILLE, ILLINOIS 62222

**WATER**

ILLINOIS AMERICAN WATER COMPANY  
 100 NORTH WATER WORKS DRIVE  
 P.O. BOX 24040  
 BELLEVILLE, ILLINOIS 62223

**PHONE/CABLE**

AT&T  
 203 GOETHE  
 COLLINSVILLE, ILLINOIS 62234

**SANITARY SEWER**

VILLAGE OF SHILOH  
 #1 PARK DRIVE  
 SHILOH, ILLINOIS 62269

**PHONE/CABLE**

CHARTER COMMUNICATIONS  
 7645 MAGNA DRIVE, STE. 100  
 BELLEVILLE, IL 62223

BEGIN PROJECT  
 STA. 0+00.00

END PROJECT  
 STA. 10+02.27

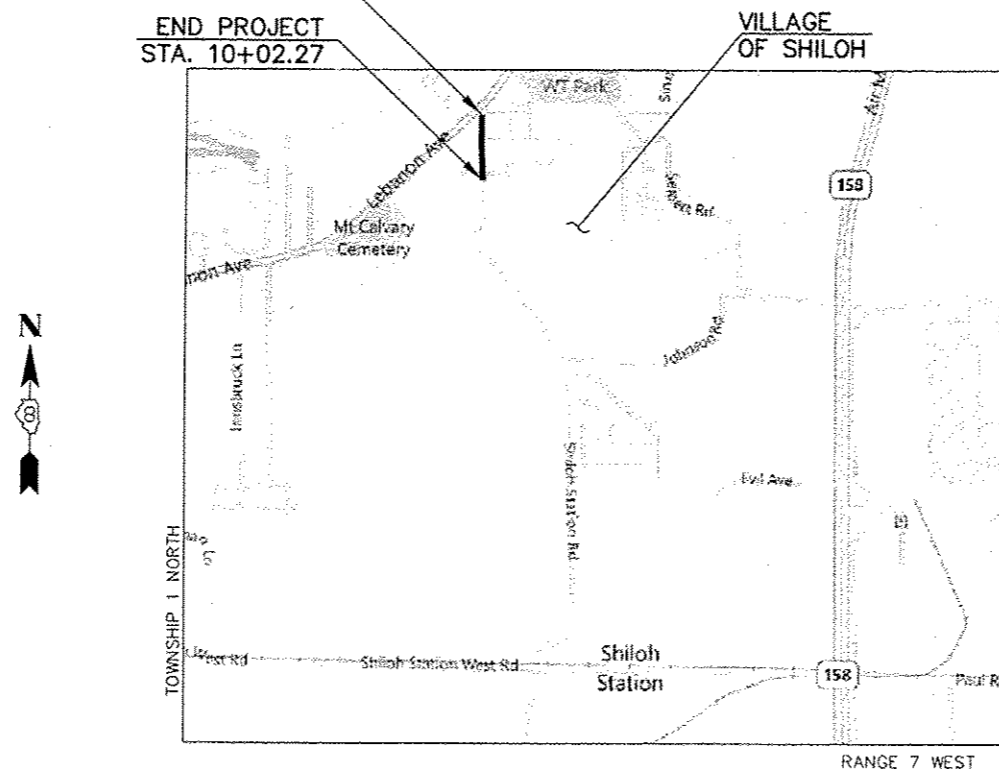

**LOCATION MAP**  
 N.T.S.

ENGINEERING SCALES, REDUCED SIZED PLANS WILL NOT CONFORM TO STANDARD SCALES. IN MAKING MEASUREMENTS ON REDUCED PLANS, THE ABOVE SCALES MAY BE USED.

J.U.L.I.E.  
 JOINT UTILITY LOCATION INFORMATION FOR EXCAVATION  
 1-800-892-0123

SHILOH STATION ROAD DESIGN DESIGNATION:  
 ROADWAY CLASSIFICATION - COLLECTOR  
 URBAN DESIGN SPEED - 30 MPH  
 DESIGN TRAFFIC (2031) ADT - 2,150

LENGTH OF PROJECT  
 SHILOH STATION ROAD PHASE 1 & 2  
 GROSS LENGTH - 1002.27' (0.19 MILES)  
 NET LENGTH - 1002.27' (0.19 MILES)

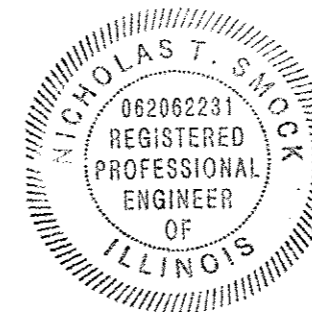

STATE OF ILLINOIS  
 DEPARTMENT OF TRANSPORTATION  
 DIVISION OF HIGHWAYS

APPROVED *James A. Vermer II* 1/23/13  
 JAMES A. VERMER II  
 MAYOR  
 VILLAGE OF SHILOH

PASSED *Mann b.* 20 13  
*[Signature]*  
 DISTRICT ENGINEER  
 LOCAL ROADS & STREETS

RELEASED FOR BID BASED ON LIMITED REVIEW  
*Mann b.* 20 13  
*[Signature]*  
 DEPUTY DIRECTOR OF HIGHWAYS  
 REGION FIVE ENGINEER

PRINTED BY THE AUTHORITY OF THE STATE OF ILLINOIS  
*[Signature]* 1/23/13  
 NICHOLAS T. SMOCK  
 LICENSE NO. 062-062231  
 EXPIRATION DATE 11-30-2013

PREPARED BY:  
 THOUVENOT, WADE & MOERCHEN, INC.