

**LEGEND**

- EXISTING BUILDING
- EXISTING PAVEMENT
- EXISTING FENCE
- EXISTING STORM SEWER
- EXISTING SANITARY
- EXISTING DITCH
- EXISTING STORM INLET/MAHOLE
- PROPOSED CONCRETE DITCH

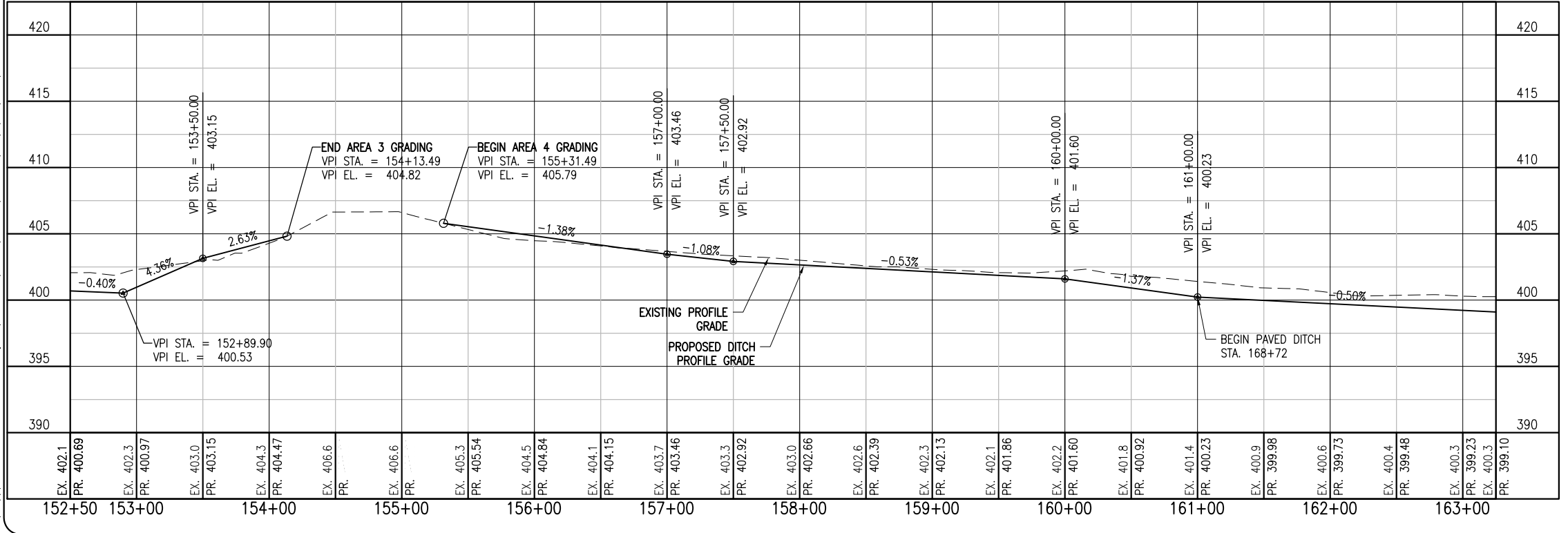
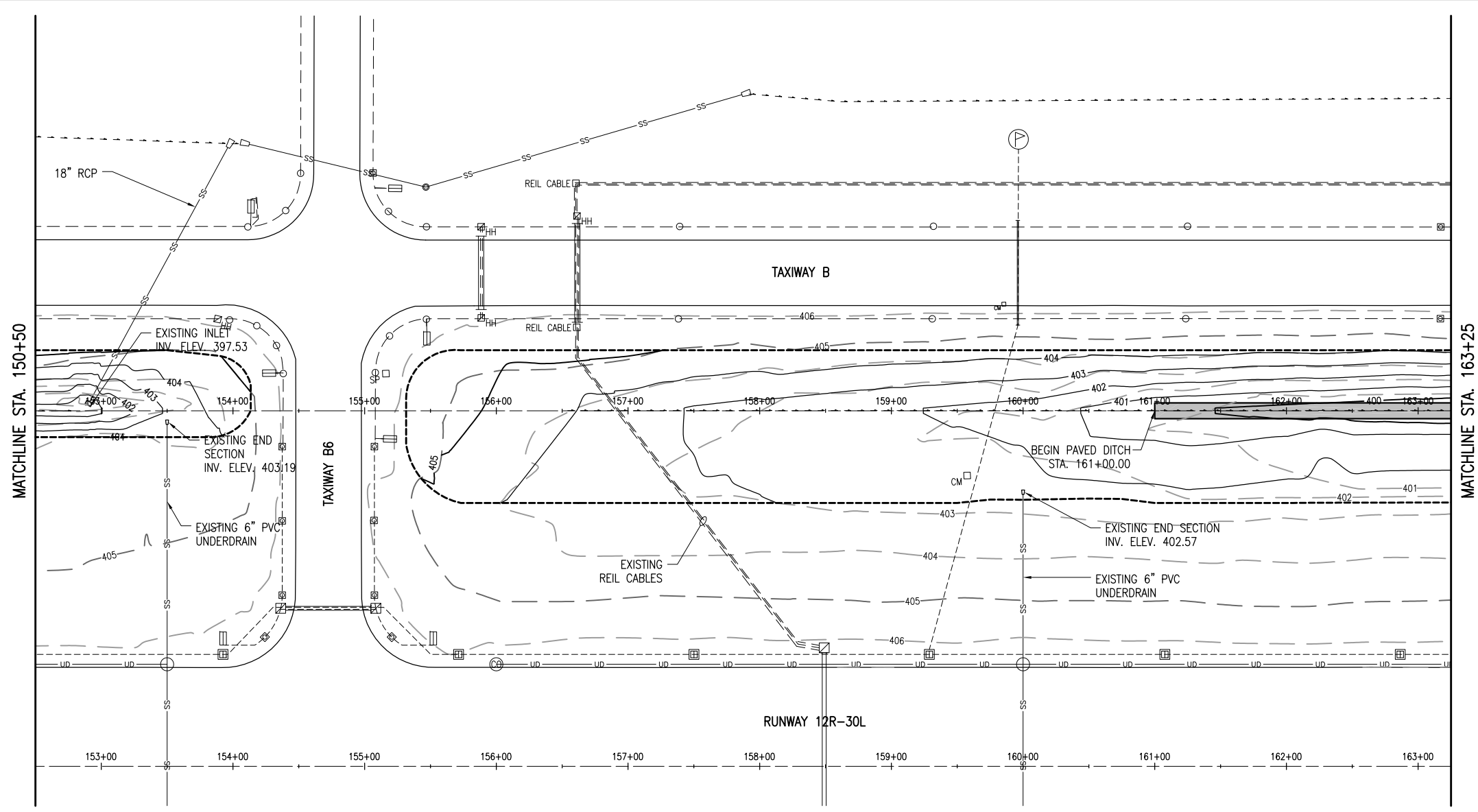

MAR 11, 2013 12:41 PM HARR01115  
 pw:\spsvr306\hanson\Documents\1\Jobs\11A0190\11A0190\CAD\Airport\Sheet\C-701-PNP

REVISION	DATE

**SAINT LOUIS DOWNTOWN AIRPORT**  
 A Division of Bi-State Development Agency  
 BLOCK GRANT PROJ.: 3-17-0039-B29  
 IL PROJ.: CFS-4210

Hanson Project No.	11A0190
Filename	C-701-PNP.dwg
Scale	1"=50'H, 1"=5'V
Date	03/08/13

LAYOUT	DAW	01/28/13
DRAWN	MLH	01/29/13
REVIEWED	BSS	03/08/13

**HANSON**  
 © Copyright Hanson Professional Services Inc. 2013  
 Hanson Professional Services Inc.  
 1525 North Lincoln St.  
 Springfield, Illinois 62703-2886

GRADE DITCH PARALLEL TO MAIN RUNWAY  
 PLAN AND PROFILE  
 STA. 152+50.00 TO STA. 163+25.00