

- LEGEND**
- EXISTING PAVEMENT
 - EXISTING STORM SEWER
 - EXISTING DITCH
 - EXISTING STORM INLET/MAHOLE
 - PROPOSED PAVED DITCH
 - PROPOSED SEEDING/MULCHING
 - PROPOSED SILT FENCE

- NOTES**
- CONTRACTOR SHALL CLEAN OUT EXISTING PIPE UNDER TAXIWAY AT COMPLETION OF DITCH CONSTRUCTION PRIOR TO ESTABLISHING NATURAL WATER FLOW THROUGH NEW DITCH (INCIDENTAL).

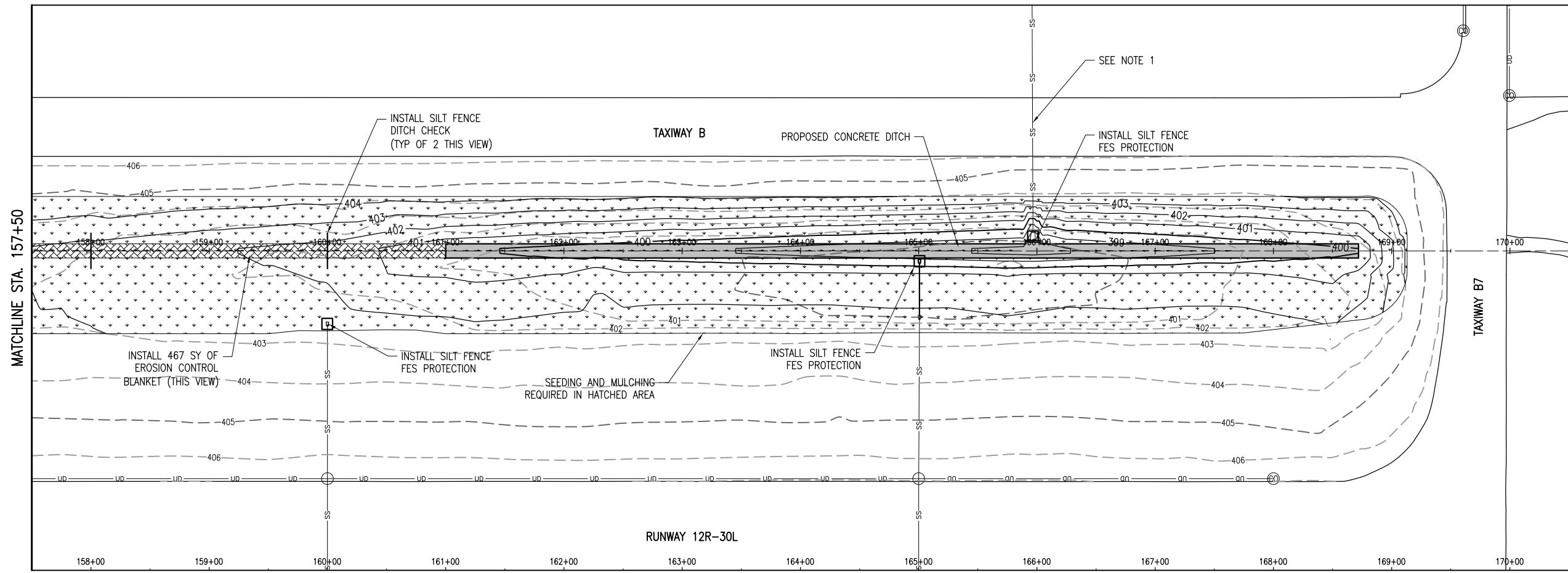
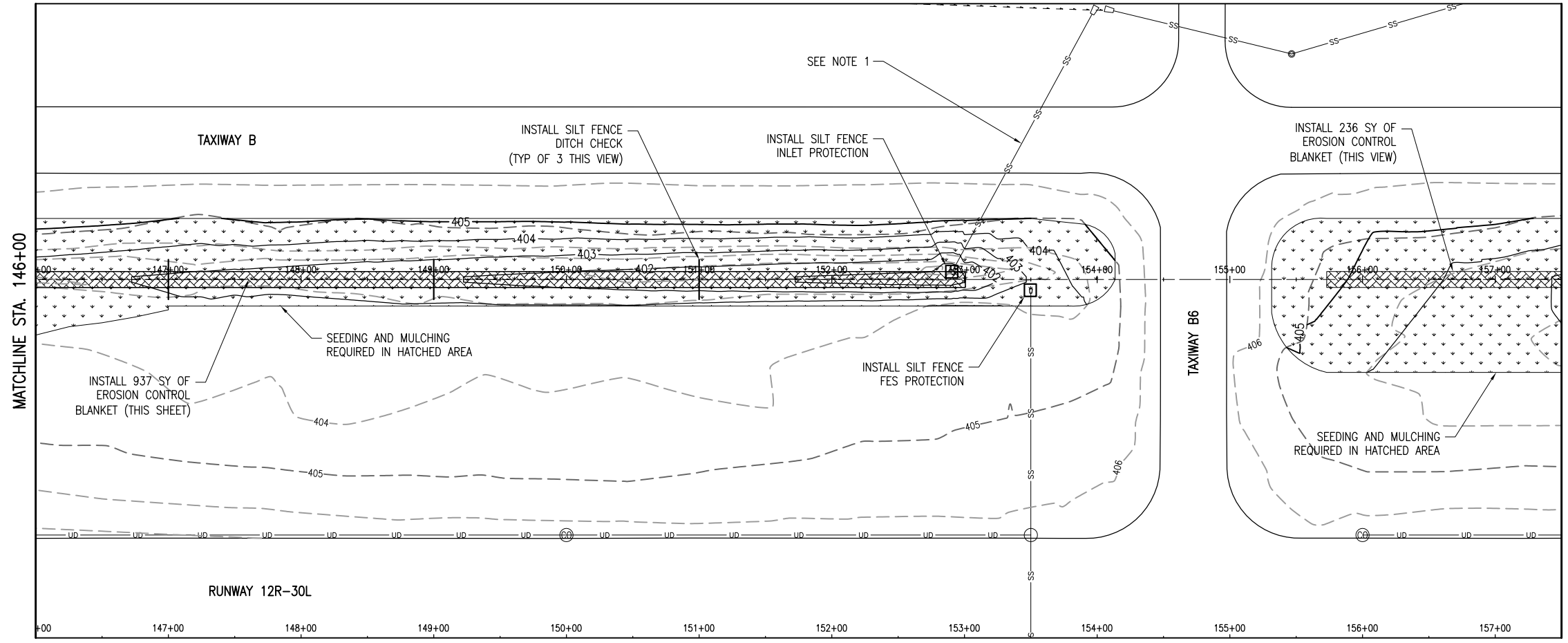

REVISION	DATE

SAINT LOUIS DOWNTOWN AIRPORT
 A Division of Bi-State Development Agency
 BLOCK GRANT PROJ.: 3-17-0039-B29
 IL PROJ.: CPS-4210

Hanson Project No.	11A0190
Filename	C-181-SWP.dwg
Scale	1"=50'H, 1"=5'V
Date	03/08/13
LAYOUT	DRAW 01/28/13
DRAWN	MLH 01/29/13
REVIEWED	BSS 03/08/13

HANSON
 © Copyright Hanson Professional Services Inc. 2013
 Hanson Professional Services Inc.
 1525 W. Main Street
 Springfield, Illinois 62703-2886

GRADE DITCH PARALLEL TO MAIN RUNWAY
 SWPPP STA. 146+00 TO STA. 170+50

MAR 11, 2013 12:42 PM HARR01115
 pw:\sps-sv306\hanson\Documents\11A0190\11A0190D\CAD\Airport\Sheet\C-181-SWP