

PART OF THE EAST 1/2 OF SEC. 13, TWP. 41 N., R. 10 E. OF THE 3RD. P.M., IN COOK COUNTY, ILLINOIS.

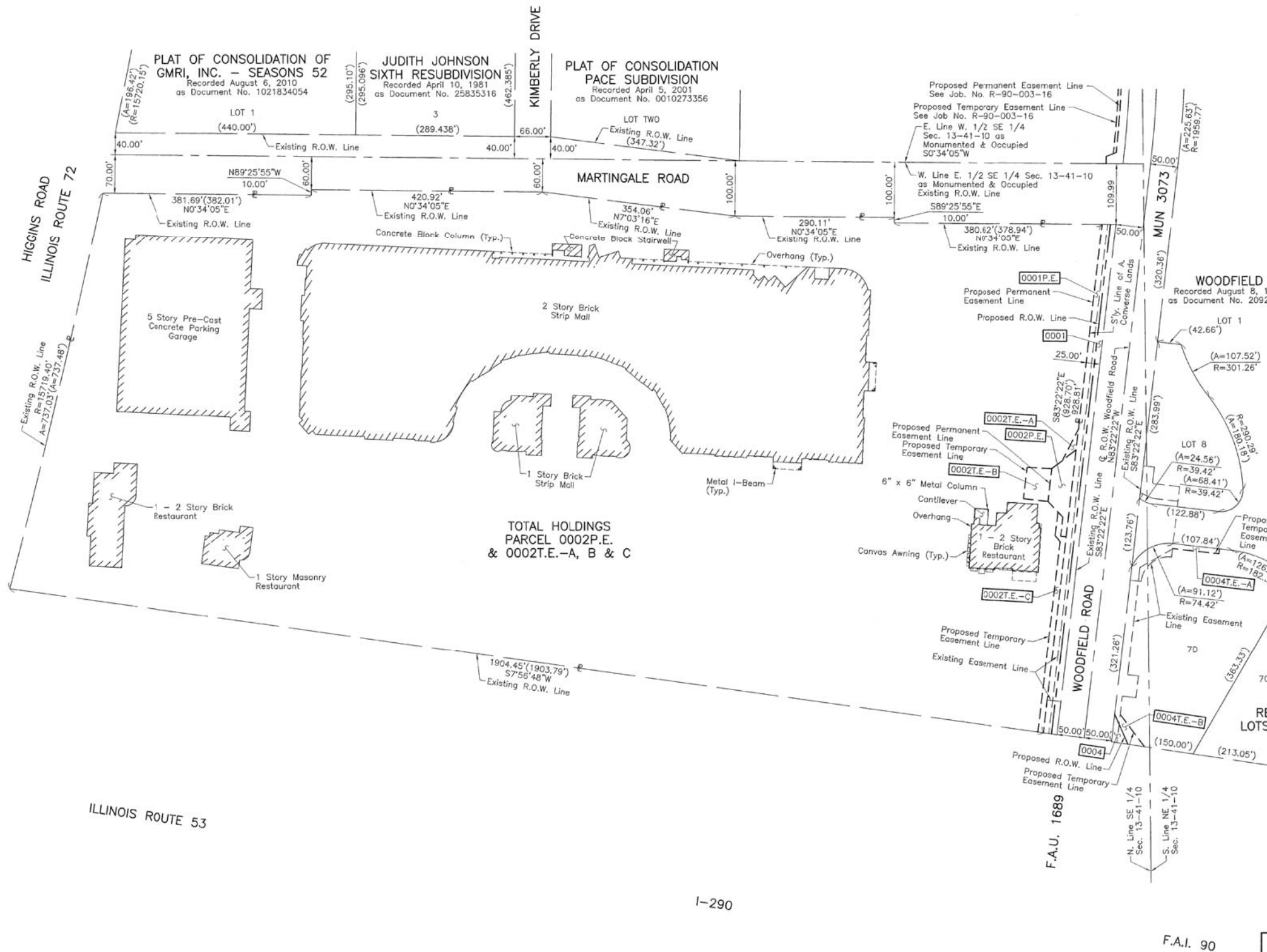

LEGEND

SECTION CORNER: 9/10, 16/15
 QUARTER SECTION CORNER: 16

SECTION LINE
 QUARTER SECTION LINE
 QUARTER, QUARTER SECTION LINE
 PLATTED LOT LINE
 PROPERTY (DEED) LINE

APL
 APPARENT PROPERTY LINE
 EXISTING CENTER LINE
 PROPOSED CENTER LINE
 EXISTING RIGHT OF WAY LINE
 PROPOSED RIGHT OF WAY LINE
 EXISTING EASEMENT
 PROPOSED EASEMENT
 EXISTING ACCESS CONTROL LINE
 PROPOSED ACCESS CONTROL LINE
 MEASURED DIMENSION
 COMPUTED DIMENSION
 RECORD DIMENSION

EXISTING BUILDING

Scale: 1"=100'

Bearings and Coordinates are referenced to the Illinois Coordinate System NAD 83(1986) East Zone at Found Village of Schaumburg GPS Survey Monument, Station 1016 and Found Village of Schaumburg GPS Survey Monument, Station 1017.

IRON PIPE OR ROD FOUND
 CUT CROSS FOUND OR SET
 "MAG" NAIL SET
 5/8" REBAR SET

STAKING OF PROPOSED RIGHT OF WAY. SET DIVISION OF HIGHWAYS SURVEY MARKER TO MONUMENT THE POSITION SHOWN. IDENTIFIED BY INSCRIPTION DATA AND SURVEYORS REGISTRATION NUMBER.

STAKING OF PROPOSED RIGHT OF WAY IN CULTIVATED AREAS. BURIED 5/8 INCH METAL ROD 20 INCHES BELOW GROUND TO MARK FUTURE SURVEY MARKER POSITION IDENTIFIED BY COLORED PLASTIC CAP BEARING SURVEYORS REGISTRATION NUMBER.

PERMANENT SURVEY MARKER, I.D.O.T STD 2135 (TO BE SET BY OTHERS)

RIGHT OF WAY STAKING PROPOSED TO BE SET.

STATE OF ILLINOIS }
 COUNTY OF LAKE }
 THIS IS TO CERTIFY THAT WE, JORGENSEN & ASSOCIATES, INC., AN ILLINOIS PROFESSIONAL DESIGN FIRM LAND SURVEYING CORPORATION, NUMBER 184-2771, HAVE SURVEYED THE PLAT OF HIGHWAYS SHOWN HEREON IN SECTION 13, TOWNSHIP 41N., RANGE 10E., OF THE THIRD PRINCIPAL MERIDIAN, COOK COUNTY, THAT THE SURVEY IS TRUE AND COMPLETE AS SHOWN TO THE BEST OF MY KNOWLEDGE AND BELIEF, THAT THE PLAT CORRECTLY REPRESENTS SAID SURVEY, THAT ALL MONUMENTS FOUND AND ESTABLISHED ARE OF PERMANENT QUALITY AND OCCUPY THE POSITIONS SHOWN THEREON AND THAT THE MONUMENTS ARE SUFFICIENT TO ENABLE THE SURVEY TO BE RETRACED. MADE FOR THE DEPARTMENT OF TRANSPORTATION, STATE OF ILLINOIS.
 DATED AT LAKE VILLA, ILLINOIS THIS 1ST DAY OF May 2012 A.D.

CHRISTIAN H. JORGENSEN
 2797 PROFESSIONAL LAND SURVEYOR NO. 35-2797
 LICENSE EXPIRATION DATE: NOVEMBER 30, 2018
 THIS PROFESSIONAL SERVICE CONFORMS TO THE CURRENT ILLINOIS MINIMUM STANDARDS FOR A BOUNDARY SURVEY.
 All dimensions are measured unless otherwise specified.
 Areas shown on this plat are ground.
 All measured and computed distances are grid not ground.
 To obtain ground distances, divide grid distances shown by the combined factor of 0.99995256.

RESUBDIVISION OF PARTS OF LOTS 2, 5, 6 & 7 IN WOODFIELD
 Recorded March 23, 1972 as Document No. 21844681

JORGENSEN & ASSOCIATES, INC.
 120 PARK AVENUE
 LAKE VILLA, ILLINOIS 60046
 (847) 356-3371

PLAT OF HIGHWAYS
 STATE OF ILLINOIS
 DEPARTMENT OF TRANSPORTATION
 MUN 3073/F.A.U. 1689 (WOODFIELD ROAD)
 LIMITS: MARTINGALE ROAD TO EAST FRONTAGE ROAD
 COUNTY: COOK
 SECTION: 14-00114-01-PV JOB NO.: R-90-002-16
 STATION NONE TO STATION
 SCALE: 1"=100' SHEET 5 OF 7

BUREAU OF LAND ACQUISITION
 201 WEST CENTER COURT
 SCHAMBURG, ILLINOIS 60196

REVISION DATE REVISION

STATE OF ILLINOIS
 DEPARTMENT OF TRANSPORTATION

WOODFIELD ROAD - MARTINGALE ROAD TO EAST FRONTAGE ROAD
 PLAT OF HIGHWAYS

SHEET 5 OF 7 SHEETS

MUN/FAU R.T.E.	SECTION	COUNTY	TOTAL SHEETS	SHEET NO.
3073/1689	14-00114-01-PV	COOK	282	101
CONTRACT NO. 61F09				
ILLINOIS FED. AID PROJECT				

USER NAME = djk	DESIGNED - KDC	REVISED -
DRAWN - KDC	REVISIONS -	
PLOT SCALE = 1,000.00' / in.	CHECKED - DJK	REVISED -
PLOT DATE = 2/12/2019	DATE - 01/28/2019	REVISED -

FILE NAME = ...\\1-PlatofHighways\Plat.dgn

PART OF THE EAST 1/2 OF SEC. 13, TWP. 41 N., R. 10 E. OF THE 3RD. P.M., IN COOK COUNTY, ILLINOIS.

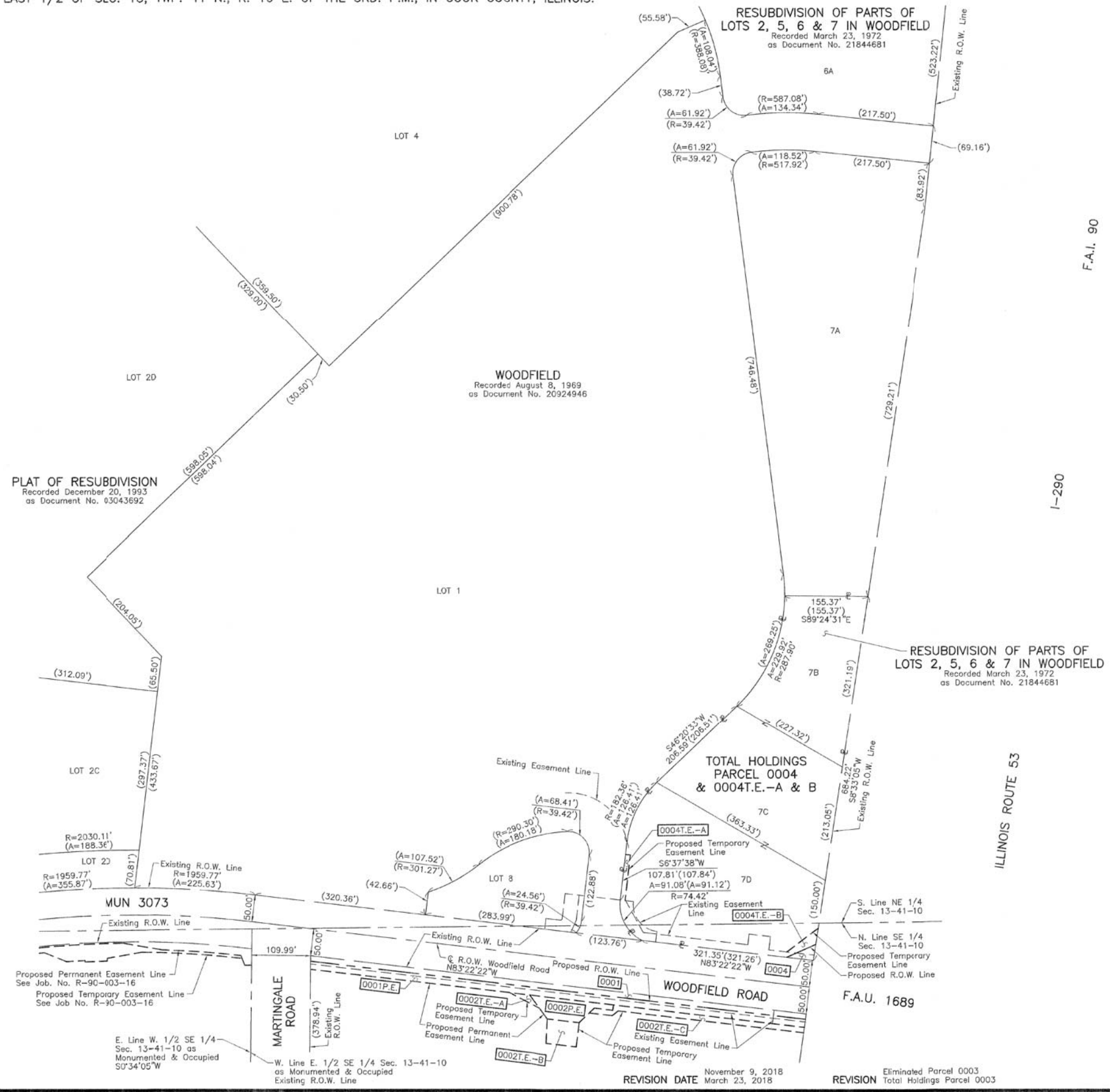

LEGEND

SECTION CORNER: 9 10 16 15

QUARTER SECTION CORNER: 16 15

SECTION LINE
QUARTER SECTION LINE
QUARTER, QUARTER SECTION LINE
PLATTED LOT LINE
PROPERTY (DEED) LINE

APL
APPARENT PROPERTY LINE
EXISTING CENTER LINE
PROPOSED CENTER LINE
EXISTING RIGHT OF WAY LINE
PROPOSED RIGHT OF WAY LINE
EXISTING EASEMENT
PROPOSED EASEMENT
EXISTING ACCESS CONTROL LINE
PROPOSED ACCESS CONTROL LINE
MEASURED DIMENSION
COMPUTED DIMENSION
RECORD DIMENSION

AC
120.32'
129.32' (Comp.)
(129.32')

EXISTING BUILDING

IRON PIPE OR ROD FOUND
CUT CROSS FOUND OR SET
STAKING OF PROPOSED RIGHT OF WAY. SET DIVISION OF HIGHWAYS SURVEY MARKER TO MONUMENT THE POSITION SHOWN, IDENTIFIED BY INSCRIPTION DATA AND SURVEYORS REGISTRATION NUMBER.
STAKING OF PROPOSED RIGHT OF WAY IN CULTIVATED AREAS. BURIED 5/8 INCH METAL ROD 20 INCHES BELOW GROUND TO MARK FUTURE SURVEY MARKER POSITION IDENTIFIED BY COLORED PLASTIC CAP BEARING SURVEYORS REGISTRATION NUMBER.
PERMANENT SURVEY MARKER, I.D.O.T. STD 2135 (TO BE SET BY OTHERS)
RIGHT OF WAY STAKING PROPOSED TO BE SET.

"MAG" NAIL SET
5/8" REBAR SET

STATE OF ILLINOIS }
COUNTY OF LAKE } SS

BEARINGS AND COORDINATES ARE REFERENCED TO THE ILLINOIS COORDINATE SYSTEM NAD 83(1986) EAST ZONE AT FOUND VILLAGE OF SCHAUMBURG GPS SURVEY MONUMENT, STATION 1016 AND FOUND VILLAGE OF SCHAUMBURG GPS SURVEY MONUMENT, STATION 1017.

SCALE: 1"=100'



Christian H. Jorgensen - PRESIDENT
ILLINOIS PROFESSIONAL LAND SURVEYOR NO. 35-2797
LICENSE EXPIRATION DATE: NOVEMBER 30, 2018
THIS PROFESSIONAL SERVICE CONFORMS TO THE CURRENT ILLINOIS MINIMUM STANDARDS FOR A BOUNDARY SURVEY. All dimensions are measured unless otherwise specified. Areas shown on this plat are ground. All measured and computed distances are grid not ground. To obtain ground distances, divide grid distances shown by the combined factor of 0.99995256.

JORGENSEN & ASSOCIATES, INC.
120 PARK AVENUE
LAKE VILLA, ILLINOIS 60046
(847) 356-3371

PLAT OF HIGHWAYS
STATE OF ILLINOIS
DEPARTMENT OF TRANSPORTATION
MUN 3073/F.A.U. 1689 (WOODFIELD ROAD)
LIMITS: MARTINGALE ROAD TO EAST FRONTAGE ROAD
COUNTY: COOK
SECTION: 14-00114-01-PV JOB NO.: R-90-002-16
STATION NONE TO STATION
SCALE: 1"=100' SHEET 6 OF 7

BUREAU OF LAND ACQUISITION
201 WEST CENTER COURT
SCHAUMBURG, ILLINOIS 60196

FILE NAME = ...\\J:\Plats\Highways\Plats.dgn

USER NAME = djk	DESIGNED - KDC	REVISED -
	DRAWN - KDC	REVISED -
PLOT SCALE = 1.0000' / in.	CHECKED - DJK	REVISED -
PLOT DATE = 2/12/2019	DATE - 01/28/2019	REVISED -

STATE OF ILLINOIS
DEPARTMENT OF TRANSPORTATION

WOODFIELD ROAD - MARTINGALE ROAD TO EAST FRONTAGE ROAD
PLAT OF HIGHWAYS

SHEET 6 OF 7 SHEETS

MUN/FAU R.T.E.	SECTION	COUNTY	TOTAL SHEETS	SHEET NO.
3073/1689	14-00114-01-PV	COOK	282	102
			CONTRACT NO. 61F09	
ILLINOIS FED. AID PROJECT				

PART OF THE EAST 1/2 OF SEC. 13, TWP. 41 N., R. 10 E. AND PART OF THE WEST 1/2 OF SEC. 18, TWP. 41 N., R. 11 E. OF THE 3RD. P.M., IN COOK COUNTY, ILLINOIS.

All dimensions are measured unless otherwise specified.
 Areas shown on this plat are ground.
 All measured and computed distances are grid not ground.
 To obtain ground distances, divide grid distances shown by the combined factor of 0.99995256.

PROJECT COORDINATES Illinois Coordinate System NAD 83(1986) East Zone			PROJECT COORDINATES Illinois Coordinate System NAD 83(1986) East Zone		
STATION	NORTH	EAST	STATION	NORTH	EAST
121+18.55	1,958,514.233	1,064,599.430	601+95.43	1,958,651.558	1,065,801.320
123+81.40	1,958,558.022	1,064,858.611	602+07.98	1,958,664.013	1,065,802.829
125+98.61	1,958,533.586	1,065,077.805	700+49.62	1,958,223.203	1,066,237.793
126+40.91	1,958,529.460	1,065,119.909	701+01.02	1,958,274.143	1,066,244.600
132+55.30	1,958,462.701	1,065,730.657	702+32.65	1,958,404.617	1,066,262.035
133+02.73	1,958,457.547	1,065,777.810	709+06.89	1,959,072.496	1,066,354.422
137+89.84	1,958,404.617	1,066,262.035	719+68.19	1,960,123.784	1,066,499.846
143+04.29	1,958,348.717	1,066,773.436	799+68.40	1,957,518.710	1,066,701.674
143+49.78	1,958,343.774	1,066,818.659	801+22.33	1,957,671.576	1,066,683.606
501+52.46	1,958,208.036	1,065,714.112	801+36.91	1,957,686.881	1,066,693.218
502+10.32	1,958,265.704	1,065,709.436	802+74.72	1,957,824.259	1,066,703.167
502+50.09	1,958,305.558	1,065,713.988	805+01.16	1,958,048.863	1,066,731.942
502+67.83	1,958,323.228	1,065,715.633	808+03.87	1,958,348.717	1,066,773.436
504+08.11	1,958,462.701	1,065,730.657	810+70.99	1,958,613.364	1,066,809.687
600+00.00	1,958,457.547	1,065,777.810	818+62.67	1,959,397.724	1,066,917.126

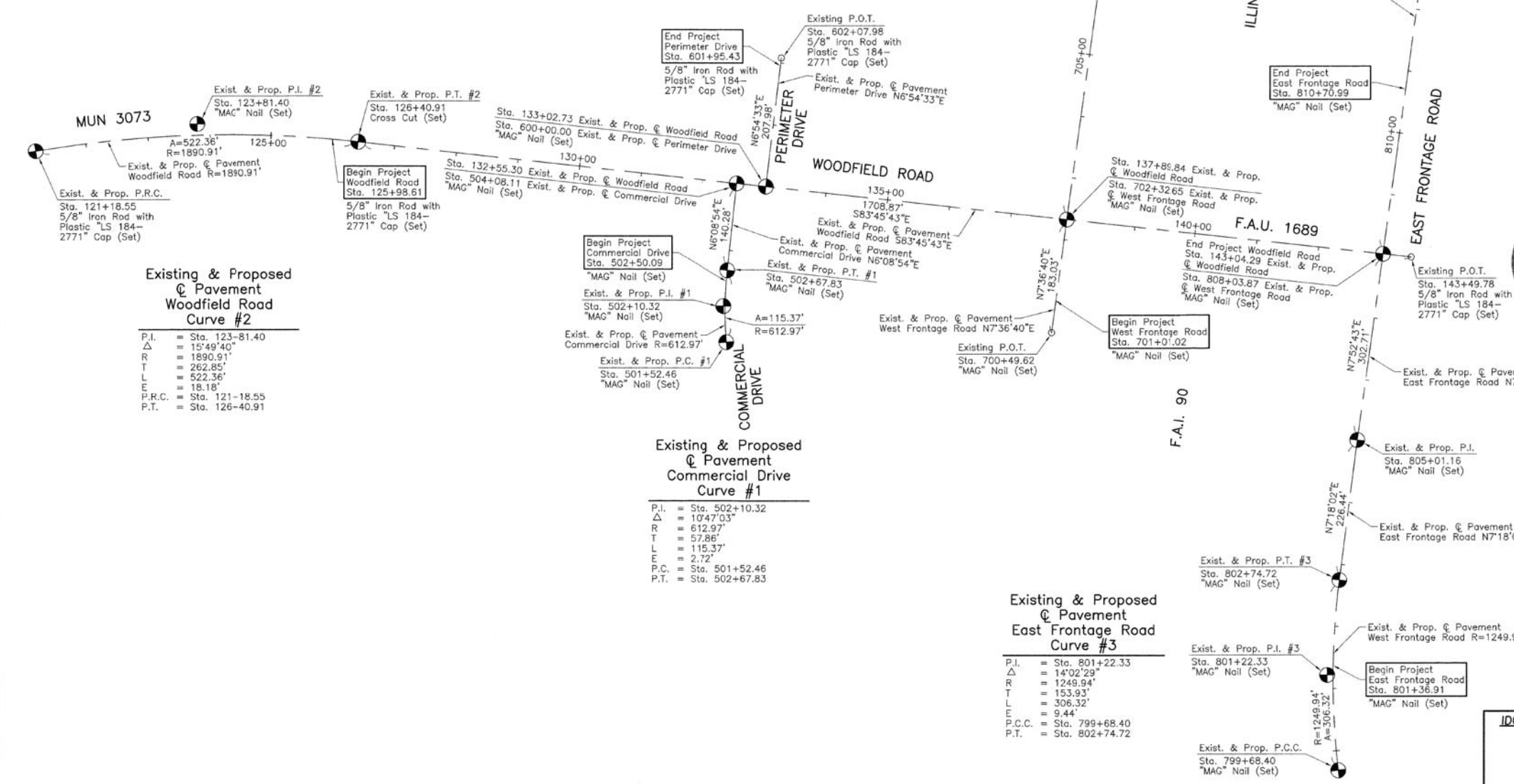

Existing & Proposed Pavement Woodfield Road Curve #2

P.I.	= Sta. 123-81.40
Δ	= 15'49'40"
R	= 1890.91'
T	= 262.85'
L	= 522.36'
E	= 18.18'
P.R.C.	= Sta. 121-18.55
P.T.	= Sta. 126-40.91

Existing & Proposed Pavement Commercial Drive Curve #1

P.I.	= Sta. 502+10.32
Δ	= 10'47'03"
R	= 612.97'
T	= 57.86'
L	= 115.37'
E	= 2.72'
P.C.	= Sta. 501+52.46
P.T.	= Sta. 502+67.83

Existing & Proposed Pavement East Frontage Road Curve #3

P.I.	= Sta. 801+22.33
Δ	= 14'02'29"
R	= 1249.94'
T	= 153.93'
L	= 306.32'
E	= 9.44'
P.C.C.	= Sta. 799+68.40
P.T.	= Sta. 802+74.72

LEGEND

- SECTION CORNER
- QUARTER SECTION CORNER
- SECTION LINE
- QUARTER SECTION LINE
- QUARTER, QUARTER SECTION LINE
- PLATTED LOT LINE
- PROPERTY (DEED) LINE
- APL
- APPARENT PROPERTY LINE
- EXISTING CENTER LINE
- PROPOSED CENTER LINE
- EXISTING RIGHT OF WAY LINE
- PROPOSED RIGHT OF WAY LINE
- EXISTING EASEMENT
- PROPOSED EASEMENT
- EXISTING ACCESS CONTROL LINE
- PROPOSED ACCESS CONTROL LINE
- MEASURED DIMENSION
- COMPUTED DIMENSION
- RECORD DIMENSION
- EXISTING BUILDING
- IRON PIPE OR ROD FOUND
- CUT CROSS FOUND OR SET
- STAKING OF PROPOSED RIGHT OF WAY. SET DIVISION OF HIGHWAYS SURVEY MARKER TO MONUMENT THE POSITION SHOWN, IDENTIFIED BY INSCRIPTION DATA AND SURVEYORS REGISTRATION NUMBER.
- STAKING OF PROPOSED RIGHT OF WAY IN CULTIVATED AREAS. BURIED 5/8 INCH METAL ROD 20 INCHES BELOW GROUND TO MARK FUTURE SURVEY MARKER POSITION IDENTIFIED BY COLORED PLASTIC CAP BEARING SURVEYORS REGISTRATION NUMBER.
- PERMANENT SURVEY MARKER, I.D.O.T STD 2135 (TO BE SET BY OTHERS)
- RIGHT OF WAY STAKING PROPOSED TO BE SET.
- "MAG" NAIL SET
- 5/8" REBAR SET

Bearings and Coordinates are referenced to the Illinois Coordinate System NAD 83(1986) East Zone at Found Village of Schaumburg GPS Survey Monument, Station 1016 and Found Village of Schaumburg GPS Survey Monument, Station 1017.

SCALE: 1"=100'

STATE OF ILLINOIS }
 COUNTY OF LAKE }SS

THIS IS TO CERTIFY THAT WE, JORGENSEN & ASSOCIATES, INC., AN ILLINOIS PROFESSIONAL DESIGN FIRM LAND SURVEYING CORPORATION, NUMBER 184-2771, HAVE SURVEYED THE PLAT OF HIGHWAYS SHOWN HEREON BETWEEN SECTION 13, TOWNSHIP 41N., RANGE 10E. AND SECTION 18, TOWNSHIP 41N., RANGE 11E., OF THE THIRD PRINCIPAL MERIDIAN, COOK COUNTY, THAT THE SURVEY IS TRUE AND COMPLETE AS SHOWN TO THE BEST OF MY KNOWLEDGE AND BELIEF, THAT THE PLAT CORRECTLY REPRESENTS SAID SURVEY, THAT ALL MONUMENTS FOUND AND ESTABLISHED ARE OF PERMANENT QUALITY AND OCCUPY THE POSITIONS SHOWN THEREON AND THAT THE MONUMENTS ARE SUFFICIENT TO ENABLE THE SURVEY TO BE RETRACED. MADE FOR THE DEPARTMENT OF TRANSPORTATION, STATE OF ILLINOIS.

DATED AT LAKE VILLA, ILLINOIS THIS 27th DAY OF August 2012 A.D.

CHRISTIAN H. JORGENSEN
 2797 PROFESSIONAL LAND SURVEYOR
 STATE OF ILLINOIS
 LAKE VILLA, ILLINOIS

PRESIDENT
 ILLINOIS PROFESSIONAL LAND SURVEYOR NO. 35-2797
 LICENSE EXPIRATION DATE: NOVEMBER 30, 2018
 THIS PROFESSIONAL SERVICE CONFORMS TO THE CURRENT ILLINOIS MINIMUM STANDARDS FOR A BOUNDARY SURVEY.

JORGENSEN & ASSOCIATES, INC.
 120 PARK AVENUE
 LAKE VILLA, ILLINOIS 60046
 (847) 356-3371

PLAT OF HIGHWAYS
 STATE OF ILLINOIS
 DEPARTMENT OF TRANSPORTATION
 MUN 3073/F.A.U. 1689 (WOODFIELD ROAD)
 LIMITS: MARTINGALE ROAD TO EAST FRONTAGE ROAD
 COUNTY: COOK

SECTION: 14-00114-01-PV	JOB NO.: R-90-002-16
STATION 121+18.55	TO STATION 143+49.78
STATION 501+52.46	TO STATION 602+07.98
STATION 600+00.00	TO STATION 709+06.89
STATION 700+49.62	TO STATION 719+68.19
STATION 799+68.40	TO STATION 818+62.67
SCALE: 1"=100'	SHEET 7 OF 7

BUREAU OF LAND ACQUISITION
 201 WEST CENTER COURT
 SCHAUMBURG, ILLINOIS 60196

REVISION DATE REVISION

STATE OF ILLINOIS
 DEPARTMENT OF TRANSPORTATION

WOODFIELD ROAD - MARTINGALE ROAD TO EAST FRONTAGE ROAD
 PLAT OF HIGHWAYS

SHEET 7 OF 7 SHEETS

MUN/FAU RTE.	SECTION	COUNTY	TOTAL SHEETS	SHEET NO.
3073/1689	14-00114-01-PV	COOK	282	103
			CONTRACT NO. 61F09	
		ILLINOIS FED. AID PROJECT		

USER NAME = djc	DESIGNED - KDC	REVISED -
	DRAWN - KDC	REVISED -
PLOT SCALE = 1:8000' / in.	CHECKED - DJC	REVISED -
PLOT DATE = 2/12/2019	DATE - 01/28/2019	REVISED -

FILE NAME = ...\\j1-PlatofHighways\Platof.dgn

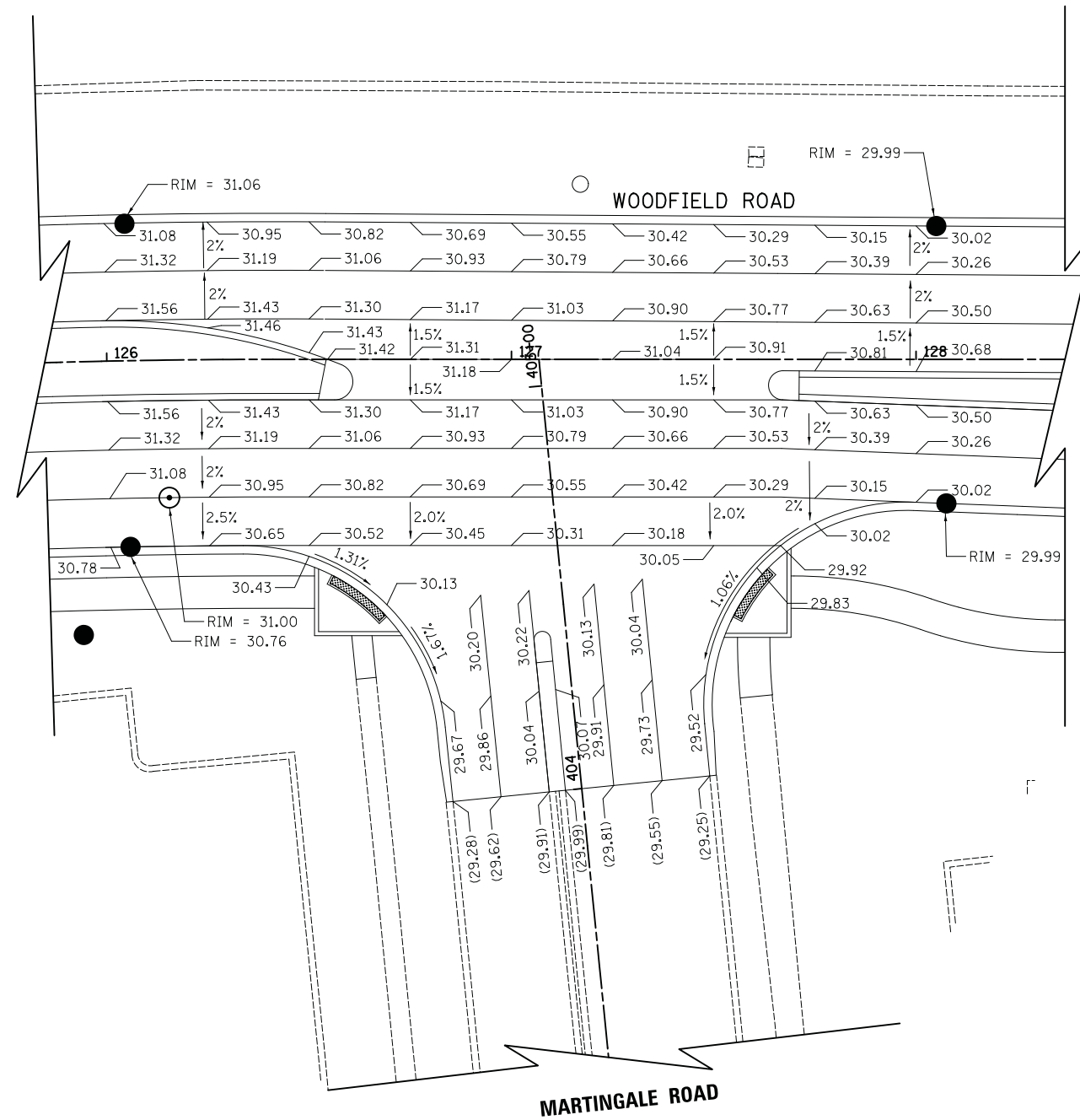

- NOTES:
 1) ELEVATIONS ARE GIVEN EVERY 25' (TYP).
 2) ADD 700' TO ALL ELEVATIONS.



FILE NAME = ...3074_igp_01_martingale.dgn



USER NAME = djk	DESIGNED - KDC	REVISED -
	DRAWN - KDC	REVISED -
PLOT SCALE = 20.0000' / in.	CHECKED - DJK	REVISED -
PLOT DATE = 2/12/2019	DATE - 01/28/2019	REVISED -

**STATE OF ILLINOIS
 DEPARTMENT OF TRANSPORTATION**

**WOODFIELD ROAD - MARTINGALE ROAD TO EAST FRONTAGE ROAD
 INTERSECTION GRADING PLAN**

SCALE: 1"=20' SHEET 1 OF 4 SHEETS STA. TO STA.

MUN/FAU RTE.	SECTION	COUNTY	TOTAL SHEETS	SHEET NO.
3073/ 1689	14-00114-01-PV	COOK	282	104
CONTRACT NO. 61F09				
ILLINOIS FED. AID PROJECT				

PERIMETER DRIVE

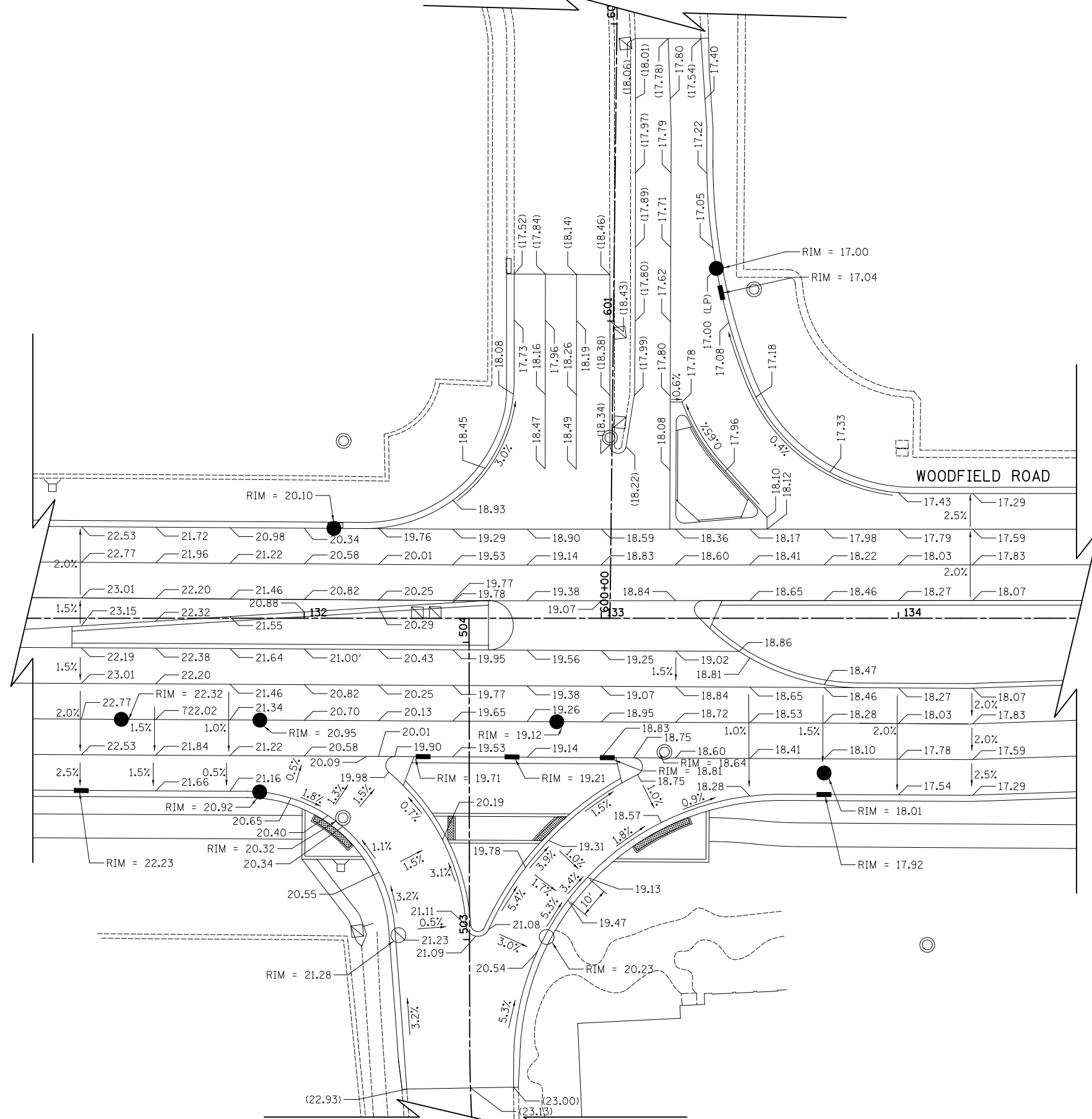

- NOTES:
- 1) ELEVATIONS ARE GIVEN EVERY 25' (TYP).
 - 2) ADD 730' TO ALL ELEVATIONS.



FILE NAME = ...3074_igp_02_mall-streets.dgn



USER NAME = djk	DESIGNED - KDC	REVISED -
	DRAWN - KDC	REVISED -
PLOT SCALE = 20.0000' / in.	CHECKED - DJK	REVISED -
PLOT DATE = 2/12/2019	DATE - 01/28/2019	REVISED -

STATE OF ILLINOIS
DEPARTMENT OF TRANSPORTATION

WOODFIELD ROAD - MARTINGALE ROAD TO EAST FRONTAGE ROAD
INTERSECTION GRADING PLAN

SCALE: 1"=20' SHEET 2 OF 4 SHEETS STA. TO STA.

MUN/FAU RTE.	SECTION	COUNTY	TOTAL SHEETS	SHEET NO.
3073/ 1689	14-00114-01-PV	COOK	282	105
CONTRACT NO. 61F09				
ILLINOIS FED. AID PROJECT				

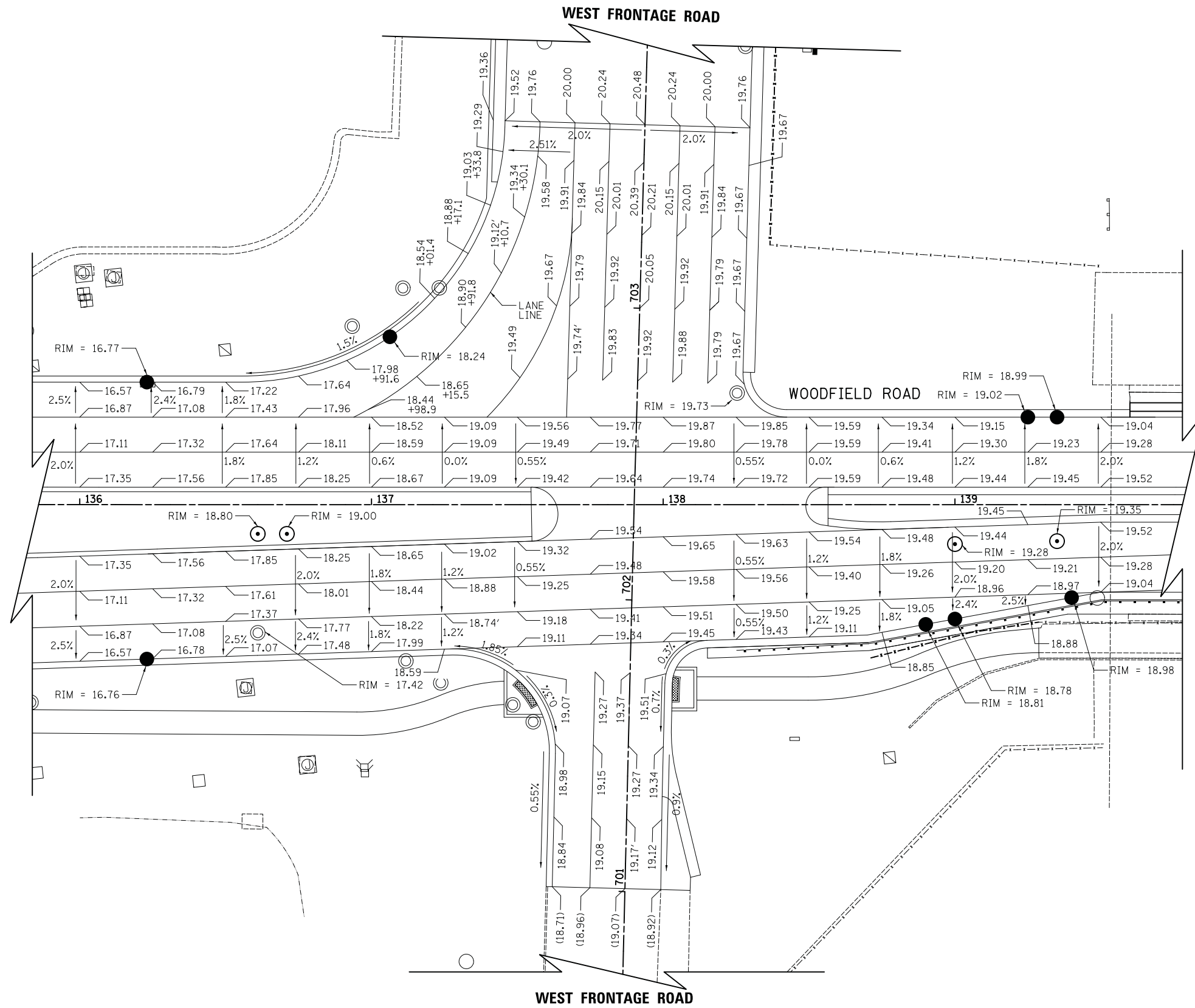

NOTES:
 1) ELEVATIONS ARE GIVEN EVERY 25' (TYP), EXCEPT IN THE WEST FRONTAGE ROAD RIGHT TURN LANE.
 2) ADD 730' TO ALL ELEVATIONS.



FILE NAME = ...3074_igp_03_west_frontage.dgn



USER NAME = djk	DESIGNED - KDC	REVISED -
	DRAWN - KDC	REVISED -
PLOT SCALE = 20.0000' / in.	CHECKED - DJK	REVISED -
PLOT DATE = 2/12/2019	DATE - 01/28/2019	REVISED -

**STATE OF ILLINOIS
 DEPARTMENT OF TRANSPORTATION**

**WOODFIELD ROAD - MARTINGALE ROAD TO EAST FRONTAGE ROAD
 INTERSECTION GRADING PLAN**

SCALE: 1"=20' SHEET 3 OF 4 SHEETS STA. TO STA.

MUN/FAU RTE.	SECTION	COUNTY	TOTAL SHEETS	SHEET NO.
3073/ 1689	14-00114-01-PV	COOK	282	106
CONTRACT NO. 61F09				
ILLINOIS FED. AID PROJECT				

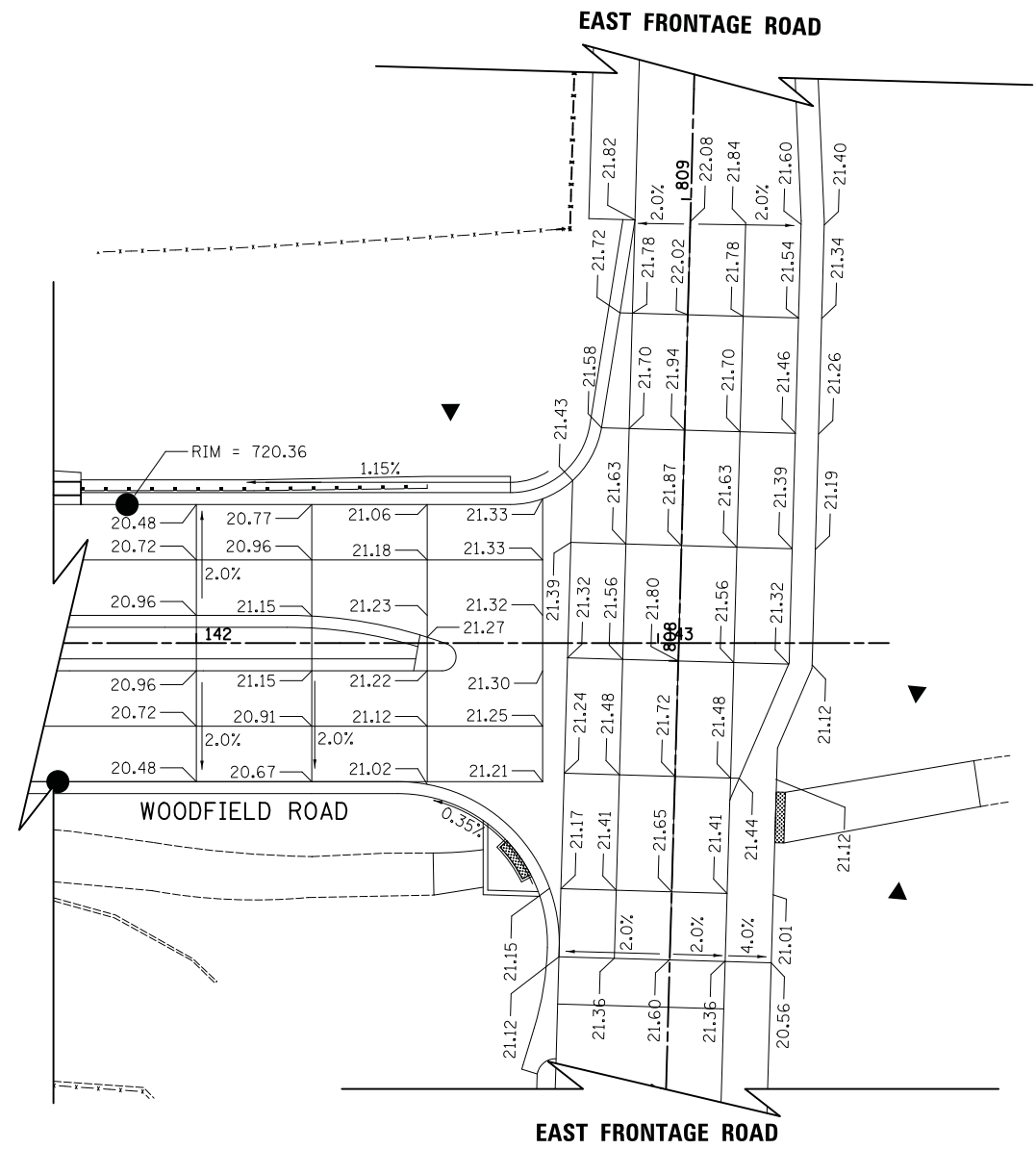

NOTES:
 1) ELEVATIONS ARE GIVEN EVERY 25' (TYP).
 2) ADD 730' TO ALL ELEVATIONS.



FILE NAME = ...3074_igp_04_east_frontage.dgn



USER NAME = djk	DESIGNED - KDC	REVISED -
	DRAWN - KDC	REVISED -
PLOT SCALE = 20.0000' / in.	CHECKED - DJK	REVISED -
PLOT DATE = 2/12/2019	DATE - 01/28/2019	REVISED -

**STATE OF ILLINOIS
 DEPARTMENT OF TRANSPORTATION**

**WOODFIELD ROAD - MARTINGALE ROAD TO EAST FRONTAGE ROAD
 INTERSECTION GRADING PLAN**



SCALE: 1"=20' SHEET 4 OF 4 SHEETS STA. TO STA.

MUN/FAU RTE. 3073/ 1689	SECTION 14-00114-01-PV	COUNTY COOK	TOTAL SHEETS 282	SHEET NO. 107
CONTRACT NO. 61F09				
ILLINOIS FED. AID PROJECT				

NOTES

- DIMENSIONS TO PAVEMENT MARKINGS ARE TO THE CENTER OF A SINGLE LINE OR THE CENTER OF GAP FOR A DOUBLE LINE.
- ALL PAVEMENT MARKINGS SHALL BE THERMOPLASTIC, EXCEPT THE DECORATIVE CROSSWALKS, WHICH SHALL BE PAVEMENT MARKINGS (SPECIAL).
- THE CONTRACTOR SHALL SURVEY THE TYPE AND LOCATION OF ALL EXISTING PAVEMENT MARKINGS OUTSIDE THE PROJECT LIMITS THAT WILL BE REMOVED DURING CONSTRUCTION. THIS WORK SHALL BE INCLUDED IN THE COST OF "CONSTRUCTION LAYOUT". THESE MARKINGS SHALL BE REPLACED IN KIND AND PAID FOR AS "THERMOPLASTIC PAVEMENT MARKING" OF THE TYPE REQUIRED.

LEGEND

-  DECORATIVE CROSSWALK - SEE DETAIL NEXT SHEET
-  RAISED REFLECTIVE PAVEMENT MARKER - ONE SIDED - WHITE

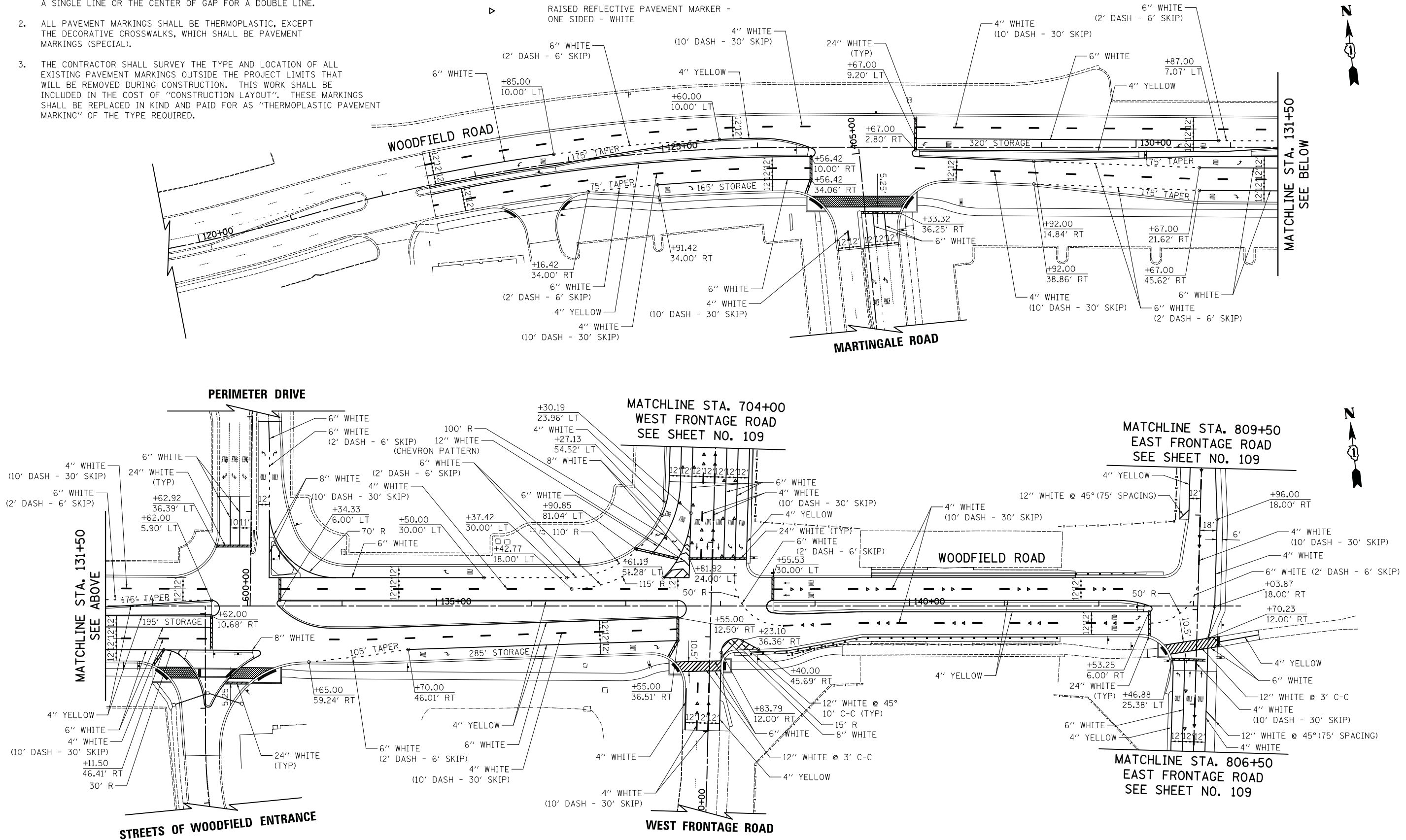

FILE NAME = ...3074_PMK_01.dgn



USER NAME = djk	DESIGNED - KDC	REVISED -
PLOT SCALE = 50.0000' / in.	DRAWN - KDC	REVISED -
PLOT DATE = 2/12/2019	CHECKED - DJK	REVISED -
	DATE - 01/28/2019	REVISED -



**STATE OF ILLINOIS
DEPARTMENT OF TRANSPORTATION**

**WOODFIELD ROAD - MARTINGALE ROAD TO EAST FRONTAGE ROAD
PROPOSED STRIPING PLAN**

SCALE: 1"=50' SHEET 1 OF 2 SHEETS

MUN/FAU RTE. 3073/ 1689	SECTION 14-0014-01-PV	COUNTY COOK	TOTAL SHEETS 282	SHEET NO. 108
CONTRACT NO. 61F09			ILLINOIS FED. AID PROJECT	

LEGEND

-  DECORATIVE CROSSWALK - SEE DETAIL BELOW
-  RAISED REFLECTIVE PAVEMENT MARKER - ONE SIDED - WHITE

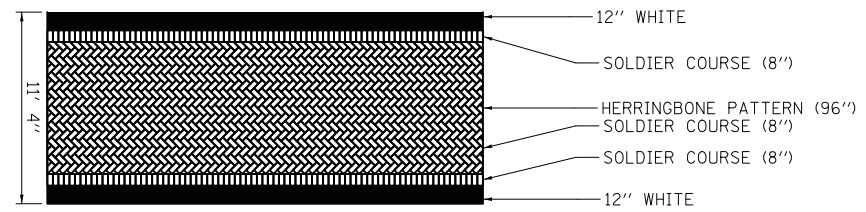
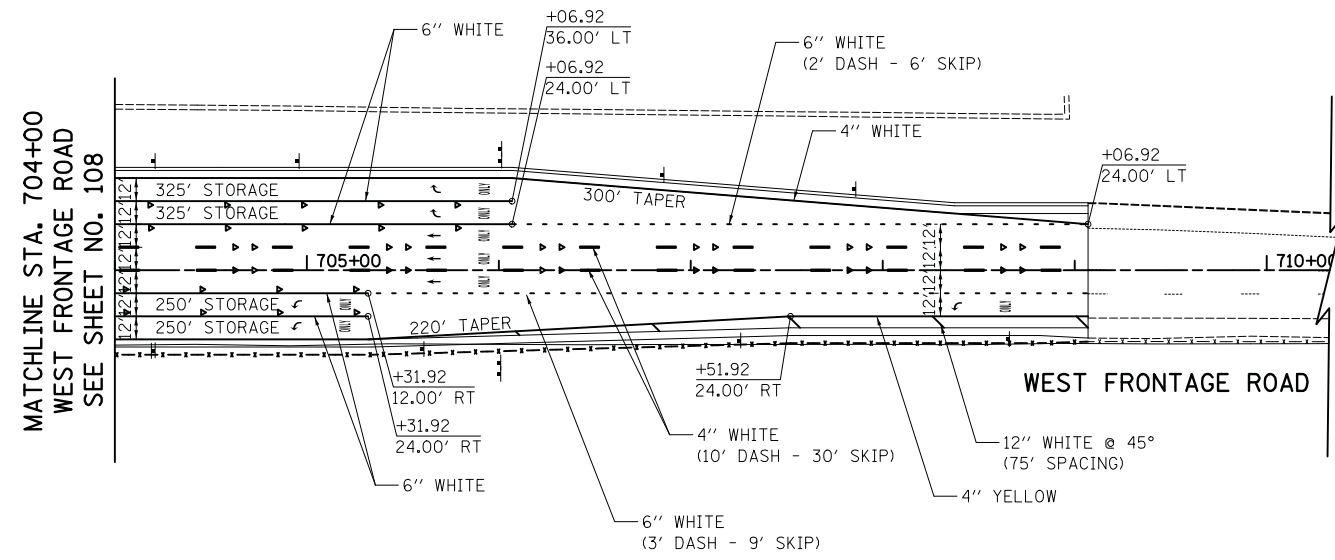

DECORATIVE CROSSWALK DETAIL

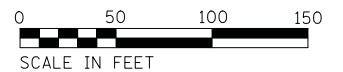
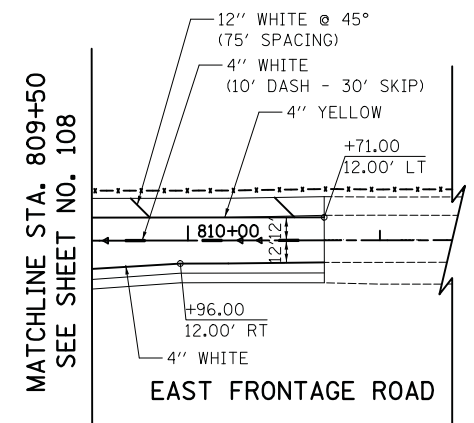
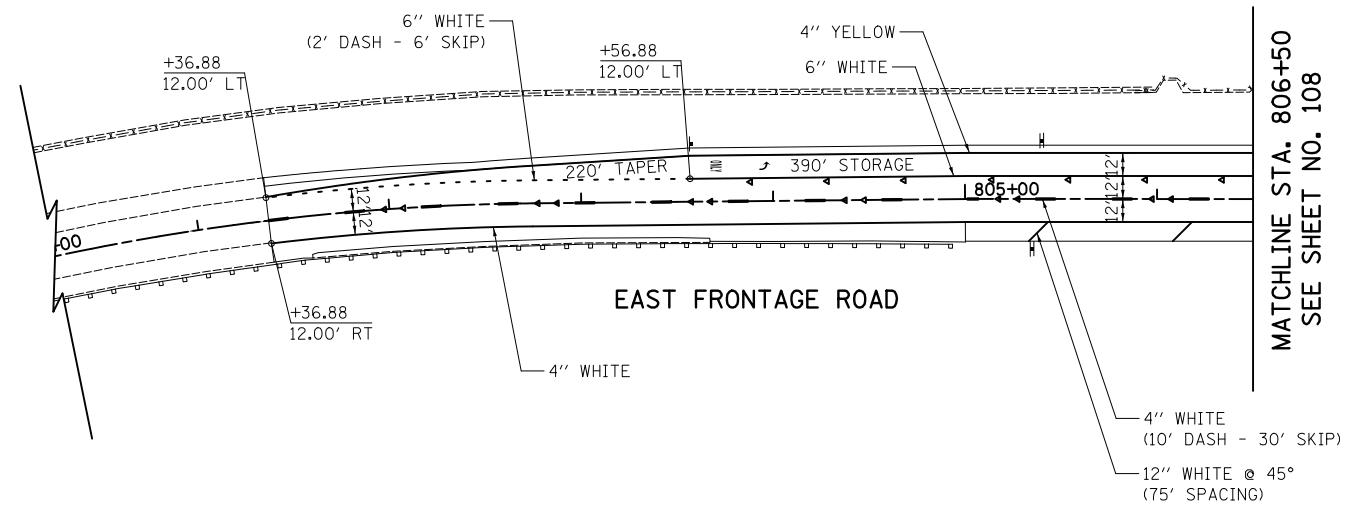

FILE NAME = ...3074_PMK_02.dgn



USER NAME = djk	DESIGNED - KDC	REVISED -
	DRAWN - KDC	REVISED -
PLOT SCALE = 50.0000' / in.	CHECKED - DJK	REVISED -
PLOT DATE = 2/12/2019	DATE - 01/28/2019	REVISED -

**STATE OF ILLINOIS
DEPARTMENT OF TRANSPORTATION**

**WOODFIELD ROAD - MARTINGALE ROAD TO EAST FRONTAGE ROAD
PROPOSED STRIPING PLAN**

SCALE: 1"=50' SHEET 2 OF 2 SHEETS

MUN/FAU RTE. 3073/ 1689	SECTION 14-00114-01-PV	COUNTY COOK	TOTAL SHEETS 282	SHEET NO. 109
CONTRACT NO. 61F09				
ILLINOIS FED. AID PROJECT				

LEGEND

- ⊗ EXISTING LIGHT POLE
- ⊕ EXISTING SIGN
- EXISTING MAST ARM
- REMAIN SIGN PANEL TO REMAIN IN SAME LOCATION
- RELOCATE SIGN PANEL TO BE RELOCATED TO NEW POST
- ⊗ REMOVE SIGN PANEL OR SIGN PANEL ASSEMBLY

NOTES

1. ALL SIGN PANELS SHOWN TO BE REMOVED SHALL BE SALVAGED AND DELIVERED TO PUBLIC WORKS AT 714 S. PLUM GROVE ROAD AND SHALL BE INCLUDED IN THE COST OF REMOVE SIGN PANEL OR SIGN PANEL ASSEMBLY OF THE CORRESPONDING TYPE.

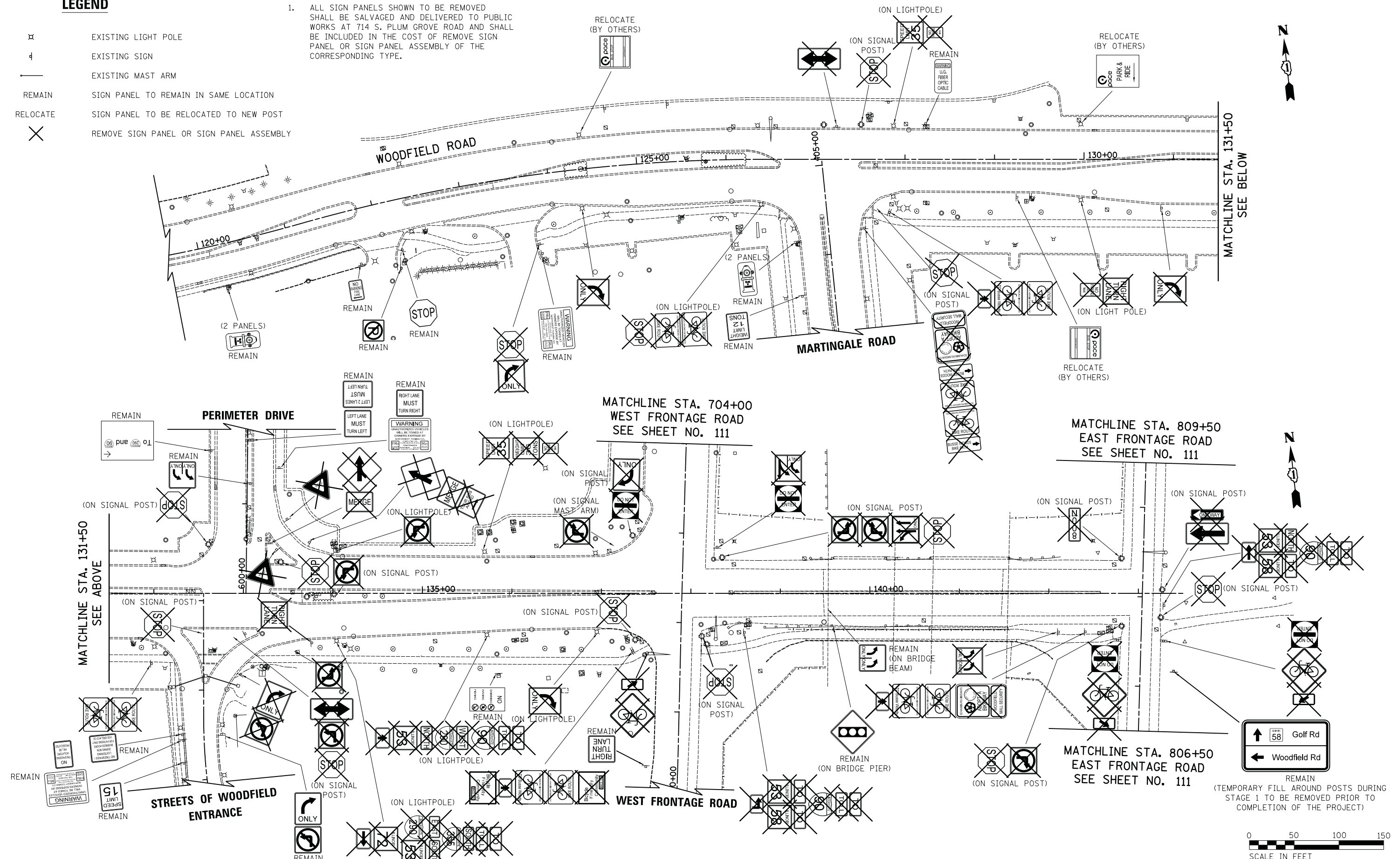

FILE NAME = ...3074.sign.ev.01.dgn



USER NAME = djk	DESIGNED - KDC	REVISED -
PLOT SCALE = 50.0000' / in.	DRAWN - KDC	REVISED -
PLOT DATE = 2/12/2019	CHECKED - DJK	REVISED -
	DATE - 01/28/2019	REVISED -

**STATE OF ILLINOIS
DEPARTMENT OF TRANSPORTATION**

**WOODFIELD ROAD - MARTINGALE ROAD TO EAST FRONTAGE ROAD
EXISTING SIGNING PLAN**

SCALE: 1"=50' SHEET 1 OF 2 SHEETS

MUN/FAU R.T.E.	SECTION	COUNTY	TOTAL SHEETS	SHEET NO.
3073/1689	14-00114-01-PV	COOK	282	110
CONTRACT NO. 61F09				
ILLINOIS FED. AID PROJECT				

132" X 138"
 REMOVE AND RELOCATE SIGN PANEL, TYPE 3 TO STA. 705+90
 REMOVE GROUND MOUNTED SIGN SUPPORT
 REMOVE CONCRETE FOUNDATION - GROUND MOUNT
 SEE STANDARD 720006 FOR OFFSET
 SEE "BREAK-AWAY WIDE FLANGE STEEL
 SIGN POST DETAILS" FOR SIGN SUPPORT
 AND FOUNDATION DETAILS

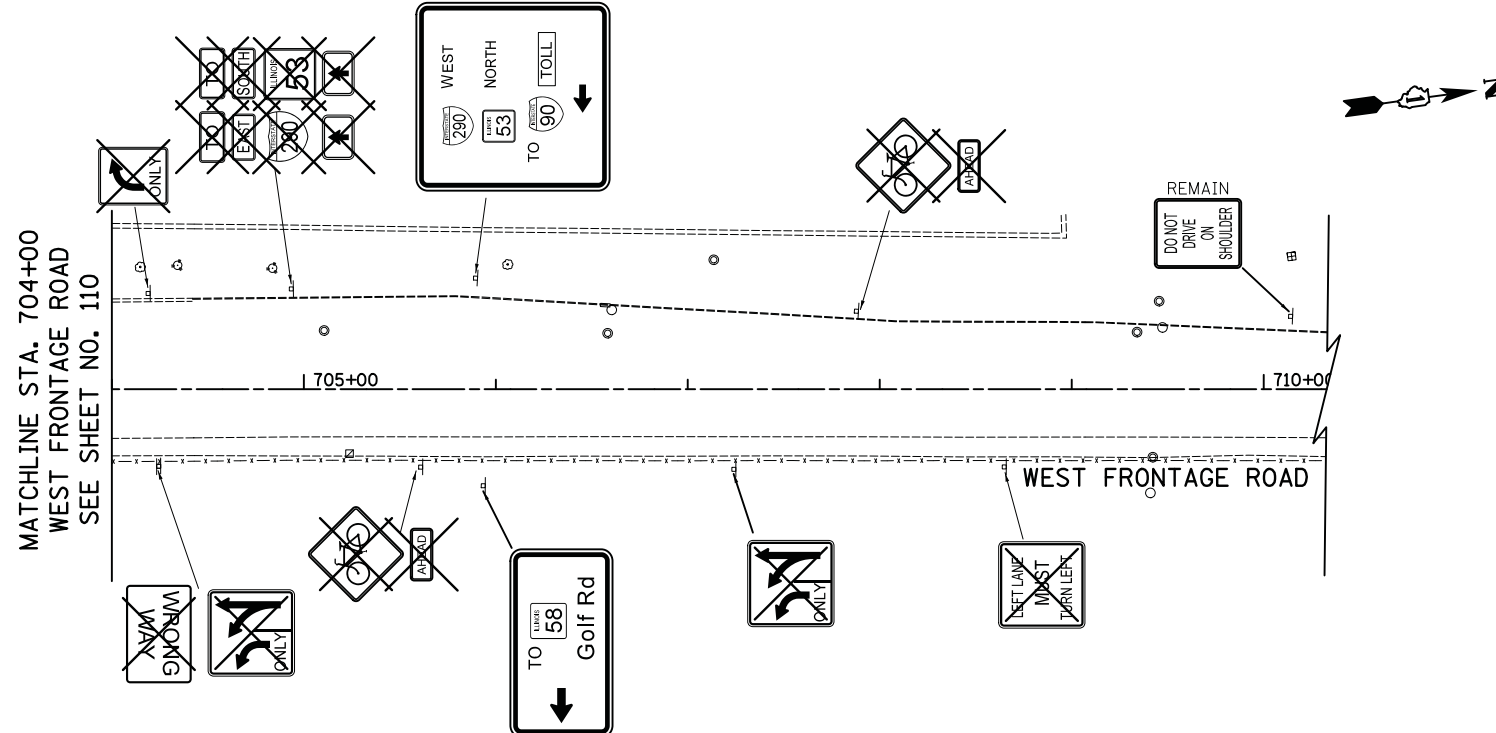

120" X 66"
 REMOVE AND RELOCATE SIGN PANEL, TYPE 3 TO STA. 706+00
 REMOVE GROUND MOUNTED SIGN SUPPORT
 REMOVE CONCRETE FOUNDATION - GROUND MOUNT
 SEE STANDARD 720006 FOR OFFSET
 SEE "BREAK-AWAY WIDE FLANGE STEEL
 SIGN POST DETAILS" FOR SIGN SUPPORT
 AND FOUNDATION DETAILS

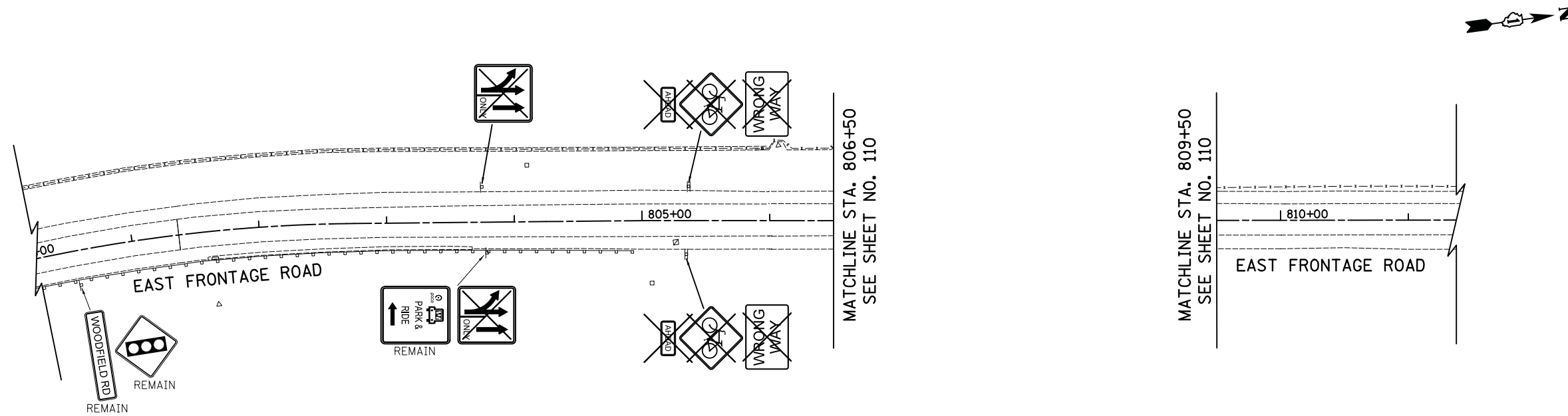

FILE NAME = ...3074.sign.ev.02.dgn



USER NAME = djk	DESIGNED - KDC	REVISED -
	DRAWN - KDC	REVISED -
PLOT SCALE = 50.0000' / in.	CHECKED - DJK	REVISED -
PLOT DATE = 2/12/2019	DATE - 01/28/2019	REVISED -

**STATE OF ILLINOIS
 DEPARTMENT OF TRANSPORTATION**

**WOODFIELD ROAD - MARTINGALE ROAD TO EAST FRONTAGE ROAD
 EXISTING SIGNING PLAN**

SCALE: 1"=50' SHEET 2 OF 2 SHEETS

MUN/FAU RTE.	SECTION	COUNTY	TOTAL SHEETS	SHEET NO.
3073/1689	14-00114-01-PV	COOK	282	111
CONTRACT NO. 61F09				
ILLINOIS FED. AID PROJECT				

LEGEND

- EXISTING LIGHT POLE
- PROPOSED LIGHT POLE
- EXISTING SIGN TO REMAIN
- PROPOSED SIGN PANEL, TYPE 1 OR TYPE 2
- EXISTING MAST ARM
- SIGN PANEL TO REMAIN IN SAME LOCATION

NOTES:

1. SIGNS WITHIN 2' (MEASURED HORIZONTALLY OF BIKE PATHS) SHALL BE INSTALLED WITH THE BOTTOM OF THE SIGN 8' ABOVE THE GROUND ELEVATION.
2. ALL SIGN PANELS INSTALLED ON LIGHT POLES SHALL USE A 3/4" X 0.030" THICKNESS STEEL BANDING.

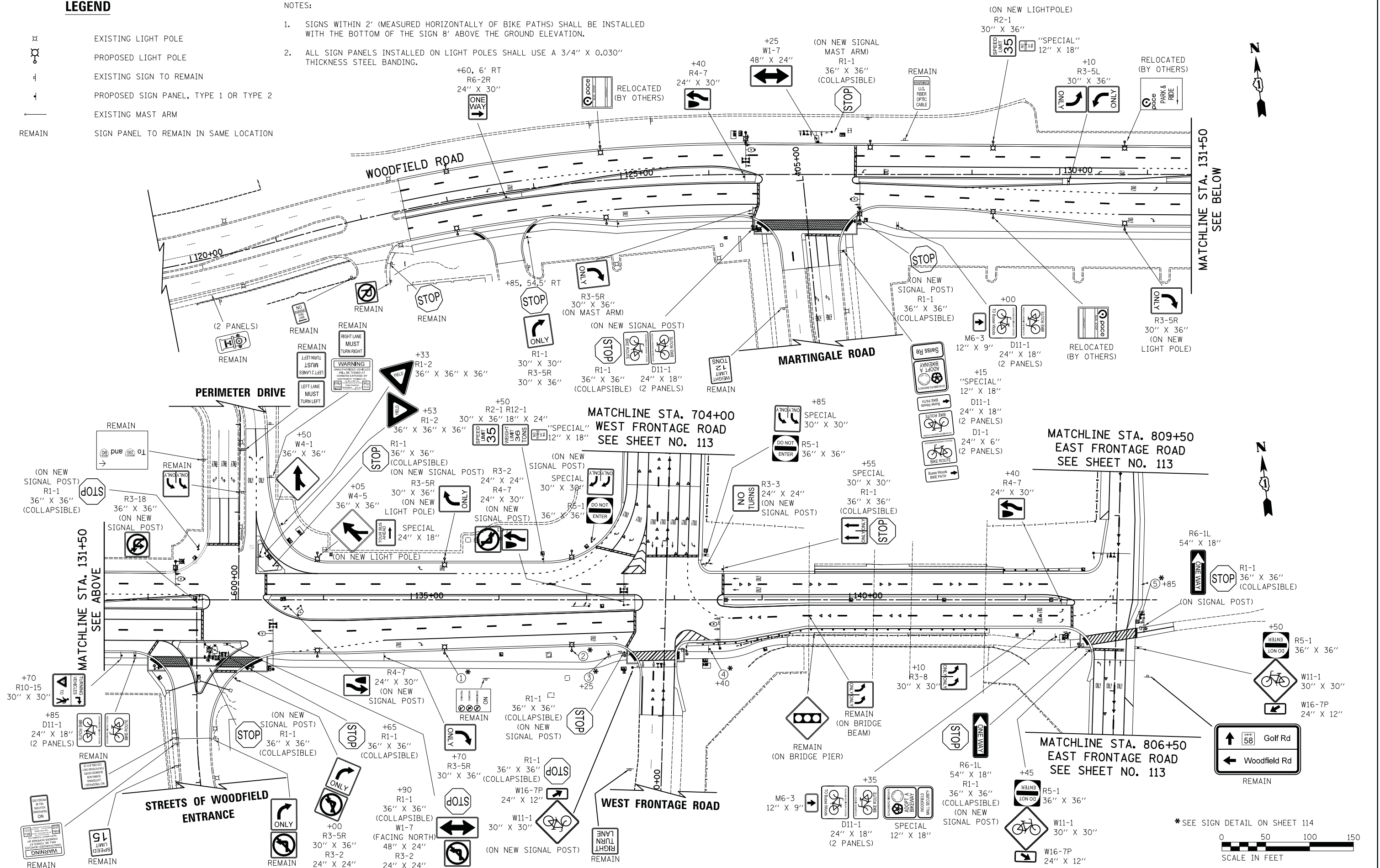

MATCHLINE STA. 131+50
SEE BELOW

MATCHLINE STA. 131+50
SEE ABOVE

MATCHLINE STA. 704+00
WEST FRONTAGE ROAD
SEE SHEET NO. 113

MATCHLINE STA. 809+50
EAST FRONTAGE ROAD
SEE SHEET NO. 113

MATCHLINE STA. 806+50
EAST FRONTAGE ROAD
SEE SHEET NO. 113

* SEE SIGN DETAIL ON SHEET 114



FILE NAME = ...3074_sgn_P1.dgn



USER NAME = djk	DESIGNED - KDC	REVISED -
PLOT SCALE = 50.0000' / in.	DRAWN - KDC	REVISED -
PLOT DATE = 2/12/2019	CHECKED - DJK	REVISED -
	DATE - 01/28/2019	REVISED -







**STATE OF ILLINOIS
DEPARTMENT OF TRANSPORTATION**

**WOODFIELD ROAD - MARTINGALE ROAD TO EAST FRONTAGE ROAD
PROPOSED SIGNING PLAN**

SCALE: 1"=50' SHEET 1 OF 3 SHEETS

MUN/FAU R.T.E.	SECTION	COUNTY	TOTAL SHEETS	SHEET NO.
3073/1689	14-0014-01-PV	COOK	282	112
CONTRACT NO. 61F09				
ILLINOIS FED. AID PROJECT				

LEGEND

-  EXISTING LIGHT POLE
-  PROPOSED LIGHT POLE
-  EXISTING SIGN TO REMAIN
-  PROPOSED SIGN PANEL, TYPE 1 OR TYPE 2
-  EXISTING MAST ARM
-  SIGN PANEL TO REMAIN IN SAME LOCATION

- NOTES:
- SIGNS WITHIN 2' (MEASURED HORIZONTALLY OF BIKE PATHS) SHALL BE INSTALLED WITH THE BOTTOM OF THE SIGN 8' ABOVE THE GROUND ELEVATION.
 - ALL SIGN PANELS INSTALLED ON LIGHT POLES SHALL USE A 3/4" X 0.030" THICKNESS STEEL BANDING.

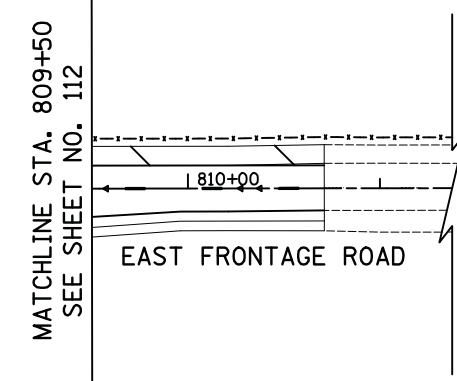
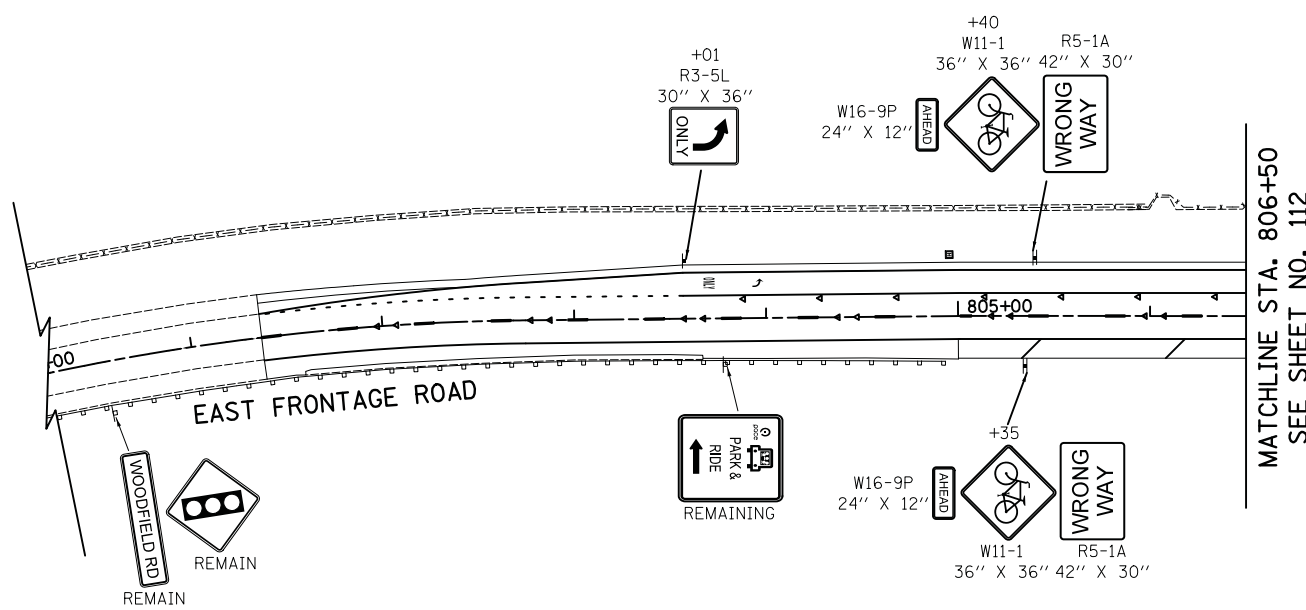
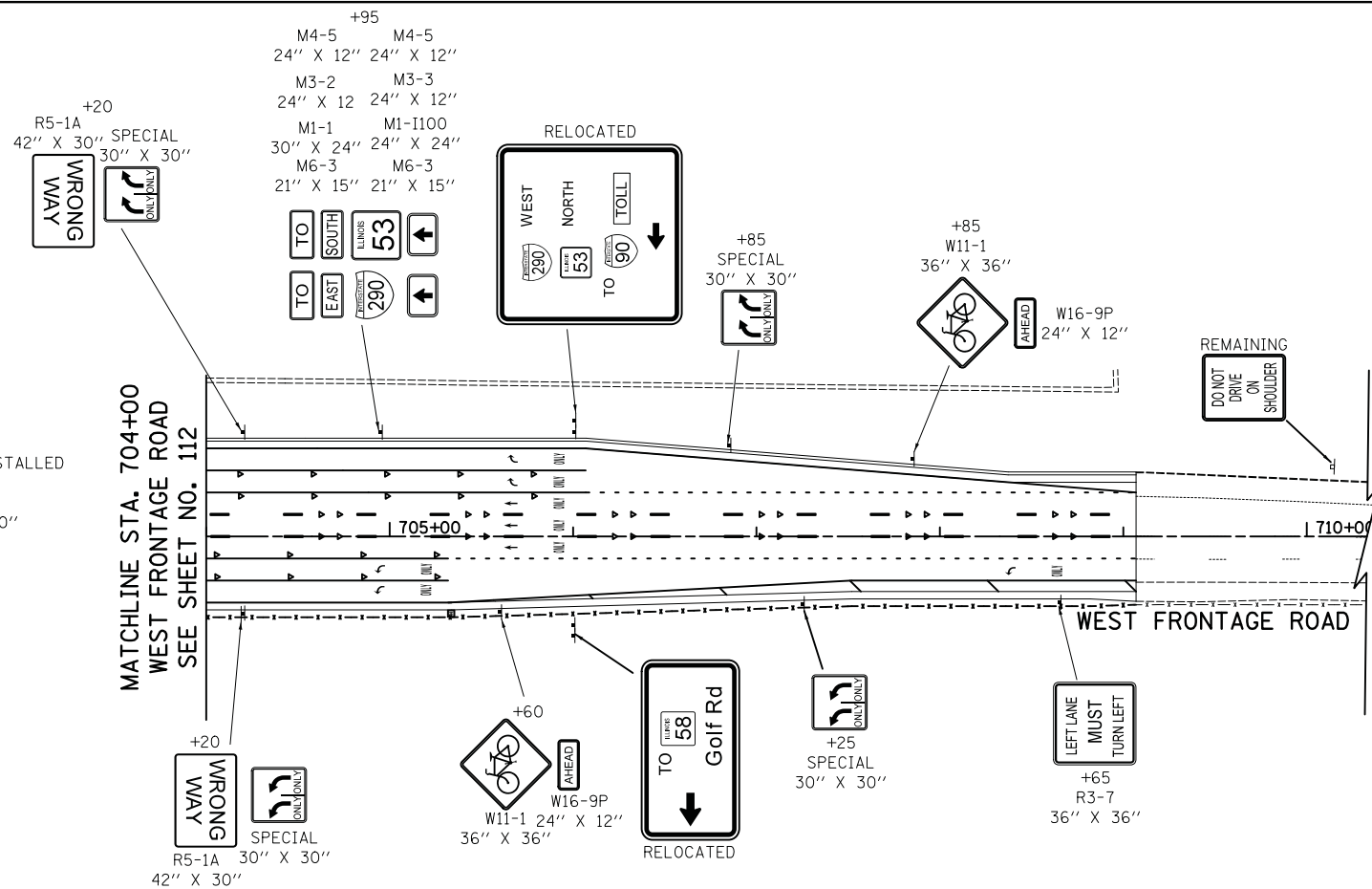

FILE NAME = ...3074_sign_PL_02.dgn



USER NAME = djk	DESIGNED - KDC	REVISED -
DRAWN - KDC	REVISIONS -	
PLOT SCALE = 50.0000' / in.	CHECKED - DJK	REVISED -
PLOT DATE = 2/12/2019	DATE - 01/28/2019	REVISED -

**STATE OF ILLINOIS
DEPARTMENT OF TRANSPORTATION**

**WOODFIELD ROAD - MARTINGALE ROAD TO EAST FRONTAGE ROAD
PROPOSED SIGNING PLAN**

SCALE: 1"=50' SHEET 2 OF 2 SHEETS

MUN/FAU RTE. 3073/ 1689	SECTION 14-00114-01-PV	COUNTY COOK	TOTAL SHEETS 282	SHEET NO. 113
CONTRACT NO. 61F09				
ILLINOIS FED. AID PROJECT				

PROPOSED SIGN DETAILS

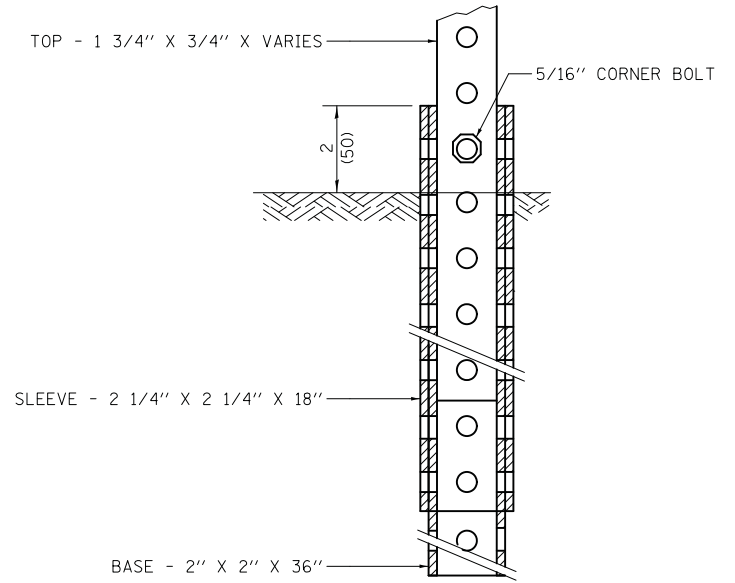
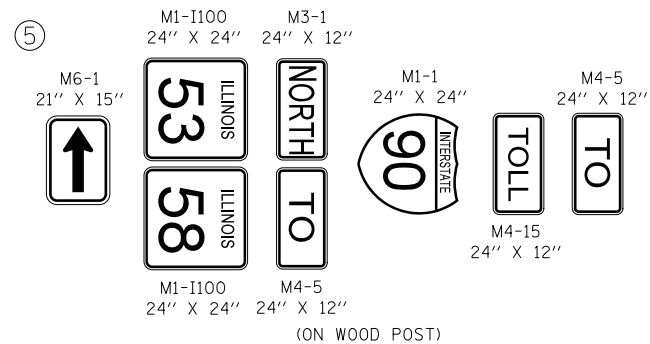
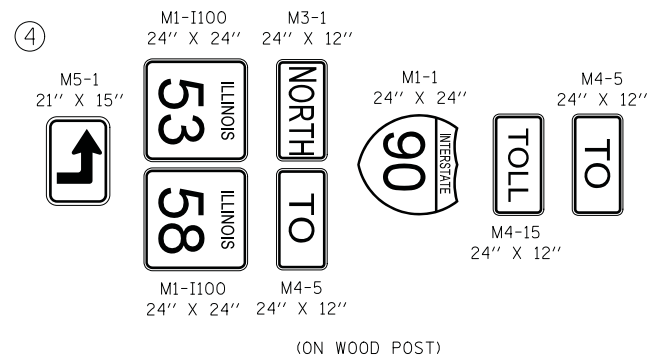
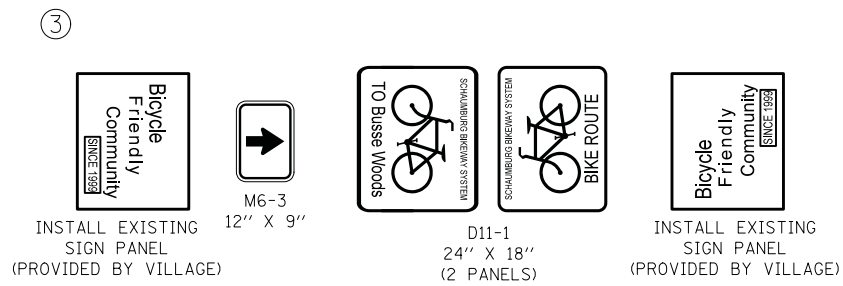
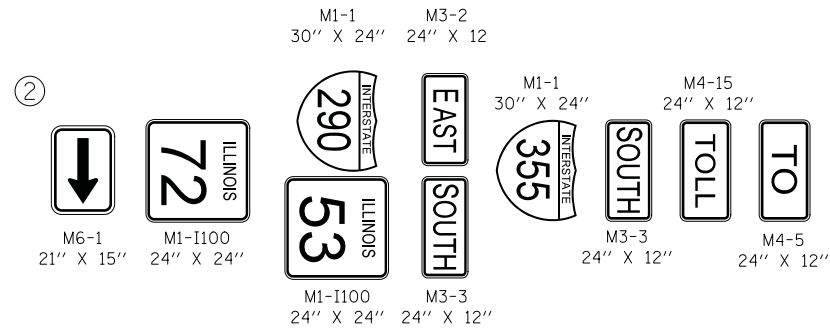
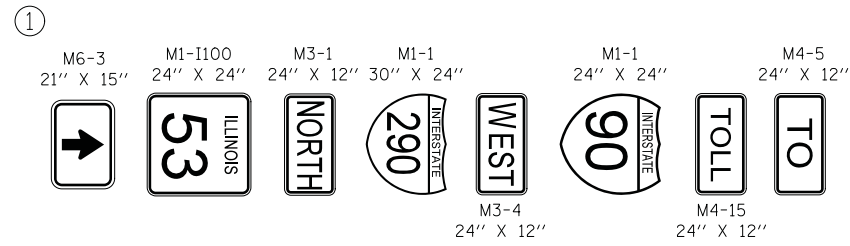

TELESCOPING STEEL SIGN SUPPORT (SPECIAL) MOUNT DETAIL

FILE NAME = ...3074_sign_PR_Details.dgn



USER NAME = djk	DESIGNED - KDC	REVISED -
PLOT SCALE = 50.0000' / in.	DRAWN - KDC	REVISED -
PLOT DATE = 2/12/2019	CHECKED - DJK	REVISED -
	DATE - 01/28/2019	REVISED -

**STATE OF ILLINOIS
DEPARTMENT OF TRANSPORTATION**

**WOODFIELD ROAD - MARTINGALE ROAD TO EAST FRONTAGE ROAD
PROPOSED SIGNING PLAN**

SCALE: NTS SHEET 3 OF 3 SHEETS

MUN/FAU RTE. 3073/ 1689	SECTION 14-00114-01-PV	COUNTY COOK	TOTAL SHEETS 282	SHEET NO. 114
CONTRACT NO. 61F09				
ILLINOIS FED. AID PROJECT				

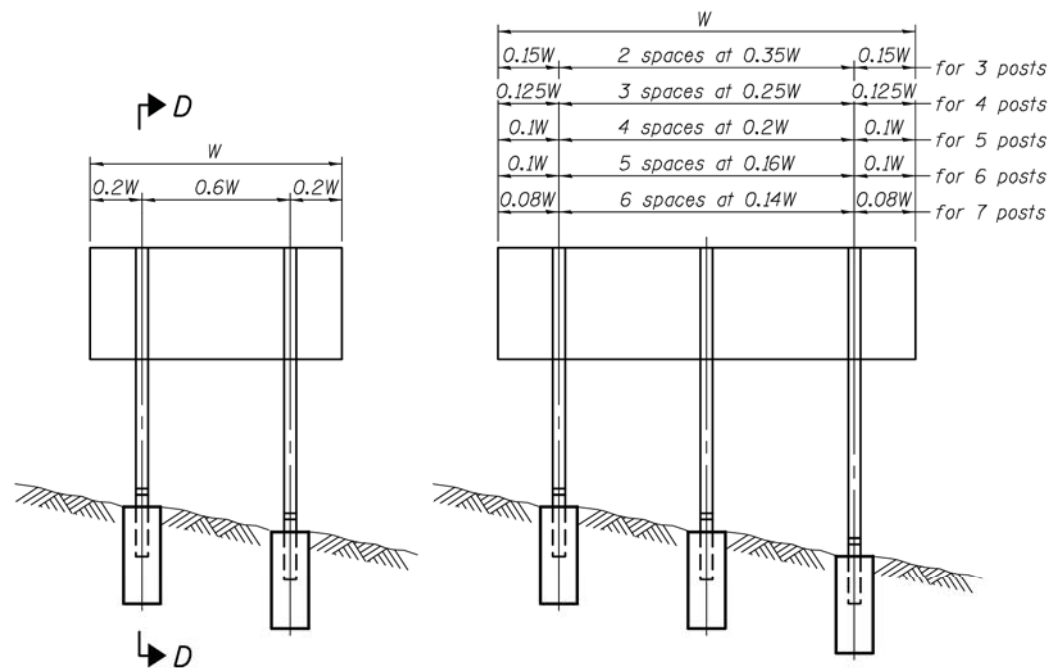

0.15W	2 spaces at 0.35W	0.15W	for 3 posts
0.125W	3 spaces at 0.25W	0.125W	for 4 posts
0.1W	4 spaces at 0.2W	0.1W	for 5 posts
0.1W	5 spaces at 0.16W	0.1W	for 6 posts
0.08W	6 spaces at 0.14W	0.08W	for 7 posts

ELEVATION

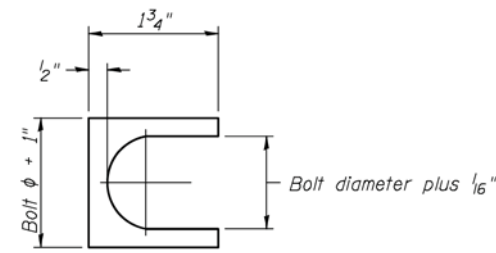

SHIM DETAIL

Furnish two 0.01" thick and two 0.03" thick stainless steel or brass (ASTM B36) shims per post.

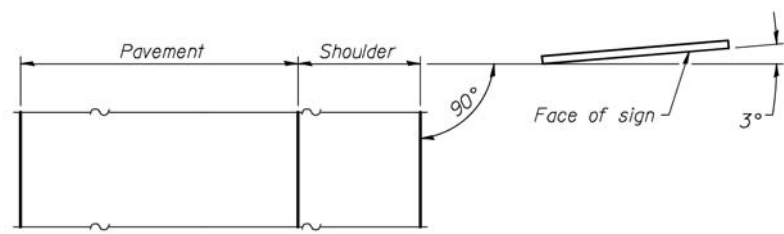

LOCATION SKETCH

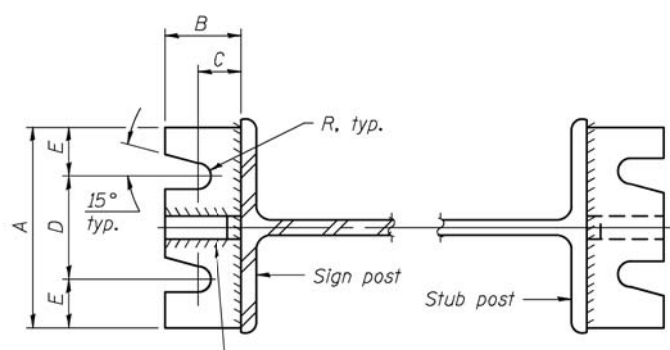

SECTION A-A

SECTION B-B

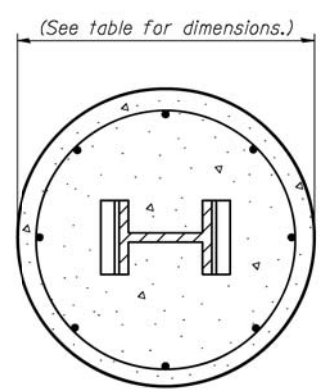

SECTION C-C

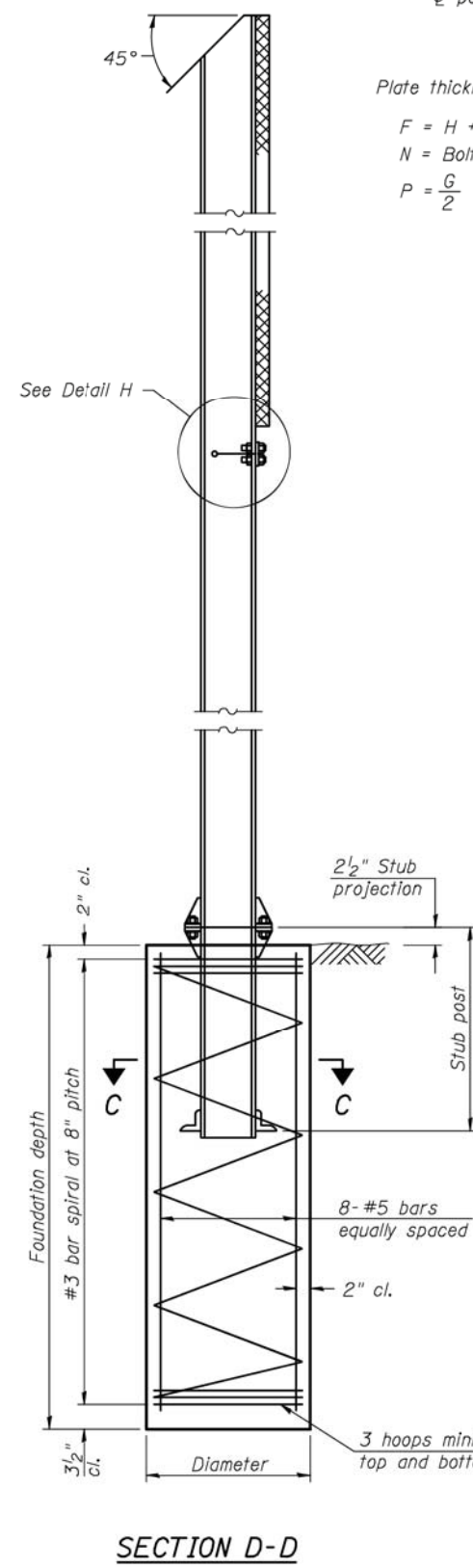

SECTION D-D

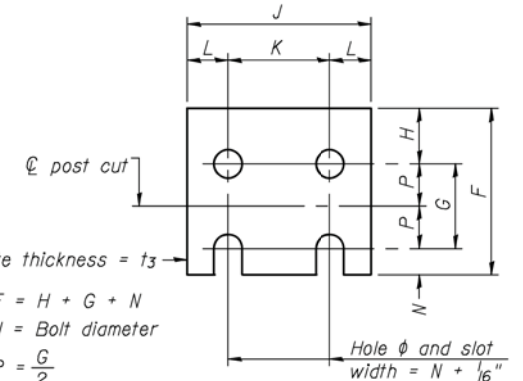

FUSE PLATE DETAIL
(Install with notches down.)

N = Bolt Diameter	G	H
1/2"	2"	1 1/8"
5/8"	2 1/4"	1 1/4"
3/4"	2 1/2"	1 3/8"
7/8"	2 3/4"	1 1/2"
1"	3"	1 5/8"
1 1/8"	3 1/4"	1 3/4"
1 1/4"	3 1/2"	1 7/8"

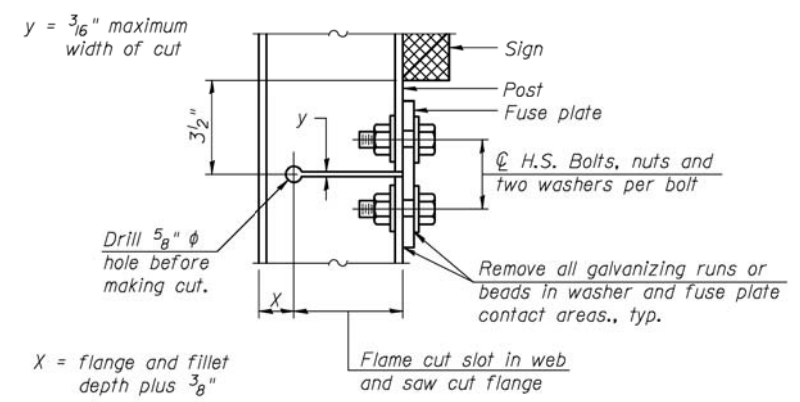

DETAIL H

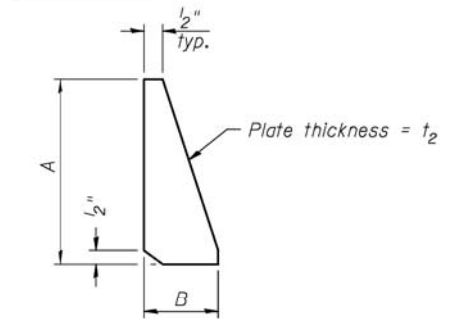

STIFFENER PLATE DETAIL

GENERAL NOTES

Posts shall be plumbed by using shims with post-to-stub post connection bolts snug tight only. Final tightening of all High Strength Bolts shall be in accordance with Article 727.05 and threads at the junction of the bolt and nut shall be burred or center punched to prevent the nut from loosening.

LOADING: 80 m.p.h. wind with 30% gust factor, normal to sign.

DESIGN STRESSES:
Structural steel - 20,000 p.s.i.
Reinforcing steel - 20,000 p.s.i.
Concrete - 1,400 p.s.i.
Footing soil pressure - 2,000 p.s.f.

After fabrication, the post, fuse plate and upper 6", min. of the stub post shall be hot-dip galvanized in accordance with AASHTO M111. All bolts, nuts and washers shall be hot-dip galvanized in accordance with AASHTO M232.

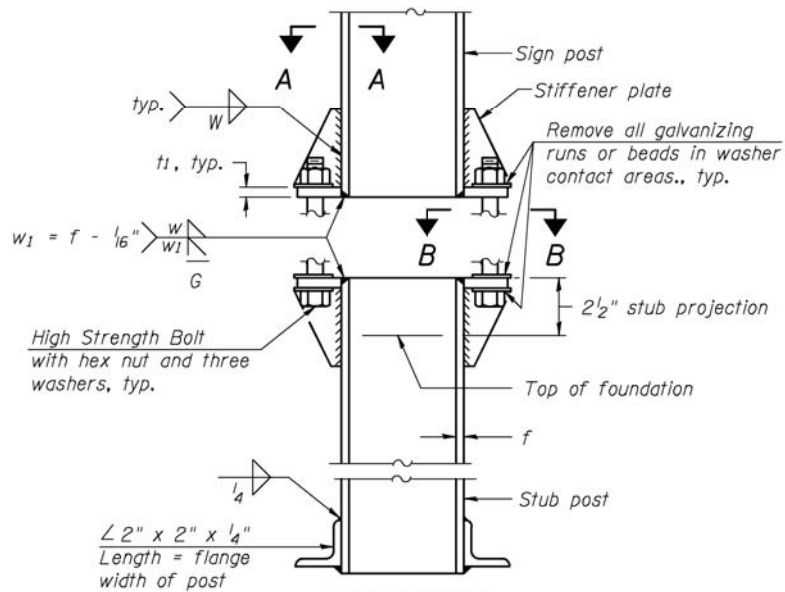

ELEVATION SIGN POST & STUB POST

BAW-A-1

6-1-12

(Sheet 1 of 2)

FILE NAME =	USER NAME =	DESIGNED -	REVISED
		CHECKED -	REVISED
		DRAWN -	REVISED
		CHECKED -	REVISED

STATE OF ILLINOIS
DEPARTMENT OF TRANSPORTATION

BREAK-AWAY WIDE FLANGE
STEEL SIGN POST DETAILS

SHEET NO. 1 OF 2 SHEETS

MUN/FAU RTE.	SECTION	COUNTY	TOTAL SHEETS	SHEET NO.
3073/1689	14-00114-01-PV	COOK	282	115
CONTRACT NO. 61F09			ILLINOIS FED. AID PROJECT	

POST	CONCRETE FOUNDATION TABLE								POST TO STUB POST CONNECTION DATA								FUSE PLATE DATA						
	Foundation			Reinforcement			Stub Post Length	Bolt Size	A	B	C	D	E	t ₁	t ₂	R	W	J	K	L	t ₃		
	Diameter	* Minimum Depth	Concrete (1) cu. yds.	Vertical Bars Length	Bar Spirals Diameter Length	lbs. (2)																	
120" X 66" SIGN →	W6x9	2'-0"	6'-0"	0.70	5'-9"	1'-8 1/2"	79'-0"	78	2'-3"	5/8" x 3/4"	6"	2 1/4"	1 1/4"	3 1/2"	1 1/4"	3/4"	1/2"	1 1/2"	1 1/4"	4"	2 1/4"	7/8"	1/4"
	W6x15	2'-0"	6'-0"	0.70	5'-9"	1'-8 1/2"	79'-0"	78	2'-6"	5/8" x 3/4"	6"	2 1/4"	1 1/4"	3 1/2"	1 1/4"	3/4"	1/2"	1 1/2"	1 1/4"	6"	3 1/2"	1 1/4"	3/8"
132" X 138" SIGN →	W8x18	2'-0"	6'-0"	0.70	5'-9"	1'-8 1/2"	79'-0"	78	2'-6"	3/4" x 3/4"	6"	2 1/2"	1 3/8"	3 1/4"	1 3/8"	1"	1/2"	1 1/2"	1 1/4"	5 1/4"	2 3/4"	1 1/4"	3/8"
	W10x22	2'-6"	6'-6"	1.18	6'-3"	2'-2 1/2"	105'-0"	92	3'-0"	3/4" x 3/4"	6"	2 1/2"	1 3/8"	3 1/4"	1 3/8"	1"	1/2"	1 1/2"	1 1/4"	5 3/4"	2 3/4"	1 1/2"	1/2"
	W10x26	2'-6"	7'-0"	1.27	6'-9"	2'-2 1/2"	112'-0"	98	3'-0"	7/8" x 4"	7"	2 3/4"	1 1/2"	4"	1 1/2"	1"	3/4"	1 1/2"	1 1/4"	5 3/4"	2 3/4"	1 1/2"	5/8"
	W12x26	2'-6"	7'-9"	1.41	7'-6"	2'-2 1/2"	119'-0"	107	3'-0"	7/8" x 4"	7"	2 3/4"	1 1/2"	4"	1 1/2"	1"	3/4"	1 1/2"	1 1/4"	6 1/2"	3 1/2"	1 1/2"	5/8"
	W14x30	3'-0"	7'-3"	1.90	7'-0"	2'-8 1/2"	145'-0"	113	3'-0"	7/8" x 4"	7"	2 3/4"	1 1/2"	4"	1 1/2"	1"	3/4"	1 1/2"	1 1/4"	6 3/4"	3 1/2"	1 5/8"	1/2"
	W14x38	3'-0"	8'-0"	2.09	7'-9"	2'-8 1/2"	153'-0"	122	3'-6"	1" x 4 1/2"	7 1/2"	3"	1 3/4"	4"	1 3/4"	1 1/4"	3/4"	1 1/2"	1 1/4"	6 3/4"	3 1/2"	1 5/8"	1/2"
	W16x45	3'-0"	8'-6"	2.23	8'-3"	2'-8 1/2"	162'-0"	130	3'-6"	1" x 4 1/2"	7 1/2"	3"	1 3/4"	4"	1 3/4"	1 1/4"	3/4"	1 1/2"	1 1/4"	7"	3 1/2"	1 3/4"	1/2"

*Dimensional changes required for varying site conditions shall be approved by the Engineer.

POST	FUSE PLATE BOLT SIZE																					
	Sign Height																					
	4'-0"	5'-0"	6'-0"	7'-0"	8'-0"	9'-0"	10'-0"	11'-0"	12'-0"	13'-0"	14'-0"	15'-0"	16'-0"	17'-0"	18'-0"	19'-0"	20'-0"	21'-0"	22'-0"	23'-0"	24'-0"	
120" X 66" SIGN →	W6x9	1/2" x 1 1/2"	1/2" x 1 1/2"	1/2" x 1 1/2"	1/2" x 1 1/2"	---	---	---	---	---	---	---	---	---	---	---	---	---	---	---	---	
	W6x15	1/2" x 1 3/4"	1/2" x 1 3/4"	1/2" x 1 3/4"	5/8" x 2"	5/8" x 2"	3/4" x 2"	3/4" x 2"	3/4" x 2"	3/4" x 2"	---	---	---	---	---	---	---	---	---	---	---	
132" X 138" SIGN →	W8x18	1/2" x 1 3/4"	1/2" x 1 3/4"	1/2" x 1 3/4"	1/2" x 1 3/4"	5/8" x 2"	5/8" x 2"	3/4" x 2"	3/4" x 2"	3/4" x 2"	3/4" x 2"	---	---	---	---	---	---	---	---	---	---	
	W10x22	1/2" x 2"	1/2" x 2"	1/2" x 2"	1/2" x 2"	1/2" x 2"	5/8" x 2"	5/8" x 2"	3/4" x 2 1/4"	3/4" x 2 1/4"	3/4" x 2 1/4"	3/4" x 2 1/4"	3/4" x 2 1/4"	3/4" x 2 1/4"	---	---	---	---	---	---	---	
	W10x26	1/2" x 2"	1/2" x 2"	1/2" x 2"	1/2" x 2"	1/2" x 2"	5/8" x 2 1/4"	5/8" x 2 1/4"	3/4" x 2 1/2"	3/4" x 2 1/2"	3/4" x 2 1/2"	3/4" x 2 1/2"	3/4" x 2 1/2"	3/4" x 2 1/2"	3/4" x 2 1/2"	---	---	---	---	---	---	
	W12x26	1/2" x 2"	1/2" x 2"	1/2" x 2"	1/2" x 2"	1/2" x 2"	5/8" x 2 1/4"	5/8" x 2 1/4"	3/4" x 2 1/2"	3/4" x 2 1/2"	3/4" x 2 1/2"	3/4" x 2 1/2"	3/4" x 2 1/2"	3/4" x 2 1/2"	3/4" x 2 1/2"	3/4" x 2 1/2"	---	---	---	---	---	
	W14x30	1/2" x 2"	1/2" x 2"	1/2" x 2"	1/2" x 2"	1/2" x 2"	5/8" x 2"	5/8" x 2"	3/4" x 2 1/4"	3/4" x 2 1/4"	3/4" x 2 1/4"	3/4" x 2 1/4"	3/4" x 2 1/4"	3/4" x 2 1/4"	3/4" x 2 1/4"	3/4" x 2 1/4"	3/4" x 2 1/4"	---	---	---	---	
	W14x38	1/2" x 2"	1/2" x 2"	1/2" x 2"	1/2" x 2"	1/2" x 2"	5/8" x 2 1/4"	5/8" x 2 1/4"	3/4" x 2 1/2"	3/4" x 2 1/2"	3/4" x 2 1/2"	3/4" x 2 1/2"	3/4" x 2 1/2"	7/8" x 2 1/2"	7/8" x 2 1/2"	1" x 2 3/4"	1" x 2 3/4"	1" x 2 3/4"	1" x 2 3/4"	1" x 2 3/4"	1" x 2 3/4"	1" x 2 3/4"
	W16x45	---	1/2" x 2"	1/2" x 2"	1/2" x 2"	1/2" x 2"	1/2" x 2"	1/2" x 2"	5/8" x 2 1/4"	5/8" x 2 1/4"	5/8" x 2 1/4"	3/4" x 2 1/2"	3/4" x 2 1/2"	7/8" x 2 1/2"	7/8" x 2 1/2"	1" x 2 3/4"	1" x 2 3/4"	1" x 2 3/4"	1" x 2 3/4"	1" x 2 3/4"	1" x 2 3/4"	1" x 2 3/4"

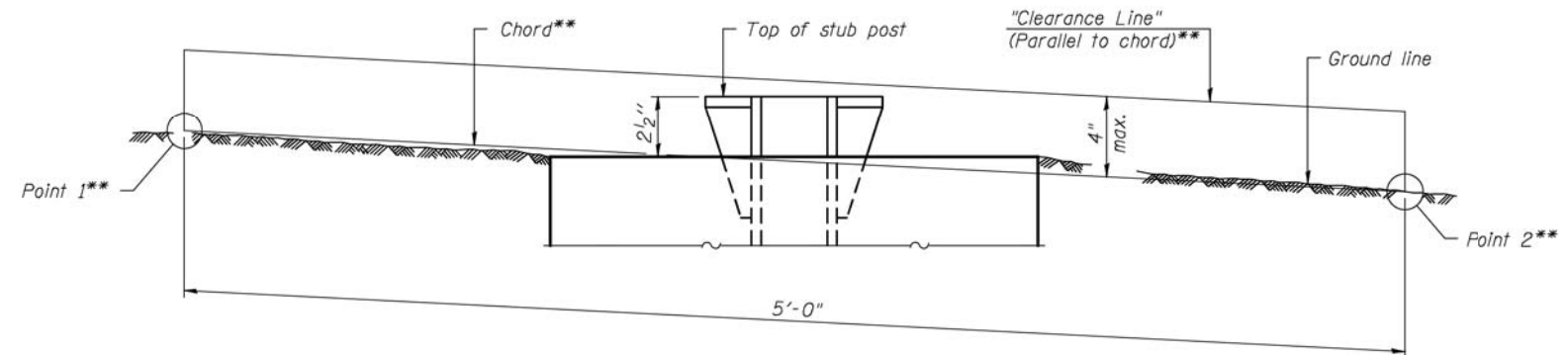

**ELEVATION
GROUND LINE & STUB POST**

** For all "Point 1" and "Point 2" locations, "Clearance Line" must be at or above top of stub post.

- ① Quantity includes all concrete necessary for one foundation.
- ② Includes reinforcement bars and spiral hooping for one foundation.

BAW-A-2

6-1-12

(Sheet 2 of 2)

FILE NAME =	USER NAME =	DESIGNED -	REVISOR	STATE OF ILLINOIS DEPARTMENT OF TRANSPORTATION	BREAK-AWAY WIDE FLANGE STEEL SIGN POST TABLES	MUN/FAU	SECTION	COUNTY	TOTAL SHEETS	SHEET NO.	
		CHECKED -	REVISOR			3073/1689	14-00114-01-PV	COOK	282	116	
		DRAWN -	REVISOR			CONTRACT NO. 61F09					
		CHECKED -	REVISOR			ILLINOIS FED. AID PROJECT					

FILE NAME = ...14-Landscaping\3874_LS_BOM.dgn

KEY	LATIN NAME	COMMON NAME	MEDIAN NUMBER				SE MARTINGALE	STREETS OF WOODFIELD	TOTAL QUANTITY	SIZE	APPROXIMATE SPACING
			4	5A	5B	6					
Perennials, 3" Pot											
EF	Euonymus x fortunei	Purpleleaf Wintercreeper Euonymus				610		610	3" POT	12" OC	
								Total	610		
								Perennial Plants Ornamental Type, 3" Pot		6.1	

Perennials and Grasses, Gallon Pot											
AA	Allium angulosum 'Millenium'	Millenium Allium		36	32			68	1 GAL	18" OC	
AB	Asclepias tuberosa	Butterfly Weed		14	19			33	1 GAL	24" OC	
AM	Achillea millefolium 'Moonshine'	Moonshine Yarrow	62	26	22			110	1 GAL	18" OC	
AS	Achillea millefolium 'Strawberry Seduction'	Strawberry Seduction Yarrow		15	9			24	1 GAL	18" OC	
AT	Amsonia tabernaemontana 'Blue Ice'	Amsonia 'Blue Ice'				27		27	1 GAL	16" OC	
AW	Symphyotrichum oblongifolium 'October Skies'	Aromatic Aster	27					27	1 GAL	24" OC	
BP	Baptisia x Hybrid 'Purple Smoke'	Purple Smoke Baptisia	34		20	26		80	1 GAL	24" OC	
CB	Carex bricknellii	Copper-shouldered Oval Sedge				52		52	1 GAL	16" OC	
CV	Coreopsis verticillata 'Golden Showers'	Golden Showers Coreopsis		20	30			50	1 GAL	16" OC	
DG	Dianthus gratianopolitanus 'Firewitch'	Firewitch Cheddar Pinks				45		45	1 GAL	14" OC	
EC	Echinacea 'Magnus Purple'	Magnus Purple Coneflower					13	13	1 GAL	18" OC	
EP	Echinacea 'Pixie Meadowbrite'	Pixie Meadowbrite Coneflower	20					20	1 GAL	18" OC	
FC	Festuca x 'Cool as Ice'	Cool as Ice Fescue		28				28	1 GAL	14" OC	
GJ	Geranium x Johnson's Blue	Johnson's Blue Geranium	100					100	1 GAL	18" OC	
HC	Hemerocallis x Hybrid 'Chicago Apache'	Chicago Apache Daylily			54			54	1 GAL	18" OC	
HH	Hemerocallis x Hybrid 'Happy Returns'	Happy Returns Daylily	70				21	91	1 GAL	18" OC	
LK	Liatris spicata 'Kobold'	Kobold Gayfeather				14		14	1 GAL	16" OC	
LS	Liatris spicata alba	White Blazing Star				14		14	1 GAL	16" OC	
PA	Perovskia atriplicifolia 'Little Spire'	Little Spire Russian Sage		28	34	22		84	1 GAL	24" OC	
RF	Rubecula fulgida 'Goldstrum'	Goldstrum Blackeyed Susan					16	16	1 GAL	18" OC	
SS	Sedum spectabile 'Neon'	Neon Sedum				39		39	1 GAL	18" OC	
SH	Sporobolus heterolepis	Prairie Dropseed	42				6	48	1 GAL	14" OC	
								Total	1037		
								Perennial Plants Ornamental Type, Gallon Pot		10.4	

Perennials and Grasses, 3-Gallon Pot											
CA	Calamagrostis x acutiflora 'Karl Foerster'	Karl Foerster Feather Reed Grass		12				12	3 GAL	40" OC	
PV	Panicum virgatum 'Northwind'	Switchgrass	12	2	12			26	3 GAL	40" OC	
								Total	38		
								Perennial Plants Ornamental Type, 3-Gallon Pot		0.4	

Shrubs											
HA	Hydrangea arborescens 'Annabelle'	Annabelle Hydrangea			3		13	16	2' HEIGHT		
RP	Rosa rugosa 'Purple Pavement'	Purple Pavement Rose	10					10	24" HEIGHT		
YF	Yucca filamentosa 'Adam's Needle'	Adam's Needle Yucca			12			12	1.5' HEIGHT		
RR	Rosa 'Radtkepink'	Pink Double Knock Out Rose				23		23	18" HEIGHT		
VP	Viburnum lentago	Nannyberry Viburnum				5		5	4' HEIGHT		
RA	Ribes alpinum 'Green Mound'	Green Mound Alpine Currant				13		13	18" WIDTH		

Median Trees											
GP	Ginkgo biloba 'Princeton Sentry'	Princeton Sentry Ginkgo				4		4	2.5" BB		
MS	Malus Sargentii	Dwarf Sargent Crabapple				4		4	2" BB		
SR	Syringa reticulata 'Ivory Silk'	Ivory Silk Japanese Tree Lilac	4					4	2.5" BB		

Parkway Trees											
AF	Acer x freemanii 'Autumn Blaze'	Autumn Blaze Maple		3				3	2.5" BB		
CIS	Crataegus crusgalli var. inermis	Thornless Cockspur Hawthorn			1			1	2.5" BB		
CO	Celtis occidentalis	Hackberry			2			2	2.5" BB		
GD	Gymnocladus dioica	Kentucky Coffeetree			2			2	2.5" BB		
UJ	Ulmus Americana 'Princeton'	Princeton Elm			3			3	2.5" BB		

LOCATION	TREE SIZE (INCH)	SCHEDULE OF TREES TO REMAIN							
		VILLAGE		IDOT		VILLAGE		IDOT	
		TEMPORARY FENCE (FOOT)		TREE ROOT PRUNING (EACH)		TREE PRUNING (1 TO 10 INCH DIAMETER) (EACH)		TREE PRUNING (OVER 10 INCH DIAMETER) (EACH)	
		20101000		20101200		20101300		20101350	
STA. 122+60.75 LT	5	40		1		1			
STA. 122+60.75 LT	5	40		1		1			
STA. 124+87.42 RT	14	40		1				1	
STA. 125+28.65 RT	16	40		1				1	
STA. 125+79.67 LT	13	40		1				1	
STA. 127+94.50 LT	5	40		1		1			
STA. 128+56.59 LT	6	40		1		1			
STA. 128+56.59 LT	7	40		1		1			
STA. 128+56.59 LT	11	40		1				1	
STA. 128+80.10 LT	3	40		1		1			
STA. 128+80.10 LT	4	40		1		1			
STA. 129+12.91 LT	6	40		1		1			
STA. 129+12.91 LT	6	40		1		1			
STA. 129+12.91 LT	12	40		1				1	
STA. 129+59.33 LT	7	40		1		1			
STA. 129+90.06 LT	5	40		1		1			
STA. 130+19.96 LT	4	40		1		1			
STA. 130+50.05 LT	4	40		1		1			
STA. 130+79.13 LT	7	40		1		1			
STA. 131+07.83 LT	6	40		1		1			
STA. 131+35.36 LT	7	40		1		1			
STA. 131+64.09 LT	7	40		1		1			
STA. 132+65.46 LT	10	40		1		1			
STA. 132+65.97 LT	5	40		1		1			
STA. 132+84.48 RT	3	40		1		1			
STA. 133+09.16 RT	10	40		1		1			
STA. 133+16.90 RT	9	40		1		1			
STA. 133+18.08 RT	8	40		1		1			
STA. 133+31.19 RT	11	40		1				1	
STA. 133+39.65 LT	4	40		1		1			
STA. 133+69.09 RT	7	40		1		1			
STA. 133+88.22 RT	5	40		1		1			
STA. 133+88.22 RT	4	40		1		1			
STA. 133+88.22 RT	4	40		1		1			
STA. 134+16.84 LT	3	40		1		1			
STA. 134+40.74 LT	10	40		1		1			
STA. 134+65.96 LT	8	40		1		1			
STA. 134+90.90 LT	7	40		1		1			
STA. 135+16.28 LT	8	40		1		1			
STA. 135+88.53 LT	8	40		1		1			
STA. 135+97.38 LT	14	40		1				1	
STA. 136+77.48 LT	18	40		1				1	
STA. 137+08.68 LT	18		40		1				1
STA. 137+21.97 LT	7		40		1		1		
STA. 137+28.89 LT	13		40		1				1
STA. 704+03.96 LT	3		40		1		1		
STA. 704+19.78 LT	4		40		1		1		
STA. 704+19.78 LT	4		40		1		1		
STA. 704+19.78 LT	4		40		1		1		
STA. 704+96.66 LT	6		40		1		1		
STA. 705+09.18 LT	10		40		1		1		
STA. 705+43.93 LT	6		40		1		1		
STA. 705+50.24 LT	12		40		1				1
STA. 705+82.37 LT	16		40		1				1
STA. 706+36.89 LT	10		40		1		1		
STA. 706+61.35 LT	10		40		1		1		
STA. 706+80.12 LT	15		40		1				1
STA. 706+92.37 LT	10		40		1		1		
STA. 707+28.19 LT	10		40		1		1		
STA. 707+55.85 LT	4		40		1		1		
STA. 707+79.25 LT	11		40		1				1
STA. 708+01.27 LT	5		40		1		1		
STA. 708+17.02 LT	3		40		1		1		
STA. 708+35.43 LT	4		40		1		1		
STA. 709+08.72 LT	9		40		1		1		
TOTALS		1720	920	43	23	35	17	8	6



USER NAME = djk	DESIGNED - KDC	REVISED -
DRAWN - KDC	REVISED -	
PLOT SCALE = 50.0000' / in.	CHECKED - DJK	REVISED -
PLOT DATE = 2/12/2019	DATE - 01/28/2019	REVISED -







STATE OF ILLINOIS
DEPARTMENT OF TRANSPORTATION

WOODFIELD ROAD - MARTINGALE ROAD TO EAST FRONTAGE ROAD
LANDSCAPE BILL OF MATERIALS AND DETAILS

SCALE: SHEET 1 OF 1 SHEETS

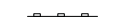
MUN/FAU RTE.	SECTION	COUNTY	TOTAL SHEETS	SHEET NO.
3073/1689	14-00114-01-PV	COOK	282	117
CONTRACT NO. 61F09				
ILLINOIS FED. AID PROJECT				

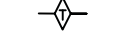
LEGEND

-  MEDIAN SOIL MIX FURNISH AND PLACE SODDING, SALT TOLERANT
-  TOPSOIL (4") - SEE NOTE SODDING, SALT TOLERANT
-  PERIMETER EROSION BARRIER
-  INLET FILTER (STRUCTURES IN PAVED AREAS) OR TEMPORARY DITCH CHECKS (STRUCTURES IN PARKWAY AREAS)
-  TEMPORARY DITCH CHECK
-  EXISTING TREE TO REMAIN

NOTE:
 TOPSOIL EXCAVATION AND PLACEMENT SHALL BE USED FIRST FOR PLACEMENT OF 4" OF TOPSOIL. IF SUFFICIENT EXISTING TOPSOIL IS NOT AVAILABLE, THE REMAINING AREA SHALL BE COMPLETED USING THE PAY ITEM TOPSOIL, FURNISH AND PLACE 4".

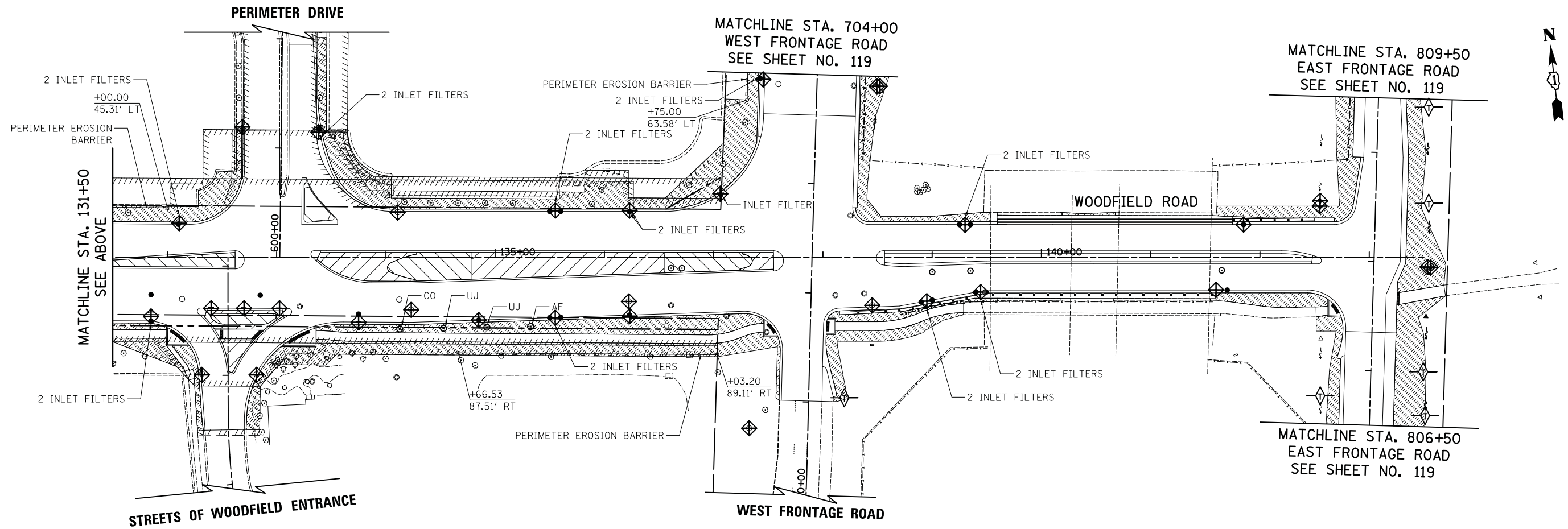
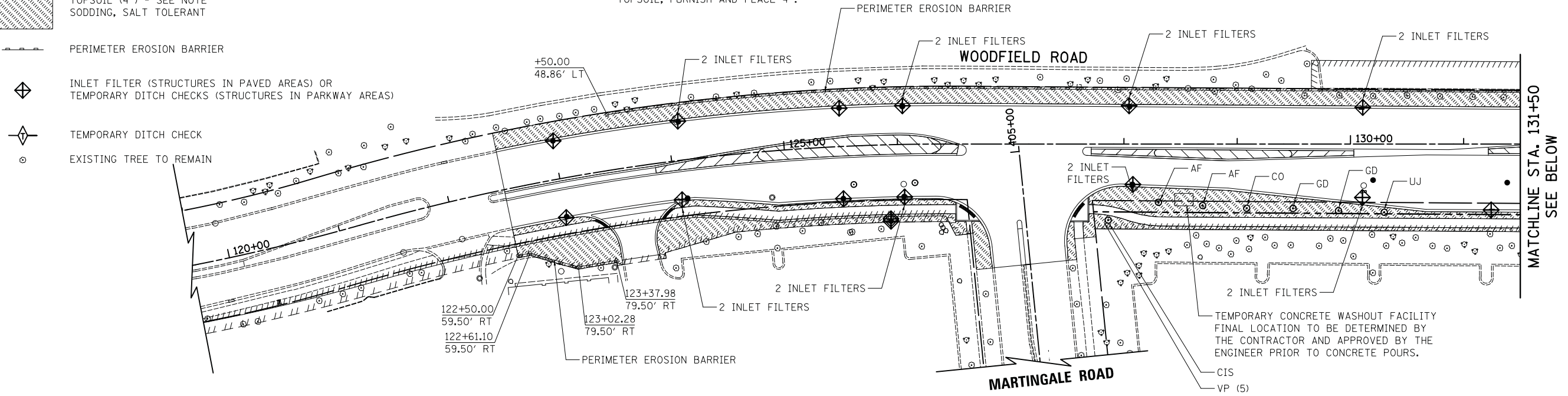

FILE NAME = ...3074.LSEC.01.dgn



USER NAME = djk	DESIGNED - KDC	REVISED -
	DRAWN - KDC	REVISED -
PLOT SCALE = 50.0000' / in.	CHECKED - DJK	REVISED -
PLOT DATE = 2/12/2019	DATE - 01/28/2019	REVISED -

**STATE OF ILLINOIS
 DEPARTMENT OF TRANSPORTATION**







**WOODFIELD ROAD - MARTINGALE ROAD TO EAST FRONTAGE ROAD
 LANDSCAPING / EROSION CONTROL PLAN**

SCALE: 1"=50' SHEET 1 OF 2 SHEETS

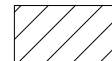
MUN/FAU RTE.	SECTION	COUNTY	TOTAL SHEETS	SHEET NO.
3073/1689	14-00114-01-PV	COOK	282	118
CONTRACT NO. 61F09				

ILLINOIS FED. AID PROJECT

LEGEND

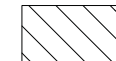
-  MEDIAN SOIL MIX FURNISH AND PLACE SODDING, SALT TOLERANT
-  TOPSOIL (4") - SEE NOTE SODDING, SALT TOLERANT
-  PERIMETER EROSION BARRIER
-  INLET FILTER (STRUCTURES IN PAVED AREAS) OR TEMPORARY DITCH CHECKS (STRUCTURES IN PARKWAY AREAS)
-  TEMPORARY DITCH CHECK
-  EXISTING TREE TO REMAIN
-  MEDIAN SOIL MIX FURNISH AND PLACE

NOTE:
 TOPSOIL EXCAVATION AND PLACEMENT SHALL BE USED FIRST FOR PLACEMENT OF 4" OF TOPSOIL. IF SUFFICIENT EXISTING TOPSOIL IS NOT AVAILABLE, THE REMAINING AREA SHALL BE COMPLETED USING THE PAY ITEM TOPSOIL, FURNISH AND PLACE 4".

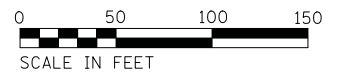
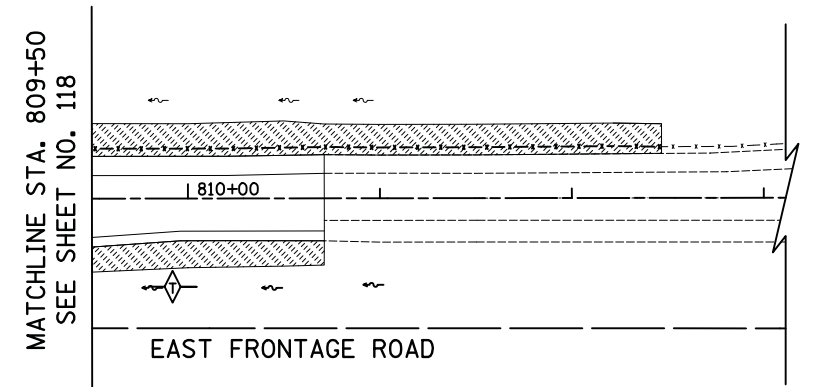
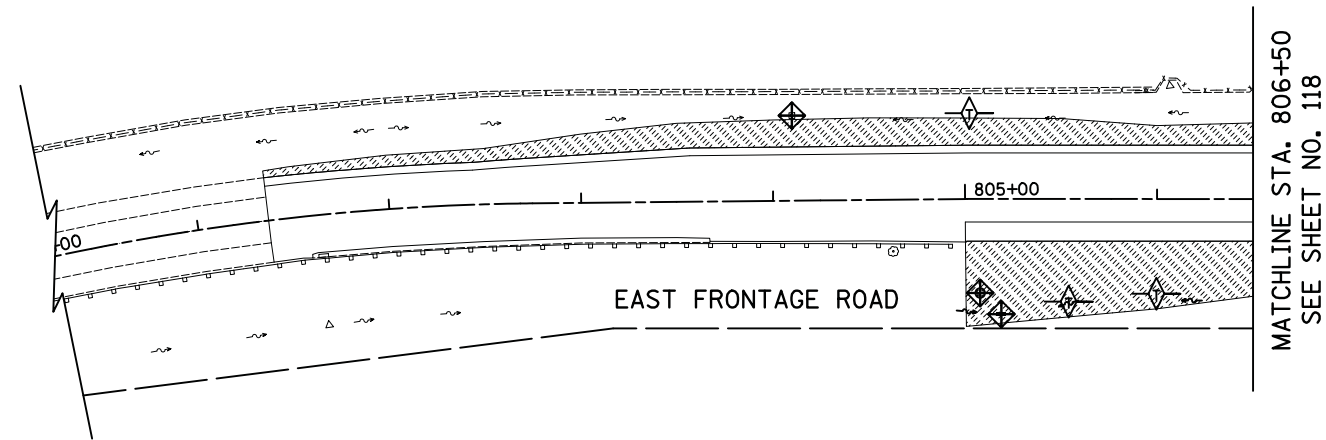
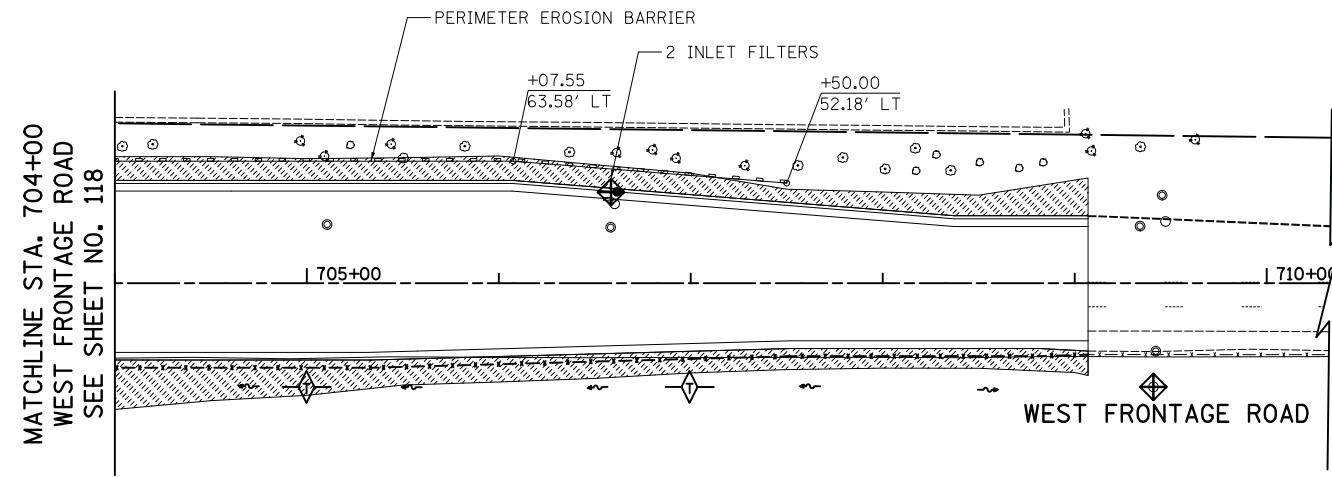

FILE NAME = ...3074_LSEC.02.dgn



USER NAME = djk	DESIGNED - KDC	REVISED -
	DRAWN - KDC	REVISED -
PLOT SCALE = 50.0000' / in.	CHECKED - DJK	REVISED -
PLOT DATE = 2/12/2019	DATE - 01/28/2019	REVISED -

**STATE OF ILLINOIS
 DEPARTMENT OF TRANSPORTATION**

**WOODFIELD ROAD - MARTINGALE ROAD TO EAST FRONTAGE ROAD
 LANDSCAPING / EROSION CONTROL PLAN**

SCALE: 1"=50' SHEET 2 OF 2 SHEETS

MUN/FAU RTE.	SECTION	COUNTY	TOTAL SHEETS	SHEET NO.
3073/1689	14-00114-01-PV	COOK	282	119
CONTRACT NO. 61F09				
ILLINOIS FED. AID PROJECT				

LEGEND

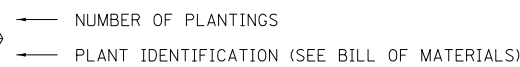
-  NUMBER OF PLANTINGS
-  PLANT IDENTIFICATION (SEE BILL OF MATERIALS)

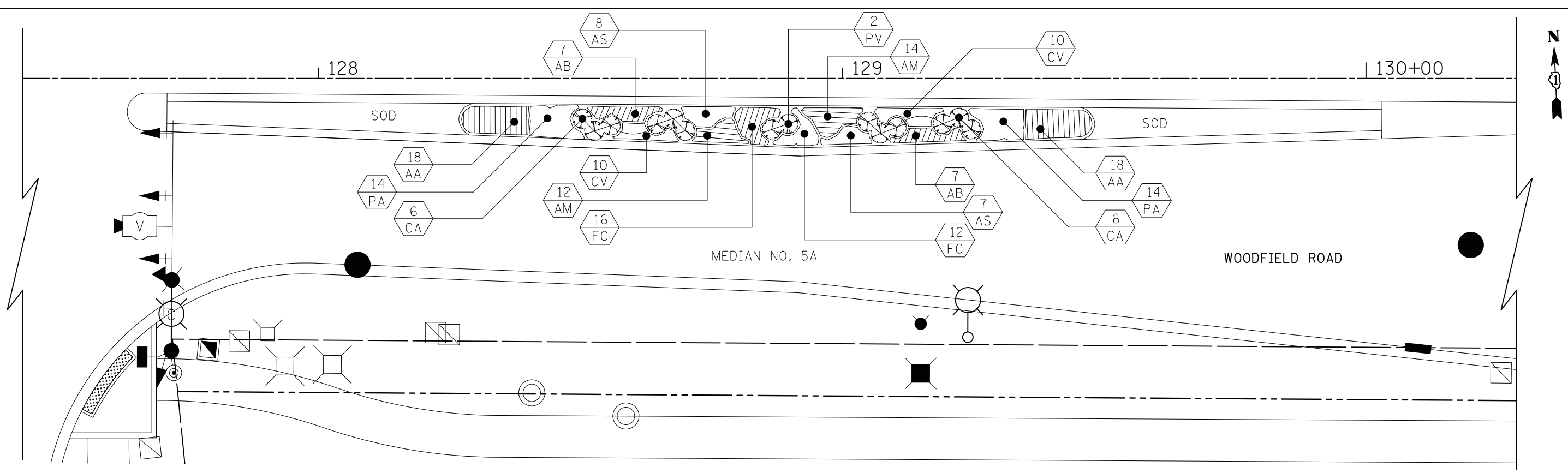
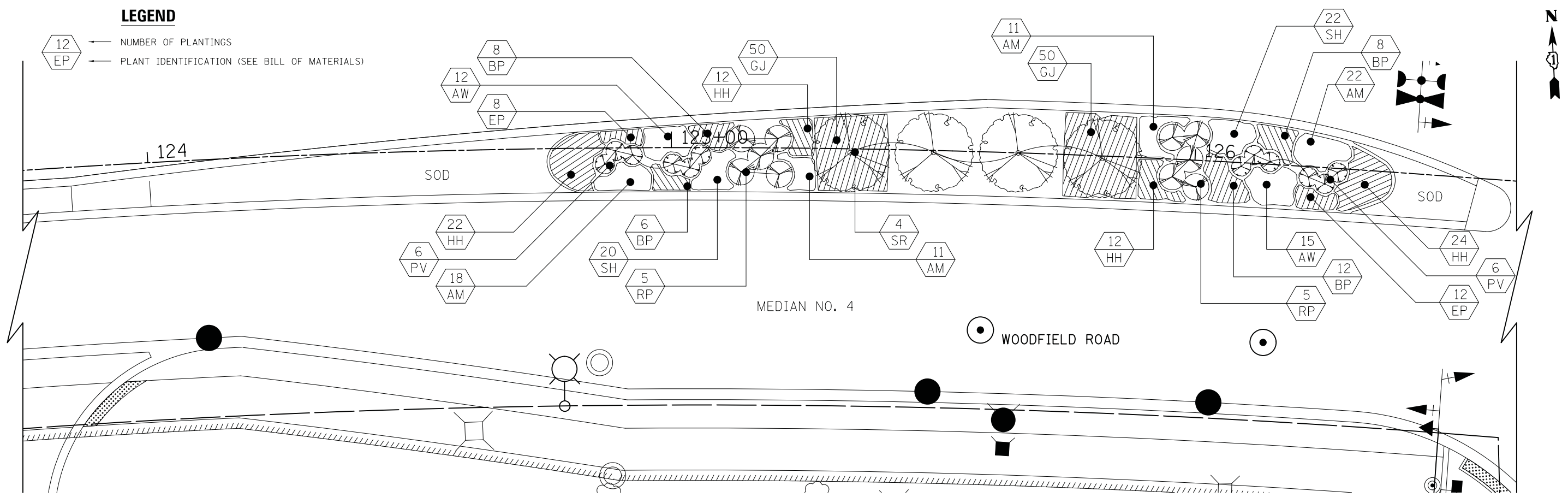

FILE NAME = ...3074.Planting_01.dgn



USER NAME = djk	DESIGNED - KDC	REVISED -
PLOT SCALE = 10.0000' / 1"	DRAWN - KDC	REVISED -
PLOT DATE = 2/12/2019	CHECKED - DJK	REVISED -
	DATE - 01/28/2019	REVISED -

**STATE OF ILLINOIS
DEPARTMENT OF TRANSPORTATION**

**WOODFIELD ROAD - MARTINGALE ROAD TO EAST FRONTAGE ROAD
PLANTING PLAN**

SCALE: 1"=10' SHEET 1 OF 3 SHEETS

MUN/FAU RTE. 3073/1689	SECTION 14-00114-01-PV	COUNTY COOK	TOTAL SHEETS 282	SHEET NO. 120
CONTRACT NO. 61F09				
ILLINOIS FED. AID PROJECT				



PERIMETER DRIVE

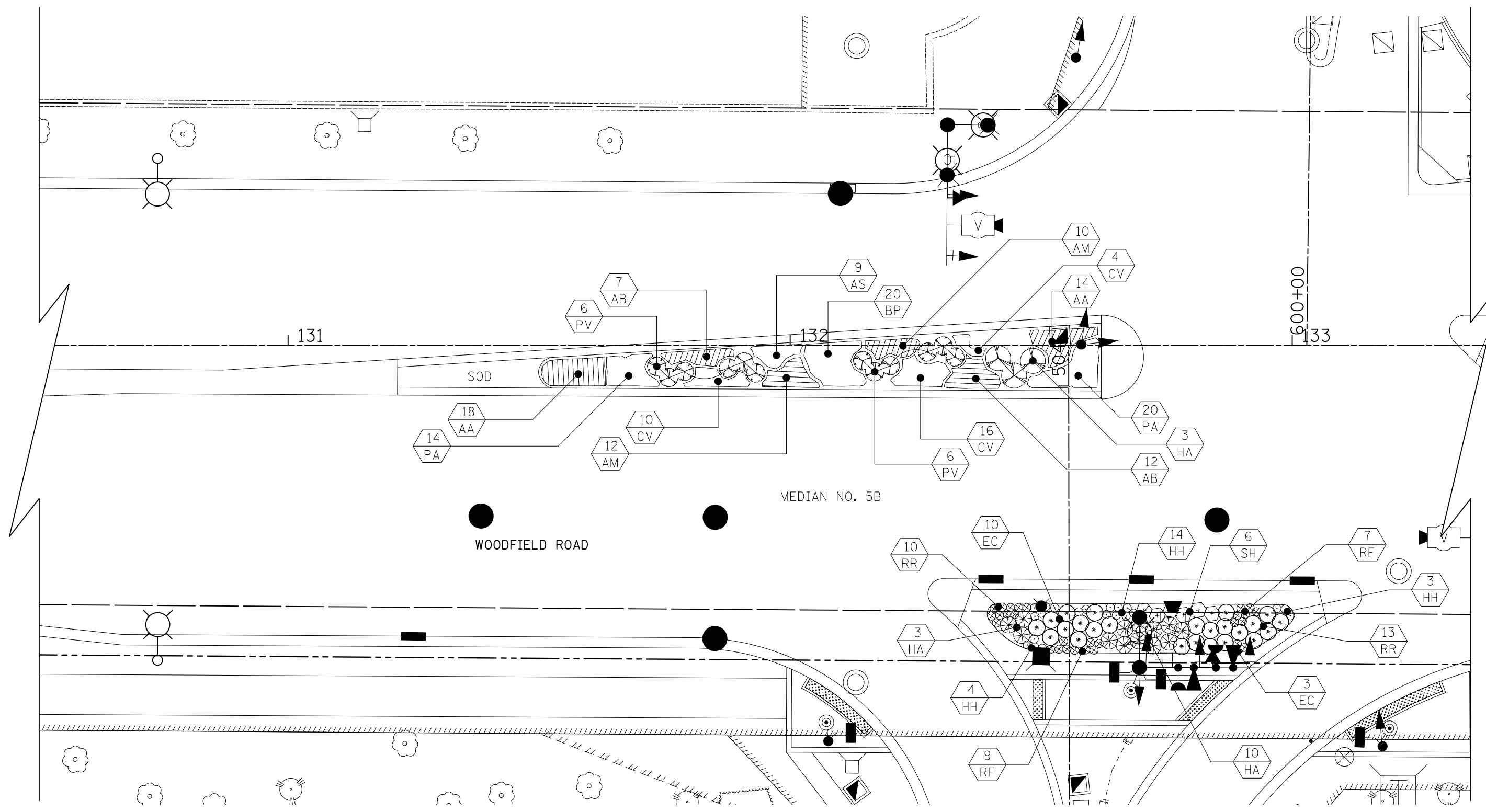

LEGEND

- NUMBER OF PLANTINGS
- PLANT IDENTIFICATION (SEE BILL OF MATERIALS)

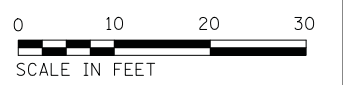

FILE NAME = ...\3074.Planting_02.dgn



USER NAME = djk	DESIGNED - KDC	REVISED -
	DRAWN - KDC	REVISED -
PLOT SCALE = 10.0000' / in.	CHECKED - DJK	REVISED -
PLOT DATE = 2/12/2019	DATE - 01/28/2019	REVISED -

**STATE OF ILLINOIS
DEPARTMENT OF TRANSPORTATION**

**WOODFIELD ROAD - MARTINGALE ROAD TO EAST FRONTAGE ROAD
PLANTING PLAN**

SCALE: 1"=10' SHEET 2 OF 3 SHEETS

MUN/FAU RTE. 3073/ 1689	SECTION 14-00114-01-PV	COUNTY COOK	TOTAL SHEETS 282	SHEET NO. 121
CONTRACT NO. 61F09				
ILLINOIS FED. AID PROJECT				

LEGEND

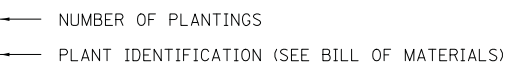
-  NUMBER OF PLANTINGS
-  PLANT IDENTIFICATION (SEE BILL OF MATERIALS)

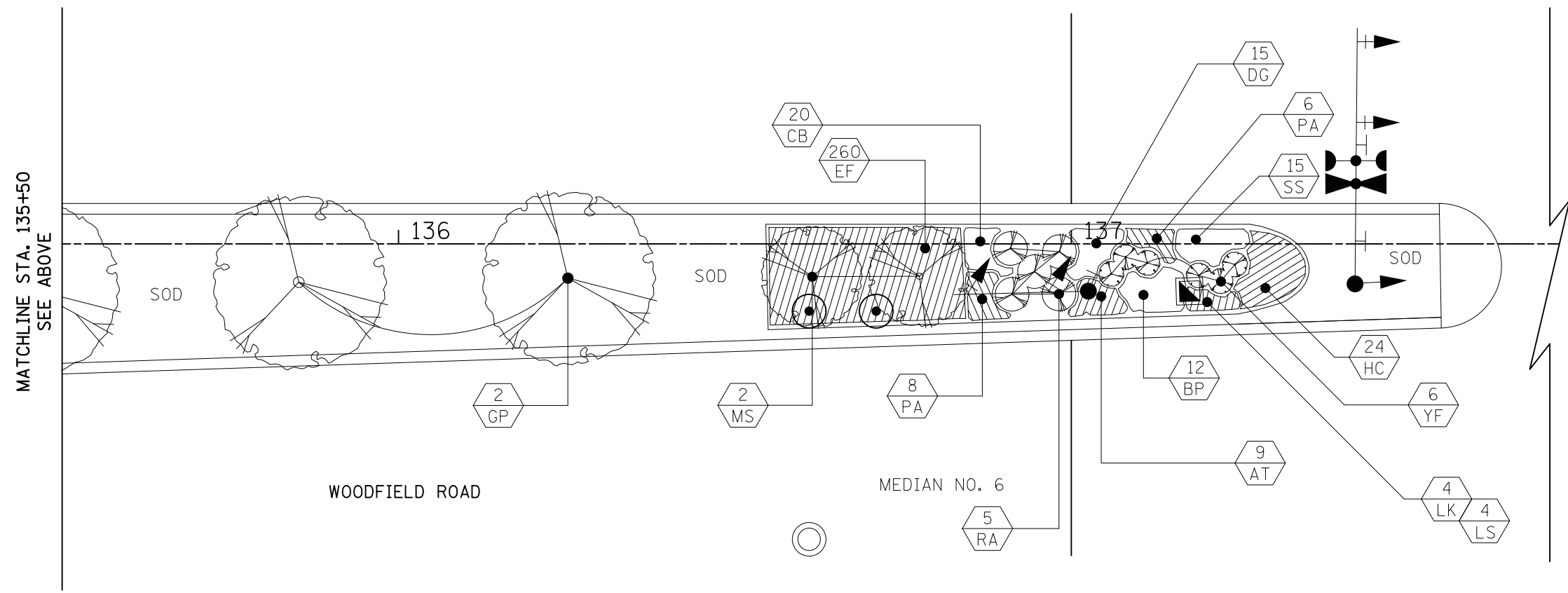
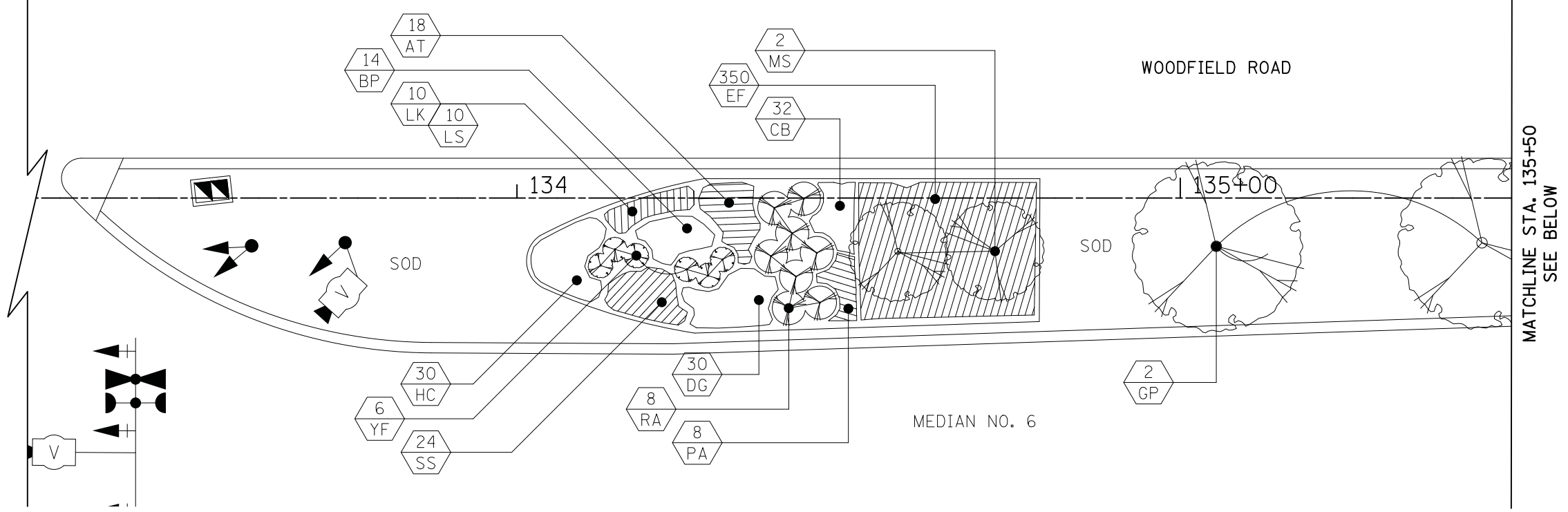

FILE NAME = ...\3074.Planting_03.dgn



USER NAME = djk	DESIGNED - KDC	REVISED -
DRAWN - KDC	REVISIONS -	
PLOT SCALE = 10.0000' / in.	CHECKED - DJK	REVISED -
PLOT DATE = 2/12/2019	DATE - 01/28/2019	REVISED -

**STATE OF ILLINOIS
DEPARTMENT OF TRANSPORTATION**

**WOODFIELD ROAD - MARTINGALE ROAD TO EAST FRONTAGE ROAD
PLANTING PLAN**

SCALE: 1"=10' SHEET 3 OF 3 SHEETS

MUN/FAU RTE. 3073/ 1689	SECTION 14-00114-01-PV	COUNTY COOK	TOTAL SHEETS 282	SHEET NO. 122
CONTRACT NO. 61F09				
ILLINOIS FED. AID PROJECT				

GENERAL CONSTRUCTION NOTES:

1. ALL ALTERATIONS MUST BE APPROVED BY THE LANDSCAPE ARCHITECT. ENGINEER.
2. CONTRACTORS MUST VERIFY ALL QUANTITIES AND OBTAIN ALL PROPER PERMITS AND LICENSES FROM THE PROPER AUTHORITIES.
3. ALL LANDSCAPE IMPROVEMENTS SHALL MEET MUNICIPALITY REQUIREMENTS AND GUIDELINES, WHICH SHALL BE VERIFIED BY MUNICIPAL AUTHORITIES.
4. ALL MATERIAL MUST MEET INDUSTRY STANDARDS AND THE LANDSCAPE ARCHITECT HAS THE RIGHT TO REFUSE ANY POOR MATERIAL OR WORKMANSHIP. ENGINEER.
5. LANDSCAPE ARCHITECT IS NOT RESPONSIBLE FOR UNSEEN SITE CONDITIONS.
6. ALL PLANTINGS SHALL BE SPACED EQUAL DISTANT, BACKFILLED WITH AMENDED SOIL IN A HOLE TWICE THE ROOTBALL DIAMETER, WATERED, FERTILIZED, PRUNED AND HAVE ALL TAGS AND ROPES REMOVED.
7. TREES SHALL BE STAKED AND GUYED AND WATERING SAUCER AT BASE.
8. ALL MASS PLANTED SHRUB BEDS TO BE BERMED 2" TO 3" ABOVE GRADE AND MEET DRAINAGE REQUIREMENTS.
9. LAWN AND BED AREAS SHALL BE ROTOTILLED AND CLUMPS OF SOIL, AGGREGATES AND DEBRIS RAKED OUT AND REMOVED FROM THE SITE.
10. ALL DISTURBED AREAS SHALL HAVE A MIN. OF 6" OF TOPSOIL PLACED AND THEN SEED, FERT. AND BLANKET INSTALLED.
11. ALL BEDS SHALL BE EDGED, HAVE WEED PRE-EMERGENTS APPLIED AT THE RECOMMENDED RATE, AND SHREDDED HARDWOOD MULCH SPREAD AT A MINIMUM OF 3" DEPTH.
12. ALL DEBRIS SHALL BE REMOVED FROM THE SITE AND DISPOSED OF PROPERLY.
13. ALL EXISTING TREES OF HIGH QUALITY LOCATED OUTSIDE OF THE CONSTRUCTION ZONE SHALL BE SAVED.
14. CONTRACTOR TO DEEP SPADE EDGE AND MULCH ALL EXISTING LANDSCAPE BEDS WITHIN THE PROJECT LIMITS.

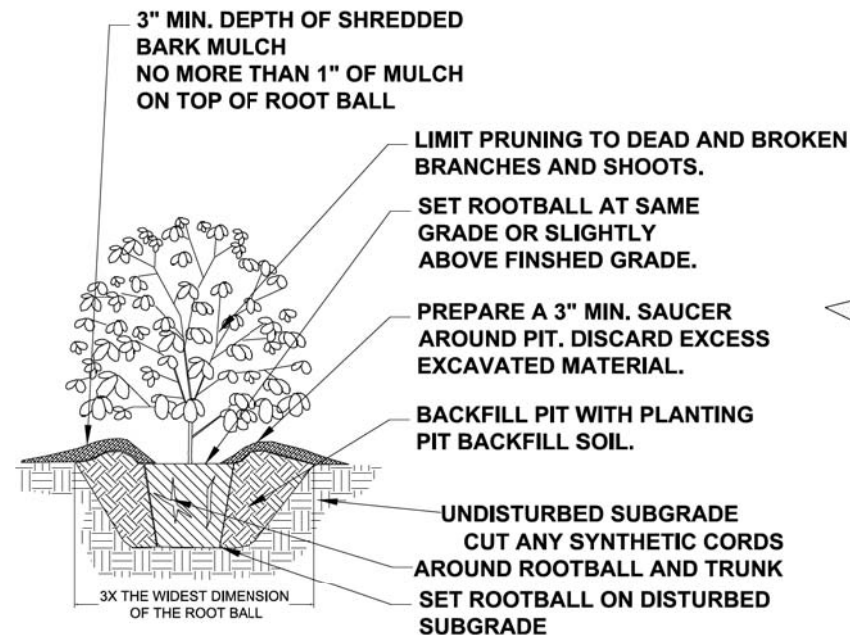

SHRUB PLANTING DETAIL
NO SCALE

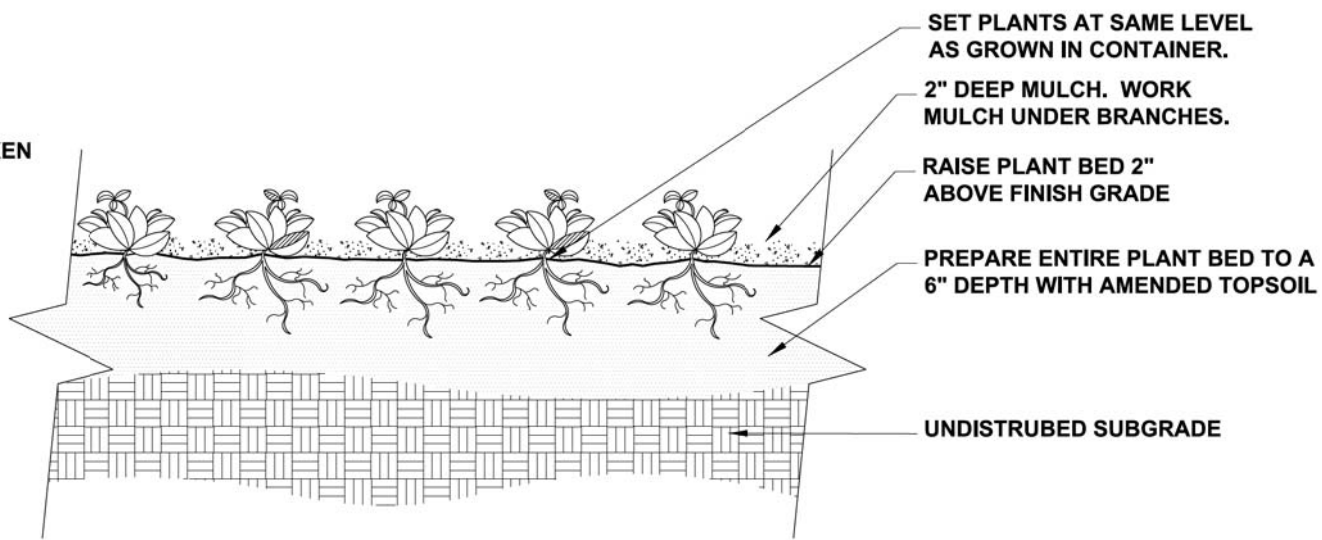

PERENNIAL, AND GROUNDCOVER DETAIL
NO SCALE

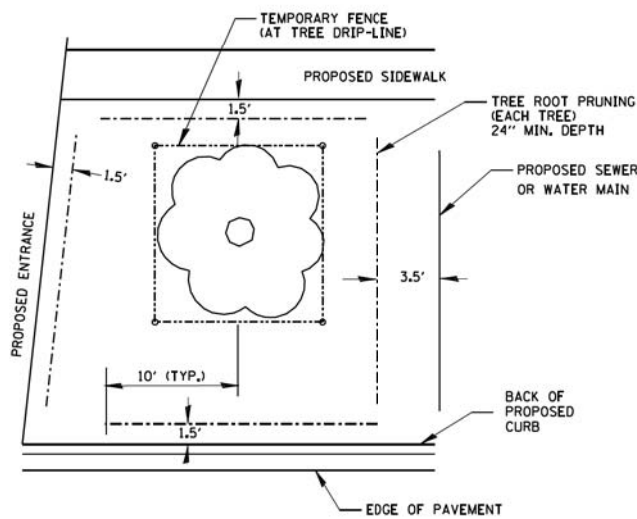

TREE & ROOT PROTECTION
N.T.S.

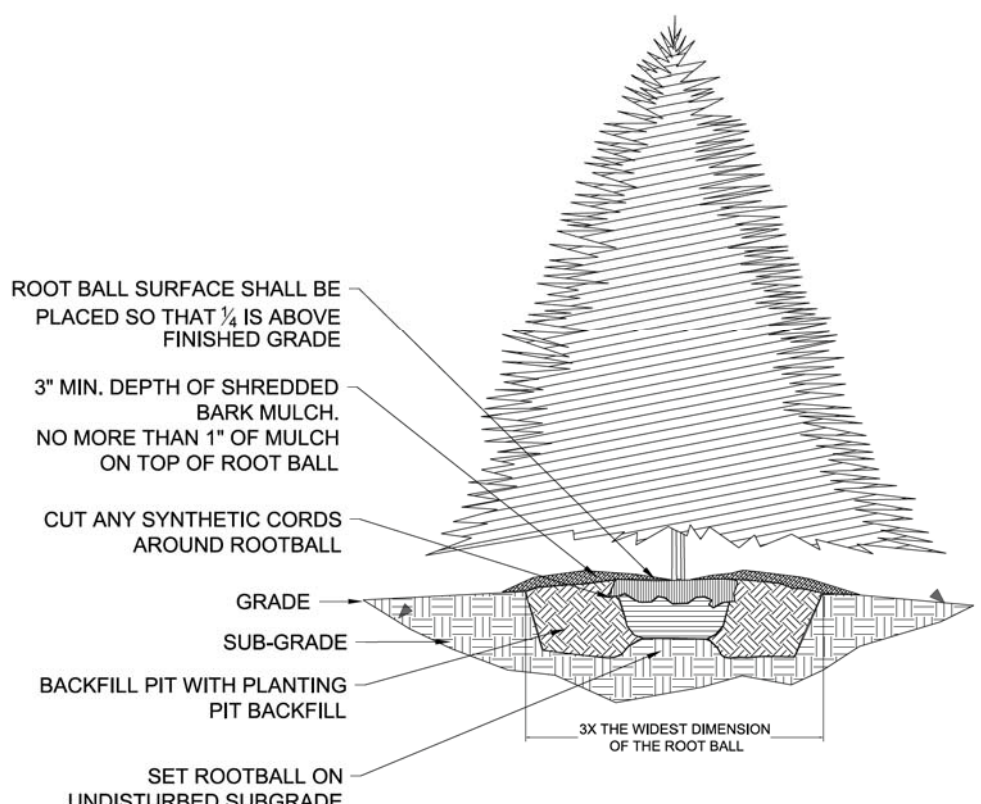

EVERGREEN TREE PLANTING DETAIL
NO SCALE

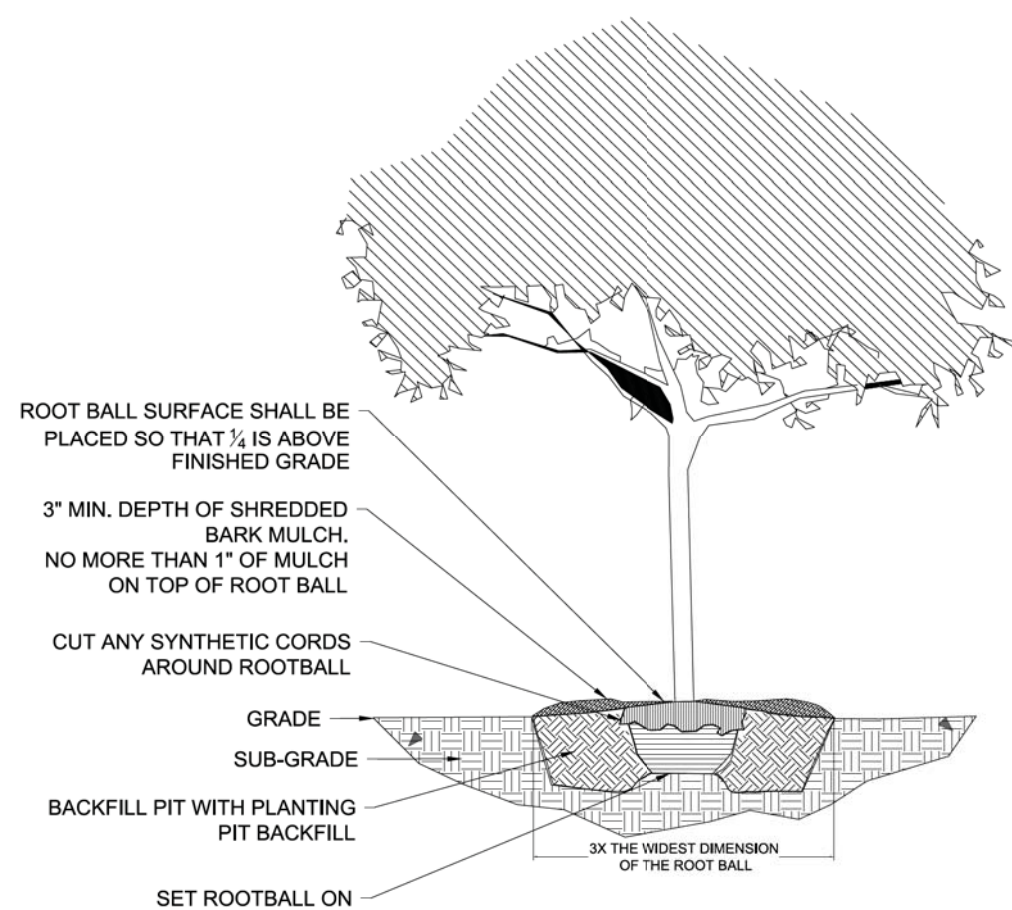

TREE PLANTING DETAIL
NO SCALE

FILE NAME = ...3074_Planting_Details.dgn



USER NAME = djk	DESIGNED - KDC	REVISED -
DRAWN - KDC	REVISIONS -	
PLOT SCALE = 10.0000' / 1"	CHECKED - DJK	REVISED -
PLOT DATE = 2/12/2019	DATE - 01/28/2019	REVISED -

STATE OF ILLINOIS
DEPARTMENT OF TRANSPORTATION

WOODFIELD ROAD - MARTINGALE ROAD TO EAST FRONTAGE ROAD
PLANTING DETAILS

SCALE: N.T.S. SHEET 1 OF 1 SHEETS

MUN/FAU RTE.	SECTION	COUNTY	TOTAL SHEETS	SHEET NO.
3073/1689	14-00114-01-PV	COOK	282	123
CONTRACT NO. 61F09				
ILLINOIS FED. AID PROJECT				

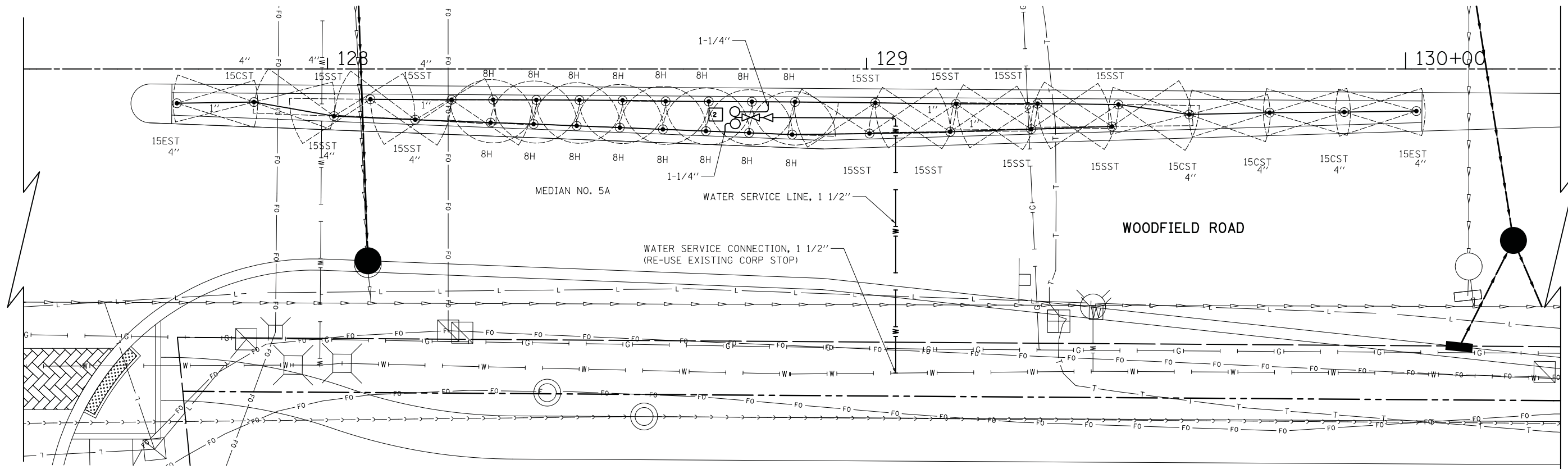
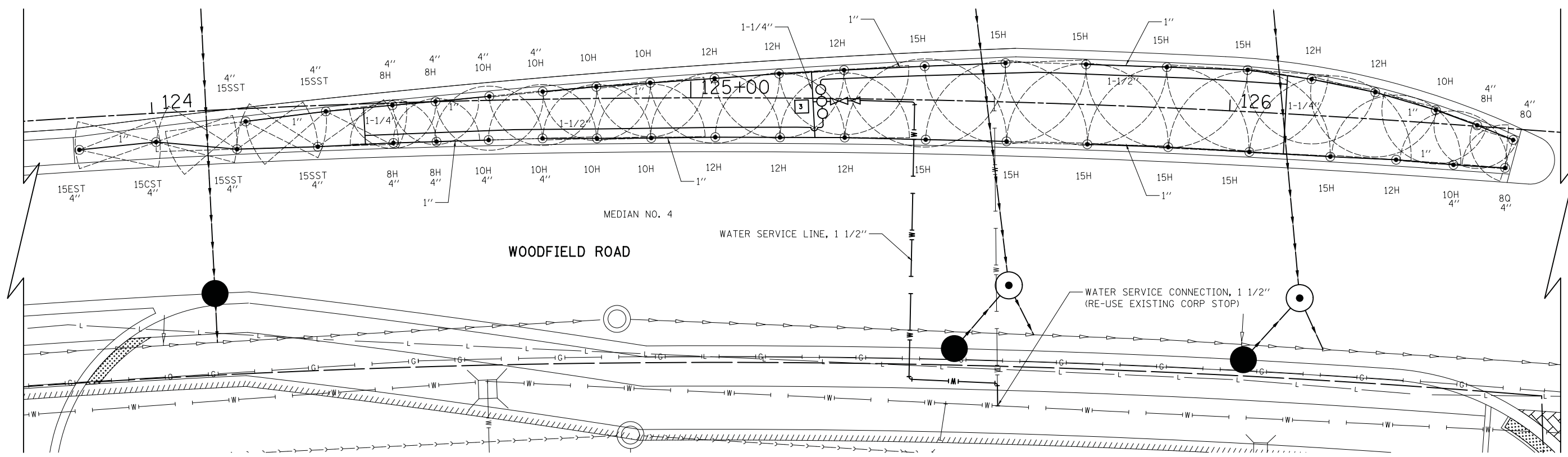

FILE NAME = ...3074_Irrigation_Bld.dgn



USER NAME = djk	DESIGNED - KDC	REVISED -
PLOT SCALE = 10.0000' / in.	DRAWN - KDC	REVISED -
PLOT DATE = 2/12/2019	CHECKED - DJK	REVISED -
	DATE - 01/28/2019	REVISED -

**STATE OF ILLINOIS
DEPARTMENT OF TRANSPORTATION**

**WOODFIELD ROAD - MARTINGALE ROAD TO EAST FRONTAGE ROAD
IRRIGATION PLAN**

SCALE: 1"=10' SHEET 1 OF 3 SHEETS STA. TO STA.

MUN/FAU RTE. 3073/ 1689	SECTION 14-00114-01-PV	COUNTY COOK	TOTAL SHEETS 282	SHEET NO. 124
CONTRACT NO. 61F09				
ILLINOIS FED. AID PROJECT				

LEGEND

- POP-UP SPRAY HEAD (SIZE AND TYPE INDICATED)
- ▷ 1" QUICK COUPLER
- ⊗ 1 1/2" RPZ
- 1 1/2" ELECTRIC VALVE
- 1 IRRIGATION CONTROLLER (NUMBER INDICATES NUMBER OF ZONES)

NOTES

1. EXISTING WATERMAIN PRESSURES ARE APPROXIMATELY BETWEEN 48-56 PSI. CONTRACTOR SHALL REVISE IRRIGATION ZONES ACCORDINGLY BASED ON IRRIGATION MANUFACTURER MINIMUM VALVE AND DRIP KIT INLET PRESSURE REQUIREMENTS.
2. ALL WORK SHALL BE IN COMPLIANCE WITH ALL LOCAL, STATE, AND FEDERAL CODES AND ORDINANCES.
3. ALL ELECTRICAL CONNECTIONS SHALL BE MADE USING WATERPROOF SPLICES.
4. PIPE ROUTING IS SCHEMATIC. FINAL IRRIGATION PIPE AND CONTROL CONDUIT PLACEMENT SHALL BE LOCATED TO MINIMIZE CONFLICTS WITH EXISTING AND PROPOSED UTILITIES (CONTRACTOR TO COORDINATE).
5. IRRIGATION CONTRACTOR SHALL BE RESPONSIBLE FOR DETERMINING AND MAINTAINING THE IRRIGATION SCHEDULE DURING THE PROJECT CONSTRUCTION AND UNTIL THE SYSTEM IS ACCEPTED BY THE ENGINEER. LANDSCAPE MATERIAL SHALL RECEIVE ADJUSTED AMOUNTS OF PRECIPITATION TO MAINTAIN PROPER PLANT HEALTH.
6. IRRIGATION CONTROL WIRING SHALL CONSIST OF #14 AWG TINNED COPPER MULTI CONDUCTOR CABLE WITH A COMMON GROUND. CABLE SHALL BE RATED FOR UNDERGROUND, DIRECT BURIAL APPLICATIONS, AND PROVIDED WITH A SUNLIGHT/UV RESISTANT PVC OUTER JACKET. CONTRACTOR SHALL SIZE CABLE TO PROVIDE EACH CONTROL VALVE WITH 2/C #14 AWG WIRES.
7. IRRIGATION CONTRACTOR SHALL INCLUDE LABOR AND EQUIPMENT FOR PROVIDING ONE WINTER AND ONE SPRING STARTUP IN PROJECT SCOPE.
8. IRRIGATION PIPE & SPRAY HEADS SHALL BE LOCATED A MINIMUM OF 6" BEHIND THE BACK OF CURB.
9. CONTRACTOR SHALL FURNISH AND INSTALL 1/C #12 SOLID XLP-TYPE USE TRACER WIRE. THE TRACER WIRE SHALL BE TAPED TO PROPOSED IRRIGATION PIPE APPROXIMATELY EVERY 8-10FT, AND TERMINATE AT TRACER ACCESS WELL, LOCATED ADJACENT TO IRRIGATION ENCLOSURE.
10. ALL POP-UP SPRAY HEADS ARE TO BE TWELVE INCHES (12") IN HEIGHT UNLESS OTHERWISE NOTED.
11. ALL WORK SHOWN SHALL BE PAID FOR AS "IRRIGATION SYSTEM", EXCEPT FOR "WATER SERVICE LINE" AND "WATER SERVICE CONNECTION."

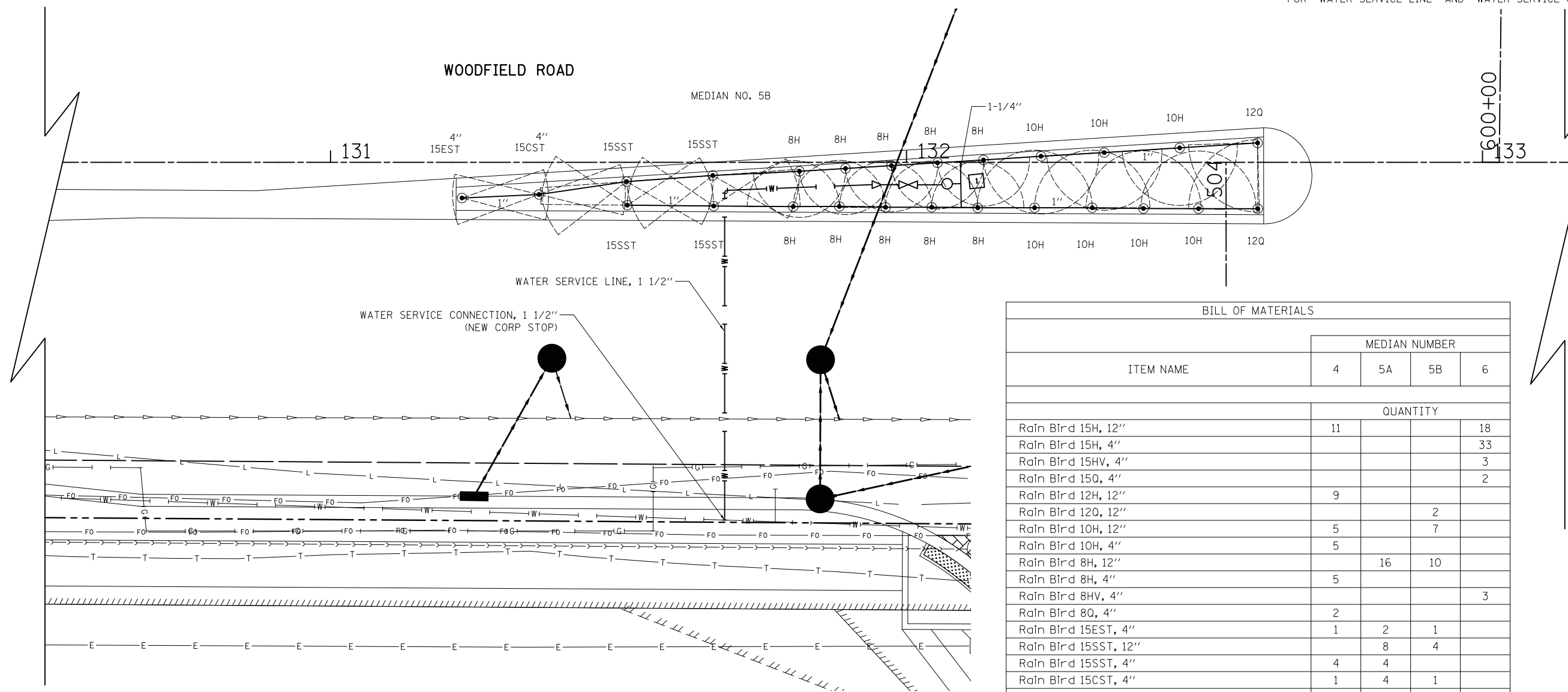

BILL OF MATERIALS				
ITEM NAME	MEDIAN NUMBER			
	4	5A	5B	6
QUANTITY				
Rain Bird 15H, 12"	11			18
Rain Bird 15H, 4"				33
Rain Bird 15HV, 4"				3
Rain Bird 15Q, 4"				2
Rain Bird 12H, 12"	9			
Rain Bird 12Q, 12"			2	
Rain Bird 10H, 12"	5		7	
Rain Bird 10H, 4"	5			
Rain Bird 8H, 12"		16	10	
Rain Bird 8H, 4"	5			
Rain Bird 8HV, 4"				3
Rain Bird 8Q, 4"	2			
Rain Bird 15EST, 4"	1	2	1	
Rain Bird 15SST, 12"		8	4	
Rain Bird 15SST, 4"	4	4		
Rain Bird 15CST, 4"	1	4	1	
1-1/2" Electric Valve	3	2	1	5
Irrigation Controller	1	1	1	1
Low Voltage Wire	5	5	5	5
1" PE Pipe	485	400	240	700
1-1/4" PE Pipe	27	4	7	98
1-1/2" PVC Pipe	175	4	4	485



FILE NAME = ...3074_Irrigation_02.dgn



USER NAME = djk	DESIGNED - KDC	REVISED -
	DRAWN - KDC	REVISED -
PLOT SCALE = 10.0000' / in.	CHECKED - DJK	REVISED -
PLOT DATE = 2/12/2019	DATE - 01/28/2019	REVISED -

**STATE OF ILLINOIS
DEPARTMENT OF TRANSPORTATION**

**WOODFIELD ROAD - MARTINGALE ROAD TO EAST FRONTAGE ROAD
IRRIGATION PLAN**

SCALE: 1"=10' SHEET 2 OF 3 SHEETS STA. TO STA.

MUN/FAU RTE. 3073/ 1689	SECTION 14-00114-01-PV	COUNTY COOK	TOTAL SHEETS 282	SHEET NO. 125
CONTRACT NO. 61F09				
ILLINOIS FED. AID PROJECT				

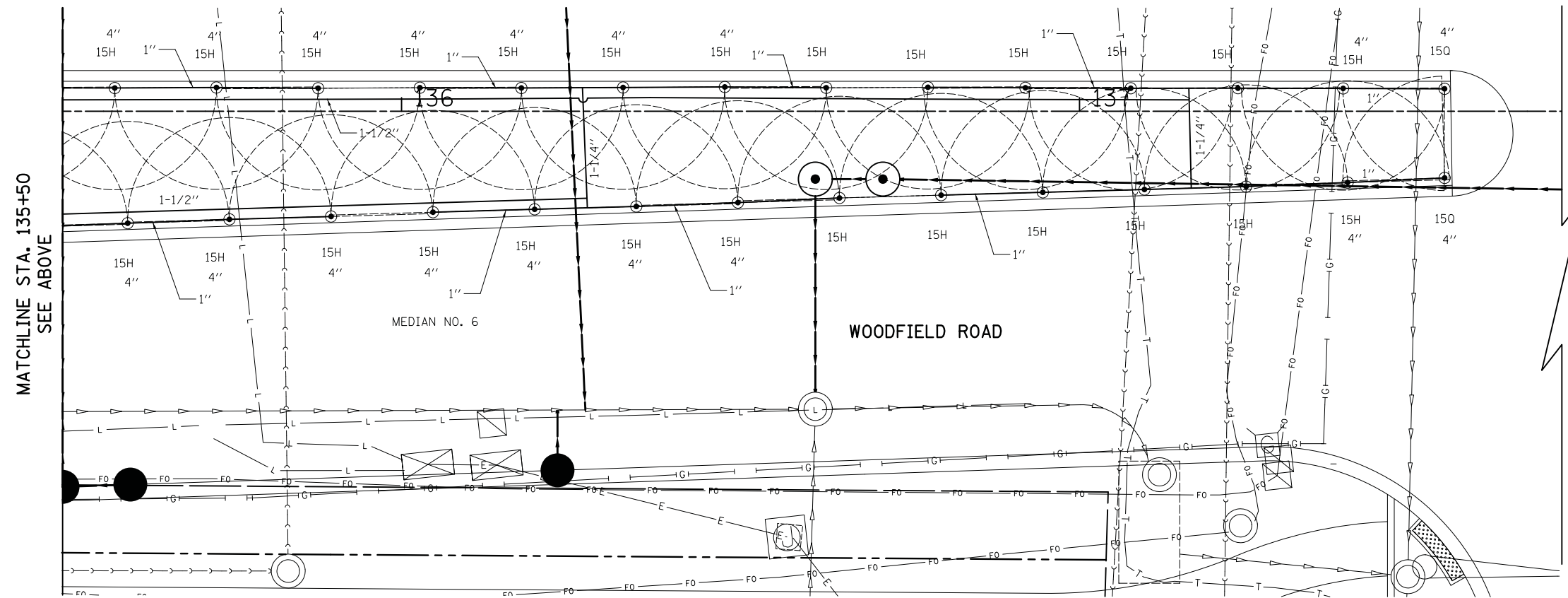
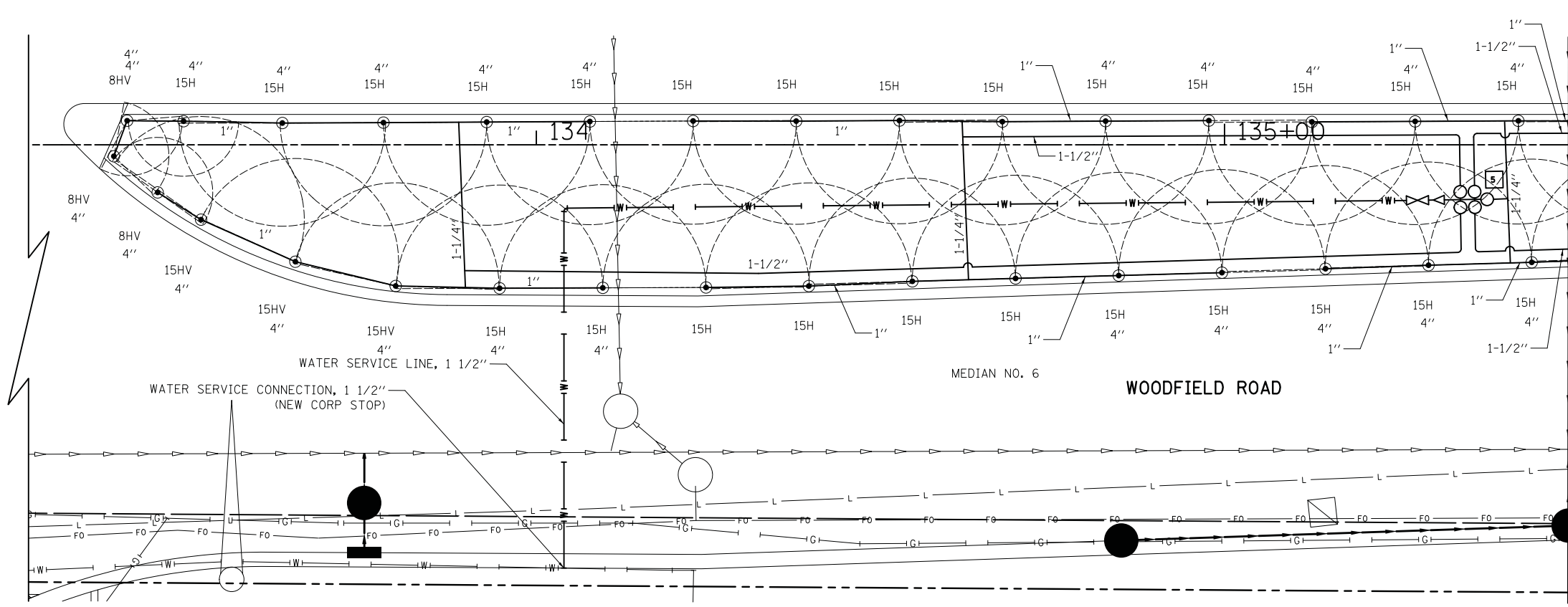

FILE NAME = ...3074_Irrigation_03.dgn



USER NAME = djk	DESIGNED - KDC	REVISED -
	DRAWN - KDC	REVISED -
PLOT SCALE = 10.0000' / in.	CHECKED - DJK	REVISED -
PLOT DATE = 2/12/2019	DATE - 01/28/2019	REVISED -

**STATE OF ILLINOIS
DEPARTMENT OF TRANSPORTATION**

**WOODFIELD ROAD - MARTINGALE ROAD TO EAST FRONTAGE ROAD
IRRIGATION PLAN**

SCALE: 1"=10' SHEET 3 OF 3 SHEETS STA. TO STA.

MUN/FAU RTE.	SECTION	COUNTY	TOTAL SHEETS	SHEET NO.
3073/1689	14-00114-01-PV	COOK	282	126
CONTRACT NO. 61F09				
ILLINOIS FED. AID PROJECT				

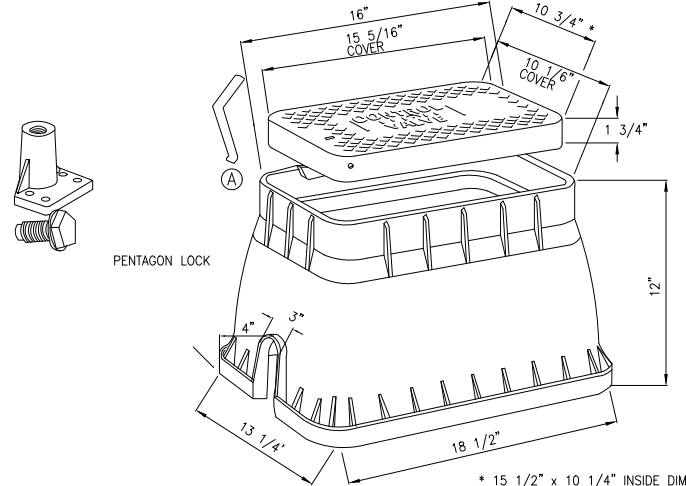

NOTES:
1. INSTALLATION TO BE COMPLETED IN ACCORDANCE WITH MANUFACTURER'S SPECIFICATIONS.

VALVE BOX (LARGE)

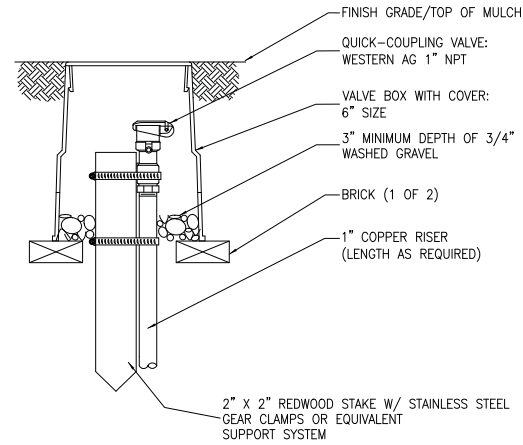

NOTES:
1. INSTALLATION TO BE COMPLETED IN ACCORDANCE WITH MANUFACTURER'S SPECIFICATIONS.

QUICK COUPLE

RUBBER COVERED QUICK COUPLING VALVE IN A VALVE BOX, ON A SWING JOINT STABILIZED WITH A REDWOOD STAKE AND CLAMPS.

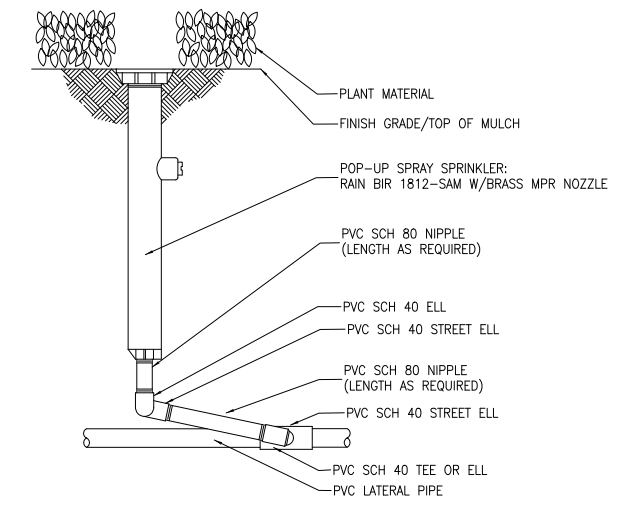

NOTES:
1. INSTALLATION TO BE COMPLETED IN ACCORDANCE WITH MANUFACTURER'S SPECIFICATIONS.

1812 POP-UP SPRAY SPRINKLER

12" PLASTIC POP-UP SPRAY HEAD ON SWING JOINT, SHOWING BOTTOM INLET

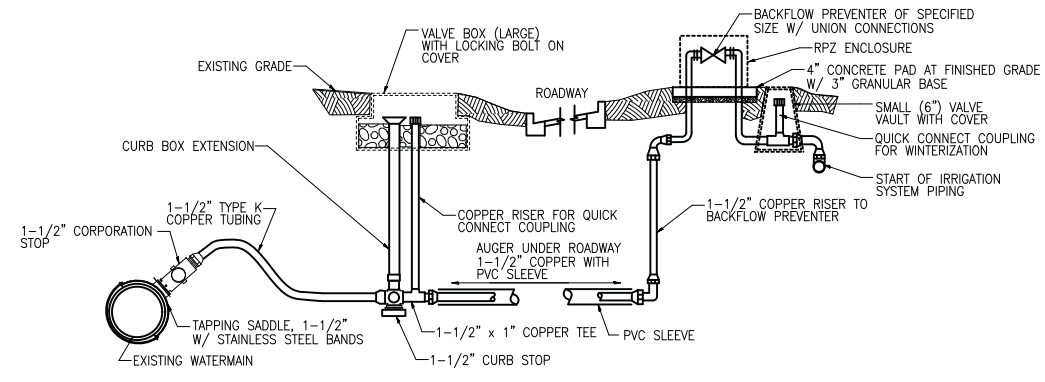

WATER SERVICE CONNECTION & BACKFLOW PREVENTER DETAIL FOR MEDIAN IRRIGATION SYSTEM

NOTES:
1. INSTALLATION TO BE COMPLETED IN ACCORDANCE WITH MANUFACTURER'S SPECIFICATIONS.

VALVE BOX 6"

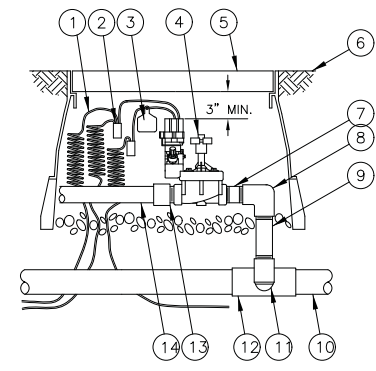
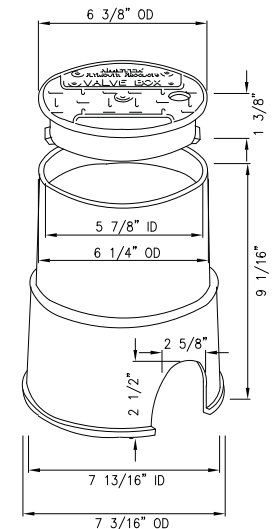

- ① 30-INCH LINEAR LENGTH OF WIRE, COILED
- ② WATERPROOF CONNECTION
- ③ ID TAG: RAIN BIRD VID SERIES
- ④ REMOTE CONTROL VALVE: RAIN BIRD PEB
- ⑤ VALVE BOX WITH COVER
- ⑥ FINISH GRADE/TOP OF MULCH
- ⑦ PVC SCH 80 NIPPLE (CLOSE)
- ⑧ PVC SCH 40 ELL
- ⑨ PVC SCH 80 NIPPLE (LENGTH AS REQUIRED)
- ⑩ PVC MAINLINE PIPE
- ⑪ SCH 80 NIPPLE (2-INCH LENGTH, HIDDEN) AND SCH 40 ELL
- ⑫ PVC SCH 40 TEE OR ELL
- ⑬ PVC SCH 40 MALE ADAPTER
- ⑭ PVC LATERAL PIPE

ELECTRIC REMOTE CONTROL VALVE

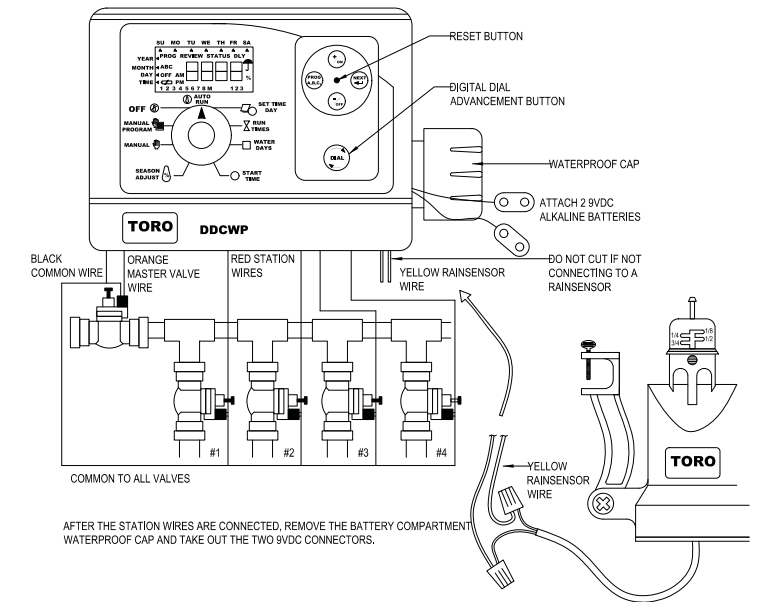

NOTES:
1. INSTALLATION TO BE COMPLETED IN ACCORDANCE WITH MANUFACTURERS SPECIFICATIONS.
2. DO NOT SCALE DRAWINGS.
3. CONTRACTORS NOTE: FOR PRODUCT AND COMPANY INFORMATION VISIT www.CADetails.com/info REFERENCE NUMBER 065-315.

DDCWP TORO CONTROLLER

INSTALLATION DETAIL

FILE NAME = ...3074_Irrigation_Details.dgn



USER NAME = djk	DESIGNED - KDC	REVISED -
PLOT SCALE = 20.0000' / in.	DRAWN - KDC	REVISED -
PLOT DATE = 2/12/2019	CHECKED - DJK	REVISED -
	DATE - 01/28/2019	REVISED -

**STATE OF ILLINOIS
DEPARTMENT OF TRANSPORTATION**

WOODFIELD ROAD - MARTINGALE ROAD TO EAST FRONTAGE ROAD	
IRRIGATION DETAILS	
SCALE:	SHEET 1 OF 1 SHEETS STA. TO STA.

MUN/FAU RTE.	SECTION	COUNTY	TOTAL SHEETS	SHEET NO.
3073/1689	14-00114-01-PV	COOK	282	127
CONTRACT NO. 61F09				
ILLINOIS FED. AID PROJECT				

TRAFFIC SIGNAL LEGEND

(NOT TO SCALE)

ITEM	EXISTING	PROPOSED	ITEM	EXISTING	PROPOSED	ITEM	EXISTING	PROPOSED
CONTROLLER CABINET			HANDHOLE -SQUARE -ROUND	 	 	SIGNAL HEAD -(P) PROGRAMMABLE SIGNAL HEAD		
COMMUNICATION CABINET			HEAVY DUTY HANDHOLE -SQUARE -ROUND	 	 	SIGNAL HEAD WITH BACKPLATE -(P) PROGRAMMABLE SIGNAL HEAD -(RB) RETROREFLECTIVE BACKPLATE		
MASTER CONTROLLER			DOUBLE HANDHOLE			PEDESTRIAN SIGNAL HEAD AT RAILROAD INTERSECTIONS		
MASTER MASTER CONTROLLER			JUNCTION BOX			PEDESTRIAN SIGNAL HEAD WITH COUNTDOWN TIMER		
UNINTERRUPTABLE POWER SUPPLY			RAILROAD CANTILEVER MAST ARM			ILLUMINATED SIGN "NO LEFT TURN"/"NO RIGHT TURN"		
SERVICE INSTALLATION -(P) POLE MOUNTED			RAILROAD FLASHING SIGNAL			NUMBER OF CONDUCTORS, ELECTRIC CABLE NO. 14, UNLESS NOTED OTHERWISE. ALL DETECTOR LOOP CABLE TO BE SHIELDED		
SERVICE INSTALLATION -(G) GROUND MOUNTED -(GM) GROUND MOUNTED METERED	 	 	RAILROAD CROSSING GATE			GROUND CABLE IN CONDUIT, NO. 6 SOLID COPPER (GREEN)		
TELEPHONE CONNECTION			RAILROAD CROSSBUCK			ELECTRIC CABLE IN CONDUIT, TRACER NO. 14 1/C		
STEEL MAST ARM ASSEMBLY AND POLE			RAILROAD CONTROLLER CABINET			COAXIAL CABLE		
ALUMINUM MAST ARM ASSEMBLY AND POLE			UNDERGROUND CONDUIT (UC), GALVANIZED STEEL			VENDOR CABLE		
STEEL COMBINATION MAST ARM ASSEMBLY AND POLE WITH LUMINAIRE			TEMPORARY SPAN WIRE, TETHER WIRE, AND CABLE			COPPER INTERCONNECT CABLE, NO. 18, 3 PAIR TWISTED, SHIELDED		
SIGNAL POST -(BM) BARREL MOUNTED - TEMPORARY			SYSTEM ITEM	S	SP	FIBER OPTIC CABLE -NO. 62.5/125, MM12F -NO. 62.5/125, MM12F SM12F -NO. 62.5/125, MM12F SM24F		
WOOD POLE			INTERSECTION ITEM	I	IP	GROUND ROD -(C) CONTROLLER -(M) MAST ARM -(P) POST -(S) SERVICE		
GUY WIRE			REMOVE ITEM		R			
SIGNAL HEAD			RELOCATE ITEM		RL			
SIGNAL HEAD WITH BACKPLATE			ABANDON ITEM		A			
SIGNAL HEAD OPTICALLY PROGRAMMED			CONTROLLER CABINET AND FOUNDATION TO BE REMOVED		RCF			
FLASHER INSTALLATION -(FS) SOLAR POWERED	 	 	MAST ARM POLE AND FOUNDATION TO BE REMOVED		RMF			
PEDESTRIAN SIGNAL HEAD			SIGNAL POST AND FOUNDATION TO BE REMOVED		RPF			
PEDESTRIAN PUSH BUTTON -(APS) ACCESSIBLE PEDESTRIAN PUSH BUTTON			DETECTOR LOOP, TYPE I	 	 			
RADAR DETECTION SENSOR			PERFORMED DETECTOR LOOP	 	 			
VIDEO DETECTION CAMERA			SAMPLING (SYSTEM) DETECTOR	 	 			
RADAR/VIDEO DETECTION ZONE			INTERSECTION AND SAMPLING (SYSTEM) DETECTOR	 	 			
PAN, TILT, ZOOM (PTZ) CAMERA			QUEUE AND SAMPLING (SYSTEM) DETECTOR	 	 			
EMERGENCY VEHICLE LIGHT DETECTOR			WIRELESS DETECTOR SENSOR					
CONFIRMATION BEACON			WIRELESS ACCESS POINT					
WIRELESS INTERCONNECT								
WIRELESS INTERCONNECT RADIO REPEATER								

LOOP DETECTOR NOTES

1. EACH PAIR OF LOOP WIRES SHALL BE PLACED IN A SEPARATE EMPTY COILABLE NONMETALLIC CONDUIT FROM THE EDGE OF PAVEMENT TO THE HANDHOLE. SPACING BETWEEN THE HOLES DRILLED IN THE PAVEMENT SHALL NOT BE LESS THAN 6" (150 mm). EMPTY COILABLE NONMETALLIC CONDUIT SHALL BE INCLUDED IN THE COST OF THE LOOP WIRE.
2. THE NUMBER OF LOOP TURNS SHALL BE AS RECOMMENDED BY THE AMPLIFIER MANUFACTURER. ALL ADJACENT SIDES OF THE LOOPS SHALL BE INSTALLED IN SUCH A WAY THAT THE CURRENT FLOW IS IN THE SAME DIRECTION TO REINFORCE ITS MAGNETIC FIELDS FOR SMALL VEHICLE DETECTION.
3. EACH LOOP LEAD-IN SHALL BE IDENTIFIED AND PERMANENTLY TAGGED IN THE HANDHOLE. EACH LEAD-IN CABLE TAG SHALL INDICATE THE LOCATION OF THE LOOP, LOOP ROTATION (CLOCKWISE/COUNTERCLOCKWISE), LOOP LEAD-IN DIRECTION (IN OR OUT), LOOP CABLE NUMBER AND LOCATION IN CABINET, AND NUMBER OF TURNS IN THE DETECTOR LOOPS IN WATER PROOF INK AS INDICATED ON THE DISTRICT 1 STANDARD TRAFFIC SIGNAL DESIGN DETAIL. THE CONTRACTOR SHALL MARK LOOP LOCATIONS ON RECORD DRAWINGS AND PRESENT TO THE ENGINEER AFTER FINAL INSPECTION. LOOPS SHALL BE MARKED BY LANE AND LOOP NUMBER. SEE DETAIL BELOW.
4. ALL LOOP CABLE SHALL BE FASTENED WITH PLASTIC TIE WRAP TO THE HANDHOLE HOOKS.
5. IN ASPHALT PAVEMENT, LOOPS SHOULD BE PLACED IN THE BINDER AND DIVEHOLES MARKED AT THE CURB WITH A SAW-CUT. THE SAW-CUT SHALL BE CUT IN ACCORDANCE WITH LOCAL AND E.P.A. DUST CONTROL REQUIREMENTS. DETECTOR LOOP(S) SHALL NOT BE INSTALLED IN WET CONDITIONS AND THE SAW-CUTS MUST BE FREE OF DEBRIS AND RESIDUE SUCH AS DUST AND WATER WHICH IS TO BE ACHIEVED BY THE USE OF COMPRESSED AIR, WIRE BRUSHING AND HEAT DRYING ACCORDING TO SEALANT MANUFACTURER REQUIREMENTS. THE DETECTOR WIRE SHALL BE HELD IN PLACE BY THE USE OF FORM WEDGES. WEDGES SHALL BE SPACED NO MORE THAN 18" (450 mm) APART.
6. LOOP SPLICES SHALL BE SOLDERED USING A SOLDERING IRON. BLOW TORCHES OR OTHER DEVICES WHICH OXIDIZE COPPER CABLE SHALL NOT BE ALLOWED FOR SOLDERING OPERATIONS. SEE DETAIL BELOW RIGHT.
7. PREFORMED DETECTOR LOOPS SHALL BE USED, AS SHOWN ON THE PLANS, WHERE NEW CONCRETE PAVEMENT IS PROPOSED. THE INSTALLATION OF PREFORMED LOOPS SHALL BE IN ACCORDANCE WITH THE DISTRICT 1 SPECIFICATIONS OR AS DIRECTED BY THE ENGINEER.

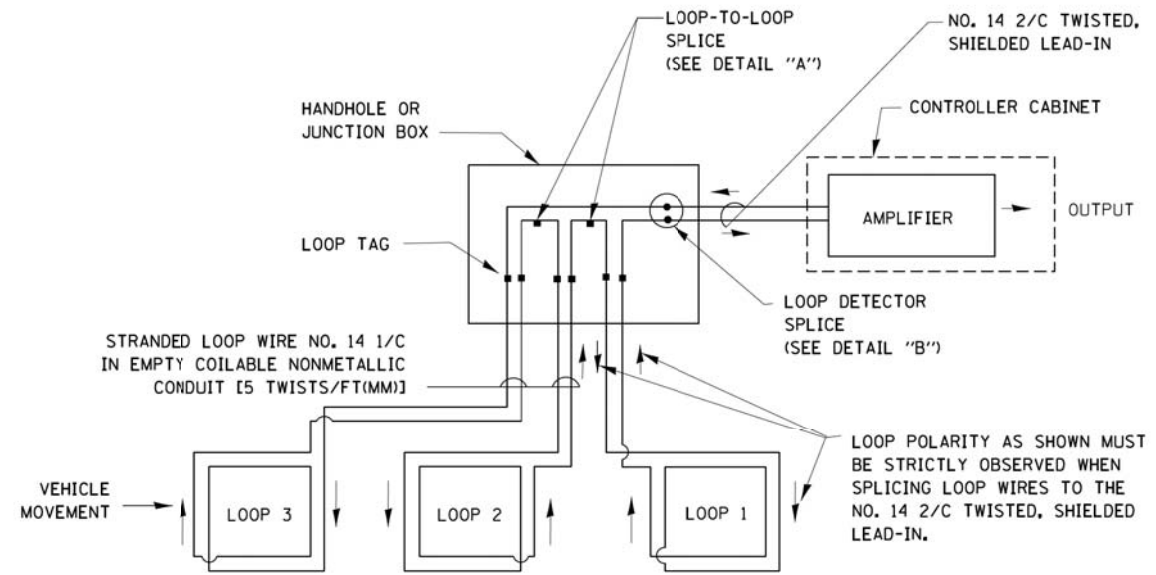

DETECTOR LOOP WIRING SCHEMATIC

- LOOPS SHALL BE SPLICED IN SERIES.
- SAW-CUTS SHALL BE A MINIMUM WIDTH OF 5/16" (8 mm).
- SAW-CUT DEPTHS SHALL BE 3" (75 mm). IF IN CONCRETE, THE SAW-CUT DEPTH SHALL BE TO THE TOP OF THE REINFORCEMENT.
- LOOP CORNERS SHALL BE DRILLED WITH A 2" (50 mm) DIAMETER CORE.

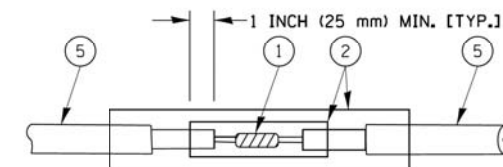

DETAIL "A"
LOOP-TO-LOOP SPLICE

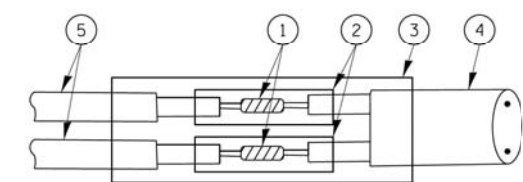

DETAIL "B"
LOOP-TO-CONTROLLER SPLICE

TYPE I LOOP

LOOP LEAD-IN CABLE TAG

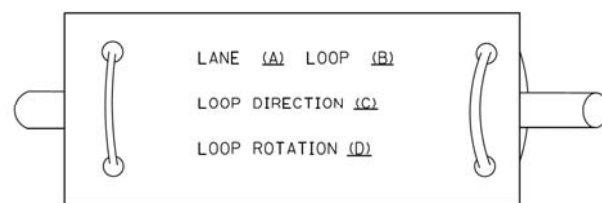

- A. LANE 1 IS THE LANE CLOSEST TO THE CENTERLINE OF THE ROADWAY
- B. LOOP #1 IS THE LOOP IN THE LANE CLOSEST TO THE INTERSECTION.
- C. LABEL LOOP CABLE "IN" OR LOOP CABLE "OUT".
- D. LABEL LOOP CABLE CLOCKWISE OR LOOP CABLE COUNTERCLOCKWISE.

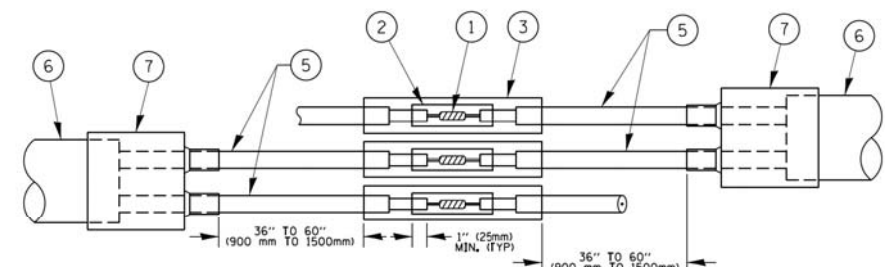

DETAIL "A"
LOOP-TO-LOOP SPLICE

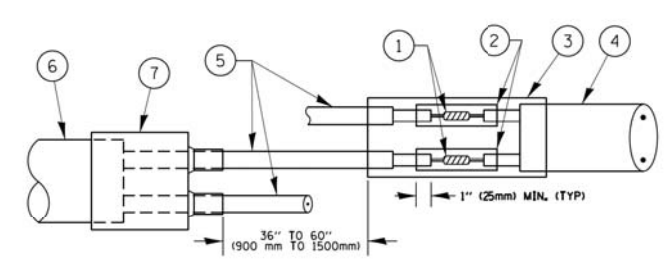

DETAIL "B"
LOOP-TO-CONTROLLER SPLICE

PREFORMED LOOP

LOOP DETECTOR SPLICE

- ① WESTERN UNION SPLICE SOLDERED WITH ROSIN CORE FLUX. ALL EXPOSED SURFACES OF THE SOLDER SHALL BE SMOOTH. THE WESTERN UNION SPLICES SHALL BE STAGGERED.
- ② WCSMW 30/100 HEAT SHRINK TUBE, MINIMUM LENGTH 3" (75 mm), UNDERWATER GRADE.
- ③ WCS 200/750 HEAT SHRINK TUBE, MINIMUM LENGTH 6" (150 mm), UNDERWATER GRADE.
- ④ NO. 14 2/C TWISTED, SHIELDED CABLE.
- ⑤ LOOP CONDUCTOR WITH FLEXIBLE PLASTIC TUBE.
- ⑥ PREFORMED LOOP
- ⑦ XL POLYOLEFIN 2 CONDUCTOR BREAKOUT SEALS. TYCO CBR-2 OR APPROVED EQUAL

FILE NAME =	USER NAME = footemj	DESIGNED - DAD	REVISED - DAG 1-1-14
et:\pw\work\p\dot\footemj\00108315\ts05.dgn		DRAWN - BCK	REVISED -
	PLOT SCALE = 50.0000' / 1"	CHECKED - DAD	REVISED -
	PLOT DATE = 1/13/2014	DATE - 10-28-09	REVISED -

**STATE OF ILLINOIS
DEPARTMENT OF TRANSPORTATION**

**DISTRICT ONE
STANDARD TRAFFIC SIGNAL DESIGN DETAILS**

MUN/FAU [RTE.]	SECTION	COUNTY	TOTAL SHEETS	SHEET NO.
3073/1689	14-00114-01-PV	COOK	282	129
TS-05		CONTRACT NO. 61F09		
FED. ROAD DIST. NO. 1 ILLINOIS FED. AID PROJECT				

SCALE: NONE SHEET NO. 2 OF 7 SHEETS STA. TO STA.

**TRAFFIC SIGNAL MAST ARM AND SIGNAL POST
MAST ARM MOUNTED SIGNALS IN EXISTING, PROPOSED OR
FUTURE SIDEWALK/BICYCLE PATH AREA. INTERSECTION SHOWN
WITH PEDESTRIAN SIGNALS AND PEDESTRIAN PUSHBUTTON DETECTORS.**

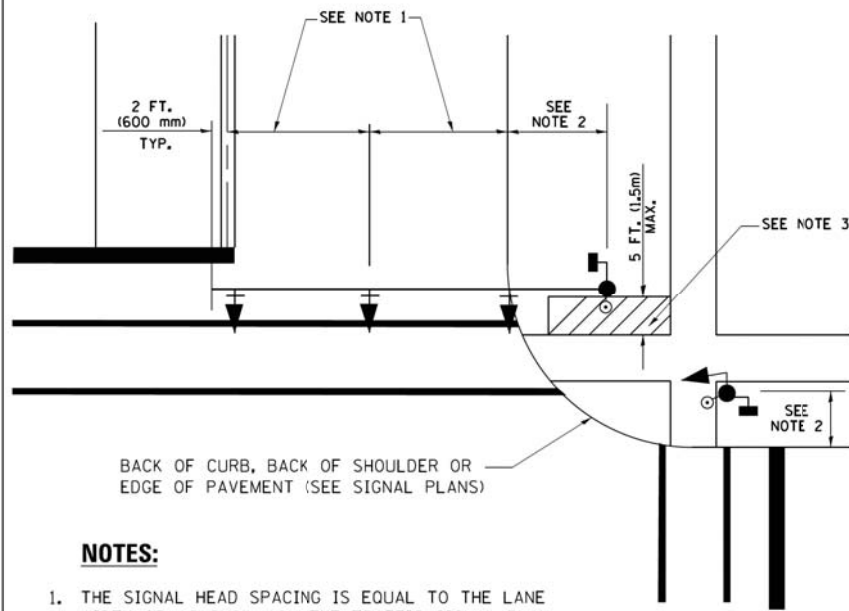

NOTES:

1. THE SIGNAL HEAD SPACING IS EQUAL TO THE LANE WIDTH OR AS SHOWN ON THE TRAFFIC SIGNAL PLAN.
2. REFER TO THE TRAFFIC SIGNAL EQUIPMENT OFFSET TABLE.
3. PROVIDE A LEVEL ALL-WEATHER SURFACE (CONCRETE SIDEWALK, ASPHALT BICYCLE PATH SURFACE OR MATCHING MATERIAL TO THE ADJACENT SURFACE) UP TO THE MAST ARM SHAFT OR THE SIGNAL POST.
4. THE FACE OF THE PEDESTRIAN PUSHBUTTON SHALL BE PARALLEL TO THE CROSSWALK TO BE USED.
5. THE LOCATIONS AND INSTALLATION OF PEDESTRIAN SIGNAL HEADS AND PEDESTRIAN PUSHBUTTONS SHALL MEET THE REQUIREMENTS OF THE MUTCD AND INFORMATION FOUND IN THE "AMERICANS WITH DISABILITIES ACT ACCESSIBILITY GUIDELINES FOR BUILDINGS AND FACILITIES."

**PEDESTRIAN SIGNAL POST
AND
PEDESTRIAN PUSH BUTTON POST**

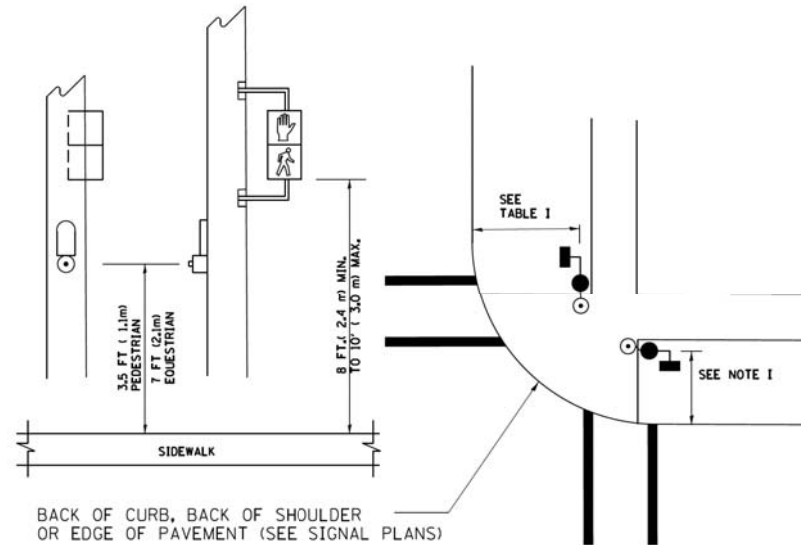

NOTES:

1. REFER TO THE TRAFFIC SIGNAL EQUIPMENT OFFSET TABLE.
2. PROVIDE A LEVEL ALL-WEATHER SURFACE (CONCRETE SIDEWALK, ASPHALT BICYCLE PATH SURFACE OR MATCHING MATERIAL TO THE ADJACENT SURFACE) UP TO THE PEDESTRIAN SIGNAL POST OR THE PEDESTRIAN PUSH BUTTON POST.
3. THE FACE OF THE PEDESTRIAN PUSHBUTTON SHALL BE PARALLEL TO THE CROSSWALK TO BE USED.
4. THE LOCATIONS AND INSTALLATION OF PEDESTRIAN SIGNAL HEADS AND PEDESTRIAN PUSHBUTTONS SHALL MEET THE REQUIREMENTS OF THE MUTCD AND INFORMATION FOUND IN THE "AMERICANS WITH DISABILITIES ACT ACCESSIBILITY GUIDELINES FOR BUILDINGS AND FACILITIES."

RECOMMENDED PUSHBUTTON LOCATIONS

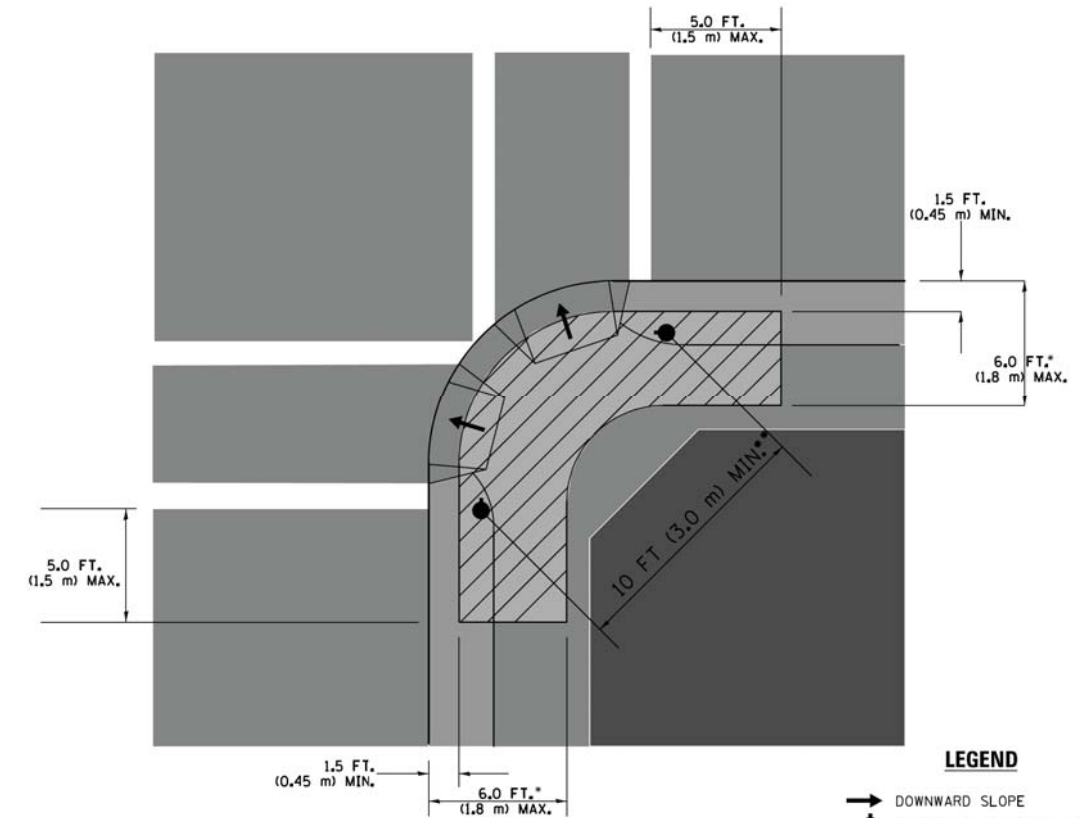

LEGEND

- DOWNWARD SLOPE
- PEDESTRIAN PUSHBUTTON
- ▨ RECOMMENDED PUSHBUTTON LOCATIONS

- WHERE THERE ARE CONSTRAINTS THAT MAKE IT IMPRACTICAL TO PLACE THE PEDESTRIAN PUSHBUTTON BETWEEN 1.5 FT (0.45 m) AND 6 FT (1.8 m) FROM THE EDGE OF THE CURB, SHOULDER, OR PAVEMENT, IT SHOULD NOT BE FURTHER THAN 10 FT (3 m) FROM THE EDGE OF CURB, SHOULDER, OR PAVEMENT.
- WHERE THERE ARE CONSTRAINTS ON A PARTICULAR CORNER THAT MAKE IT IMPRACTICAL TO PROVIDE THE 10 FT (3 m) SEPARATION BETWEEN THE TWO PEDESTRIAN PUSHBUTTONS, THE PUSHBUTTONS MAY BE PLACED CLOSER TOGETHER OR ON THE SAME POLE.

NOTES:

1. PEDESTRIAN SIGNAL HEADS SHALL BE MOUNTED WITH THE BOTTOM OF THE SIGNAL HOUSING INCLUDING BRACKETS NOT LESS THAN 8 FT (2.4 m) OR MORE THAN 10 FT (3 m) ABOVE SIDEWALK LEVEL, AND SHALL BE POSITIONED AND ADJUSTED TO PROVIDE MAXIMUM VISIBILITY AT THE BEGINNING OF THE CONTROLLED CROSSWALK.
2. THE BOTTOM OF THE SIGNAL HOUSING (INCLUDING BRACKETS) OF A VEHICULAR SIGNAL FACE THAT IS NOT LOCATED OVER A HIGHWAY SHALL BE AT LEAST 8 FT (2.4 m) BUT NOT MORE THAN 19 FT (5.8 m) ABOVE THE SIDEWALK OR, IF THERE IS NO SIDEWALK, ABOVE THE PAVEMENT GRADE AT THE CENTER OF THE ROADWAY.
3. THE BOTTOM OF THE SIGNAL HOUSING AND ANY RELATED ATTACHMENTS TO A SIGNAL FACE LOCATED OVER ANY PORTION OF A HIGHWAY SHALL BE ACCORDING TO CURRENT STATE STANDARDS 877001, 877002, 877006, 877011 AND 877012 WITH A MINIMUM OF 16 FT (5.0 m) AND A MAXIMUM OF 18 FT (5.5 m) FROM THE HIGHEST POINT OF PAVEMENT.
4. THE BOTTOM OF THE TEMPORARY SPAN WIRE MOUNTED SIGNAL HOUSING AND ANY RELATED ATTACHMENTS TO A SIGNAL FACE LOCATED OVER ANY PORTION OF A HIGHWAY SHALL BE ACCORDING TO CURRENT STATE STANDARD 880001 WITH A MINIMUM OF 17 FT (5.18 m) FROM THE HIGHEST POINT OF PAVEMENT.
5. THE TOP OF THE SIGNAL HOUSING OF A SIGNAL FACE LOCATED OVER ANY PORTION OF A HIGHWAY SHALL NOT BE MORE THAN 25.6 FT (7.8 m) ABOVE THE PAVEMENT.

TRAFFIC SIGNAL EQUIPMENT OFFSET

TRAFFIC SIGNAL EQUIPMENT	COMBINATION CONCRETE CURB AND GUTTER (MINIMUM DISTANCE FROM BACK OF CURB TO CENTERLINE OF FOUNDATION)	SHOULDER/NON-CURBED AREA (MINIMUM DISTANCE FROM EDGE OF PAVEMENT TO CENTERLINE OF FOUNDATION)
TRAFFIC SIGNAL MAST ARM POLE	6 FT (1.8m)	SHOULDER WIDTH + 2 FT (0.6m), MINIMUM 10 FT (3.0m)
TRAFFIC SIGNAL POST	4 FT (1.2m)	SHOULDER WIDTH + 2 FT (0.6m), MINIMUM 10 FT (3.0m)
PEDESTRIAN SIGNAL POST	4 FT (1.2m)	SHOULDER WIDTH + 2 FT (0.6m), MINIMUM 10 FT (3.0m)
PEDESTRIAN PUSHBUTTON POST	4 FT (1.2m)	SHOULDER WIDTH + 2 FT (0.6m), MINIMUM 10 FT (3.0m)
TEMPORARY WOOD POLE	6 FT (1.8m)	SHOULDER WIDTH + 2 FT (0.6m), MINIMUM 10 FT (3.0m)
CONTROLLER CABINET	6 FT (1.8m) MINIMUM DISTANCE SEE NOTE 2	SHOULDER WIDTH + 6 FT (1.8m), MINIMUM 16 FT (4.9m) SEE NOTE 3.
SERVICE INSTALLATION, GROUND MOUNT	6 FT (1.8m) MINIMUM DISTANCE SEE NOTE 2	SHOULDER WIDTH + 6 FT (1.8m), MINIMUM 16 FT (4.9m) SEE NOTE 3.

NOTES:

1. CONTACT THE "AREA TRAFFIC SIGNAL MAINTENANCE AND OPERATIONS ENGINEER" FOR ASSISTANCE IN LOCATING THE TRAFFIC SIGNAL EQUIPMENT WHEN THERE ARE CONFLICTS WITH DITCHES OR THE MINIMUM OFFSET DISTANCES CANNOT BE MET.
2. MINIMUM DISTANCE FROM THE BACK OF CURB TO THE ROADWAY SIDE OF THE FOUNDATION.
3. MINIMUM DISTANCE FROM THE EDGE OF PAVEMENT TO THE ROADWAY SIDE OF THE FOUNDATION.
4. ANY CHANGES TO THE OFFSETS OF THE FOUNDATIONS, FROM THE MINIMUM DISTANCES LISTED IN THE "TRAFFIC SIGNAL EQUIPMENT OFFSET" CHART AND THE TRAFFIC SIGNAL INSTALLATION PLAN, COULD EFFECT THE PLACEMENT OF THE SIGNAL HEADS, PEDESTRIAN SIGNAL HEADS AND THE PEDESTRIAN PUSHBUTTONS. THE SIGNAL HEAD PLACEMENT ON THE MAST ARMS SHALL REMAIN AS PER THE TRAFFIC SIGNAL INSTALLATION PLAN AND THE "TRAFFIC SIGNAL MAST ARM AND SIGNAL POST" DETAIL ABOVE. THE PROPOSED MAST ARM LENGTHS MAY NEED TO BE REVISED TO MEET THE ABOVE REQUIREMENTS. THE PEDESTRIAN SIGNAL HEADS AND PEDESTRIAN PUSHBUTTONS MUST MEET THE REQUIREMENTS UNDER THE DETAILS ON THIS SHEET.

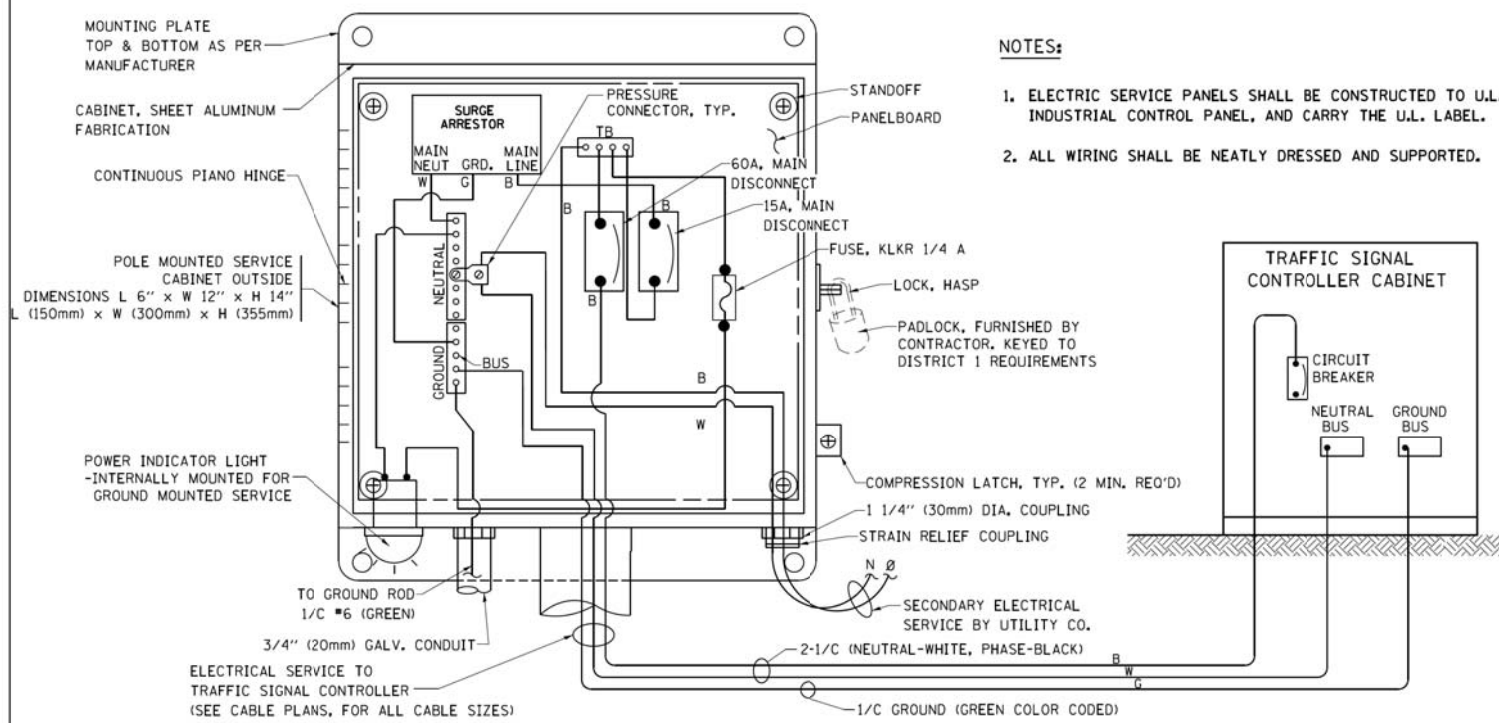

ELECTRICAL SERVICE - PANEL DIAGRAM (TYPICAL FOR POLE AND GROUND MOUNTED SERVICE)
SERVICE INSTALLATION POLE MOUNT (SHOWN)
 (NOT TO SCALE)

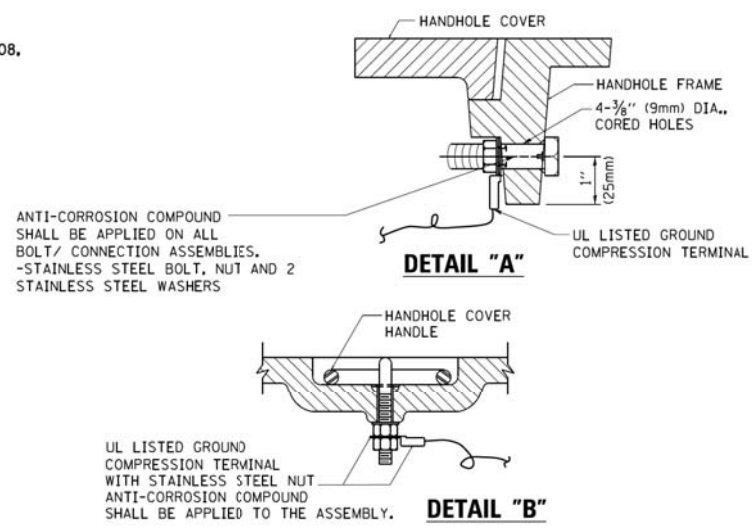

- NOTES:**
- GROUNDING SYSTEM**
1. THE GROUNDING SYSTEM SHALL CONSIST OF AN INSULATED CONDUCTOR TYPE XLP, NO. 6 A.W.G., STRANDED COPPER TO BE INSTALLED IN RACEWAYS. THE GROUNDING CABLE SHALL BE INSTALLED IN A CONTINUOUS MANNER AS SHOWN ON THE CABLE PLAN PROVIDED. ALL GROUNDING CONDUCTORS SHALL BE BONDED TO METAL ENCLOSURE (HANDHOLE, POST, MAST ARM, CONTROLLER, ETC.). GROUND ROD SHALL BE 3/4" DIA. x 10'-0" (20mm x 3.0m) LONG, COPPER CLAD, ONE GROUND ROD SHALL BE INSTALLED AT ALL POST FOUNDATIONS, POLE FOUNDATIONS, CONTROLLER CABINET FOUNDATION AND ELECTRICAL SERVICE INSTALLATION AS INDICATED ON THE CABLE PLAN. IF THERE ARE ANY SPECIAL CONDITIONS SUCH AS SUB-SURFACE CONDITIONS OR INSTALLATION PROBLEMS, THE RESIDENT ENGINEER SHALL BE NOTIFIED OR CONTACT THE BUREAU OF TRAFFIC, ILLINOIS DEPARTMENT OF TRANSPORTATION DISTRICT ONE AT (847) 705-4139.
 2. THE NEUTRAL CONDUCTOR AND THE GROUND CONDUCTOR SHALL BE CONNECTED IN THE SERVICE INSTALLATION. AT NO OTHER POINT IN THE TRAFFIC SIGNAL SYSTEM SHALL THE NEUTRAL AND GROUND CONDUCTORS BE CONNECTED.
 3. ALL EQUIPMENT GROUNDING CONDUCTORS SHALL TERMINATE AT THE GROUND BUS IN THE CONTROLLER CABINET.
 4. THE CONTRACTOR SHALL PROVIDE A GROUND CABLE WITH CONNECTORS BETWEEN THE HANDHOLE COVER AND HANDHOLE FRAME.

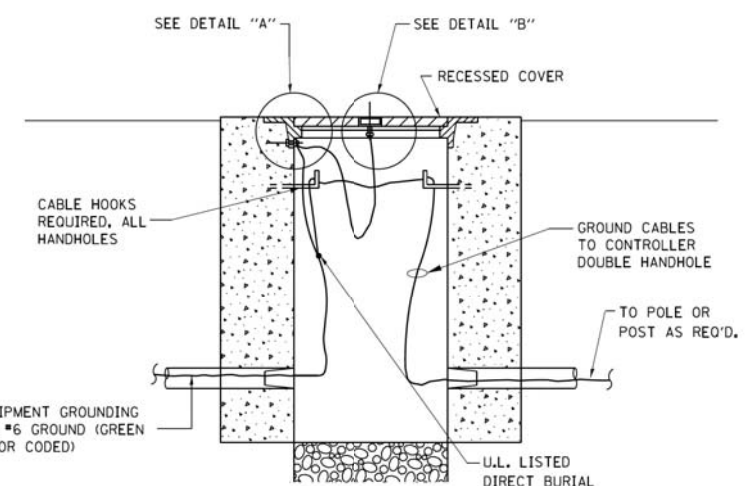

HANDHOLE COVER & FRAME - GROUNDING DETAIL
 (NOT TO SCALE)

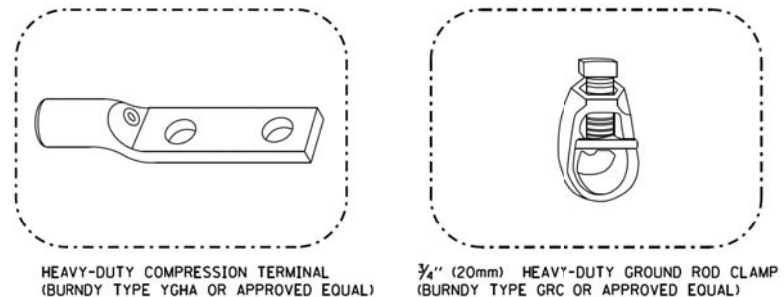

- NOTES:**
- ALL CLAMPS SHALL BE BRONZE OR COPPER, UL APPROVED.
 - GROUND CABLE SHALL BE LOOPED OVER HOOKS IN THE HANDHOLES 6.5' (2.0m) SLACK SHALL BE PROVIDED IN SINGLE HANDHOLES 13' (4.0m) OF SLACK SHALL BE PROVIDED IN DOUBLE HANDHOLES. 5' (1.4m) OF SLACK SHALL BE PROVIDED BETWEEN FRAME AND COVER.

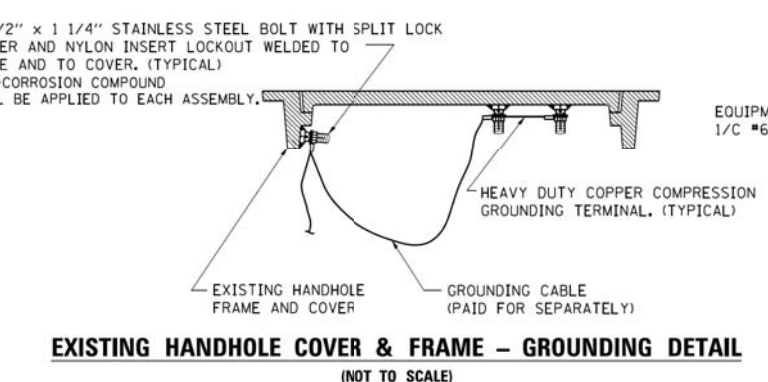

EXISTING HANDHOLE COVER & FRAME - GROUNDING DETAIL
 (NOT TO SCALE)

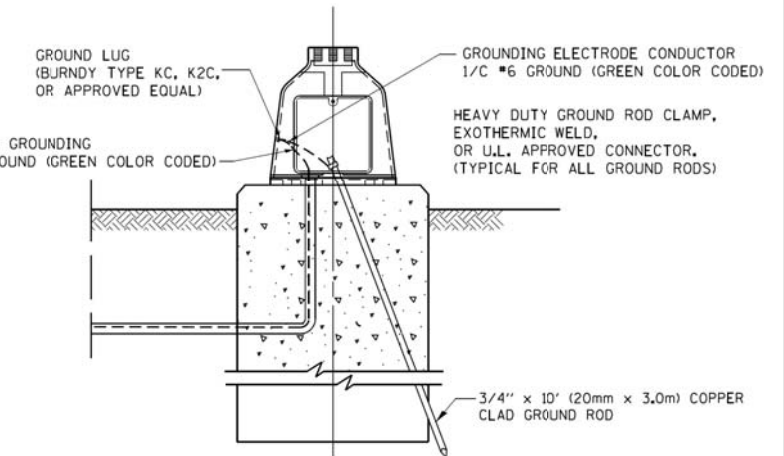

MAST ARM POLE / POST-GROUNDING DETAIL
 (NOT TO SCALE)

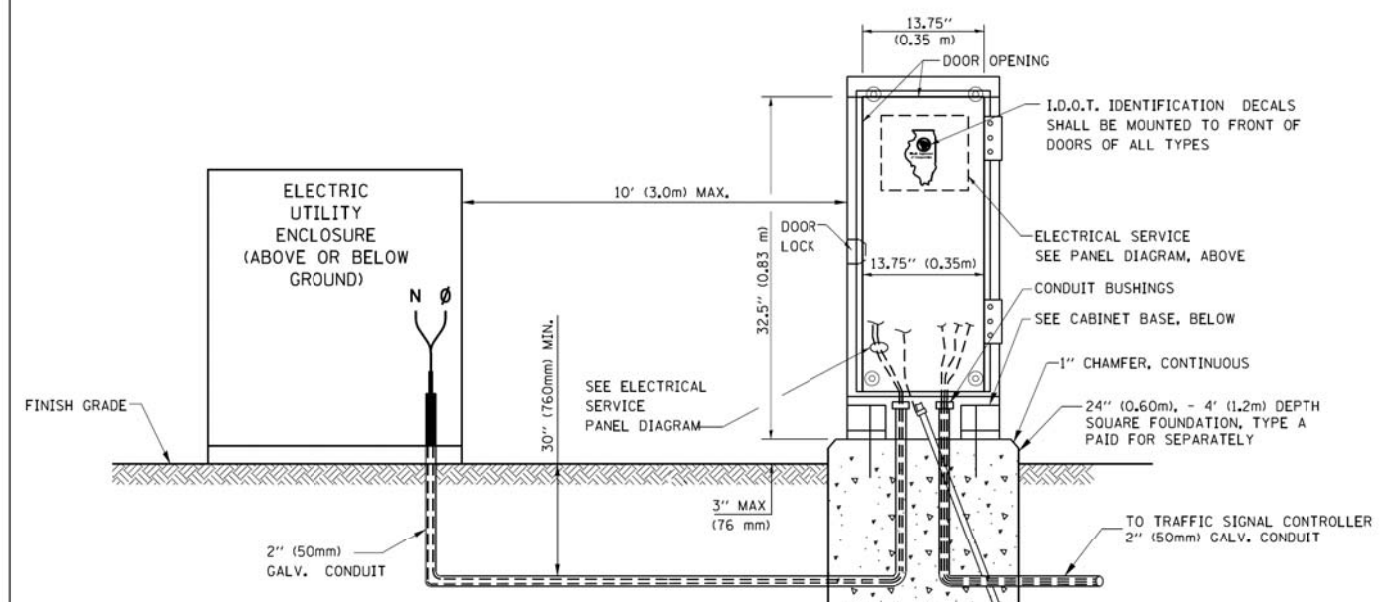

SERVICE INSTALLATION GROUND MOUNT
 (NOT TO SCALE)

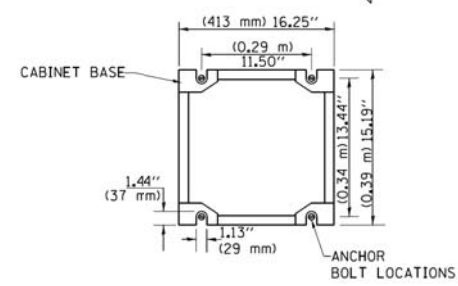

CABINET - BASE BOLT PATTERN
 (NOT TO SCALE)

FILE NAME =	USER NAME = footemj	DESIGNED - DAD	REVISED - DAG 1-1-14	STATE OF ILLINOIS DEPARTMENT OF TRANSPORTATION	DISTRICT ONE STANDARD TRAFFIC SIGNAL DESIGN DETAILS			MUN/FAU [RTE.]	SECTION	COUNTY	TOTAL SHEETS	SHEET NO.	
et\p\work\p\dot\footemj\0108315\ts05.dgn		DRAWN - BCK	REVISED -		SCALE: NONE	SHEET NO. 4 OF 7 SHEETS	STA.	TO STA.	3073/1689	14-00114-01-PV	COOK	282	131
		CHECKED - DAD	REVISED -						TS-05		CONTRACT NO. 61F09		
		DATE - 10-28-09	REVISED -						FED. ROAD DIST. NO. 1 ILLINOIS FED. AID PROJECT				

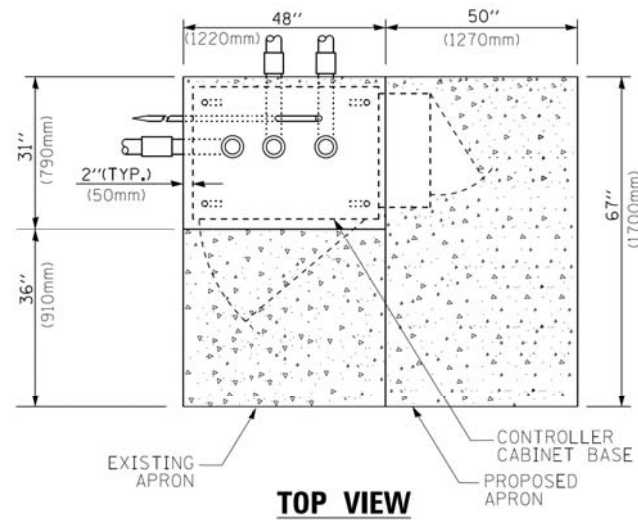

TOP VIEW

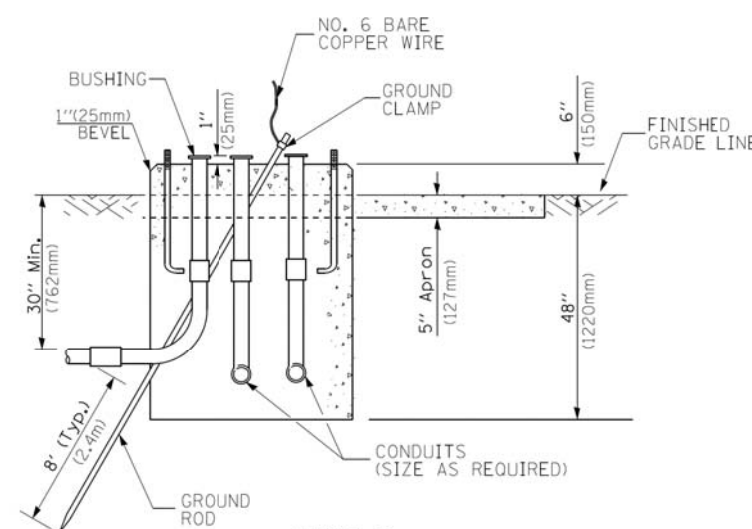

**TYPE D
FOR GROUND MOUNTED
CONTROLLER CABINET
AND UPS BATTERY CABINET**

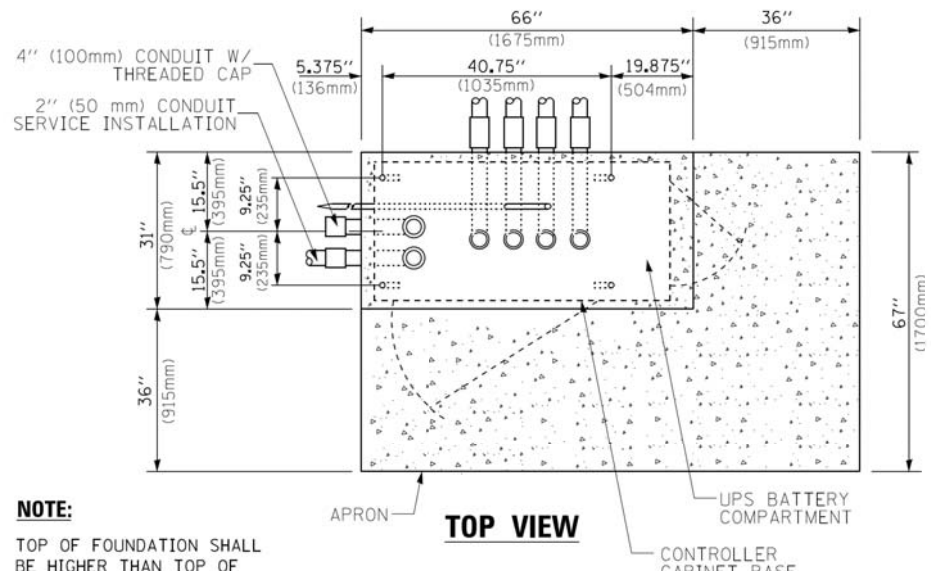

TOP VIEW

NOTE:
TOP OF FOUNDATION SHALL BE HIGHER THAN TOP OF DOUBLE HANDHOLE

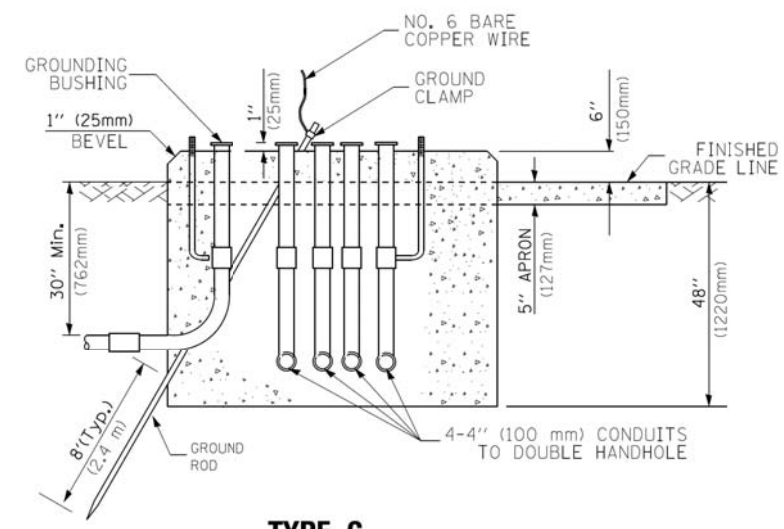

**TYPE C
FOR GROUND MOUNTED
SUPER P (TYPE IV) AND SUPER R (TYPE V)
CONTROLLER CABINETS**

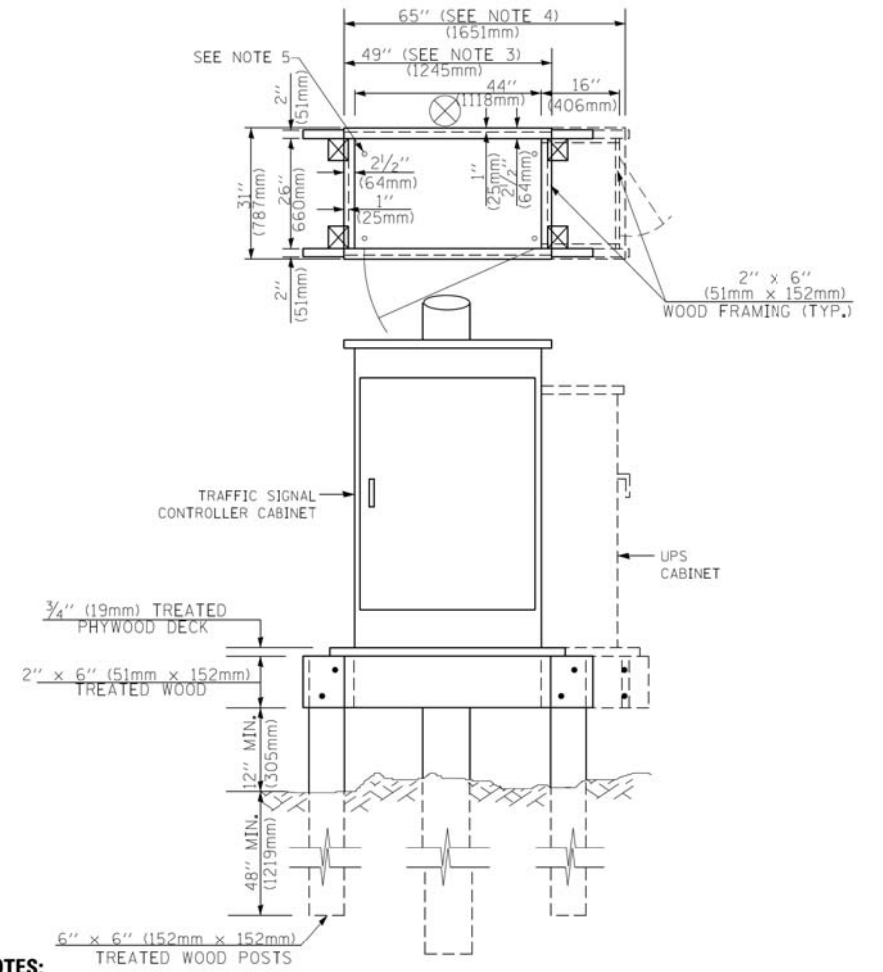

NOTES:

1. BASED ON CONTROLLER CABINET TYPE IV WITH BASE DIMENSIONS OF 26" x 44" (660mm x 1118mm). ADJUST PLATFORM SIZE TO FIT CABINET BASE DIMENSIONS BEING SUPPLIED.
2. BASED ON UNINTERRUPTIBLE POWER SUPPLY CABINET WITH BASE DIMENSIONS OF 16" x 25" (406mm x 635mm). ADJUST PLATFORM SIZE TO FIT CABINET BASE DIMENSIONS BEING SUPPLIED.
3. PLATFORM SIZE FOR CONTROLLER CABINET TYPE IV.
4. PLATFORM SIZE FOR CONTROLLER CABINET TYPE IV AND UNINTERRUPTIBLE POWER SUPPLY CABINET.
5. DRILLED HOLES THROUGH THE PLATFORM BASE TO MATCH THE CONTROLLER CABINET BOLT TEMPLATE. FASTEN THE CONTROLLER CABINET TO THE PLATFORM WITH CARRIAGE BOLTS, WASHERS AND NUTS.
6. FASTEN ALL SUPPORT WOOD FRAMING TO THE WOOD POSTS WITH 2 LAG SCREWS FOR EACH CONNECTION..

**TEMPORARY SIGNAL CONTROLLER
WOOD SUPPORT PLATFORM**

CABLE SLACK LENGTH	FEET	METER
HANDHOLE	6.5	2.0
DOUBLE HANDHOLE	13.0	4.0
SIGNAL POST	2.0	0.6
MAST ARM	2.0	0.6
CONTROLLER CABINET	1.5	0.5
FIBER OPTIC AT CABINET	13.0	4.0
ELECTRIC SERVICE AT (CABINET OR SERVICE LOCATION)	1.5	0.5
GROUND CABLE (SIGNAL POST, MAST ARM, CABINET)	1.5	0.5
GROUND CABLE (BETWEEN FRAME AND COVER)	5.0	1.6

CABLE SLACK

VERTICAL CABLE LENGTH	FEET	METER
MAST ARM POLE (MAST ARM MOUNTED SIGNAL HEAD) (L = MAST ARM LENGTH - DISTANCE TO SIGNAL HEAD FROM END OF ARM)	20.0+L	6.0+L
BRACKET MOUNTED (MAST ARM POLE OR SIGNAL POLE)	13.0	4.0
PEDESTRIAN PUSH BUTTON	6.0	2.0
SERVICE INSTALLATION POLE MOUNT TO SERVICE DROP	13.5	4.1
SERVICE INSTALLATION POLE MOUNT TO GROUND	13.5	4.1
SERVICE INSTALLATION GROUND MOUNT	6.0	2.0
FOUNDATION (SIGNAL POST, MAST ARM POLE, CONTROLLER CABINET, SERVICE-GROUND MOUNT)	3.0	1.0

VERTICAL CABLE LENGTH

FOUNDATION	DEPTH
TYPE A - Signal Post	4'-0" (1.2m)
TYPE C - CONTROLLER W/ UPS	4'-0" (1.2m)
TYPE D - CONTROLLER	4'-0" (1.2m)
SERVICE INSTALLATION, GROUND MOUNT, TYPE A - SQUARE	4'-0" (1.2m)

DEPTH OF FOUNDATION

MAST ARM LENGTH	① FOUNDATION DEPTH	FOUNDATION DIAMETER	SPIRAL DIAMETER	QUANTITY OF REBARS	SIZE OF REBARS
Less than 30' (9.1 m)	10'-0" (3.0 m)	30" (750mm)	24" (600mm)	8	6(19)
Greater than or equal to 30' (9.1 m) and less than 40' (12.2 m)	13'-6" (4.1 m)	30" (750mm)	24" (600mm)	8	6(19)
Greater than or equal to 40' (12.2 m) and less than 50' (15.2 m)	11'-0" (3.4 m)	36" (900mm)	30" (750mm)	12	7(22)
Greater than or equal to 50' (15.2 m) and up to 55' (16.8 m)	13'-0" (4.0 m)	36" (900mm)	30" (750mm)	12	7(22)
Greater than or equal to 55' (16.8 m) and less than 65' (19.8 m)	15'-0" (4.6 m)	36" (900mm)	30" (750mm)	12	7(22)
Greater than or equal to 65' (19.8 m) and less than 75' (22.9 m)	21'-0" (6.4 m)	42" (1060mm)	36" (900mm)	16	8(25)
Greater than or equal to 75' (22.9 m)	25'-0" (7.6 m)	42" (1060mm)	36" (900mm)	16	8(25)

NOTES:

1. These foundation depths are for sites which have cohesive soils (clayey silt, sandy clay, etc.) along the length of the shaft, with an average Unconfined Compressive Strength (Qu) > 1.0 tsf (100 kpa). This strength shall be verified by boring data prior to construction or with testing by the Engineer during foundation drilling. The Bureau of Bridges & Structures should be contacted for a revised design if other conditions are encountered.
2. Combination mast arm assemblies under 55 feet (16.8 m) shall use 36" (900 mm) diameter foundations.
3. Combination mast arm assemblies under 56 feet (16.8 m) through 75 feet (22.9 m) shall use 42" (1060 mm) diameter foundations.
4. For mast arm assemblies with dual arms refer to state standard 878001..

DEPTH OF MAST ARM FOUNDATIONS, TYPE E

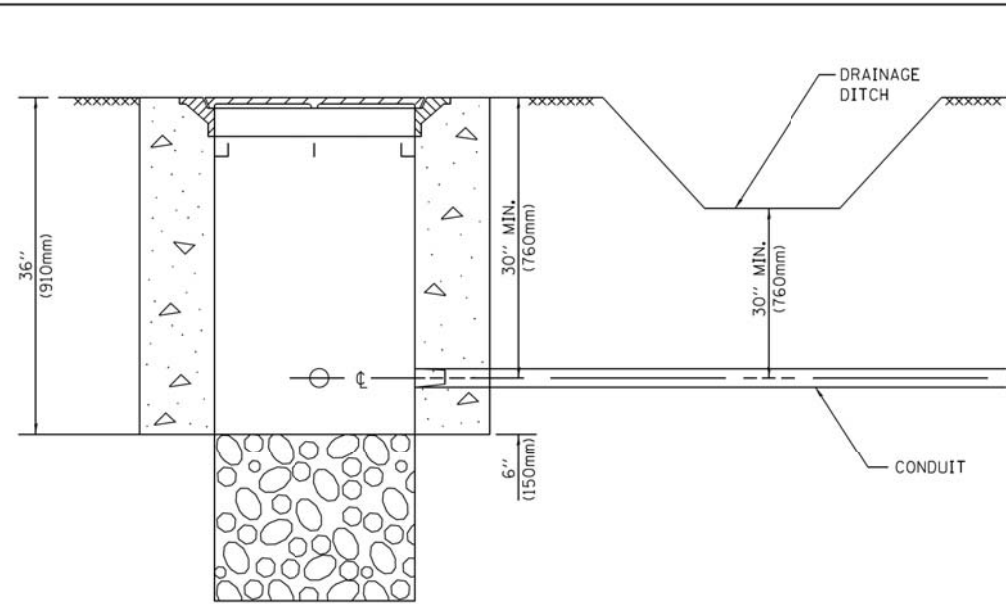

NOTES:

1. CONDUIT DEPTH SHALL BE A MINIMUM OF 30" (760mm) BELOW THE BOTTOM OF THE DRAINAGE DITCH OR ANY SLOPING GROUND
2. THE MINIMUM CONDUIT DEPTH APPLIES TO ALL CONDUIT PLACED UNDER ROADWAY PAVEMENT, MULTI-USE PATHS, SIDEWALKS AND SOIL SURFACES.
3. THE MINIMUM CONDUIT DEPTH APPLIES TO ALL HANDHOLES, HEAVY DUTY HANDHOLES AND DOUBLE HANDHOLES.

HANDHOLE WITH MINIMUM CONDUIT DEPTH
(NOT TO SCALE)

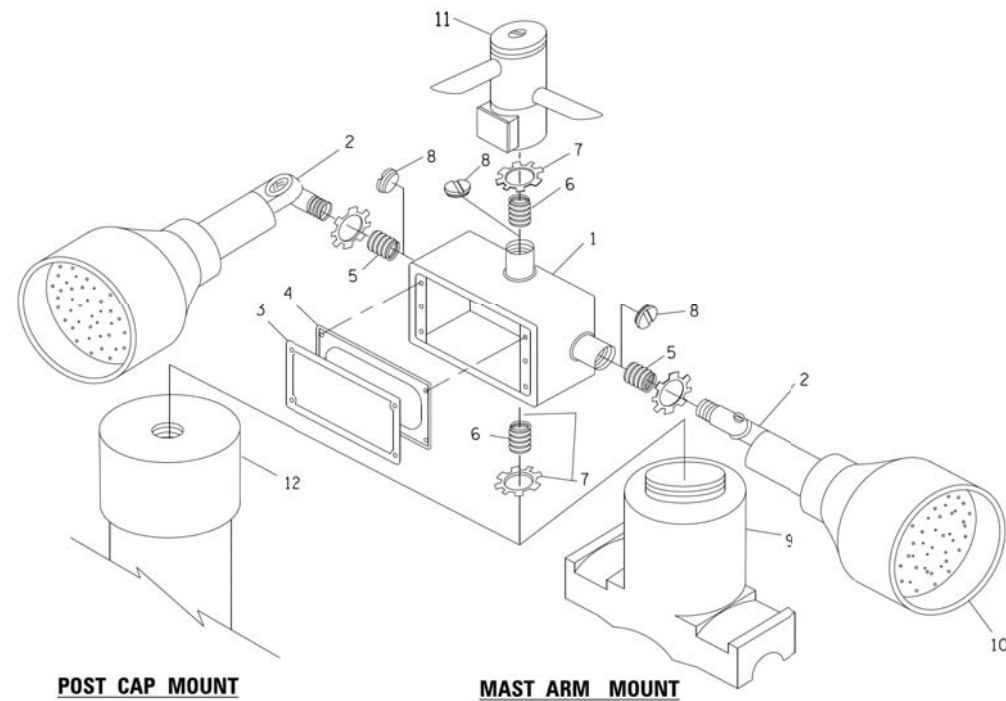

POST CAP MOUNT

MAST ARM MOUNT

EMERGENCY VEHICLE DETECTOR WITH CONFIRMATION BEACON MOUNTING DETAIL

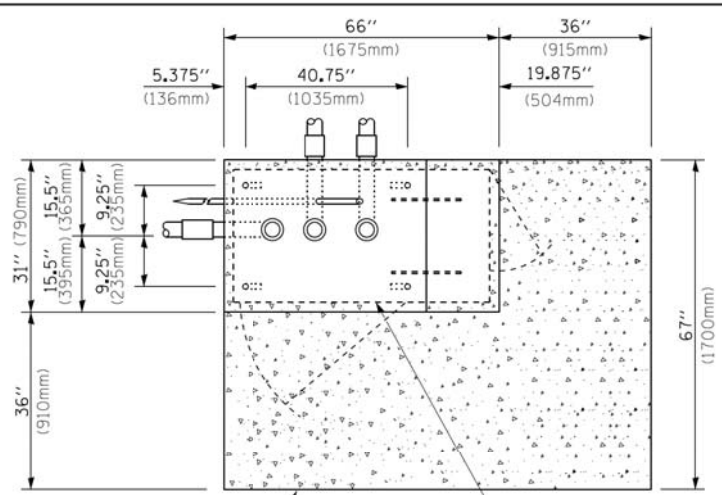

TOP VIEW
(NOT TO SCALE)

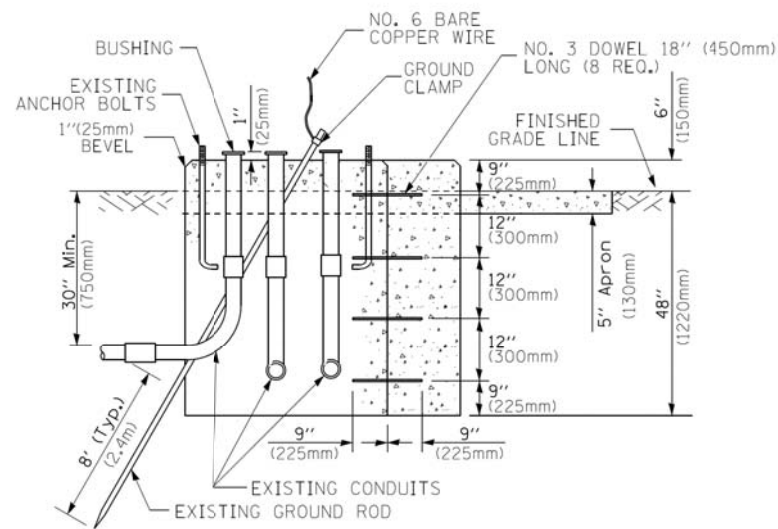

MODIFY EXISTING TYPE "D" FOUNDATION TO TYPE "C" FOUNDATION
(NOT TO SCALE)

ITEM NO.	IDENTIFICATION
1	OUTLET BOX- GALV. 21 CU.IN. (0,000344 CU-M)
2	LAMP HOLDER AND COVER
3	OUTLET BOX COVER
4	RUBBER COVER GASKET
5	REDUCING BUSHING
6	3/4" (19 mm) CLOSE NIPPLE
7	3/4" (19 mm) LOCKNUT
8	3/4" (19 mm) HOLE PLUG
9	SADDLE BRACKET - GALV.
10	6 WATT PAR 38 LED FLOOD LAMP
11	DETECTOR UNIT
12	POST CAP [18 FT. (5.4 m) POST MIN.]

NOTES:

1. ALL ELECTRICAL ITEMS, EXCEPT ITEMS #2 AND #11 SHALL BE ALUMINUM OR GALVANIZED
2. ITEM #1- OZ/GEDNEY FSX-1-50 OR EQUIVALENT
ITEM #2- MULBERRY CON-O-SHADE LAMP SHIELD OR EQUIVALENT
ITEM #9- "BAND-IT" SADDLE BRACKET OR EQUIVALENT
3. WHEN POST MOUNTING IS SPECIFIED, ITEM #9 SHALL NOT BE REQUIRED. THE DETECTION UNIT SHALL BE MOUNTED DIRECTLY ON TOP OF THE CAP BY DRILLING AND TAPPING A 3/4" (19 mm) HOLE WITH PIPE THREADS. THE POST CAP SHALL EITHER BE SCREWED TO THE TOP OF THE POST OR A MINIMUM OF 3 TIGHTENING SCREWS SHALL BE REQUIRED ON EACH CAP.

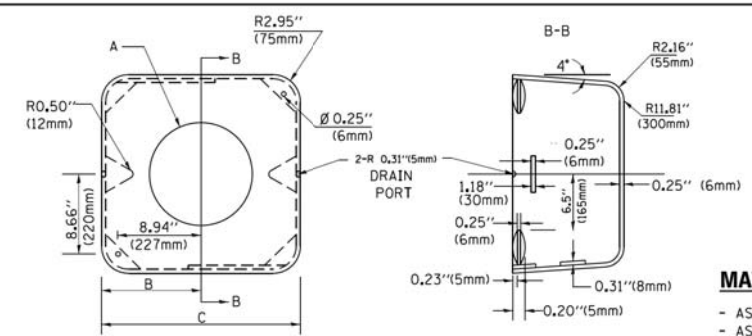

MATERIAL:
- ASTM A36 STEEL
- ASTM A-123 HOT DIPPED GALVANIZED

A	B	C	HEIGHT	WEIGHT
VARIABLES	9.5" (241mm)	19" (483mm)	7" (178mm) - 12" (300mm)	53 lbs (24kg)
VARIABLES	10.75" (273mm)	21.5" (546mm)	7" (178mm) - 12" (300mm)	68 lbs (31 kg)
VARIABLES	13.0" (330mm)	26" (660mm)	7" (178mm) - 12" (300mm)	81 lbs (37 kg)
VARIABLES	18.5" (470mm)	37" (940mm)	7" (178mm) - 12" (300mm)	126 lbs (57 kg)

SHROUD

NOTES:

1. DIMENSION "A" IS EQUAL TO THE DIAMETER OF THE MAST ARM POLE AT THE TOP OF THE SHROUD. THE SHROUD SHALL BE TIGHT TO THE MAST ARM POLE.
2. THE SUPPLIER SHALL VERIFY THE ABOVE DIMENSIONS BASED ON MAST ARM REQUIREMENTS.
3. THE HEIGHT OF THE SHROUD SHALL COVER THE ANCHOR BOLTS, NUTS AND MAST ARM POLE BASE.

NOTE:

SUPPORT EXISTING CABINET AND CONTROL EQUIPMENT ABOVE FOUNDATION TO KEEP TRAFFIC SIGNAL FUNCTIONING WHILE FOUNDATION MODIFICATION WORK IS PROCEEDING.

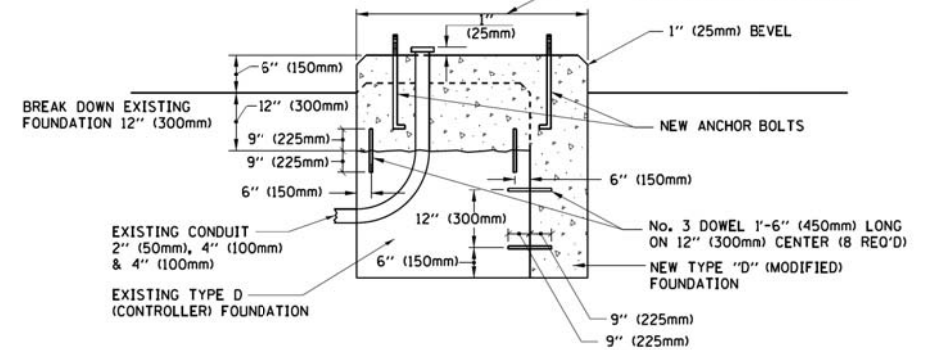

MODIFY EXISTING TYPE "D" FOUNDATION

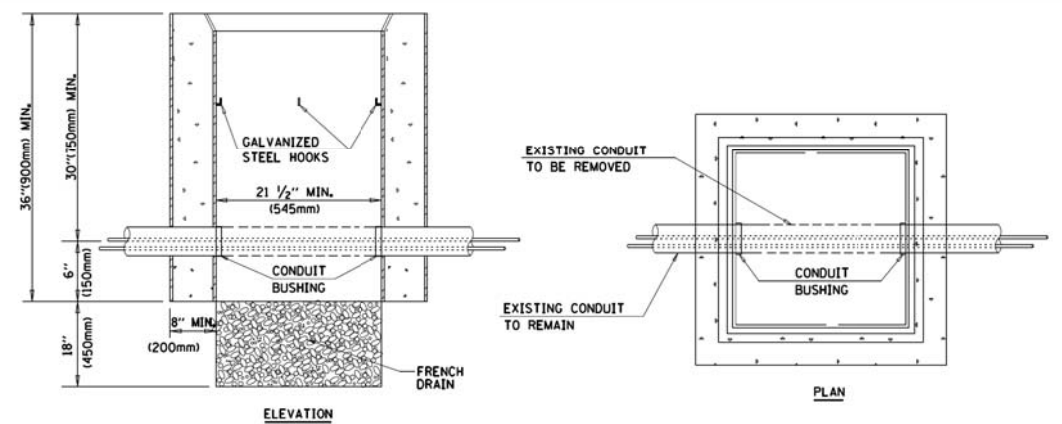

NOTES:

1. HANDHOLE CONSTRUCTED PER STATE STANDARD 814001.
2. REMOVAL OF THE EXISTING CONDUIT FROM THE HANDHOLE AND THE INSTALLATION OF THE CONDUIT BUSHINGS SHALL BE INCLUDED WITH THE COST OF THE HANDHOLE.

HANDHOLE TO INTERCEPT EXISTING CONDUIT

FILE NAME =	USER NAME = footemj	DESIGNED - DAD	REVISED - DAG 1-1-14
ca:\pwwork\pwwork\footemj\00108315\ts05.dgn		DRAWN - BCK	REVISED -
	PLOT SCALE = 50.0000' / 1"	CHECKED - DAD	REVISED -
	PLOT DATE = 1/13/2014	DATE - 10-28-09	REVISED -

STATE OF ILLINOIS
DEPARTMENT OF TRANSPORTATION

DISTRICT ONE		MUN/FAU [RTE.]	SECTION	COUNTY	TOTAL SHEETS	SHEET NO.
STANDARD TRAFFIC SIGNAL DESIGN DETAILS		3073/1689	14-00114-01-PV	COOK	282	133
SCALE: NONE		TS-05		CONTRACT NO. 61F09		
SHEET NO. 6 OF 7 SHEETS		STA. TO STA.		FED. ROAD DIST. NO. 1 ILLINOIS FED. AID PROJECT		

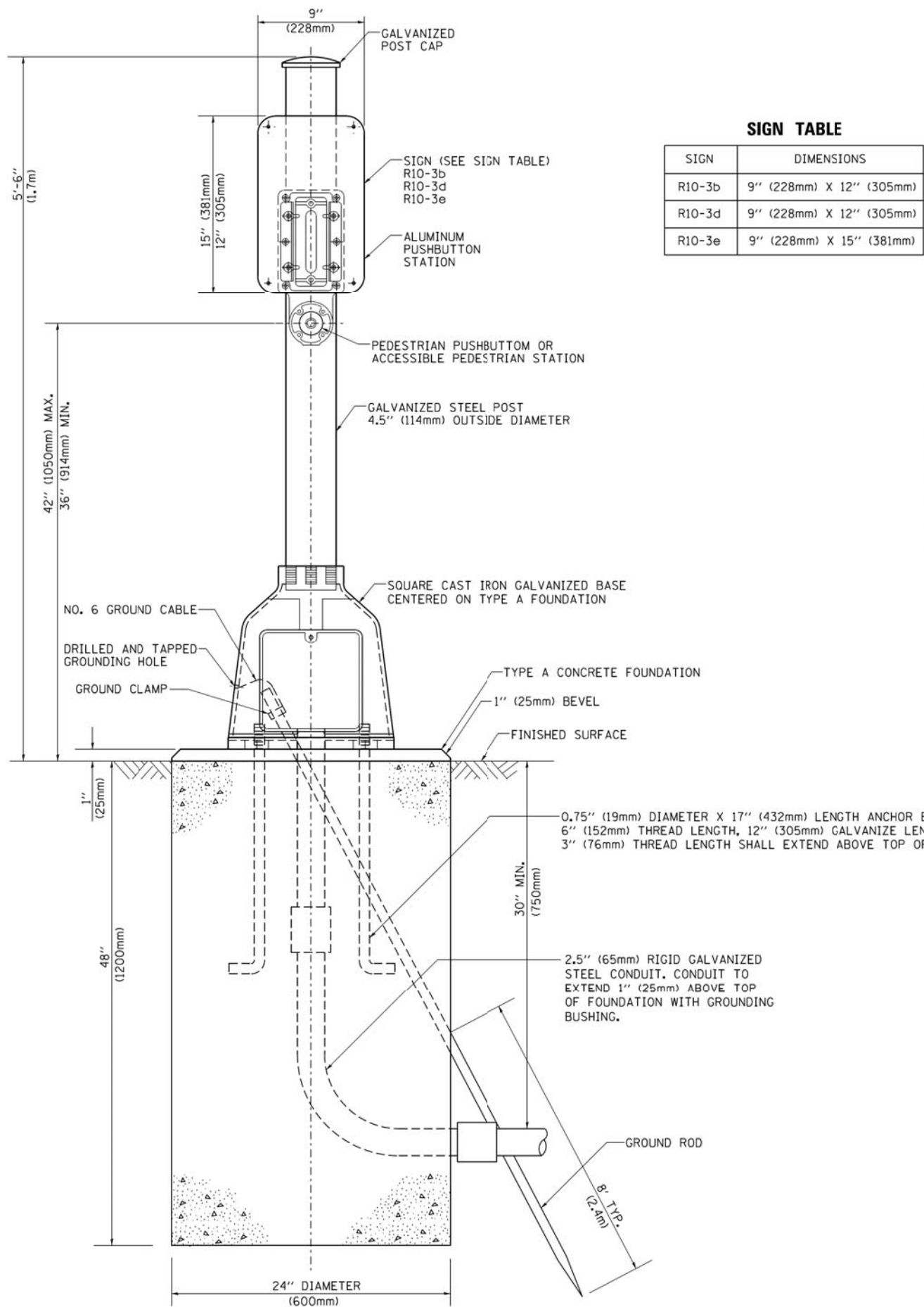

SIGN TABLE

SIGN	DIMENSIONS
R10-3b	9" (228mm) X 12" (305mm)
R10-3d	9" (228mm) X 12" (305mm)
R10-3e	9" (228mm) X 15" (381mm)

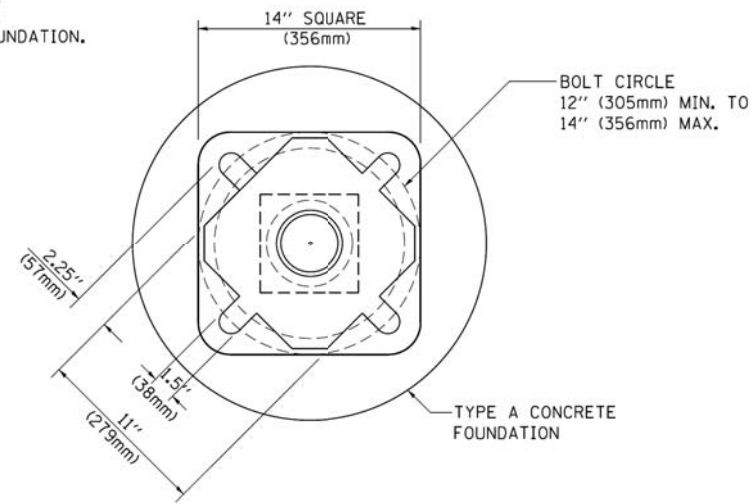

BOLT PATTERN

PEDESTRIAN PUSH BUTTON POST, TYPE A

FILE NAME =	USER NAME = footemj	DESIGNED - DAG	REVISED - DAG 1-1-14
cr:\pw\work\pwsdot\footemj\d0108315\ts05.dgn		DRAWN - GND	REVISED -
PLOT SCALE = 50.0000' / 1"		CHECKED - DAD	REVISED -
PLOT DATE = 1/13/2014		DATE - 10/1/2012	REVISED -

**STATE OF ILLINOIS
DEPARTMENT OF TRANSPORTATION**

DISTRICT ONE	
STANDARD TRAFFIC SIGNAL DESIGN DETAILS	
SCALE: NONE	SHEET NO. 7 OF 7 SHEETS STA. TO STA.

MUN/FAU [RTE.]	SECTION	COUNTY	TOTAL SHEETS	SHEET NO.
3073/1689	14-00114-01-PV	COOK	282	134
TS-05			CONTRACT NO. 61F09	
FED. ROAD DIST. NO. 1 ILLINOIS FED. AID PROJECT				

SIGN PANEL – TYPE 1 OR TYPE 2

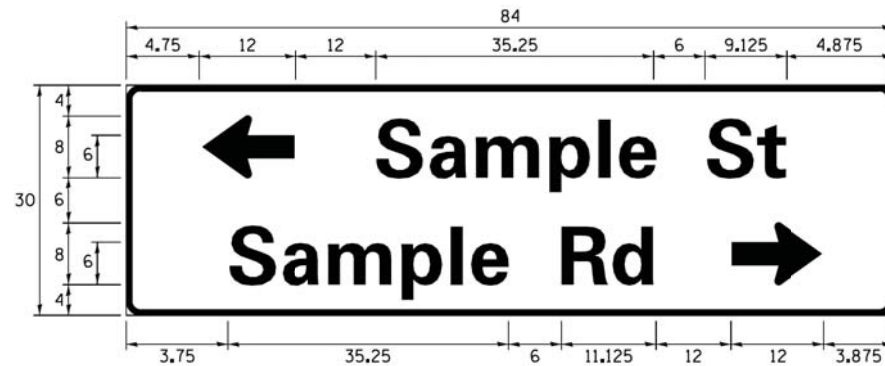
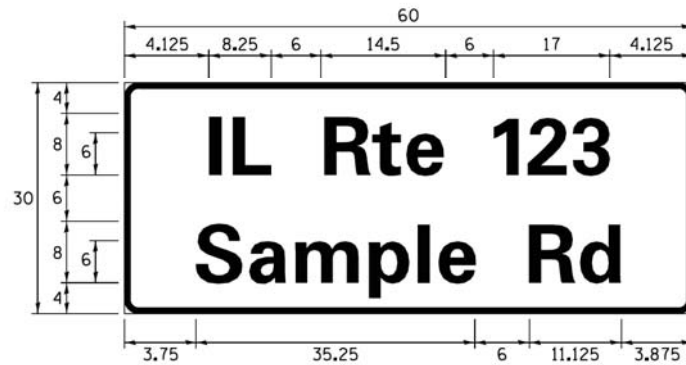
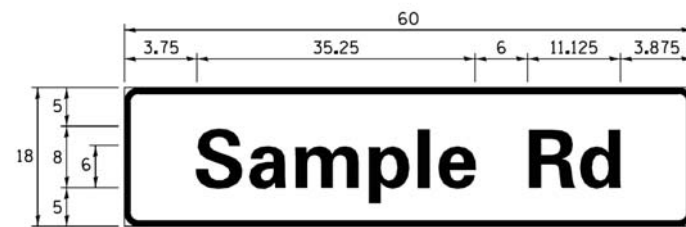

DESIGN SERIES	AREA (SQ FT)	SIGN PANEL TYPE	SHEETING TYPE	QTY. REQUIRED
D OR C	-	1 OR 2	ZZ	-

ALL DIMENSIONS ARE IN INCHES EXCEPT NOTED OTHERWISE

COMMON STREET NAME ABBREVIATIONS AND WIDTHS

NAME	ABBREVIATION	WIDTH (INCH)	
		SERIES "C"	SERIES "D"
AVENUE	Ave	15.000	18.250
BOULEVARD	Blvd	17.125	20.000
CIRCLE	Cir	11.125	13.000
COURT	Ct	8.250	9.625
DRIVE	Dr	8.625	10.125
HIGHWAY	Hwy	18.375	22.000
ILLINOIS	IL	7.000	8.250
LANE	Ln	9.125	10.750
PARKWAY	Pkwy	23.375	27.375
PLACE	Pl	7.125	7.750
ROAD	Rd	9.625	11.125
ROUTE	Rte	12.625	14.500
STREET	St	8.000	9.125
TERRACE	Ter	12.625	14.625
TRAIL	Tr	7.750	9.125
UNITED STATES	US	10.375	12.250

GENERAL NOTES

- WHERE MAST ARM MOUNTED STREET NAME SIGNS ARE SPECIFIED, THE MAST ARM ASSEMBLY AND POLES SHALL BE DESIGNED TO SUPPORT THE LOADINGS CALLED FOR ON STANDARDS 877001, 877002, 877006, 877011 AND 877012, AS APPLICABLE, PLUS TWO (2) SIGN PANELS 2'-6" x 8'-0" MOUNTED AS SHOWN. THE DESIGN SHALL BE IN ACCORDANCE WITH THE REQUIREMENTS OF THE CURRENT "STANDARD SPECIFICATIONS FOR STRUCTURAL SUPPORTS FOR HIGHWAY SIGNS, LUMINAIRES, AND TRAFFIC SIGNALS" AS PUBLISHED BY THE AMERICAN ASSOCIATION OF STATE HIGHWAY AND TRANSPORTATION OFFICIALS FOR 80 M.P.H. WIND VELOCITY.
- ALL SIGNS SHALL CONSIST OF A WHITE LEGEND AND BORDER (TYPE ZZ SHEETING) ON A GREEN BACKGROUND (TYPE ZZ SHEETING)
- THE SIGN LENGTH SHALL BE IN 6-INCH INCREMENTS, BUT THE OVERALL LENGTH SHALL NOT EXCEED 8'-0". ALL BORDERS SHALL BE 3/4" WIDE. CORNER RADIUS SHALL BE 1-7/8". THE SPACING BETWEEN THE WORDS SHOULD BE 6", IF POSSIBLE, BUT MAY BE REDUCED TO 5" WHEN SPACING IS CRITICAL. A MINIMUM OF 2-1/2" SHALL BE INCLUDED BETWEEN THE WORD AND THE RIGHT AND LEFT EDGES OF THE SIGN.
- A PREFERRED METHOD FOR THE SIGN DESIGN IS TO USE SERIES "D" LETTER ON A ONE-LINE SIGN 18" IN HEIGHT AND A MAXIMUM OF 8'-0" IN WIDTH. IF SERIES "D" DOES NOT FIT ON A 8'-0" SIGN, THEN SERIES "C" SHOULD BE TRIED. IF SERIES "C" DOES NOT FIT ON A 8'-0" SIGN, A 30" HIGH TWO-LINE SIGN CAN BE USED. THE CROSSROAD DESIGNATION AS TO STREET, AVENUE, ETC. SHOULD BE SPELLED OUT ON THE SECOND LINE, IF THE ABBREVIATION CANNOT FIT ON THE FIRST LINE.
- LED ILLUMINATED STREET NAME SIGNS CAN BE USED IN PLACE OF REGULAR SIGN PANELS BUT ANY SPECIAL WORDING AND SYMBOLGY MUST BE APPROVED BY THE DEPARTMENT. GENERAL DESIGN REQUIREMENT AS LISTED ABOVE (COLOR, FONT, SIZE, ETC.) MUST BE FOLLOWED.
- SIGNFIX ALUMINUM CHANNEL FRAMING SYSTEM SHALL BE USED FOR ALL SIGNS ATTACHED TO SIGNAL POLES AND POSTS.

LOCAL SUPPLIERS:

- J.O. HERBERT COMPANY, INC
MIDLOTHIAN, VA
- WESTERN REMAC, INC.
WOODRIDGE, IL

PARTS LISTING:

- SIGN CHANNEL PART #HPN053 (MED. CHANNEL)
1/4" x 14 x 1" H.W.H. #3
SELF TAPPING WITH NEOPRENE WASHER
- SIGN SCREWS PART #HPN034 (UNIVERSAL)
CHANNEL CLAMPS WITH STAINLESS STEEL STRAPPING
- BRACKETS

OTHER BRANDS OF MOUNTING HARDWARE ARE ACCEPTABLE, BASED UPON THE DEPARTMENT'S APPROVAL AND COMPATIBILITY WITH THE CHANNEL/BACKET OF THE ABOVE PRODUCT.

MOUNTING LOCATION

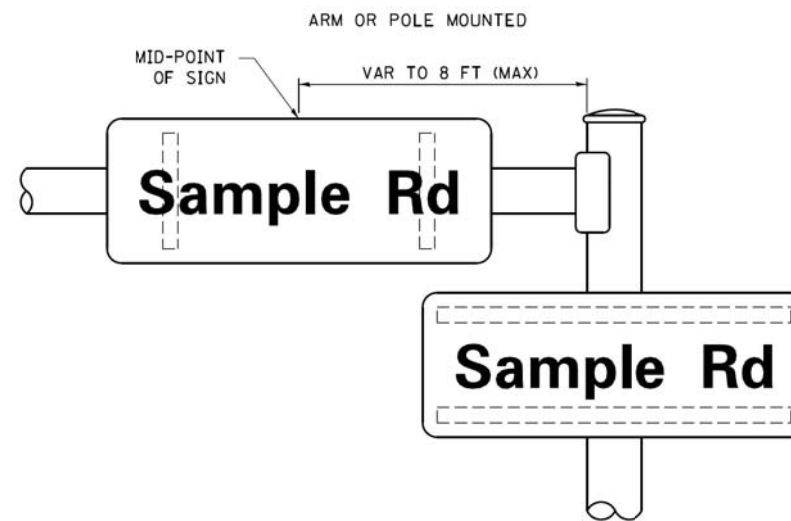

SUPPORTING CHANNELS

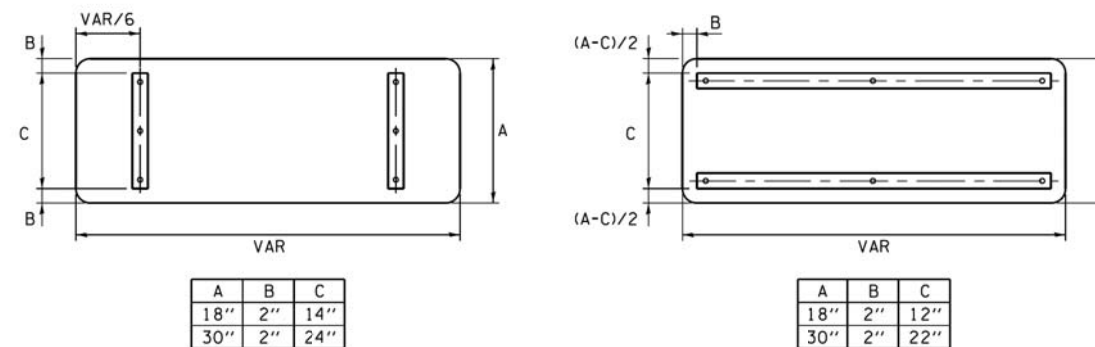

STANDARD ALPHABETS SPACING CHART

(8") UPPER CASE AND (6") LOWER CASE

FHWA SERIES "C"				FHWA SERIES "D"			
CHARACTER	LEFT SPACING (INCH)	WIDTH (INCH)	RIGHT SPACING (INCH)	CHARACTER	LEFT SPACING (INCH)	WIDTH (INCH)	RIGHT SPACING (INCH)
A	0.240	5.122	0.240	A	0.240	6.804	0.240
B	0.880	4.482	0.480	B	0.960	5.446	0.400
C	0.720	4.482	0.720	C	0.800	5.446	0.800
D	0.880	4.482	0.720	D	0.960	5.446	0.800
E	0.880	4.082	0.480	E	0.960	4.962	0.400
F	0.880	4.082	0.240	F	0.960	4.962	0.240
G	0.720	4.482	0.720	G	0.800	5.446	0.800
H	0.880	4.482	0.880	H	0.960	5.446	0.960
I	0.880	1.120	0.880	I	0.960	1.280	0.960
J	0.240	4.082	0.880	J	0.240	5.122	0.960
K	0.880	4.482	0.480	K	0.960	5.604	0.400
L	0.880	4.082	0.240	L	0.960	4.962	0.240
M	0.880	5.284	0.880	M	0.960	6.244	0.960
N	0.880	4.482	0.880	N	0.960	5.446	0.960
O	0.720	4.722	0.720	O	0.800	5.684	0.800
P	0.880	4.482	0.720	P	0.960	5.446	0.240
Q	0.720	4.722	0.720	Q	0.800	5.684	0.800
R	0.880	4.482	0.480	R	0.960	5.446	0.400
S	0.480	4.482	0.480	S	0.400	5.446	0.400
T	0.240	4.082	0.240	T	0.240	4.962	0.240
U	0.880	4.482	0.880	U	0.960	5.446	0.960
V	0.240	4.962	0.240	V	0.240	6.084	0.240
W	0.240	6.084	0.240	W	0.240	7.124	0.240
X	0.240	4.722	0.240	X	0.400	5.446	0.400
Y	0.240	5.122	0.240	Y	0.240	6.884	0.240
Z	0.480	4.482	0.480	Z	0.400	5.446	0.400
a	0.320	3.842	0.640	a	0.400	4.562	0.720
b	0.720	4.082	0.480	b	0.800	4.802	0.480
c	0.480	4.002	0.240	c	0.480	4.722	0.240
d	0.480	4.082	0.720	d	0.480	4.802	0.800
e	0.480	4.082	0.320	e	0.480	4.722	0.320
f	0.320	2.480	0.160	f	0.320	2.882	0.160
g	0.480	4.082	0.720	g	0.480	4.802	0.800
h	0.720	4.082	0.640	h	0.800	4.722	0.720
i	0.720	1.120	0.720	i	0.800	1.280	0.800
j	0.000	2.320	0.720	j	0.000	2.642	0.800
k	0.720	4.322	0.160	k	0.800	5.122	0.160
l	0.720	1.120	0.720	l	0.800	1.280	0.800
m	0.720	6.724	0.640	m	0.800	7.926	0.720
n	0.720	4.082	0.640	n	0.800	4.722	0.720
o	0.480	4.082	0.480	o	0.480	4.882	0.480
p	0.720	4.082	0.480	p	0.800	4.802	0.480
q	0.480	4.082	0.720	q	0.480	4.802	0.800
r	0.720	2.642	0.160	r	0.800	3.042	0.160
s	0.320	3.362	0.240	s	0.320	3.762	0.240
t	0.080	2.882	0.080	t	0.080	3.202	0.080
u	0.640	4.082	0.720	u	0.720	4.722	0.800
v	0.160	4.722	0.160	v	0.160	5.684	0.160
w	0.160	7.524	0.160	w	0.160	9.046	0.160
x	0.000	5.202	0.000	x	0.000	6.244	0.000
y	0.160	4.962	0.160	y	0.160	6.004	0.160
z	0.240	3.362	0.240	z	0.240	4.002	0.240
1	0.720	1.680	0.880	1	0.800	2.000	0.960
2	0.480	4.482	0.480	2	0.800	5.446	0.800
3	0.480	4.482	0.480	3	1.440	5.446	0.800
4	0.240	4.962	0.720	4	0.160	6.004	0.960
5	0.480	4.482	0.480	5	0.800	5.446	0.800
6	0.720	4.482	0.720	6	0.800	5.446	0.800
7	0.240	4.482	0.720	7	0.560	5.446	0.560
8	0.480	4.482	0.480	8	0.800	5.446	0.800
9	0.480	4.482	0.480	9	0.800	5.446	0.800
0	0.720	4.722	0.720	0	0.800	5.684	0.800
-	0.240	2.802	0.240	-	0.240	2.802	0.240

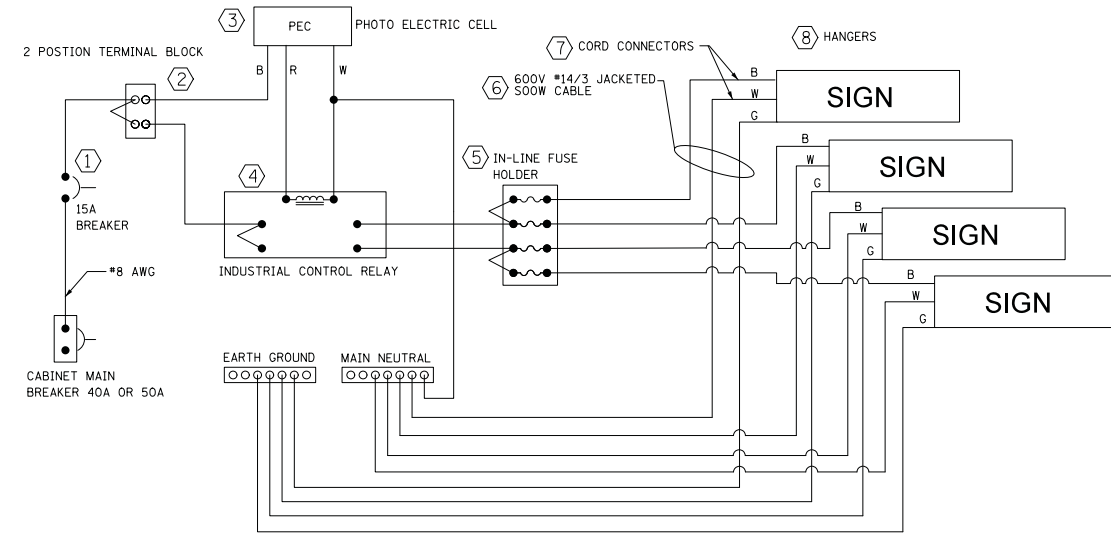

LED SIGN WIRING DETAIL

DESCRIPTION	NOTES
1. CIRCUIT BREAKER	
2. TERMINAL BLOCK	
3. PHOTO ELECTRIC CONTROL	
4. CONTRACTOR (INDUSTRIAL CONTROL RELAY)	BOLT ON W/SCREW TERMINAL
5. IN-LINE FUSE HOLDER WITH 5 AMP FUSE	
6. ELECTRIC CABLE, No. 14, 3/C (BLACK, WHITE, GREEN)	
7. CORD/CABLE CONNECTOR	
8. SIGN MOUNTING HARDWARE	

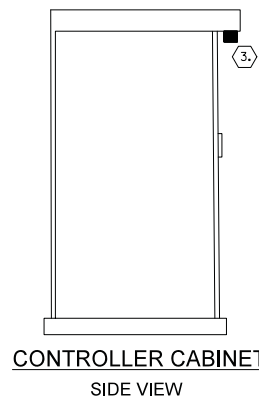

CONTROLLER CABINET

SIDE VIEW

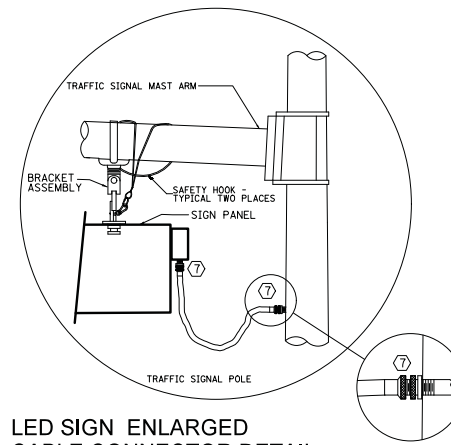

LED SIGN ENLARGED CABLE CONNECTOR DETAIL (NOT TO SCALE)

LED SIGN ENLARGED CABLE CONNECTOR DETAIL (NOT TO SCALE)

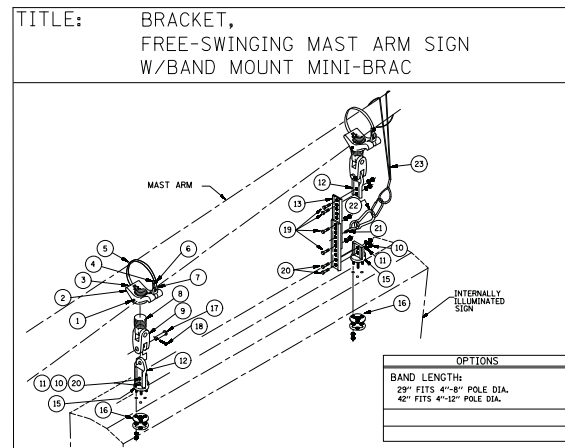

ITEM	DESCRIPTION	QTY
1	SCREW, SET SO HD 1/4"-20 X 5/8", STAINLESS	2
2	CLAMP, MINI-BRAC BAND MOUNT, 1/2" NPS, ALUM	2
3	PIN, GROOVE 3/16" X 1 1/4", ZINC	2
4	CLAMP, BAND 5/8", STAINLESS	2
5	BAND, 5/8", STAINLESS	2
6	SCREW, SET SOC HD 5/16"-18, STAINLESS	2
7	KIT, CLAMP SCREW FOR MINI-BRAC, GALV	2
8	ADAPTER, SPAN WIRE, DIE CAST ALUM W/ SS INSERT	2
9	CLEVIS-CLEVIS, 1/2" X 1/2", ALUM W/ STAINLESS BUSHINGS	2
10	NUT, HEX HD 5/16", STAINLESS	8
11	WASHER, SPLIT LOCK, 5/16", STAINLESS	8
12	EXTENDER CONNECTOR HANGER, ALUM W/ STAINLESS BUSHINGS	2
13	EXTENDER, 11"	2
15	HANGER, TRI-STUD, ALUM	2
16	HARDWARE KIT W/ GASKET, 5/16" - 18, STAINLESS	2
17	PIN, CLEVIS, 5/8" X 2 1/4" EL, GALV	4
18	PIN, COTTER HUMPED, 5/32" X 1.775" 304 STAINLESS	4
19	BOLT, HEX HD, 5/16" - 18 X 1", STAINLESS	4
20	BOLT, HEX HD, 5/16" - 18 X 1 1/4", STAINLESS	4
21	EYE HOOK, STAINLESS STEEL (RATED FOR APPROPRIATE LOAD)	2
22	CARABINER HOOK, STAINLESS STEEL, (RATED FOR APPROPRIATE LOAD)	2
23	CABLE, SAFETY, FOR SIGN HANGERS, STAINLESS	2
	SLEEVE, COMPRESSION, OVAL, STAINLESS	4
	WIRE ROPE, 3/16" X 7 X 19, AIRCRAFT, TYPE 304 STAINLESS	2
	CONNECTOR, THREADED, 3/16" X 1-1/2", STAINLESS	2
	INSTRUCTIONS, SAFETY CABLE FOR SIGN HANGERS	2

LED SIGN BRACKET DETAIL

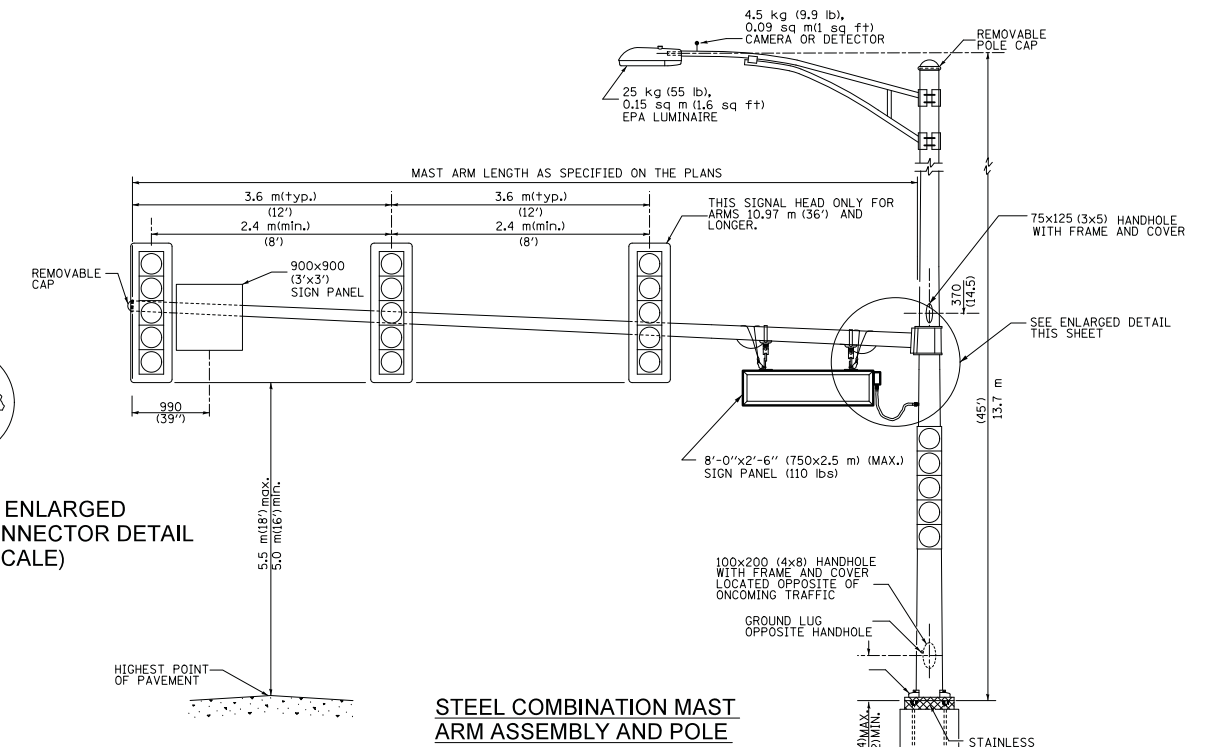

STEEL COMBINATION MAST ARM ASSEMBLY AND POLE

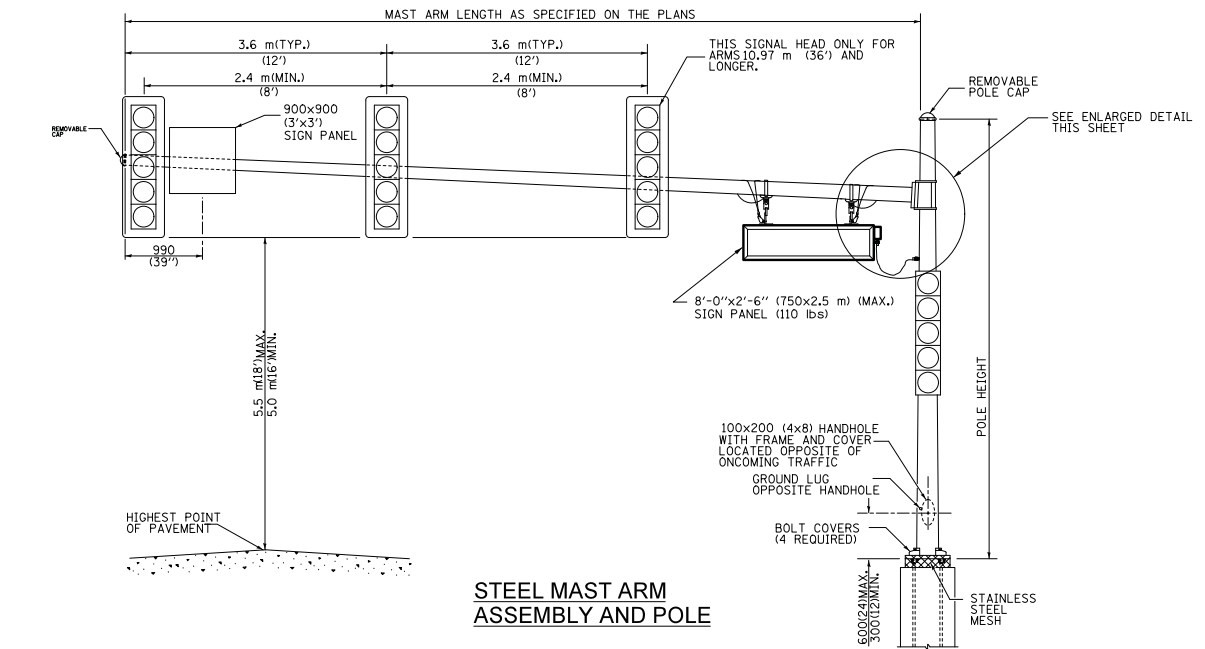

STEEL MAST ARM ASSEMBLY AND POLE

GENERAL NOTE:

- SIGNAL HEADS, SIGN PANELS, AND OTHER ATTACHMENT ARE SHOWN FOR MINIMUM DESIGN LOADING PURPOSES ONLY. EACH SIGNAL HEAD SHALL WEIGH 36 Kg (80 lb) AND HAVE A PROJECTED AREA OF 1.37 sq. m (14.7 sq ft.).
- PHOTO ELECTRIC CELL IS TO BE MOUNTED ABOVE CABINET DOOR.
- THE SIGN SHALL BE LOCATED AS SHOWN ON STANDARD T20016.
- SIGN IS TO BE MOUNTED A MINIMUM OF 16' ABOVE PAVEMENT.
- CERTAIN ADDITIONAL INFORMATION MAY BE ALLOWED ON THE SIGN. VERIFY WITH ENGINEER.
- SIGNS SHALL NOT BE ENERGIZED WHEN TRAFFIC SIGNALS ARE POWERED BY THE UPS. THE SIGNS SHALL BE CONNECTED TO THE UPS BYPASS CIRCUITRY.
- ALL 120 VOLT SYSTEM AND CONTROL WIRING SHALL BE #12 AWG STRANDED UNLESS OTHERWISE INDICATED.
- ALL WIRING SHALL BE NEATLY DRESSED AND SUPPORTED.
- ALL WIRING WITHIN THE CABINET SHALL BE COLOR CODED AS INDICATED:
R = RED BL = BLUE W = WHITE
B = BLACK Y = YELLOW G = GREEN

All dimensions are in millimeters (inches) unless otherwise shown.

FILE NAME = ...09s.11\unmarked_SNS Design.dgn



USER NAME = djk	DESIGNED - LEP	REVISED -
PLOT SCALE = 20.0000' / in.	DRAWN - OJT	REVISED -
PLOT DATE = 2/12/2019	CHECKED - JJE	REVISED -
	DATE - 01/28/2019	REVISED -

STATE OF ILLINOIS
DEPARTMENT OF TRANSPORTATION

WOODFIELD ROAD - MARTINGALE ROAD TO EAST FRONTAGE ROAD
LED INTERNALLY ILLUMINATED STREET NAME SIGN DETAIL

SCALE: NO SCALE SHEET 1 OF 1 SHEETS STA. TO STA.

MUN/FAU RTE.	SECTION	COUNTY	TOTAL SHEETS	SHEET NO.
3073/1689	14-00114-01-PV	COOK	282	136
CONTRACT NO. 61F09				
ILLINOIS FED. AID PROJECT				

REMOVAL NOTES:

THE FOLLOWING ITEMS SHALL BE REMOVED BY THE CONTRACTOR AND SHALL BE DISPOSED OF BY THEM OUTSIDE THE RIGHT-OF-WAY AT THEIR EXPENSE. THE SALVAGE VALUE OF THE REMOVED EQUIPMENT SHALL BE REFLECTED IN THE CONTRACT BID PRICE.

- 1 EACH CONTROLLER AND CABINET, COMPLETE
- 2 EACH STEEL MAST ARM ASSEMBLY AND POLE
- 4 EACH TRAFFIC SIGNAL POST
- 7 EACH 3-SECTION SIGNAL HEAD
- 1 EACH 4-SECTION SIGNAL HEAD
- 4 EACH 5-SECTION SIGNAL HEAD
- 2 EACH PEDESTRIAN PUSH-BUTTON
- 2 EACH PEDESTRIAN SIGNAL HEAD
- 4 EACH TRAFFIC SIGNAL BACKPLATE
- 1 EACH SERVICE INSTALLATION

THE FOLLOWING EXISTING TRAFFIC SIGNAL EQUIPMENT SHALL BE REMOVED BY THE CONTRACTOR AND SHALL REMAIN THE PROPERTY OF THE VILLAGE OF SCHAUMBURG. THE CONTRACTOR SHALL SAFELY STORE AND ARRANGE FOR PICKUP OF ALL EQUIPMENT TO BE RETURNED TO THE VILLAGE AS PER THE TRAFFIC SIGNAL SPECIFICATIONS.

- 2 EACH LIGHT DETECTOR
- 1 EACH LIGHT DETECTOR AMPLIFIER

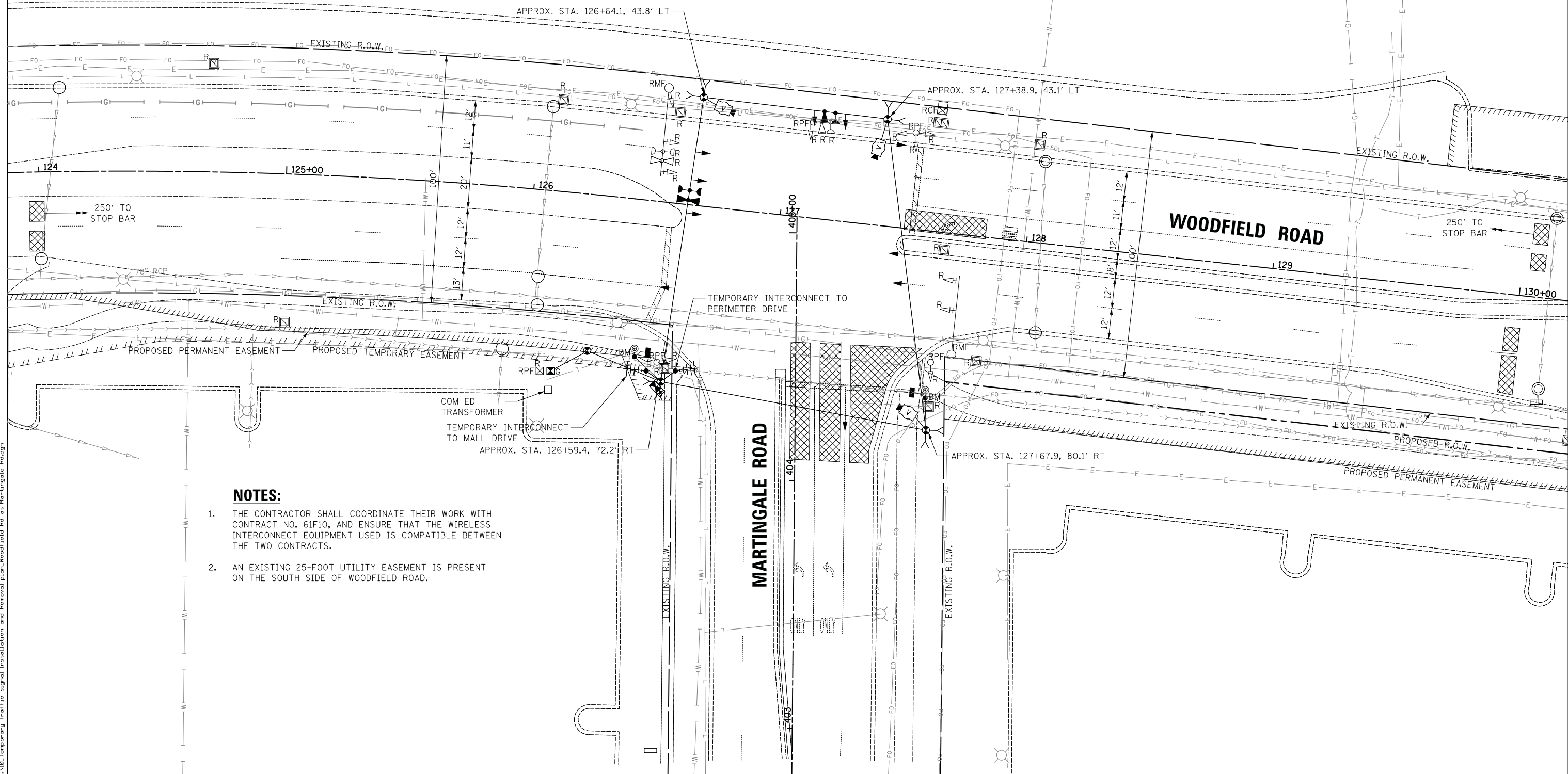

NOTES:

1. THE CONTRACTOR SHALL COORDINATE THEIR WORK WITH CONTRACT NO. 61F10, AND ENSURE THAT THE WIRELESS INTERCONNECT EQUIPMENT USED IS COMPATIBLE BETWEEN THE TWO CONTRACTS.
2. AN EXISTING 25-FOOT UTILITY EASEMENT IS PRESENT ON THE SOUTH SIDE OF WOODFIELD ROAD.

FILE NAME = ...10.Temporary Traffic Signal Installation and Removal Plan_Woodfield Rd at Martingale Rd.dgn



USER NAME = djk	DESIGNED - LEP	REVISED -
DRAWN - OJT	REVISIONS -	
PLOT SCALE = 20.0000' / in.	CHECKED - JJE	REVISIONS -
PLOT DATE = 2/12/2019	DATE - 01/28/2019	REVISIONS -

**STATE OF ILLINOIS
DEPARTMENT OF TRANSPORTATION**

**WOODFIELD ROAD - MARTINGALE ROAD TO EAST FRONTAGE ROAD
TEMPORARY TRAFFIC SIGNAL INSTALLATION AND REMOVAL PLAN
WOODFIELD ROAD AND MARTINGALE ROAD**

SCALE: 1" = 20' SHEET 1 OF 1 SHEETS STA. TO STA.

MUN/FAU RTE.	SECTION	COUNTY	TOTAL SHEETS	SHEET NO.
3073/ 1689	14-00114-01-PV	COOK	282	137
CONTRACT NO. 61F09				
ILLINOIS FED. AID PROJECT				

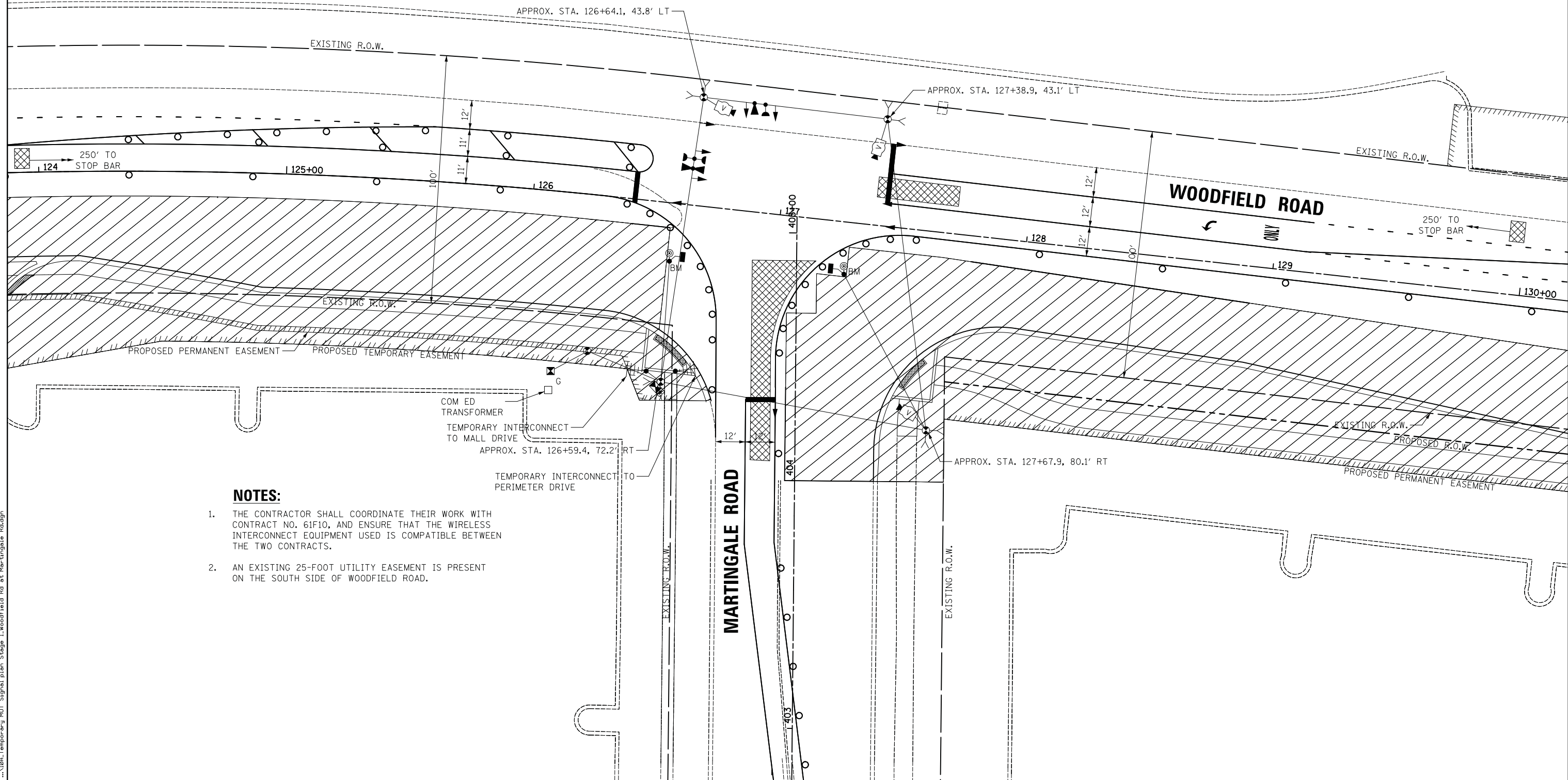

NOTES:

1. THE CONTRACTOR SHALL COORDINATE THEIR WORK WITH CONTRACT NO. 61F10, AND ENSURE THAT THE WIRELESS INTERCONNECT EQUIPMENT USED IS COMPATIBLE BETWEEN THE TWO CONTRACTS.
2. AN EXISTING 25-FOOT UTILITY EASEMENT IS PRESENT ON THE SOUTH SIDE OF WOODFIELD ROAD.

FILE NAME = ...\\04A.Temporary MDT Signal plan Stage 1.Woodfield Rd at Martingale Rd.dgn



USER NAME = djk	DESIGNED - LEP	REVISED -
	DRAWN - OJT	REVISED -
PLOT SCALE = 20.0000' / in.	CHECKED - JJE	REVISED -
PLOT DATE = 2/12/2019	DATE - 01/28/2019	REVISED -

**STATE OF ILLINOIS
DEPARTMENT OF TRANSPORTATION**

**WOODFIELD ROAD - MARTINGALE ROAD TO EAST FRONTAGE ROAD
TEMPORARY SIGNAL PLAN - STAGE 1
WOODFIELD ROAD AND MARTINGALE ROAD**

SCALE: 1" = 20' SHEET 1 OF 1 SHEETS STA. TO STA.

MUN/FAU RTE.	SECTION	COUNTY	TOTAL SHEETS	SHEET NO.
3073/1689	14-00114-01-PV	COOK	282	138
CONTRACT NO. 61F09				
ILLINOIS FED. AID PROJECT				

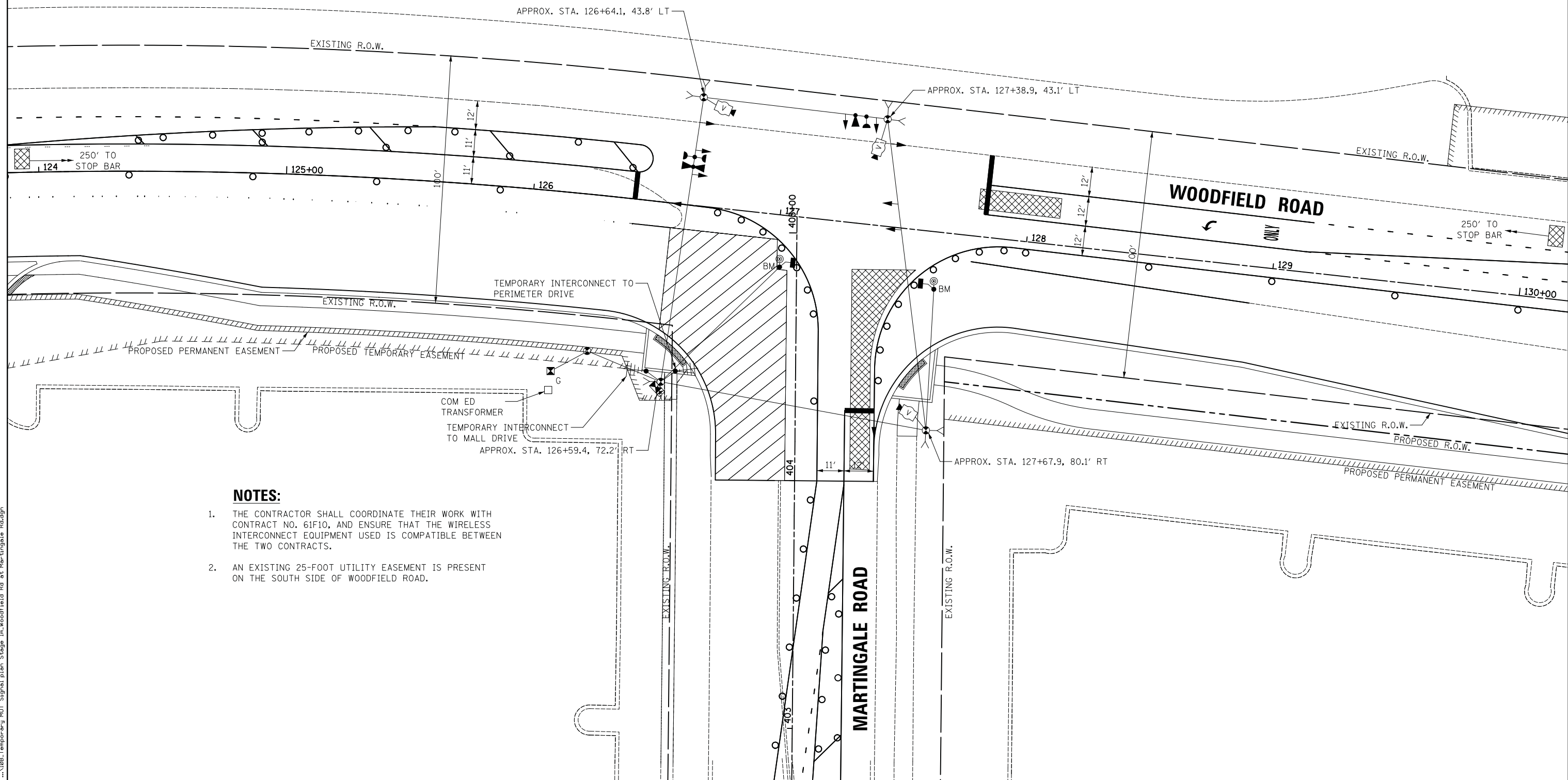

NOTES:

1. THE CONTRACTOR SHALL COORDINATE THEIR WORK WITH CONTRACT NO. 61F10, AND ENSURE THAT THE WIRELESS INTERCONNECT EQUIPMENT USED IS COMPATIBLE BETWEEN THE TWO CONTRACTS.
2. AN EXISTING 25-FOOT UTILITY EASEMENT IS PRESENT ON THE SOUTH SIDE OF WOODFIELD ROAD.

FILE NAME = ...\\08B.Temporary.MOT.Signal.plan.Stage.1A.Woodfield.Rd.at.Martingale.Rd.dgn



USER NAME = djk	DESIGNED - LEP	REVISED -
	DRAWN - OJT	REVISED -
PLOT SCALE = 20.0000' / in.	CHECKED - JJE	REVISED -
PLOT DATE = 2/12/2019	DATE - 01/28/2019	REVISED -

**STATE OF ILLINOIS
DEPARTMENT OF TRANSPORTATION**

**WOODFIELD ROAD - MARTINGALE ROAD TO EAST FRONTAGE ROAD
TEMPORARY SIGNAL PLAN - STAGE 1A
WOODFIELD ROAD AND MARTINGALE ROAD**

MUN/FAU RTE. 3073/ 1689	SECTION 14-00114-01-PV	COUNTY COOK	TOTAL SHEETS 282	SHEET NO. 139
CONTRACT NO. 61F09				
ILLINOIS FED. AID PROJECT				

SCALE: 1" = 20' SHEET 1 OF 1 SHEETS STA. TO STA.

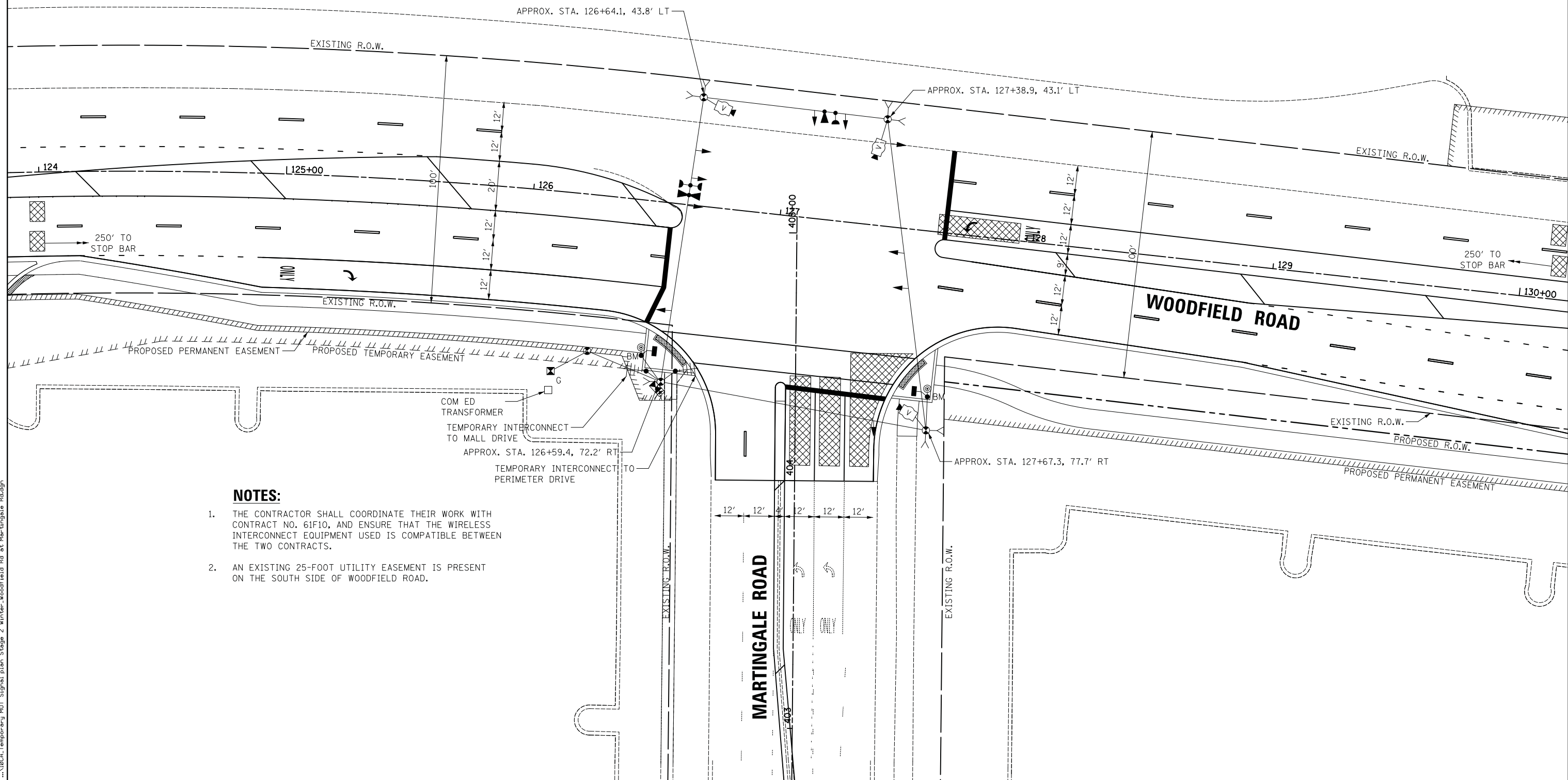

NOTES:

1. THE CONTRACTOR SHALL COORDINATE THEIR WORK WITH CONTRACT NO. 61F10, AND ENSURE THAT THE WIRELESS INTERCONNECT EQUIPMENT USED IS COMPATIBLE BETWEEN THE TWO CONTRACTS.
2. AN EXISTING 25-FOOT UTILITY EASEMENT IS PRESENT ON THE SOUTH SIDE OF WOODFIELD ROAD.

FILE NAME = ...\\BCCA_Temporary_MOT_Signal_plan_Stage 2 Winter_Woodfield Rd at Martingale Rd.dgn



USER NAME = djk	DESIGNED - LEP	REVISED -
	DRAWN - OJT	REVISED -
PLOT SCALE = 20.0000' / in.	CHECKED - JJE	REVISED -
PLOT DATE = 2/12/2019	DATE - 01/28/2019	REVISED -

**STATE OF ILLINOIS
DEPARTMENT OF TRANSPORTATION**

**WOODFIELD ROAD - MARTINGALE ROAD TO EAST FRONTAGE ROAD
TEMPORARY SIGNAL PLAN - STAGE 1 WINTER
WOODFIELD ROAD AND MARTINGALE ROAD**

MUN/FAU RTE.	SECTION	COUNTY	TOTAL SHEETS	SHEET NO.
3073/ 1689	14-00114-01-PV	COOK	282	140
CONTRACT NO. 61F09				
ILLINOIS FED. AID PROJECT				

SCALE: 1" = 20' SHEET 1 OF 1 SHEETS STA. TO STA.

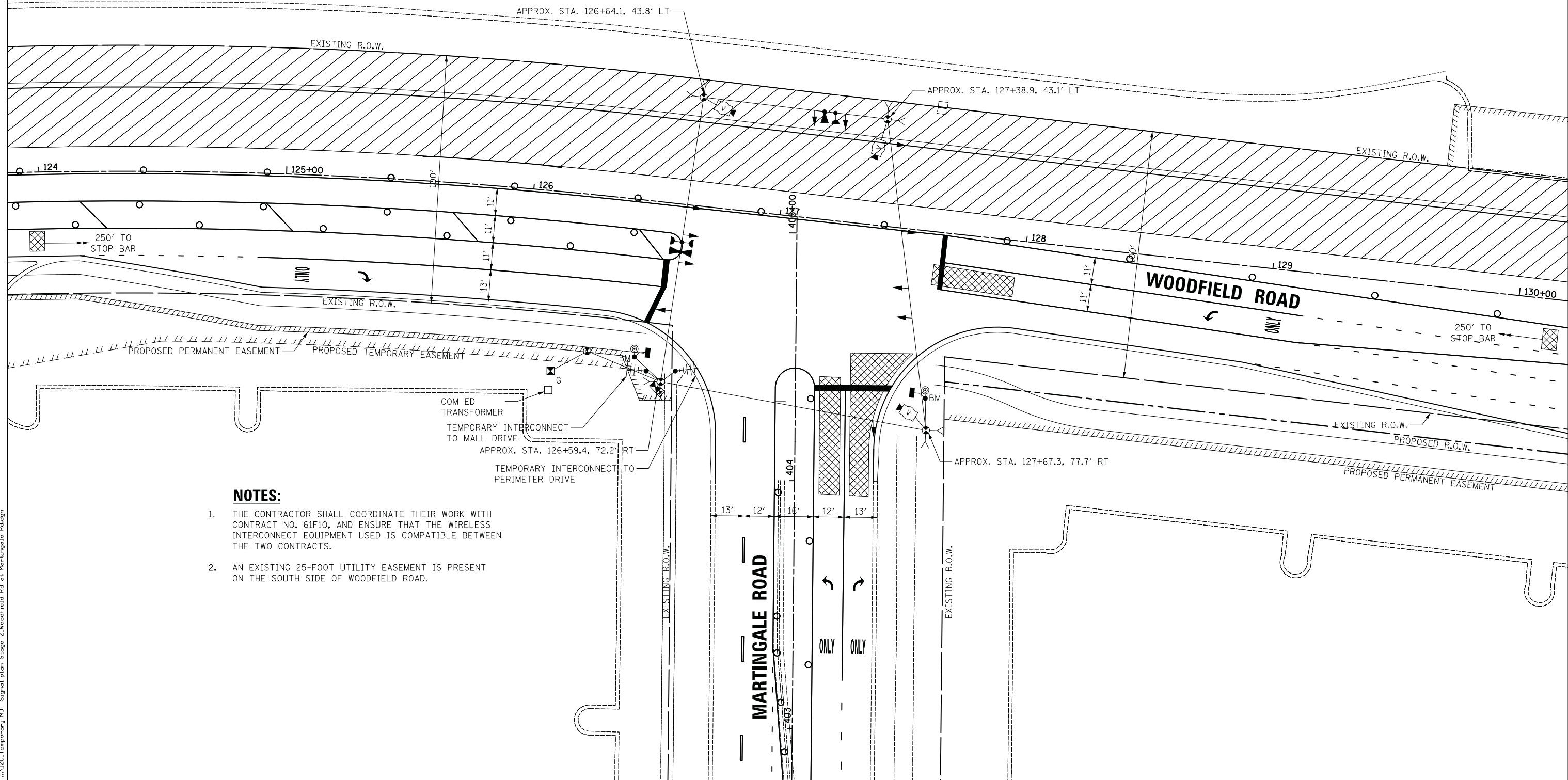

NOTES:

1. THE CONTRACTOR SHALL COORDINATE THEIR WORK WITH CONTRACT NO. 61F10, AND ENSURE THAT THE WIRELESS INTERCONNECT EQUIPMENT USED IS COMPATIBLE BETWEEN THE TWO CONTRACTS.
2. AN EXISTING 25-FOOT UTILITY EASEMENT IS PRESENT ON THE SOUTH SIDE OF WOODFIELD ROAD.

FILE NAME = ...\\00C:Temporary MGT Signal plan Stage 2:Woodfield Rd at Martingale Rd.dgn



USER NAME = djk	DESIGNED - LEP	REVISED -
	DRAWN - OJT	REVISED -
PLOT SCALE = 20.0000' / in.	CHECKED - JJE	REVISED -
PLOT DATE = 2/12/2019	DATE - 01/28/2019	REVISED -

**STATE OF ILLINOIS
DEPARTMENT OF TRANSPORTATION**

**WOODFIELD ROAD - MARTINGALE ROAD TO EAST FRONTAGE ROAD
TEMPORARY SIGNAL PLAN - STAGE 2
WOODFIELD ROAD AND MARTINGALE ROAD**

SCALE: 1" = 20' SHEET 1 OF 1 SHEETS STA. TO STA.

MUN/FAU RTE. 3073/ 1689	SECTION 14-00114-01-PV	COUNTY COOK	TOTAL SHEETS 282	SHEET NO. 141
CONTRACT NO. 61F09				ILLINOIS FED. AID PROJECT

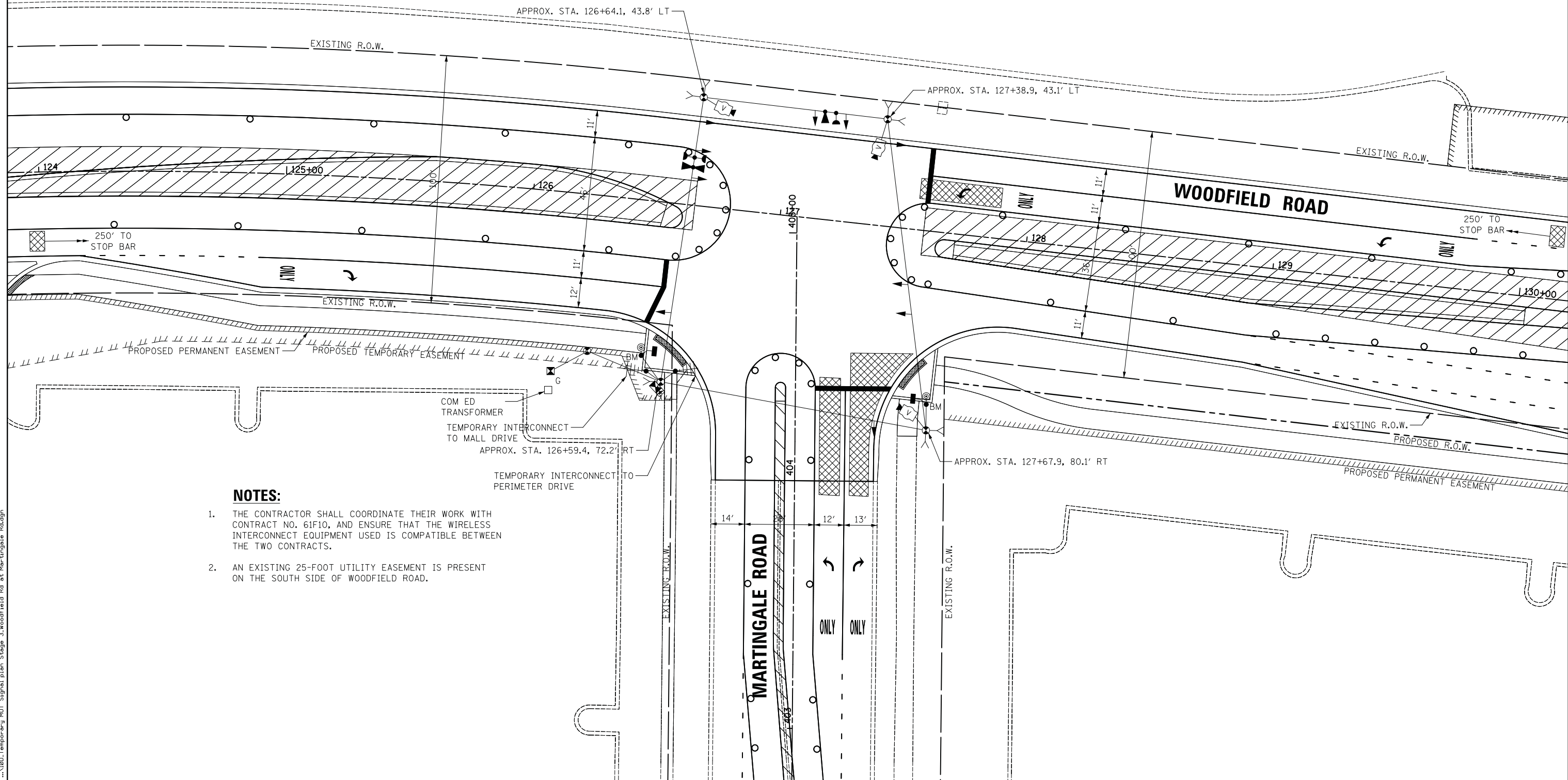
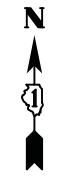

NOTES:

1. THE CONTRACTOR SHALL COORDINATE THEIR WORK WITH CONTRACT NO. 61F10, AND ENSURE THAT THE WIRELESS INTERCONNECT EQUIPMENT USED IS COMPATIBLE BETWEEN THE TWO CONTRACTS.
2. AN EXISTING 25-FOOT UTILITY EASEMENT IS PRESENT ON THE SOUTH SIDE OF WOODFIELD ROAD.

FILE NAME = ...\\00D.Temporary MGT Signal plan Stage 3.Woodfield Rd at Martingale Rd.dgn



USER NAME = djk	DESIGNED - LEP	REVISED -
	DRAWN - OJT	REVISED -
PLOT SCALE = 20.0000' / in.	CHECKED - JJE	REVISED -
PLOT DATE = 2/12/2019	DATE - 01/28/2019	REVISED -

**STATE OF ILLINOIS
DEPARTMENT OF TRANSPORTATION**

**WOODFIELD ROAD - MARTINGALE ROAD TO EAST FRONTAGE ROAD
TEMPORARY SIGNAL PLAN - STAGE 3
WOODFIELD ROAD AND MARTINGALE ROAD**

SCALE: 1" = 20' SHEET 1 OF 1 SHEETS STA. TO STA.

MUN/FAU RTE. 3073/ 1689	SECTION 14-00114-01-PV	COUNTY COOK	TOTAL SHEETS 282	SHEET NO. 142
CONTRACT NO. 61F09				ILLINOIS FED. AID PROJECT



TEMPORARY CONTROLLER SEQUENCE

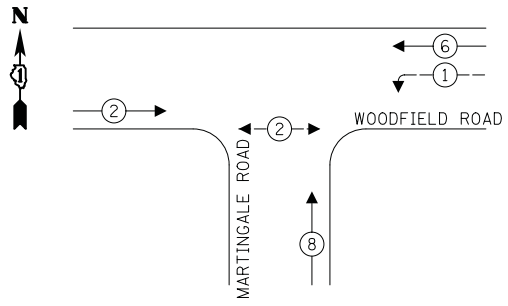

LEGEND:

- ←(*) PROTECTED PHASE
- ←(*/-) PROTECTED/PERMITTED PHASE
- ←(*/>) PEDESTRIAN PHASE
- ←(*/OL) OVERLAP

TEMPORARY EMERGENCY VEHICLE PREEMPTION SEQUENCE

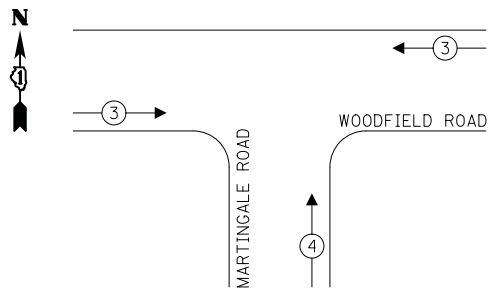

NOTES:

1. THE CONTRACTOR SHALL COORDINATE THEIR WORK WITH CONTRACT NO. 61F10, AND ENSURE THAT THE WIRELESS INTERCONNECT EQUIPMENT USED IS COMPATIBLE BETWEEN THE TWO CONTRACTS.

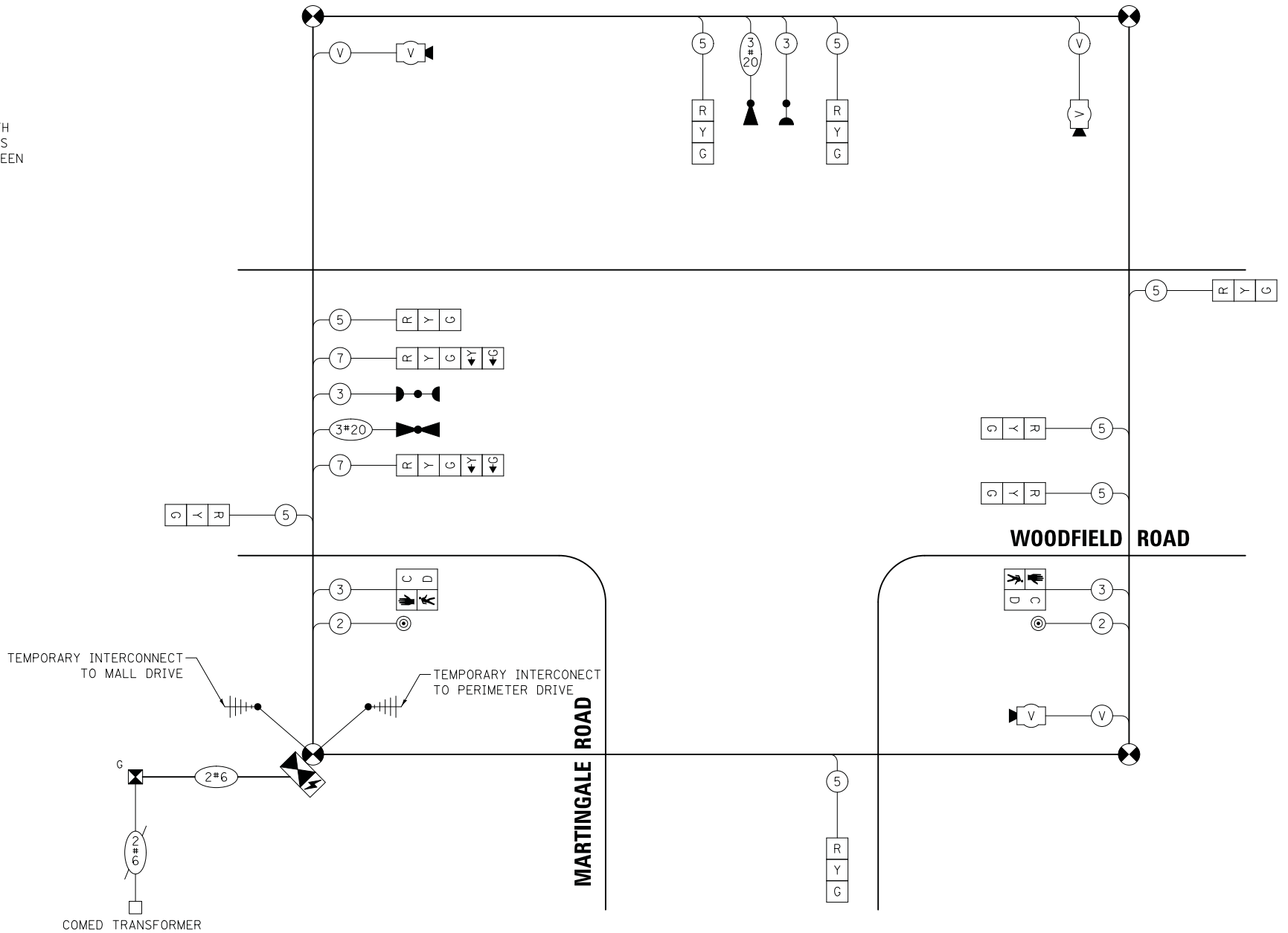

TRAFFIC SIGNAL ELECTRICAL SERVICE REQUIREMENTS

TYPE	NO. OF LAMPS	LED WATTAGE	% OPERATION	TOTAL WATTAGE
SIGNAL (RED)	10	11	50	55.0
(YELLOW)	10	20	5	10.0
(GREEN)	10	12	45	54.0
PROT-PERM ARROW	4	10	10	4.0
PED. SIGNAL	2	20	100	40.0
CONTROLLER	1	100	100	100.0
UPS	1	25	100	25.0
VIDEO SYSTEM	1	150	100	150.0
BLANK-OUT SIGN	-	25	5	-
FLASHER	-	-	50	-
STREET NAME SIGN	-	120	50	-
LUMINAIRE	-	-	-	-
TOTAL =				438.0

ENERGY COSTS TO:

VILLAGE OF SCHAUMBURG
101 SCHAUMBURG COURT
SCHAUMBURG, IL 60193

ENERGY SUPPLY: CONTACT: TRACY WASH
PHONE: (630) 691-4691
COMPANY: COMED
ACCOUNT NUMBER: 0245068017

FILE NAME = ...\\11.Temporary Cable and Sequences.Woodfield Rd at Martingale Rd.dgn



USER NAME = djk	DESIGNED - LEP	REVISED -
PLOT SCALE = 50.0000' / in.	DRAWN - OJT	REVISED -
PLOT DATE = 2/12/2019	CHECKED - JJE	REVISED -
	DATE - 01/28/2019	REVISED -

**STATE OF ILLINOIS
DEPARTMENT OF TRANSPORTATION**

**WOODFIELD ROAD - MARTINGALE ROAD TO EAST FRONTAGE ROAD
TEMPORARY CABLE PLAN AND SEQUENCES
WOODFIELD ROAD AND MARTINGALE ROAD**

SCALE: NO SCALE SHEET 1 OF 1 SHEETS STA. TO STA.

MUN/FAU RTE.	SECTION	COUNTY	TOTAL SHEETS	SHEET NO.
3073/1689	14-00114-01-PV	COOK	282	143
CONTRACT NO. 61F09				
ILLINOIS FED. AID PROJECT				

NOTES:

1. THE CONCRETE FOUNDATIONS FOR COMBINATION MAST ARM ASSEMBLIES AND POLES THAT INCLUDE STREET LIGHTING SHALL PROVIDE TWO (2) EXTRA 3" RACEWAYS.
2. ALL COMBINATION MAST ARM ASSEMBLIES & POLES SHALL INCLUDE ONE OR TWO LUMINAIRE ARM(S) AS SHOWN ON THE PLANS. THE LUMINAIRE ARMS SHALL BE 15 FEET IN LENGTH AND AT A MOUNTING HEIGHT OF 45 FEET. SEE THE LIGHTING PLANS FOR MORE INFORMATION.
3. ALL MAST ARM ASSEMBLIES AND POLES AND TRAFFIC SIGNAL POSTS SHALL BE POWDER COATED BLACK.
4. AN EXISTING 25-FOOT UTILITY EASEMENT IS PRESENT ON THE SOUTH SIDE OF WOODFIELD ROAD.

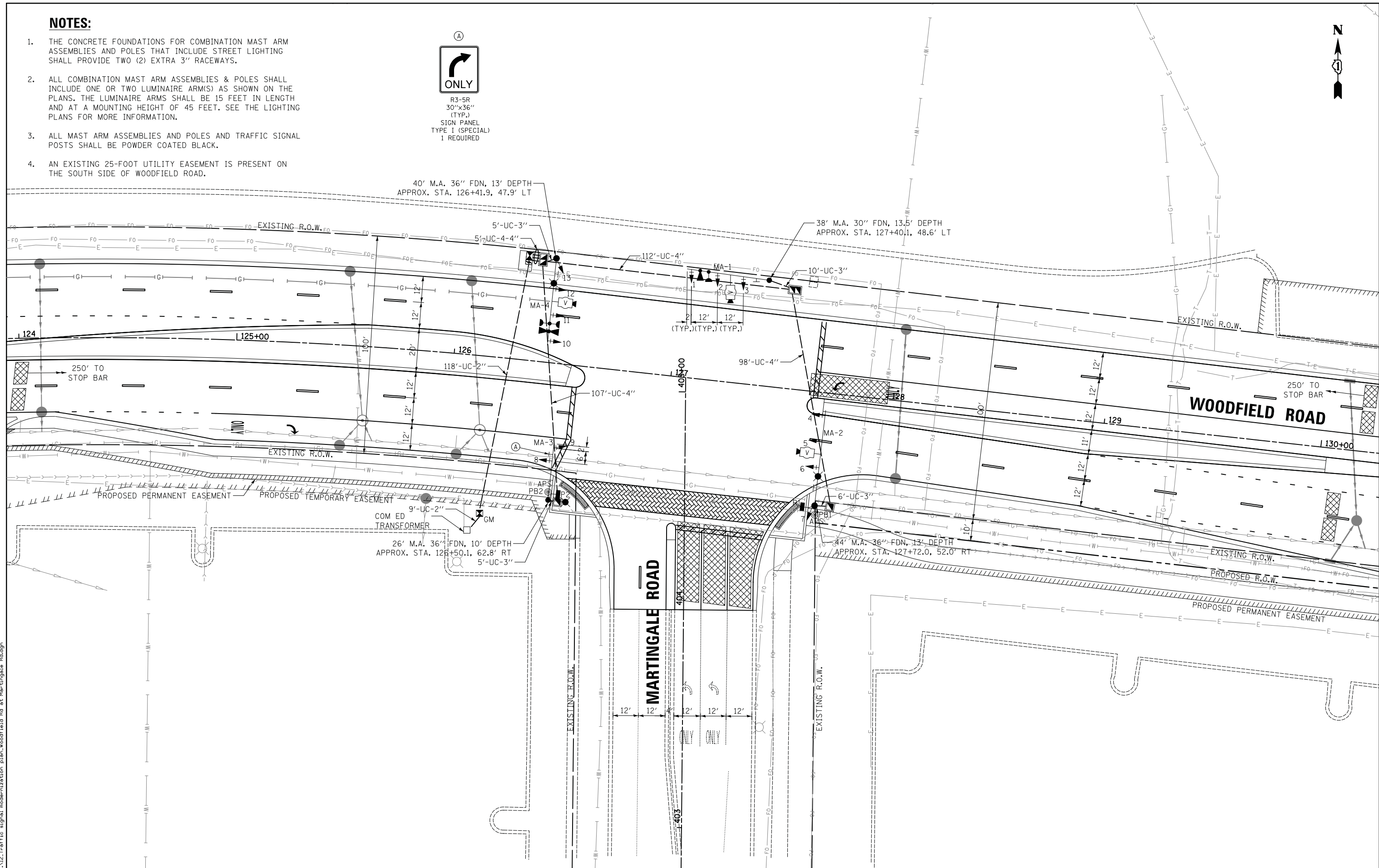

FILE NAME = ...12_Traffic signal modernization plan_Woodfield Rd at Martingale Rd.dgn



USER NAME = djk	DESIGNED - LEP	REVISED -
DRAWN - OJT	REVISIONS -	
CHECKED - JJE	REVISIONS -	
DATE - 01/28/2019	REVISIONS -	

**STATE OF ILLINOIS
DEPARTMENT OF TRANSPORTATION**

**WOODFIELD ROAD - MARTINGALE ROAD TO EAST FRONTAGE ROAD
TRAFFIC SIGNAL MODERNIZATION PLAN
WOODFIELD ROAD AND MARTINGALE ROAD**

SCALE: 1" = 20' SHEET 1 OF 1 SHEETS STA. TO STA.

MUN/FAU RTE.	SECTION	COUNTY	TOTAL SHEETS	SHEET NO.
3073/1689	14-00114-01-PV	COOK	282	144
CONTRACT NO. 61F09				
ILLINOIS FED. AID PROJECT				



PROPOSED CONTROLLER SEQUENCE

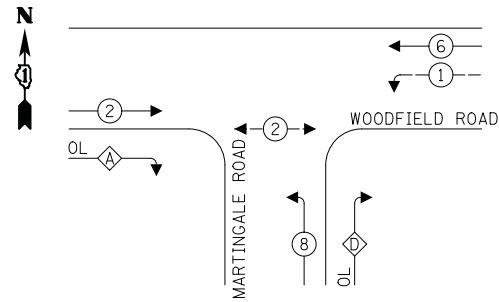

LEGEND:

- ← ⊛ → PROTECTED PHASE
- ← ⊛ → PROTECTED/PERMITTED PHASE
- ← ⊛ → PEDESTRIAN PHASE
- ⊛ OL OVERLAP

RIGHT TURN OVERLAP PHASE DESIGNATION:

OVERLAP LETTER	PERMISSIVE PHASE	PROTECTED PHASE
A	= 2	+ 3
D	= 8	+ 1

PROPOSED EMERGENCY VEHICLE PREEMPTION SEQUENCE

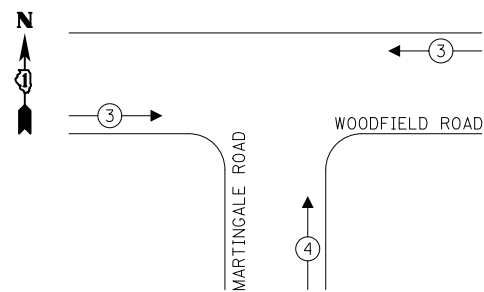

LEGEND:

- ⊙ NO. 14 3/C (BLACK, WHITE, GREEN), TYPE S00W

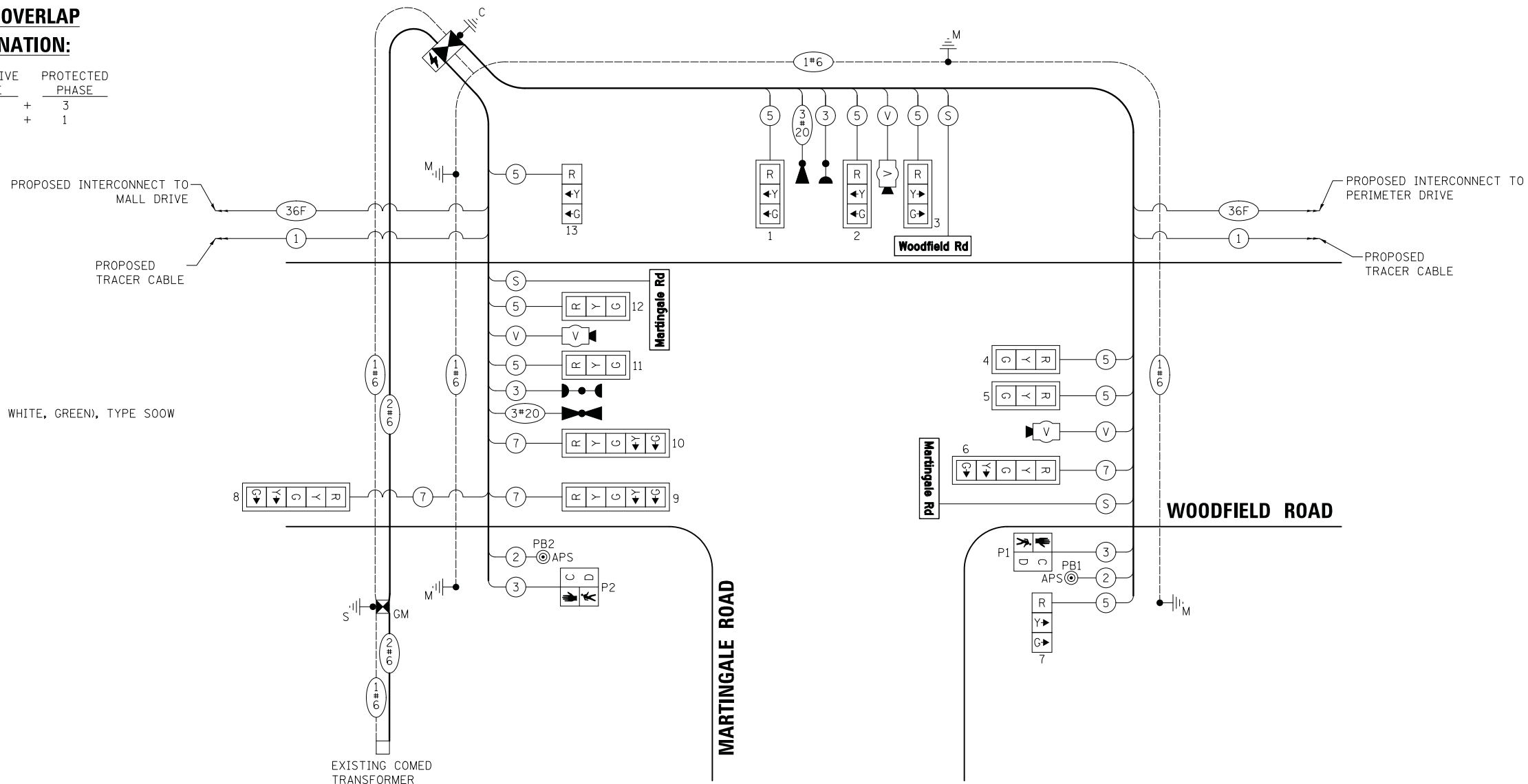

TRAFFIC SIGNAL ELECTRICAL SERVICE REQUIREMENTS

TYPE	NO. OF LAMPS	LED WATTAGE	% OPERATION	TOTAL WATTAGE
SIGNAL (RED)	13	11	50	71.5
(YELLOW)	13	20	5	13.0
(GREEN)	13	12	45	70.2
PROT-PERM ARROW	8	10	10	8.0
PED. SIGNAL	2	20	100	40.0
CONTROLLER	1	100	100	100.0
UPS	1	25	100	25.0
VIDEO SYSTEM	1	150	100	150.0
BLANK-OUT SIGN	-	25	5	-
FLASHER	-	-	50	-
STREET NAME SIGN	3	120	50	180.0
LUMINAIRE	-	-	-	-
TOTAL =				657.7

ENERGY COSTS TO:

VILLAGE OF SCHAUMBURG
101 SCHAUMBURG COURT
SCHAUMBURG, IL 60193

ENERGY SUPPLY: CONTACT: TRACY WASH
PHONE: (630) 691-4691
COMPANY: COMED
ACCOUNT NUMBER: 0245068017

FILE NAME = ...13-Proposed Cable and Sequences-Woodfield Rd at Martingale Rd.dgn



USER NAME = djk	DESIGNED - LEP	REVISED -
PLOT SCALE = 50.0000' / in.	DRAWN - OJT	REVISED -
PLOT DATE = 2/12/2019	CHECKED - JJE	REVISED -
	DATE - 01/28/2019	REVISED -

**STATE OF ILLINOIS
DEPARTMENT OF TRANSPORTATION**

**WOODFIELD ROAD - MARTINGALE ROAD TO EAST FRONTAGE ROAD
CABLE PLAN AND SEQUENCES
WOODFIELD ROAD AND MARTINGALE ROAD**

SCALE: NO SCALE SHEET 1 OF 1 SHEETS STA. TO STA.

MUN/FAU RTE. 3073/ 1689	SECTION 14-00114-01-PV	COUNTY COOK	TOTAL SHEETS 282	SHEET NO. 145
CONTRACT NO. 61F09				
ILLINOIS FED. AID PROJECT				

SCHEDULE OF QUANTITIES

PAY ITEM	UNIT	QNTY.
UNDERGROUND CONDUIT, GALVANIZED STEEL, 2" DIA.	FOOT	127
UNDERGROUND CONDUIT, GALVANIZED STEEL, 3" DIA.	FOOT	26
UNDERGROUND CONDUIT, GALVANIZED STEEL, 4" DIA.	FOOT	337
HANDHOLE	EACH	2
DOUBLE HANDHOLE	EACH	2
PAINT NEW MAST ARM AND POLE, UNDER 40 FOOT	EACH	1
PAINT NEW COMBINATION MAST ARM AND POLE, UNDER 40 FOOT	EACH	1
PAINT NEW COMBINATION MAST ARM AND POLE, 40 FOOT AND OVER	EACH	2
TRANSCEIVER - FIBER OPTIC	EACH	1
ELECTRIC CABLE IN CONDUIT, SIGNAL NO. 14 2C	FOOT	417
ELECTRIC CABLE IN CONDUIT, SIGNAL NO. 14 3C	FOOT	740
ELECTRIC CABLE IN CONDUIT, SIGNAL NO. 14 5C	FOOT	1724
ELECTRIC CABLE IN CONDUIT, SIGNAL NO. 14 7C	FOOT	766
ELECTRIC CABLE IN CONDUIT, SERVICE, NO. 6 2C	FOOT	157
ELECTRIC CABLE IN CONDUIT, EQUIPMENT GROUNDING CONDUCTOR, NO. 6 1C	FOOT	625
STEEL MAST ARM ASSEMBLY AND POLE, 38 FT.	EACH	1
STEEL COMBINATION MAST ARM ASSEMBLY AND POLE 26 FT.	EACH	1
STEEL COMBINATION MAST ARM ASSEMBLY AND POLE 40 FT.	EACH	1
STEEL COMBINATION MAST ARM ASSEMBLY AND POLE 44 FT.	EACH	1
CONCRETE FOUNDATION, TYPE A	FOOT	4
CONCRETE FOUNDATION, TYPE C	FOOT	4
CONCRETE FOUNDATION, TYPE E 30-INCH DIAMETER	FOOT	14
CONCRETE FOUNDATION, TYPE E 36-INCH DIAMETER	FOOT	36
SIGNAL HEAD, LED, 1-FACE, 3-SECTION, MAST-ARM MOUNTED	EACH	7
SIGNAL HEAD, LED, 1-FACE, 3-SECTION, BRACKET MOUNTED	EACH	2
SIGNAL HEAD, LED, 1-FACE, 5-SECTION, MAST-ARM MOUNTED	EACH	4
PEDESTRIAN SIGNAL HEAD, LED, 1-FACE, BRACKET MOUNTED WITH COUNTDOWN TIMER	EACH	2
TRAFFIC SIGNAL BACKPLATE, LOUVERED, FORMED PLASTIC	EACH	11
LIGHT DETECTOR	EACH	2
LIGHT DETECTOR AMPLIFIER	EACH	1
TEMPORARY TRAFFIC SIGNAL INSTALLATION	EACH	1
REMOVE EXISTING TRAFFIC SIGNAL EQUIPMENT	EACH	1
REMOVE EXISTING HANDHOLE	EACH	9
REMOVE EXISTING DOUBLE HANDHOLE	EACH	1
REMOVE EXISTING CONCRETE FOUNDATION	EACH	6
EMERGENCY VEHICLE PRIORITY SYSTEM LINE SENSOR CABLE, NO. 20 3/C	FOOT	305
LED INTERNALLY ILLUMINATED STREET NAME SIGN	EACH	3
FULL-ACTUATED CONTROLLER AND TYPE SUPER P CABINET (SPECIAL)	EACH	1
SERVICE INSTALLATION, GROUND MOUNTED, METERED	EACH	1
SIGN PANEL - TYPE 1 (SPECIAL)	SQ FT	8
UNINTERRUPTABLE POWER SUPPLY, SPECIAL	EACH	1
ACCESSIBLE PEDESTRIAN SIGNALS	EACH	2
VIDEO DETECTION SYSTEM COMPLETE INTERSECTION	EACH	1
CABLE, SPECIAL	FOOT	542
TEMPORARY TRAFFIC SIGNAL TIMING	EACH	1

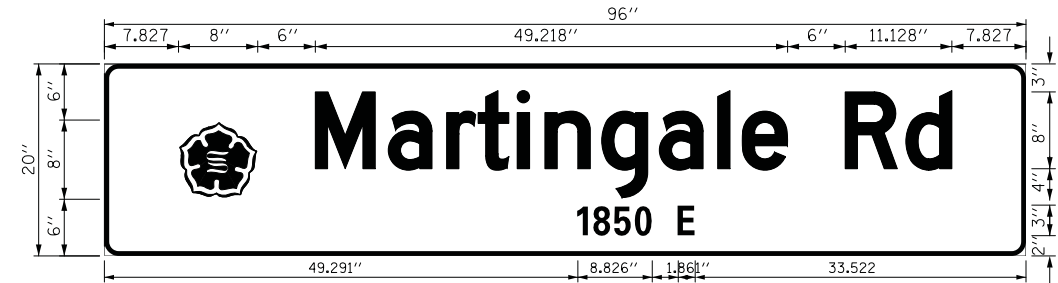

DESIGN SERIES	AREA (SQ FT)	SIGN PANEL TYPE	SHEETING TYPE	QTY. REQUIRED
D	13.3	LED SNS	ZZ	2 (TWO SIDED)

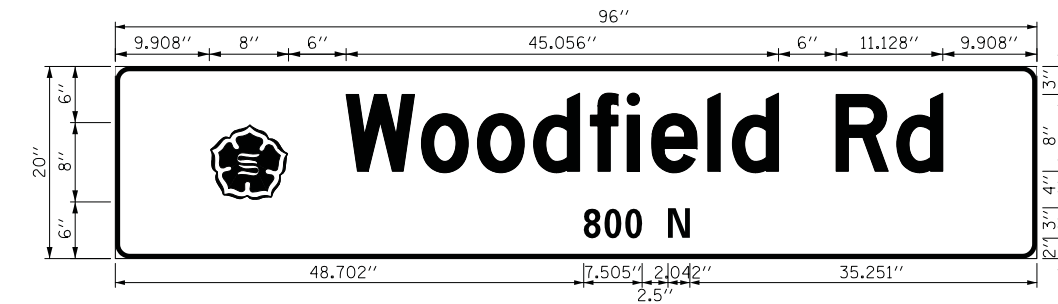

DESIGN SERIES	AREA (SQ FT)	SIGN PANEL TYPE	SHEETING TYPE	QTY. REQUIRED
D	13.3	LED SNS	ZZ	1 (ONE SIDED)

FILE NAME = ...14_S00 and SNS.Woodfield Rd at Martingale Rd.dgn



USER NAME = djk	DESIGNED - LEP	REVISED -
PLOT SCALE = 50.0000' / in.	DRAWN - OJT	REVISED -
PLOT DATE = 2/12/2019	CHECKED - JJE	REVISED -
	DATE - 01/28/2019	REVISED -

**STATE OF ILLINOIS
DEPARTMENT OF TRANSPORTATION**

WOODFIELD ROAD - MARTINGALE ROAD TO EAST FRONTAGE ROAD SCHEDULE OF QUANTITIES AND ILLUMINATED STREET NAME SIGNS WOODFIELD ROAD AND MARTINGALE ROAD	
SCALE: NO SCALE	SHEET 1 OF 1 SHEETS STA. TO STA.

MUN/FAU RTE.	SECTION	COUNTY	TOTAL SHEETS	SHEET NO.
3073/1689	14-00114-01-PV	COOK	282	146
CONTRACT NO. 61F09				
ILLINOIS FED. AID PROJECT				

REMOVAL NOTES:

THE FOLLOWING ITEMS SHALL BE REMOVED BY THE CONTRACTOR AND SHALL BE DISPOSED OF BY THEM OUTSIDE THE RIGHT-OF-WAY AT THEIR EXPENSE. THE SALVAGE VALUE OF THE REMOVED EQUIPMENT SHALL BE REFLECTED IN THE CONTRACT BID PRICE.

- 1 EACH CONTROLLER AND CABINET, COMPLETE
- 2 EACH STEEL MAST ARM ASSEMBLY AND POLE
- 6 EACH TRAFFIC SIGNAL POST
- 9 EACH 3-SECTION SIGNAL HEAD
- 4 EACH 5-SECTION SIGNAL HEAD
- 5 EACH TRAFFIC SIGNAL BACKPLATE
- 1 EACH SERVICE INSTALLATION

THE FOLLOWING EXISTING TRAFFIC SIGNAL EQUIPMENT SHALL BE REMOVED BY THE CONTRACTOR AND SHALL REMAIN THE PROPERTY OF THE VILLAGE OF SCHAUMBURG. THE CONTRACTOR SHALL SAFELY STORE AND ARRANGE FOR PICKUP OF ALL EQUIPMENT TO BE RETURNED TO THE VILLAGE AS PER THE TRAFFIC SIGNAL SPECIFICATIONS.

- 2 EACH LIGHT DETECTOR
- 1 EACH LIGHT DETECTOR AMPLIFIER



(A)
R3-2
36" X 36"
SIGN PANEL - TYPE 1
1 REQUIRED

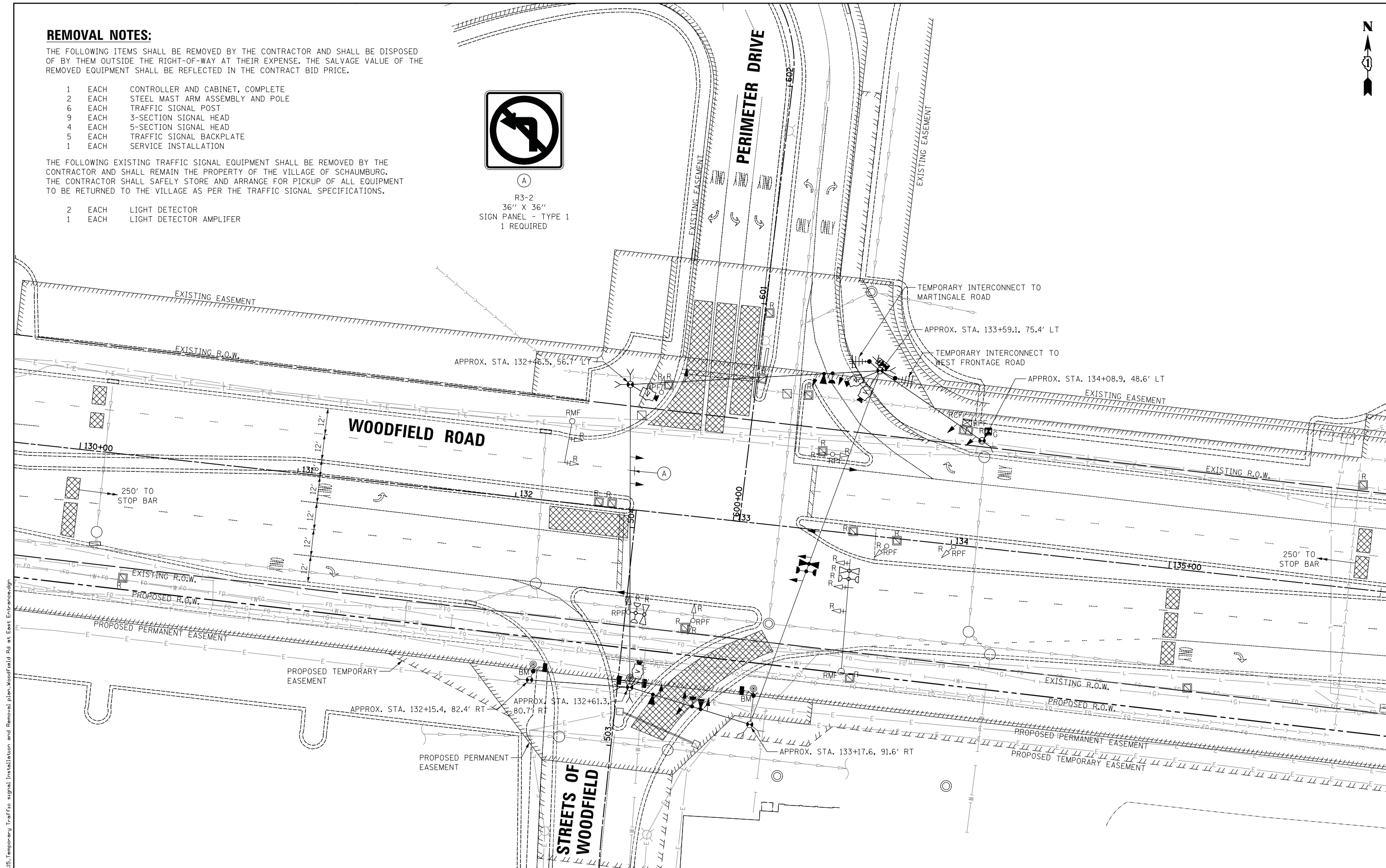

FILE NAME = ...15.Temporary Traffic Signal Installation and Removal Plan-Woodfield Rd at East Entrance.dgn



USER NAME = djk	DESIGNED - LEP	REVISED -
PLOT SCALE = 20.0000' / in.	DRAWN - OJT	REVISED -
PLOT DATE = 2/12/2019	CHECKED - JJE	REVISED -
	DATE - 01/28/2019	REVISED -

STATE OF ILLINOIS
DEPARTMENT OF TRANSPORTATION

WOODFIELD ROAD - MARTINGALE ROAD TO EAST FRONTAGE ROAD
TEMPORARY TRAFFIC SIGNAL INSTALLATION AND REMOVAL PLAN
WOODFIELD ROAD AND PERIMETER DRIVE
SCALE: 1" = 20'

MUN/FAU RTE.	SECTION	COUNTY	TOTAL SHEETS	SHEET NO.
3073/ 1689	14-00114-01-PV	COOK	282	147
CONTRACT NO. 61F09				
ILLINOIS FED. AID PROJECT				

SHEET 1 OF 1 SHEETS STA. TO STA.



(A)
 R3-2
 36" X 36"
 SIGN PANEL - TYPE 1
 1 REQUIRED

NOTES:

1. PEDESTRIAN SIGNAL HEADS SHALL BE BAGGED AND THE PHASES DISCONNECTED WHEN PEDESTRIAN CROSSINGS ARE NOT PERMITTED, OR AS DIRECTED BY THE ENGINEER.
2. THE TRAFFIC SIGNAL CONTROLLER EQUIPMENT FOR THIS PROJECT SHALL BE "ECONOLITE" TO MATCH THE EXISTING SYSTEM.

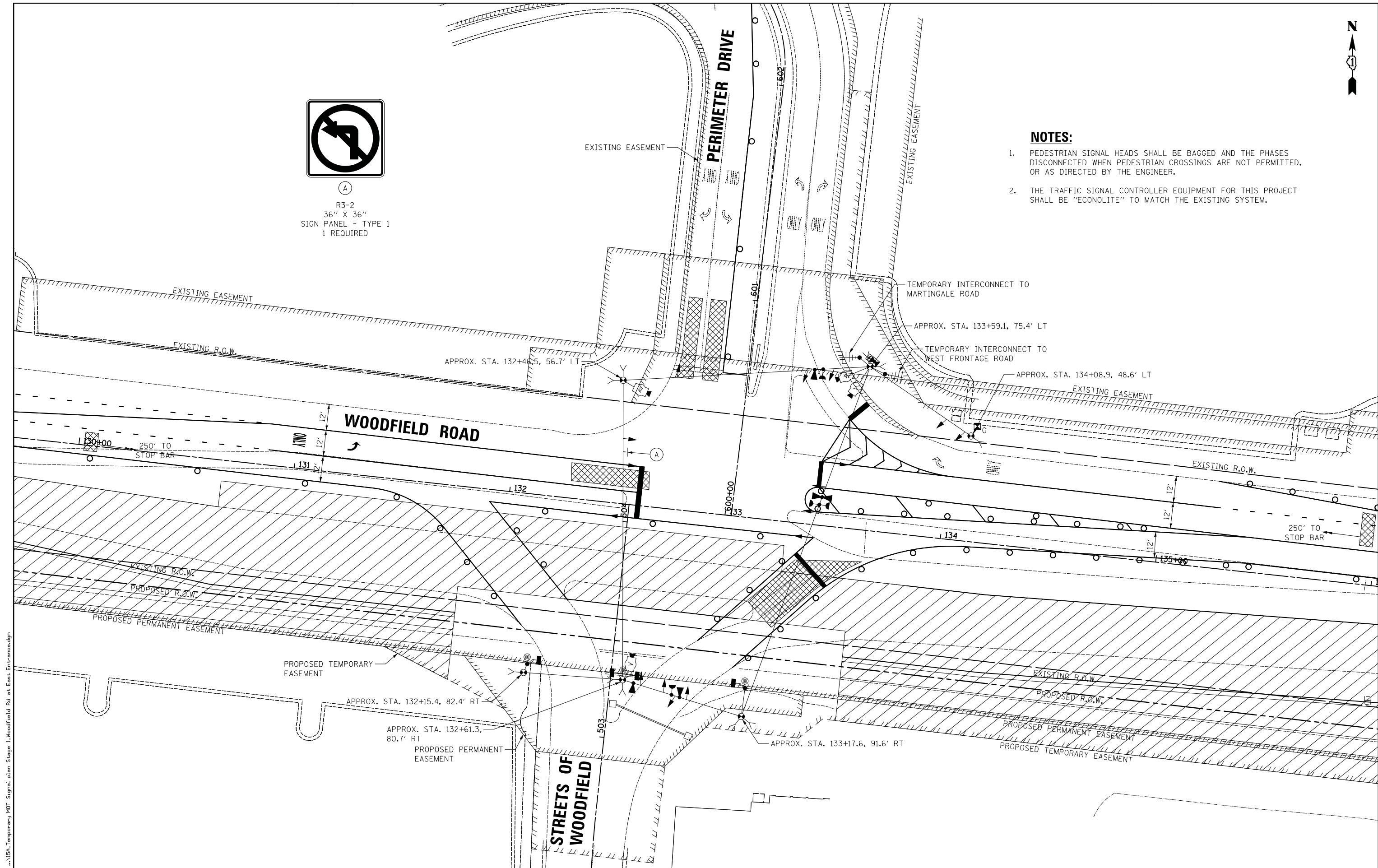

FILE NAME = ...\\USA\Temporary MDT Signal plan Stage 1\Woodfield Rd at East Entrance.dgn



USER NAME = djk	DESIGNED - LEP	REVISED -
DRAWN - OJT	REVISOR -	REVISED -
CHECKED - JJE	REVISOR -	REVISED -
DATE - 01/28/2019	REVISOR -	REVISED -

DESIGNED - LEP	REVISED -
DRAWN - OJT	REVISED -
CHECKED - JJE	REVISED -
DATE - 01/28/2019	REVISED -

STATE OF ILLINOIS
 DEPARTMENT OF TRANSPORTATION

WOODFIELD ROAD - MARTINGALE ROAD TO EAST FRONTAGE ROAD
 TEMPORARY TRAFFIC SIGNAL PLAN - STAGE 1
 WOODFIELD ROAD AND PERIMETER DRIVE
 SCALE: 1" = 20'

MUN/FAU RTE.	SECTION	COUNTY	TOTAL SHEETS	SHEET NO.
3073/ 1689	14-00114-01-PV	COOK	282	148
CONTRACT NO. 61F09				
ILLINOIS FED. AID PROJECT				

SHEET 1 OF 1 SHEETS STA. TO STA.



(A)
 R3-2
 36" X 36"
 SIGN PANEL - TYPE 1
 1 REQUIRED

NOTES:

1. THESE SIGNAL HEADS SHALL BE BAGGED DURING THIS MOT STAGE.
2. PEDESTRIAN SIGNAL HEADS SHALL BE BAGGED AND THE PHASES DISCONNECTED WHEN PEDESTRIAN CROSSINGS ARE NOT PERMITTED, OR AS DIRECTED BY THE ENGINEER.
3. THE TRAFFIC SIGNAL CONTROLLER EQUIPMENT FOR THIS PROJECT SHALL BE "ECONOLITE" TO MATCH THE EXISTING SYSTEM.

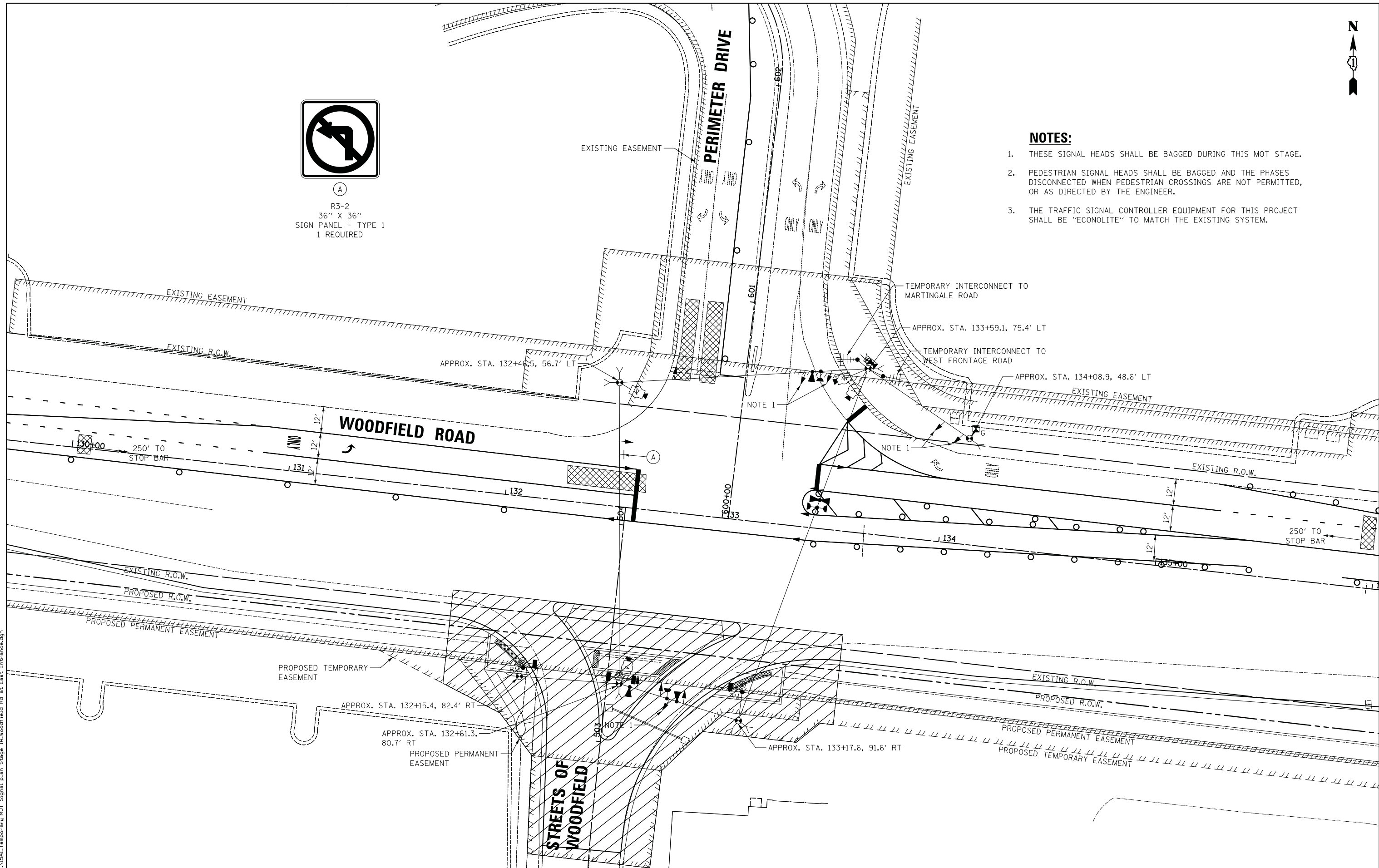

FILE NAME = ...\\SAL_Temporary_MDT_Signal_plan_Stage_1A_Woodfield_Rd_at_East_Frontage.dgn



USER NAME = djk	DESIGNED - LEP	REVISED -
DRAWN - OJT	REVISIONS -	REVISIONS -
CHECKED - JJE	REVISIONS -	REVISIONS -
DATE - 01/28/2019	REVISIONS -	REVISIONS -

APPROX. STA. 132+15.4, 82.4' RT
APPROX. STA. 132+61.3, 80.7' RT
APPROX. STA. 133+17.6, 91.6' RT

STATE OF ILLINOIS
 DEPARTMENT OF TRANSPORTATION

WOODFIELD ROAD - MARTINGALE ROAD TO EAST FRONTAGE ROAD
 TEMPORARY TRAFFIC SIGNAL PLAN - STAGE 1A
 WOODFIELD ROAD AND PERIMETER DRIVE
 SCALE: 1" = 20'
 SHEET 1 OF 1 SHEETS STA. TO STA.

MUN/FAU RTE.	SECTION	COUNTY	TOTAL SHEETS	SHEET NO.
3073/1689	14-00114-01-PV	COOK	282	149
CONTRACT NO. 61F09				
ILLINOIS FED. AID PROJECT				



(A)
 R3-2
 36" X 36"
 SIGN PANEL - TYPE 1
 1 REQUIRED

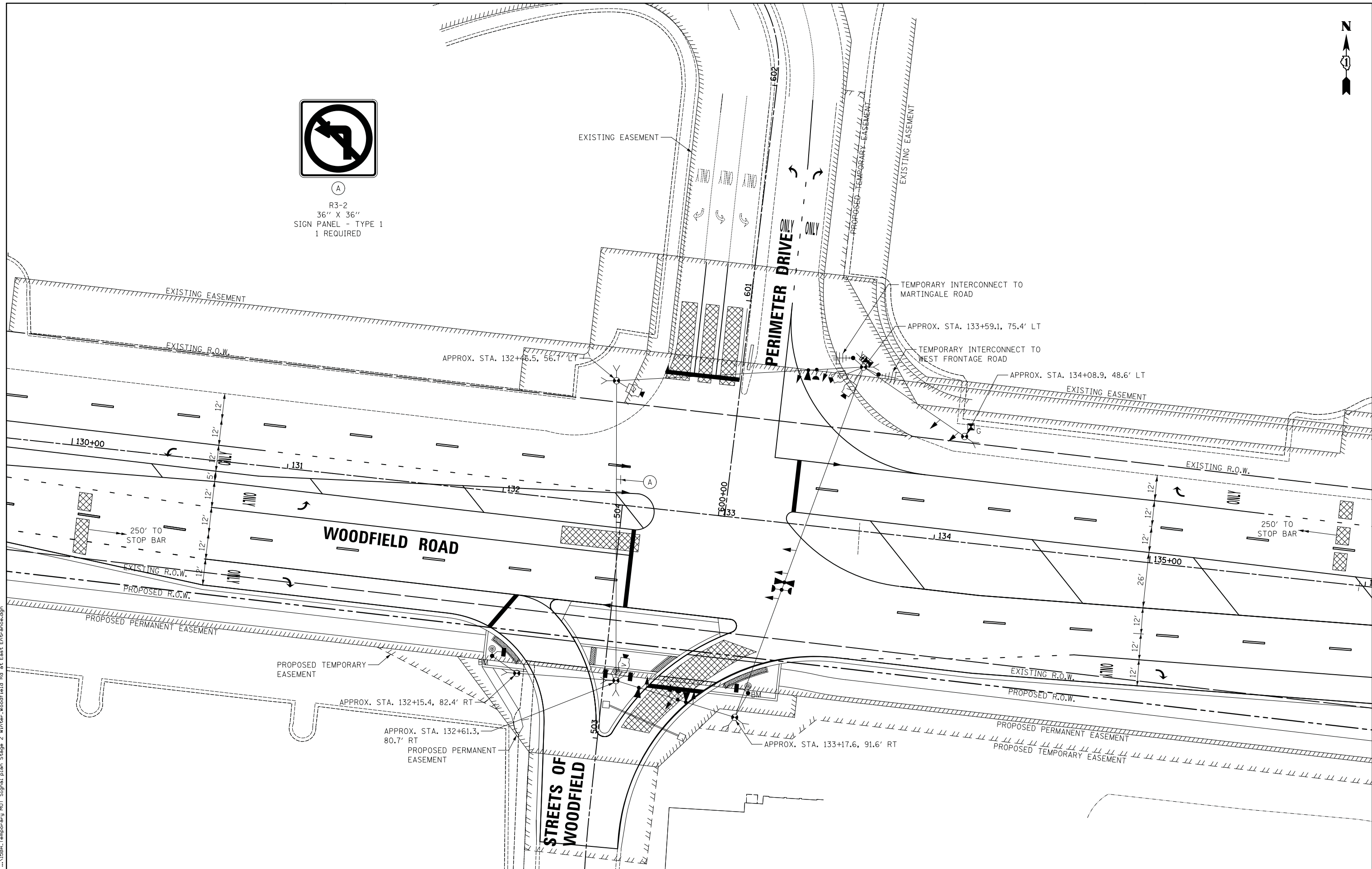

FILE NAME = ...\\SBA_Temporary_MOT_Signal_plan_Stage 2_Winter_Woodfield Rd at East Entrance.dgn



USER NAME = djk	DESIGNED - LEP	REVISED -
	DRAWN - OJT	REVISED -
PLOT SCALE = 20.0000' / in.	CHECKED - JJE	REVISED -
PLOT DATE = 2/12/2019	DATE - 01/28/2019	REVISED -

**STATE OF ILLINOIS
 DEPARTMENT OF TRANSPORTATION**

**WOODFIELD ROAD - MARTINGALE ROAD TO EAST FRONTAGE ROAD
 TEMPORARY TRAFFIC SIGNAL PLAN - STAGE 1 WINTER
 WOODFIELD ROAD AND PERIMETER DRIVE**

SCALE: 1" = 20' SHEET 1 OF 1 SHEETS STA. TO STA.

MUN/FAU RTE.	SECTION	COUNTY	TOTAL SHEETS	SHEET NO.
3073/ 1689	14-00114-01-PV	COOK	282	150
CONTRACT NO. 61F09			ILLINOIS FED. AID PROJECT	



(A)
 R3-2
 36" X 36"
 SIGN PANEL - TYPE 1
 1 REQUIRED

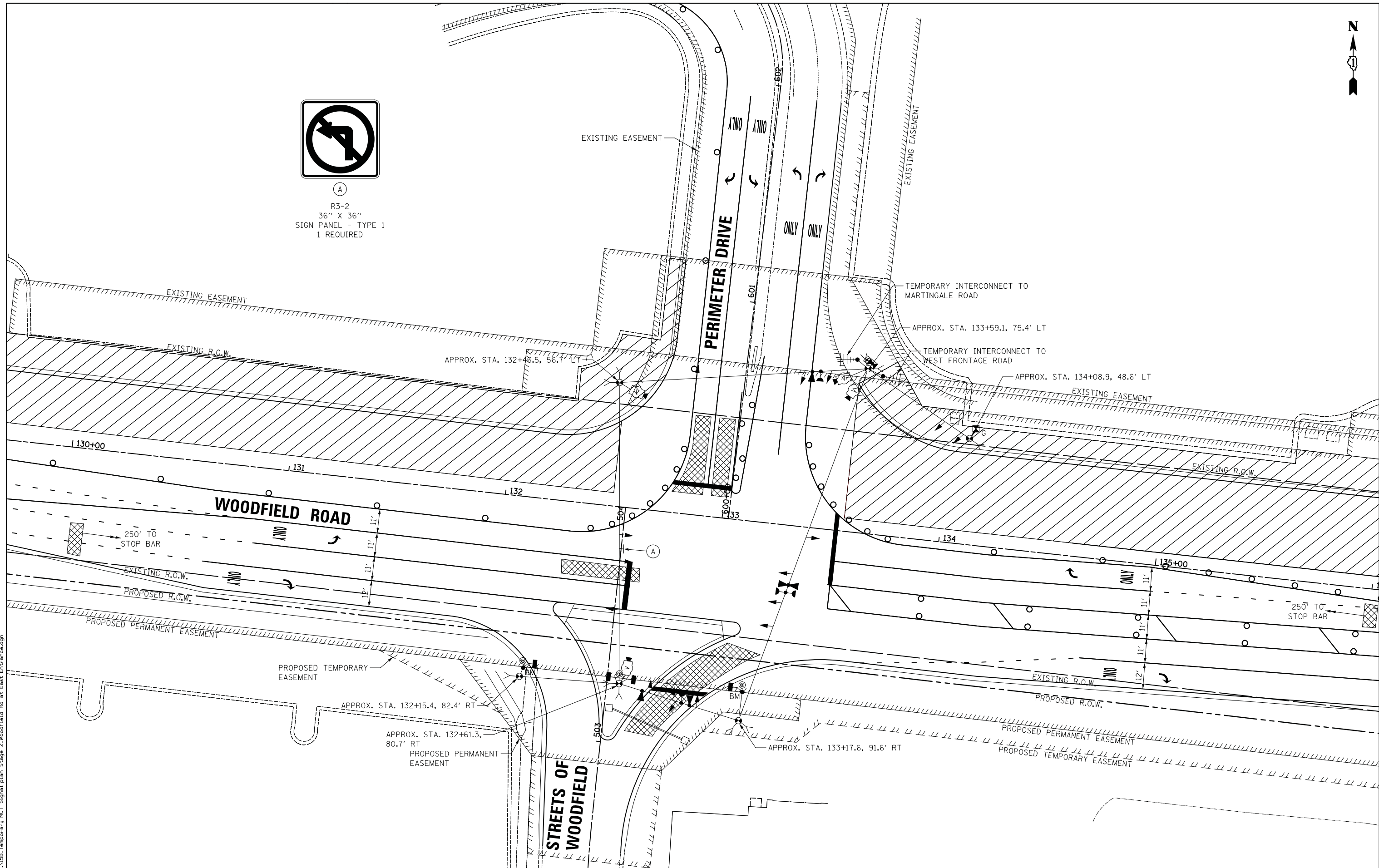

FILE NAME = ...\\SB.Temporary MQT Signal plan Stage 2.Woodfield Rd at East Entrance.dgn



USER NAME = djk	DESIGNED - LEP	REVISED -
PLOT SCALE = 20.0000' / in.	DRAWN - OJT	REVISED -
PLOT DATE = 2/12/2019	CHECKED - JJE	REVISED -
	DATE - 01/28/2019	REVISED -

**STATE OF ILLINOIS
 DEPARTMENT OF TRANSPORTATION**

**WOODFIELD ROAD - MARTINGALE ROAD TO EAST FRONTAGE ROAD
 TEMPORARY TRAFFIC SIGNAL PLAN - STAGE 2
 WOODFIELD ROAD AND PERIMETER DRIVE**

SCALE: 1" = 20' SHEET 1 OF 1 SHEETS STA. TO STA.

MUN/FAU RTE. 3073/ 1689	SECTION 14-00114-01-PV	COUNTY COOK	TOTAL SHEETS 282	SHEET NO. 151
CONTRACT NO. 61F09				ILLINOIS FED. AID PROJECT



(A)
 R3-2
 36" X 36"
 SIGN PANEL - TYPE 1
 1 REQUIRED

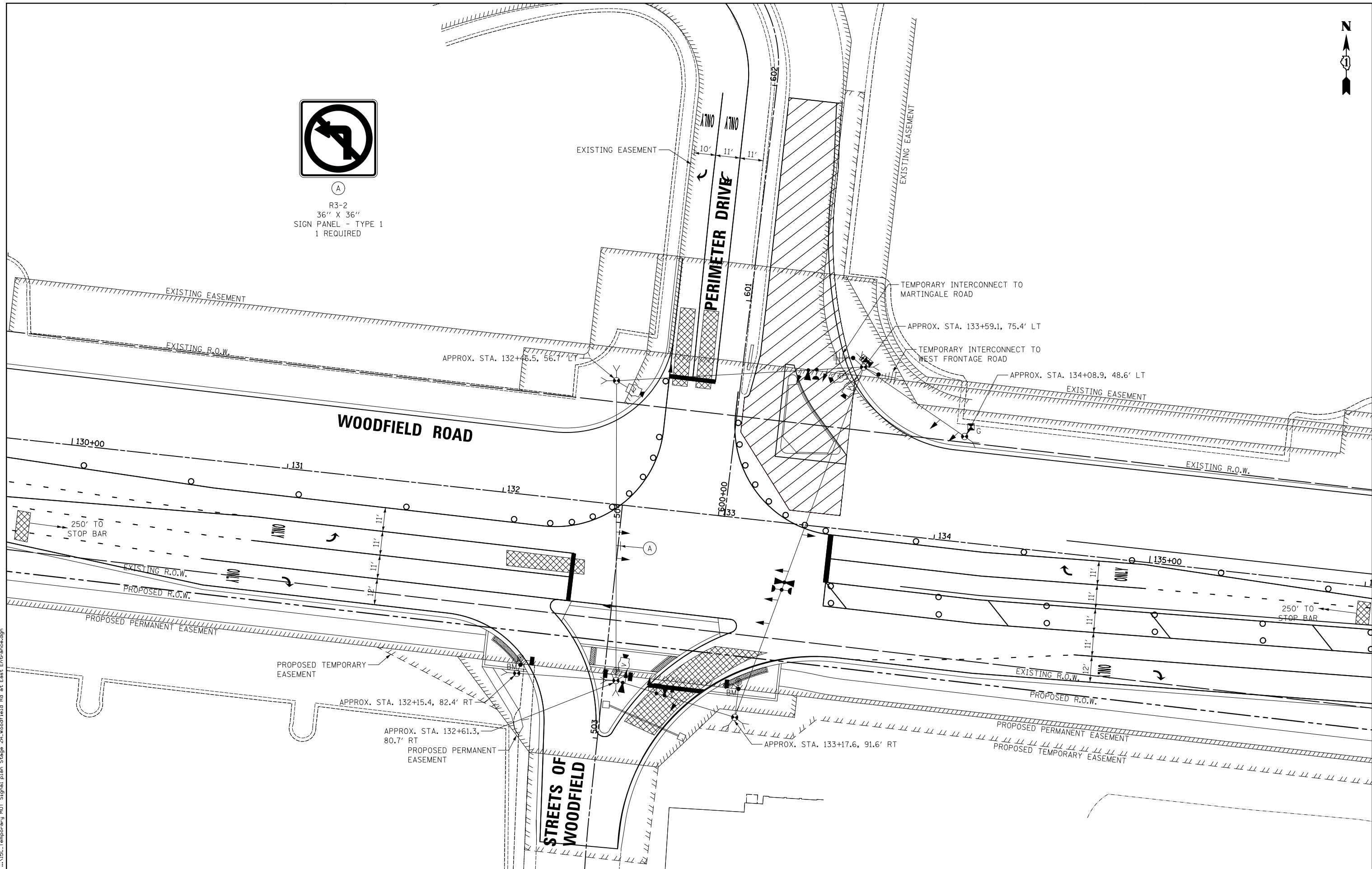

FILE NAME = ...\\5C:Temporary MQT Signal plan Stage 2A Woodfield Rd at East Entrance.dgn



USER NAME = djk	DESIGNED - LEP	REVISED -
	DRAWN - OJT	REVISED -
PLOT SCALE = 20.0000' / in.	CHECKED - JJE	REVISED -
PLOT DATE = 2/12/2019	DATE - 01/28/2019	REVISED -

**STATE OF ILLINOIS
 DEPARTMENT OF TRANSPORTATION**

**WOODFIELD ROAD - MARTINGALE ROAD TO EAST FRONTAGE ROAD
 TEMPORARY TRAFFIC SIGNAL PLAN - STAGE 2A
 WOODFIELD ROAD AND PERIMETER DRIVE**

SCALE: 1" = 20' SHEET 1 OF 1 SHEETS STA. TO STA.

MUN/FAU RTE. 3073/ 1689	SECTION 14-00114-01-PV	COUNTY COOK	TOTAL SHEETS 282	SHEET NO. 152
CONTRACT NO. 61F09				
ILLINOIS FED. AID PROJECT				



(A)
 R3-2
 36" X 36"
 SIGN PANEL - TYPE 1
 1 REQUIRED

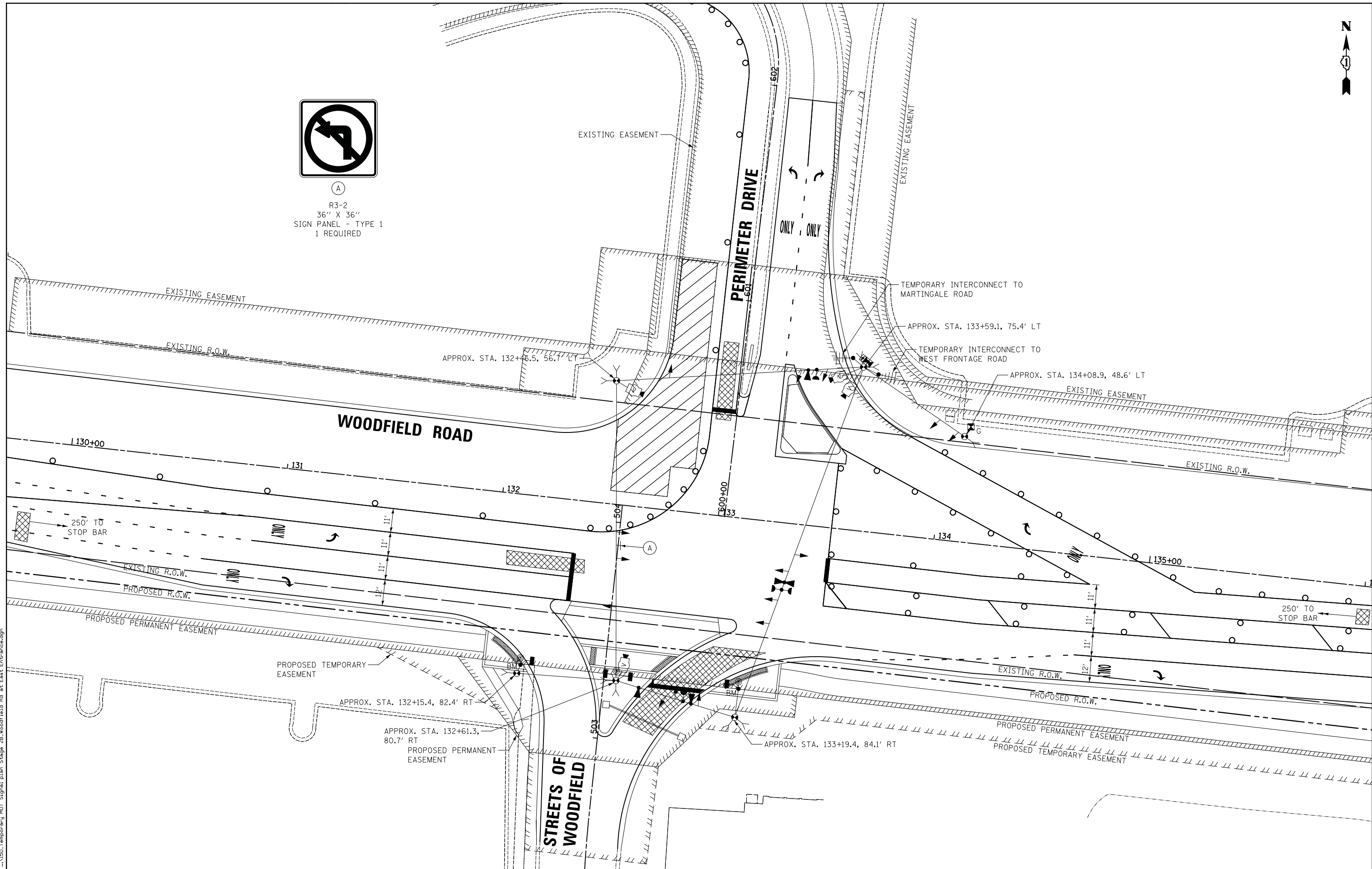

FILE NAME = ...\\SD\Temporary MQT Signal plan Stage 2B\Woodfield Rd at East Entrance.dgn



USER NAME = djk	DESIGNED - LEP	REVISED -
	DRAWN - OJT	REVISED -
PLOT SCALE = 20.0000' / in.	CHECKED - JJE	REVISED -
PLOT DATE = 2/12/2019	DATE - 01/28/2019	REVISED -

**STATE OF ILLINOIS
 DEPARTMENT OF TRANSPORTATION**

**WOODFIELD ROAD - MARTINGALE ROAD TO EAST FRONTAGE ROAD
 TEMPORARY TRAFFIC SIGNAL PLAN - STAGE 2B
 WOODFIELD ROAD AND PERIMETER DRIVE**

SCALE: 1" = 20' SHEET 1 OF 1 SHEETS STA. TO STA.

MUN/FAU RTE. 3073/ 1689	SECTION 14-00114-01-PV	COUNTY COOK	TOTAL SHEETS 282	SHEET NO. 153
CONTRACT NO. 61F09				ILLINOIS FED. AID PROJECT



(A)
 R3-2
 36" X 36"
 SIGN PANEL - TYPE 1
 1 REQUIRED

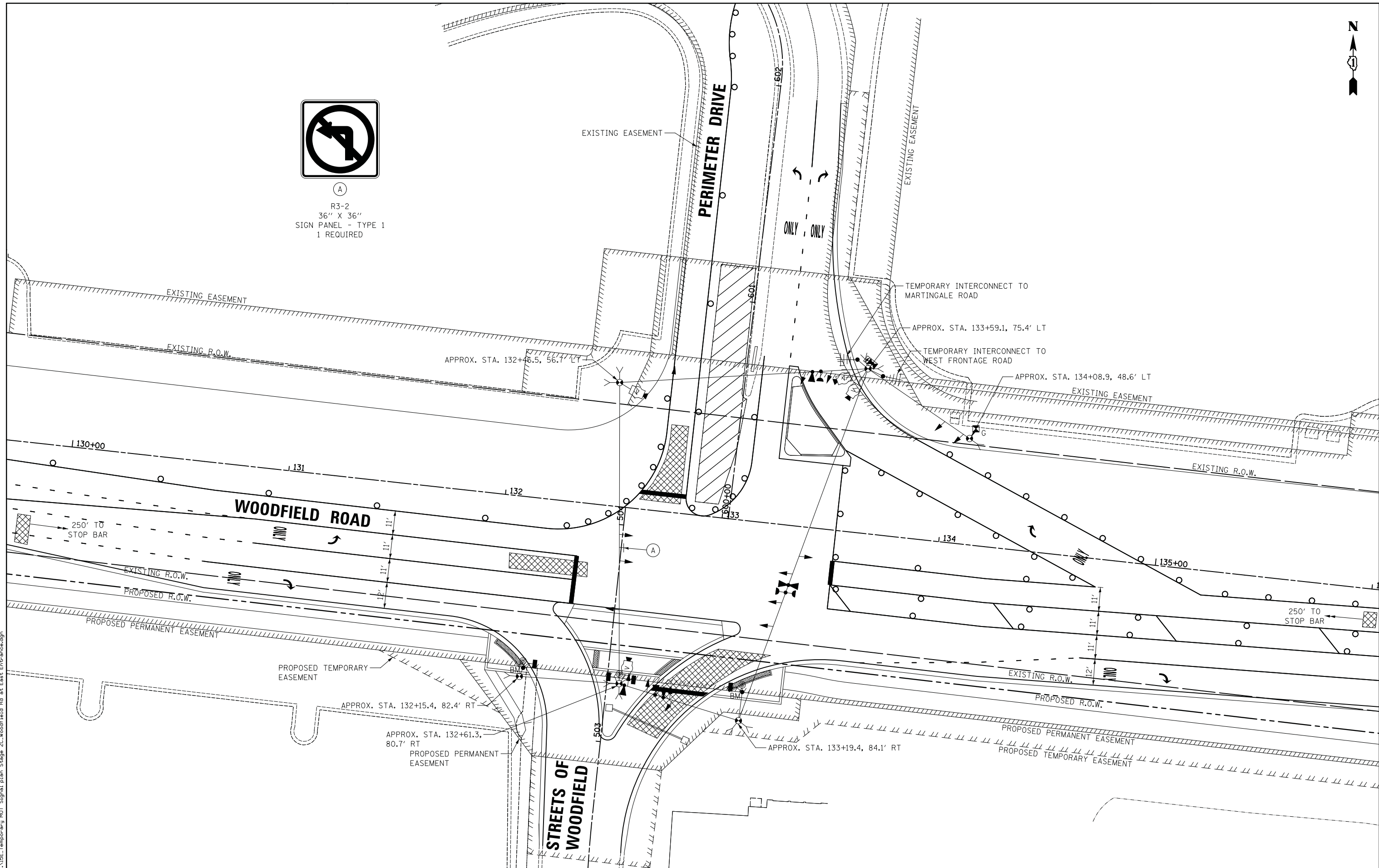

FILE NAME = ...\\SE\\Temporary MDT Signal plan Stage 2C Woodfield Rd at East Entrance.dgn



USER NAME = djk	DESIGNED - LEP	REVISED -
	DRAWN - OJT	REVISED -
PLOT SCALE = 20.0000' / in.	CHECKED - JJE	REVISED -
PLOT DATE = 2/12/2019	DATE - 01/28/2019	REVISED -

STATE OF ILLINOIS
 DEPARTMENT OF TRANSPORTATION

WOODFIELD ROAD - MARTINGALE ROAD TO EAST FRONTAGE ROAD
 TEMPORARY TRAFFIC SIGNAL PLAN - STAGE 2C
 WOODFIELD ROAD AND PERIMETER DRIVE
 SCALE: 1" = 20' SHEET 1 OF 1 SHEETS STA. TO STA.

MUN/FAU RTE. 3073/ 1689	SECTION 14-00114-01-PV	COUNTY COOK	TOTAL SHEETS 282	SHEET NO. 154
CONTRACT NO. 61F09				
ILLINOIS FED. AID PROJECT				



(A)
 R3-2
 36" X 36"
 SIGN PANEL - TYPE 1
 1 REQUIRED

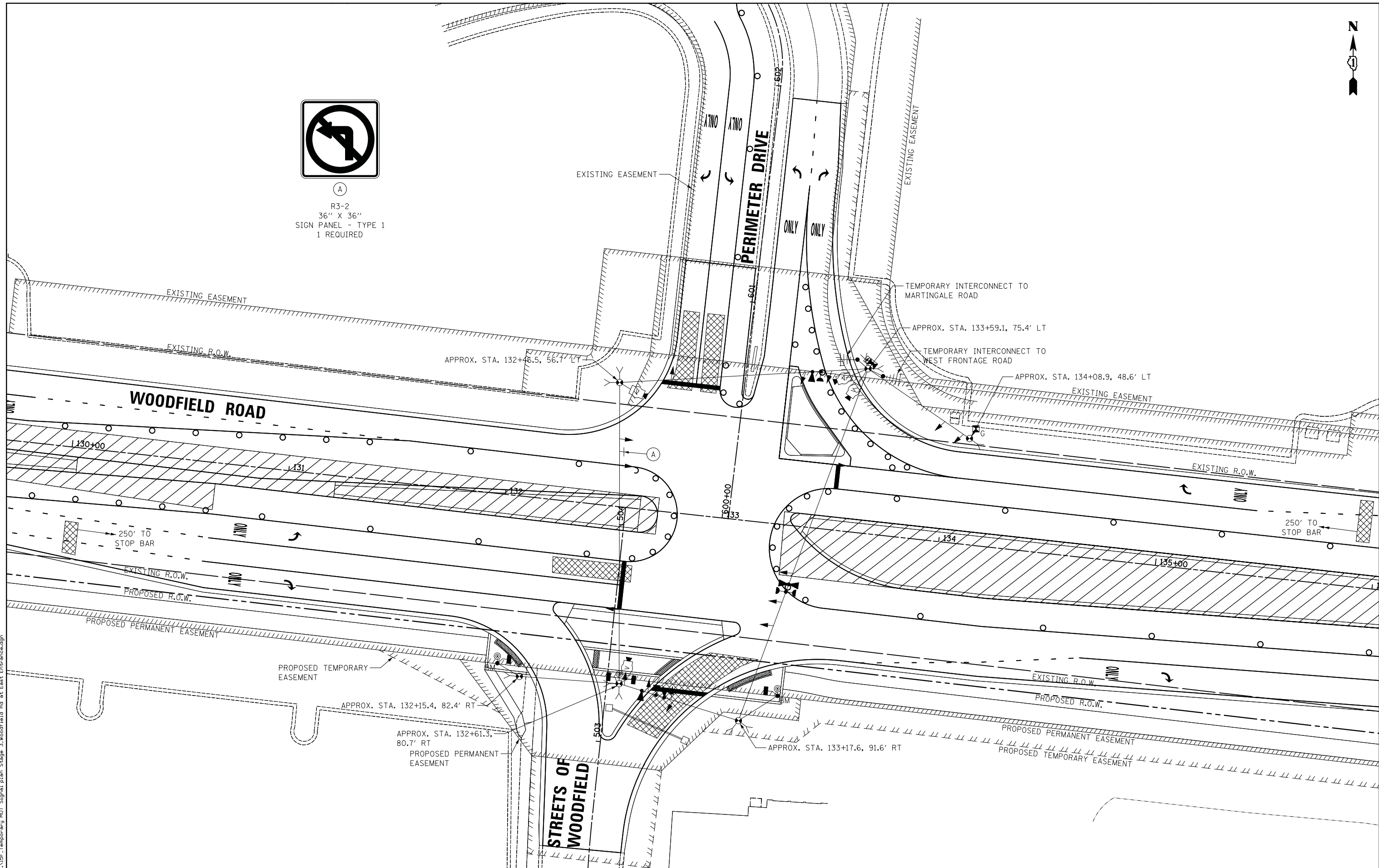

FILE NAME = ...\\SF_Temporary_MOT_Signal_Plan_Stage_3_Woodfield_Rd_at_East_Entrance.dgn



USER NAME = djk	DESIGNED - LEP	REVISED -
	DRAWN - OJT	REVISED -
PLOT SCALE = 20.0000' / in.	CHECKED - JJE	REVISED -
PLOT DATE = 2/12/2019	DATE - 01/28/2019	REVISED -

STATE OF ILLINOIS
 DEPARTMENT OF TRANSPORTATION

WOODFIELD ROAD - MARTINGALE ROAD TO EAST FRONTAGE ROAD
 TEMPORARY TRAFFIC SIGNAL PLAN - STAGE 3
 WOODFIELD ROAD AND PERIMETER DRIVE
 SCALE: 1" = 20'
 SHEET 1 OF 1 SHEETS STA. TO STA.

MUN/FAU RTE.	SECTION	COUNTY	TOTAL SHEETS	SHEET NO.
3073/1689	14-00114-01-PV	COOK	282	155
CONTRACT NO. 61F09				
ILLINOIS FED. AID PROJECT				

TEMPORARY CONTROLLER

SEQUENCE

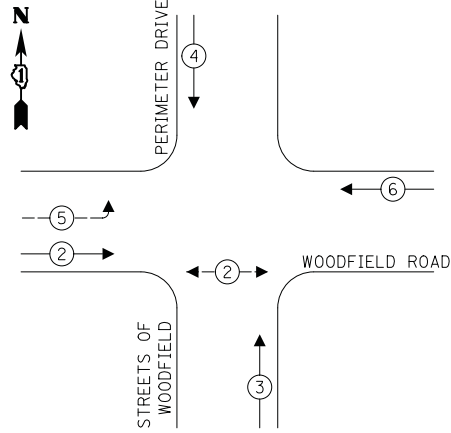

LEGEND:

- ← ⊛ — PROTECTED PHASE
- ← ⊛ — PROTECTED/PERMITTED PHASE
- ← ⊛ — PEDESTRIAN PHASE
- ← ⊛ OL — OVERLAP

**TEMPORARY EMERGENCY VEHICLE
PREEMPTION SEQUENCE**

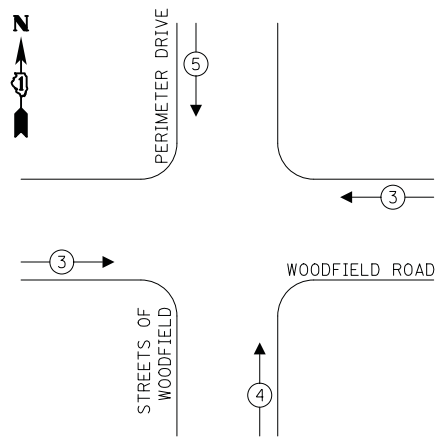

**TRAFFIC SIGNAL
ELECTRICAL SERVICE REQUIREMENTS**

TYPE	NO. OF LAMPS	LED WATTAGE	% OPERATION	TOTAL WATTAGE
SIGNAL (RED)	14	11	50	77.0
(YELLOW)	14	20	5	14.0
(GREEN)	16	12	45	86.4
PROT-PERM ARROW	4	10	10	4.0
PED. SIGNAL	4	20	100	80.0
CONTROLLER	1	100	100	100.0
UPS	1	25	100	25.0
VIDEO SYSTEM	1	150	100	150.0
BLANK-OUT SIGN	-	25	5	-
FLASHER	-	-	50	-
STREET NAME SIGN	-	120	50	-
LUMINAIRE	-	-	-	-
TOTAL =				536.4

ENERGY COSTS TO:

VILLAGE OF SCHAUMBURG
101 SCHAUMBURG COURT
SCHAUMBURG, IL 60193

ENERGY SUPPLY: CONTACT: TRACY WASH
PHONE: (630) 691-4691
COMPANY: COMED
ACCOUNT NUMBER: 0245068017

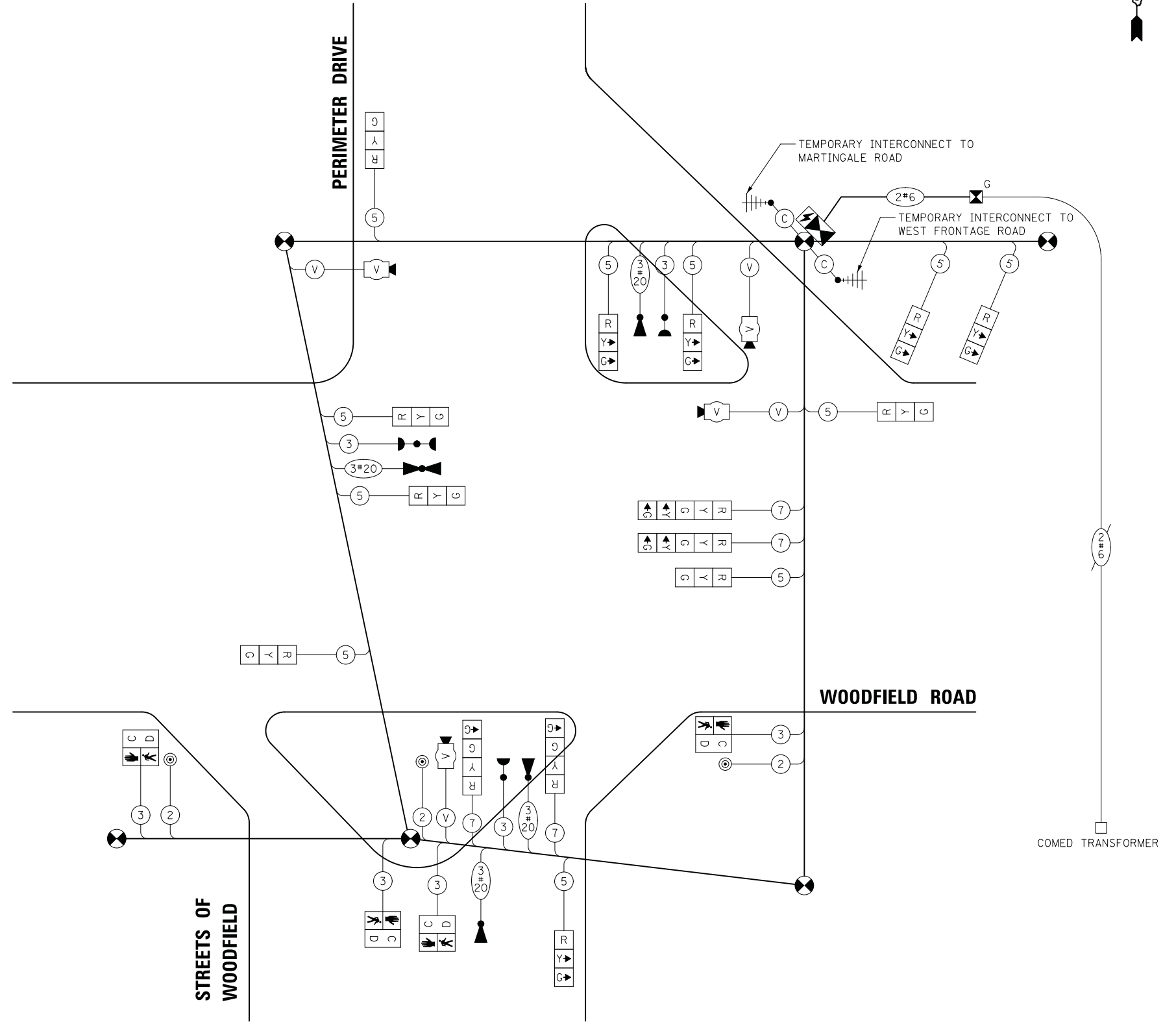

FILE NAME = ...\\16.Temporary Cable and Sequences.Woodfield Rd at East Entrance.dgn



USER NAME = djk
PLOT SCALE = 50.0000' / in.
PLOT DATE = 2/12/2019

DESIGNED - LEP
DRAWN - LEP
CHECKED - JJE
DATE - 01/28/2019

REVISED -
REVISED -
REVISED -
REVISED -

**STATE OF ILLINOIS
DEPARTMENT OF TRANSPORTATION**

**WOODFIELD ROAD - MARTINGALE ROAD TO EAST FRONTAGE ROAD
TEMPORARY CABLE PLAN AND SEQUENCES
WOODFIELD ROAD AND PERIMETER DRIVE**

SCALE: NO SCALE SHEET 1 OF 1 SHEETS STA. TO STA.

MUN/FAU RTE.	SECTION	COUNTY	TOTAL SHEETS	SHEET NO.
3073/1689	14-00114-01-PV	COOK	282	156
CONTRACT NO. 61F09				
ILLINOIS FED. AID PROJECT				

NOTES:

1. THE CONCRETE FOUNDATIONS FOR COMBINATION MAST ARM ASSEMBLIES AND POLES THAT INCLUDE STREET LIGHTING SHALL PROVIDE TWO (2) EXTRA 3" RACEWAYS.
2. ALL COMBINATION MAST ARM ASSEMBLIES & POLES SHALL INCLUDE ONE OR TWO LUMINAIRE ARM(S) AS SHOWN ON THE PLANS. THE LUMINAIRE ARMS SHALL BE 15 FEET IN LENGTH AND AT A MOUNTING HEIGHT OF 45 FEET. SEE THE LIGHTING PLANS FOR MORE INFORMATION.
3. ALL MAST ARM ASSEMBLIES AND POLES AND TRAFFIC SIGNAL POSTS SHALL BE POWDER COATED BLACK.

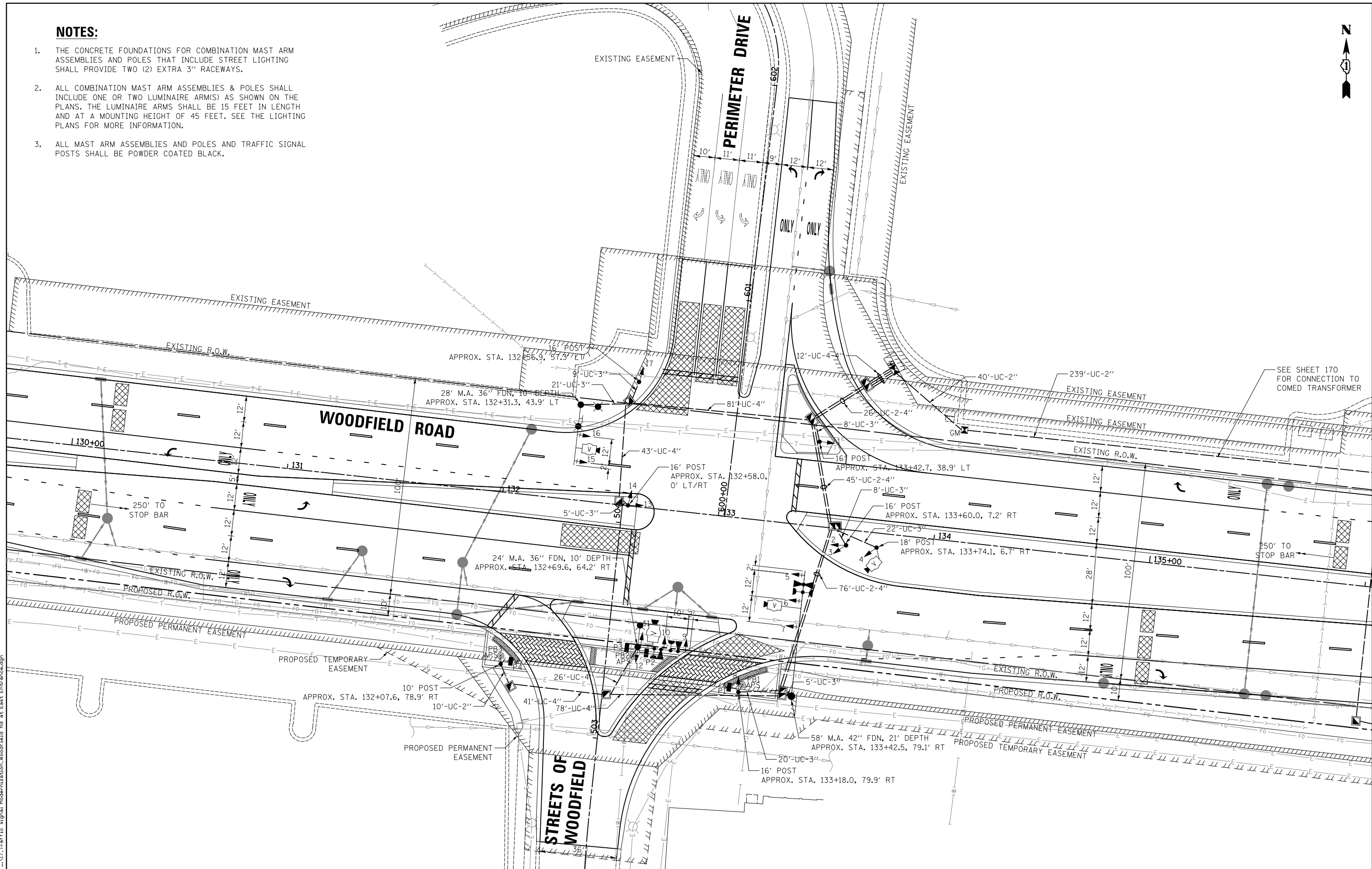

FILE NAME = ...17_Traffic signal Modernization_Woodfield Rd at East Entrance.dgn



USER NAME = djk	DESIGNED - LEP	REVISED -
PLOT SCALE = 20.0000' / in.	DRAWN - OJT	REVISED -
PLOT DATE = 2/12/2019	CHECKED - JJE	REVISED -
	DATE - 01/28/2019	REVISED -

**STATE OF ILLINOIS
DEPARTMENT OF TRANSPORTATION**

**WOODFIELD ROAD - MARTINGALE ROAD TO EAST FRONTAGE ROAD
TRAFFIC SIGNAL MODERNIZATION PLAN
WOODFIELD ROAD AND PERIMETER DRIVE**

SCALE: 1" = 20' SHEET 1 OF 1 SHEETS STA. TO STA.

MUN/FAU RTE. 3073/ 1689	SECTION 14-00114-01-PV	COUNTY COOK	TOTAL SHEETS 282	SHEET NO. 157
CONTRACT NO. 61F09				
ILLINOIS FED. AID PROJECT				

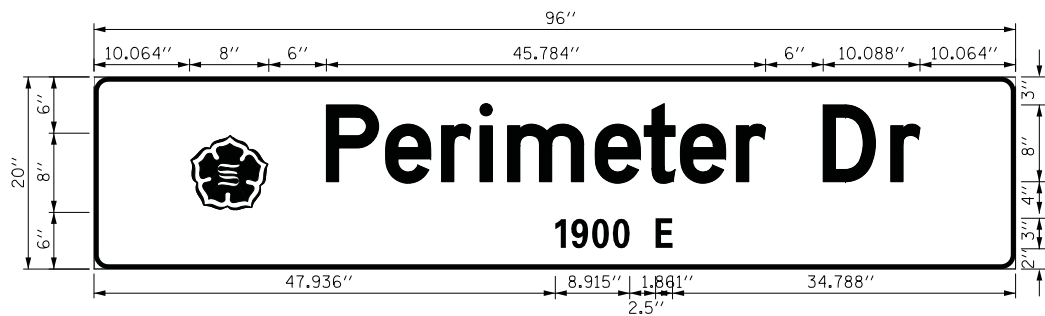

DESIGN SERIES	AREA (SQ FT)	SIGN PANEL TYPE	SHEETING TYPE	QTY. REQUIRED
D	12	LED SNS	ZZ	1 (TWO SIDED)

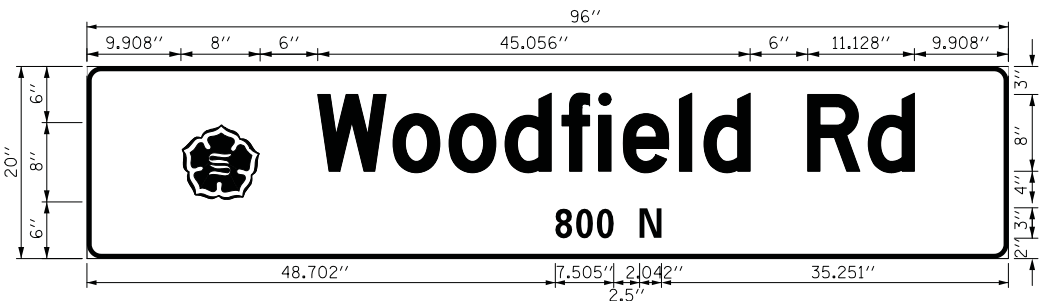

DESIGN SERIES	AREA (SQ FT)	SIGN PANEL TYPE	SHEETING TYPE	QTY. REQUIRED
D	12	LED SNS	ZZ	1 (TWO SIDED)

TRAFFIC SIGNAL ELECTRICAL SERVICE REQUIREMENTS

TYPE	NO. OF LAMPS	LED WATTAGE	% OPERATION	TOTAL WATTAGE
SIGNAL (RED)	17	11	50	93.5
(YELLOW)	17	20	5	17.0
(GREEN)	17	12	45	91.8
PROT-PERM ARROW	4	10	10	4.0
PERMANENT ARROW	2	10	100	20.0
PED. SIGNAL	4	20	100	80.0
CONTROLLER	1	100	100	100.0
UPS	1	25	100	25.0
VIDEO SYSTEM	1	150	100	150.0
BLANK-OUT SIGN	-	25	5	-
FLASHER	-	-	50	-
STREET NAME SIGN	3	120	50	180.0
LUMINAIRE	-	-	-	-
TOTAL =				761.3

ENERGY COSTS TO:
 VILLAGE OF SCHAUMBURG
 101 SCHAUMBURG COURT
 SCHAUMBURG, IL 60193
 ENERGY SUPPLY: CONTACT: TRACY WASH
 PHONE: (630) 691-4691
 COMPANY: COMED
 ACCOUNT NUMBER: 0245068017

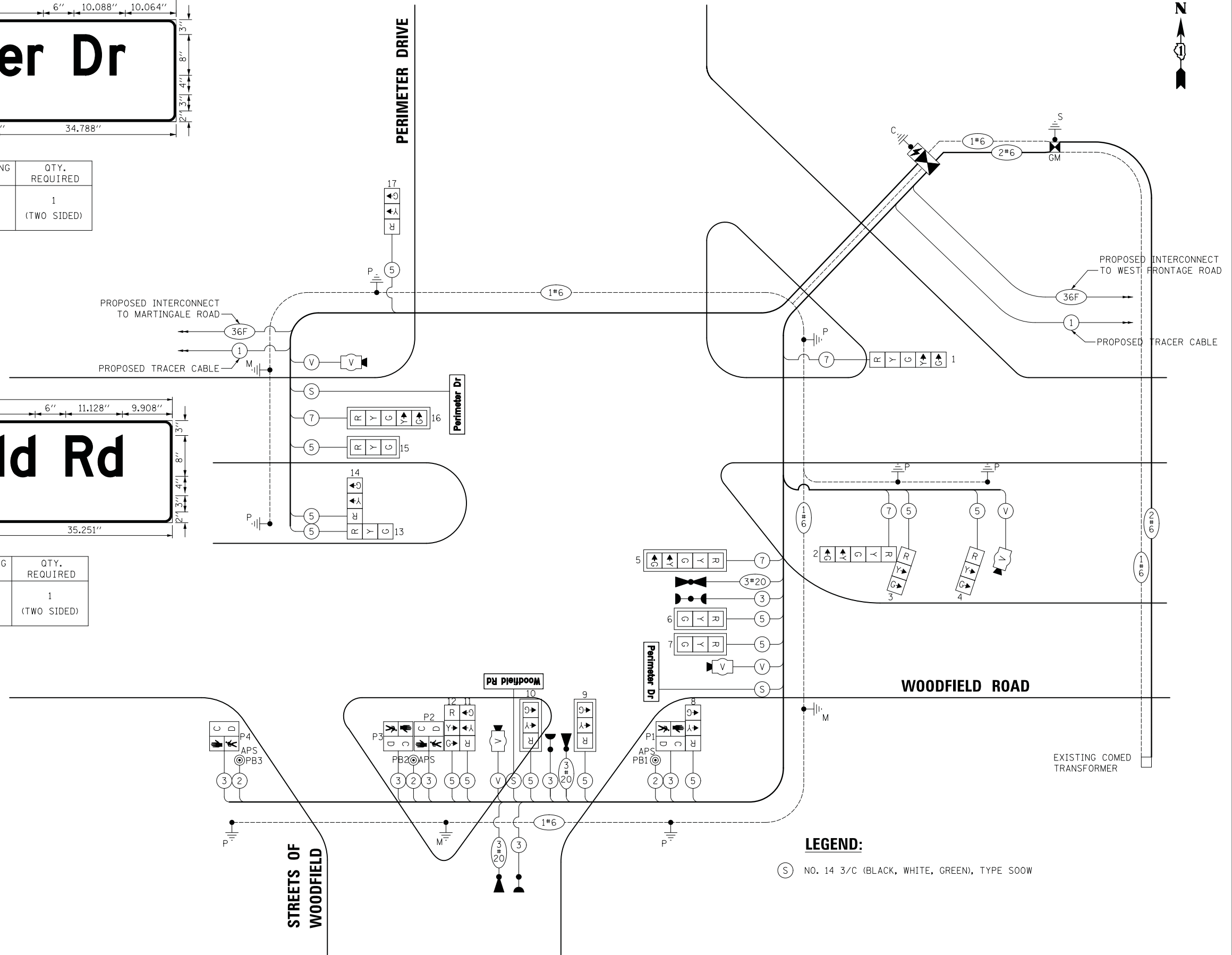

LEGEND:
 (S) NO. 14 3/C (BLACK, WHITE, GREEN), TYPE SOOW

FILE NAME = ...18.Cable Plan and Sequences-Woodfield Rd at East Entrance.dgn



USER NAME = djk
 PLOT SCALE = 20.0000' / in.
 PLOT DATE = 2/12/2019

DESIGNED - LEP
 DRAWN - OJT
 CHECKED - JJE
 DATE - 01/28/2019

REVISED -
 REVISED -
 REVISED -
 REVISED -

STATE OF ILLINOIS
 DEPARTMENT OF TRANSPORTATION

WOODFIELD ROAD - MARTINGALE ROAD TO EAST FRONTAGE ROAD
 CABLE PLAN AND MAST ARM MOUNTED STREET NAME SIGNS
 WOODFIELD ROAD AND PERIMETER DRIVE
 SCALE: NO SCALE SHEET 1 OF 1 SHEETS STA. TO STA.

MUN/FAU RTE.	SECTION	COUNTY	TOTAL SHEETS	SHEET NO.
3073/1689	14-00114-01-PV	COOK	282	158
CONTRACT NO. 61F09				
ILLINOIS FED. AID PROJECT				

SCHEDULE OF QUANTITIES

PAY ITEM	UNIT	QNTY.
UNDERGROUND CONDUIT, GALVANIZED STEEL, 2" DIA.	FOOT	289
UNDERGROUND CONDUIT, GALVANIZED STEEL, 3" DIA.	FOOT	98
UNDERGROUND CONDUIT, GALVANIZED STEEL, 4" DIA.	FOOT	611
HANDHOLE	EACH	4
DOUBLE HANDHOLE	EACH	4
PAINT NEW TRAFFIC SIGNAL POST	EACH	7
PAINT NEW MAST ARM AND POLE, 40 FOOT AND OVER	EACH	1
PAINT NEW COMBINATION MAST ARM AND POLE, UNDER 40 FOOT	EACH	2
TRANSCIVER - FIBER OPTIC	EACH	1
GROUNDING EXISTING HANDHOLE FRAME AND COVER	EACH	1
ELECTRIC CABLE IN CONDUIT, SIGNAL NO. 14 2C	FOOT	952
ELECTRIC CABLE IN CONDUIT, SIGNAL NO. 14 3C	FOOT	2347
ELECTRIC CABLE IN CONDUIT, SIGNAL NO. 14 5C	FOOT	3432
ELECTRIC CABLE IN CONDUIT, SIGNAL NO. 14 7C	FOOT	765
ELECTRIC CABLE IN CONDUIT, SERVICE, NO. 6 2C	FOOT	427
ELECTRIC CABLE IN CONDUIT, EQUIPMENT GROUNDING CONDUCTOR, NO. 6 1C	FOOT	1389
TRAFFIC SIGNAL POST, GALVANIZED STEEL 10 FT.	EACH	1
TRAFFIC SIGNAL POST, GALVANIZED STEEL 16 FT.	EACH	5
TRAFFIC SIGNAL POST, GALVANIZED STEEL 18 FT.	EACH	1
STEEL MAST ARM ASSEMBLY AND POLE, 58 FT.	EACH	1
STEEL COMBINATION MAST ARM ASSEMBLY AND POLE 24 FT.	EACH	1
STEEL COMBINATION MAST ARM ASSEMBLY AND POLE 28 FT.	EACH	1
CONCRETE FOUNDATION, TYPE A	FOOT	32
CONCRETE FOUNDATION, TYPE C	FOOT	4
CONCRETE FOUNDATION, TYPE E 36-INCH DIAMETER	FOOT	20
CONCRETE FOUNDATION, TYPE E 42-INCH DIAMETER	FOOT	21
DRILL EXISTING HANDHOLE	EACH	1
SIGNAL HEAD, LED, 1-FACE, 3-SECTION, MAST-ARM MOUNTED	EACH	5
SIGNAL HEAD, LED, 1-FACE, 3-SECTION, BRACKET MOUNTED	EACH	8
SIGNAL HEAD, LED, 1-FACE, 5-SECTION, BRACKET MOUNTED	EACH	2
SIGNAL HEAD, LED, 1-FACE, 5-SECTION, MAST-ARM MOUNTED	EACH	2
PEDESTRIAN SIGNAL HEAD, LED, 1-FACE, BRACKET MOUNTED WITH COUNTDOWN TIMER	EACH	4
TRAFFIC SIGNAL BACKPLATE, LOUVERED, FORMED PLASTIC	EACH	7
LIGHT DETECTOR	EACH	3
LIGHT DETECTOR AMPLIFIER	EACH	1
TEMPORARY TRAFFIC SIGNAL INSTALLATION	EACH	1
REMOVE EXISTING TRAFFIC SIGNAL EQUIPMENT	EACH	1
REMOVE EXISTING HANDHOLE	EACH	13
REMOVE EXISTING DOUBLE HANDHOLE	EACH	1
REMOVE EXISTING CONCRETE FOUNDATION	EACH	8
EMERGENCY VEHICLE PRIORITY SYSTEM LINE SENSOR CABLE, NO. 20 3/C	FOOT	1030
LED INTERNALLY ILLUMINATED STREET NAME SIGN	EACH	3
FULL-ACTUATED CONTROLLER AND TYPE SUPER P CABINET (SPECIAL)	EACH	1
SERVICE INSTALLATION, GROUND MOUNTED, METERED	EACH	1
UNINTERRUPTABLE POWER SUPPLY, SPECIAL	EACH	1
ACCESSIBLE PEDESTRIAN SIGNALS	EACH	3
VIDEO DETECTION SYSTEM COMPLETE INTERSECTION	EACH	1
CABLE, SPECIAL	FOOT	833
TEMPORARY TRAFFIC SIGNAL TIMING	EACH	1

PROPOSED SEQUENCE OF OPERATION

MOVEMENT	PHASE	2 + 5		2 + 6				7				6 + 8				FLASH					
		1	2	3	4	5	6A	6B	7	8	9A	9B	10A	10B	11		12A	12B	13A	13B	
WOODFIELD ROAD (SIGNALS 2 & 5) MEDIAN SIGNAL AND LEFT MAST ARM SIGNAL	EB	G ←G	G ←G	G ←Y	G	G	Y	R	R	R	R	R	R	R	R	R	R	R	R	R	
WOODFIELD ROAD (SIGNALS 6 & 7) CENTER AND RIGHT MAST ARM SIGNALS	EB	G	G	G	G	G	Y	R	R	R	R	R	R	R	R	R	R	R	R	R	
WOODFIELD ROAD (SIGNALS 13 & 15) MEDIAN SIGNAL AND LEFT MAST ARM SIGNAL	WB	R	R	R	G	G	Y	R	R	R	R	R	R	R	G	Y	R	G	G	R	
WOODFIELD ROAD (SIGNALS 1 & 16) RIGHT MAST ARM AND NEAR RIGHT SIGNALS	WB	R →	R →	R →	G →	G →	Y →	R →	R →	R →	R →	R →	R →	R →	G →	Y →	R →	G →	G →	R	
STREETS OF WOODFIELD (SIGNALS 3, 4 & 12) ALL SIGNALS	NB	R	R	R	R	R	R	R	R	R	R	R	R	R	R	R	R	R	R	R	
PERIMETER DRIVE (SIGNALS 8, 9 & 10) LEFT AND RIGHT MAST ARM AND FAR LEFT SIGNALS	SB	R	R	R	R	R	R	R	R	R	R	R	R	R	R	R	R	R	R	R	
PERIMETER DRIVE (SIGNALS 11, 14 & 17) FAR RIGHT, MEDIAN AND NEAR RIGHT SIGNALS	SB	G →	G →	Y →	R	R	R	R	G →	G →	G →	G →	Y →	R	R	R	R	R	R	R	
PEDESTRIAN SIGNALS (P1, P2, P3, P4) CROSSING STREETS OF WOODFIELD - SOUTH LEG		P *	FH**	H	P *	FH**	H	H	P *	FH**	H	H	H	H	H	H	H	H	H	H	DARK

* TO APPEAR ONLY UPON PUSHBUTTON ACTUATION. P = ILLUMINATED PERSON = WALK
 ** FLASHING IS TO TERMINATE AT THE COMPLETION OF THE PEDESTRIAN CLEARANCE INTERVAL. FH = ILLUMINATED FLASHING HAND = FLASHING DON'T WALK
 ⊖ THIS OR FLASHING INTERVAL MAY FINISH TIMING IN THE BIDIRECTIONAL STRAIGHT THROUGH MOVEMENT IF THE LEFT ARROW TIME IS NOT SUFFICIENT TO COMPLETE OR FLASHING INTERVALS. H = ILLUMINATED SOLID HAND = DON'T WALK

PROPOSED EMERGENCY VEHICLE PREEMPTION SEQUENCE OF OPERATION

CHANGE FROM NORMAL SEQUENCE OF OPERATION INTERVAL NUMBER												PREEMPTOR NUMBER 3	PREEMPTOR NUMBER 4	PREEMPTOR NUMBER 5	CLEAR TO NORMAL SEQUENCE											
	1	1	1	4	4	7	7	11	11	11	11	2	3	4												
EMERGENCY VEHICLE PREEMPTION SEQUENCE OF OPERATION INTERVAL NUMBER	1A	1B	1C	1D	1E	1F	1G	1H	1J	1K	1L	1M	1N	1P	1Q	1R	1S	1T	1U	1V	1W					
CHANGE TO EMERGENCY VEHICLE PREEMPTION SEQUENCE OF OPERATION INTERVAL NUMBER	1B	2	1D	1E	3	1G	1H	4	2	1L	1M	3 OR 4	1P	1Q	2 OR 4	3	1T	2	1V	3	4					
WOODFIELD ROAD (SIGNALS 2 & 5) MEDIAN SIGNAL AND LEFT MAST ARM SIGNAL	EB	G ←G	G ←Y	G ←G	Y	R	G	Y	R	G	G	Y	R	R	R	R	R	R	R	R	R	R	G	R	R	◇
WOODFIELD ROAD (SIGNALS 6 & 7) CENTER AND RIGHT MAST ARM SIGNALS	EB	G	G	G	Y	R	G	Y	R	G	G	Y	R	R	R	R	R	R	R	R	R	R	G	R	R	◇
WOODFIELD ROAD (SIGNALS 13 & 15) MEDIAN SIGNAL AND LEFT MAST ARM SIGNAL	WB	R	R	R	R	R	R	R	R	G	G	Y	R	R	R	R	R	G	G	Y	R	Y	G	R	R	◇
WOODFIELD ROAD (SIGNALS 1 & 16) RIGHT MAST ARM AND NEAR RIGHT SIGNALS	WB	R →	R →	R →	R →	R →	R →	R →	R →	G →	G →	Y →	R →	R →	R →	R →	R →	G →	G →	Y →	R →	Y →	G →	R →	R →	◇
STREETS OF WOODFIELD (SIGNALS 3, 4 & 12) ALL SIGNALS	NB	R	R	R	R	R	R	R	R	R	R	R	R	R	R	R	R	R	R	R	R	R	R	R	R	◇
PERIMETER DRIVE (SIGNALS 8, 9 & 10) LEFT AND RIGHT MAST ARM AND FAR LEFT SIGNALS	SB	R	R	R	R	R	R	R	R	R	R	R	R	R	R	R	R	R	R	R	R	R	R	R	R	◇
PERIMETER DRIVE (SIGNALS 11, 14 & 17) FAR RIGHT, MEDIAN AND NEAR RIGHT SIGNALS	SB	G →	Y →	G →	G →	G →	G →	Y →	R	R	R	R	R	G →	Y →	R	G →	R	R	R	R	R	R	R	R	◇
PEDESTRIAN SIGNALS (P1, P2, P3, P4) CROSSING STREETS OF WOODFIELD - SOUTH LEG		FH	H	FH	H	H	FH	H	H	FH	FH	H	H	FH	H	H	FH	H	H	H	H	H	H	H	H	◇

◇ EMERGENCY VEHICLE PREEMPTION SEQUENCE SHALL PROVIDE THE PROPER CLEARANCE INTERVAL TO RESUME THE NORMAL SEQUENCE OF OPERATION OR PROPER CLEARANCE INTERVAL TO DISPLAY A DIFFERENT EMERGENCY VEHICLE PREEMPTION INTERVAL AFTER EMERGENCY VEHICLE PREEMPTION INTERVAL 2, 3, OR 4 IS TERMINATED. P = ILLUMINATED PERSON = WALK
 FH = ILLUMINATED FLASHING HAND = FLASHING DON'T WALK
 H = ILLUMINATED SOLID HAND = DON'T WALK

FILE NAME = ...19_S00 and SNS.Woodfield Rd at East Entrance.dgn



USER NAME = djc	DESIGNED - LEP	REVISED -
	DRAWN - OJT	REVISED -
PLOT SCALE = 20.0000' / in.	CHECKED - JJE	REVISED -
PLOT DATE = 2/12/2019	DATE - 01/28/2019	REVISED -

STATE OF ILLINOIS
DEPARTMENT OF TRANSPORTATION

WOODFIELD ROAD - MARTINGALE ROAD TO EAST FRONTAGE ROAD
SCHEDULE OF QUANTITIES AND SEQUENCES
WOODFIELD ROAD AND PERIMETER DRIVE
SCALE: NO SCALE SHEET 1 OF 1 SHEETS STA. TO STA.

MUN/FAU RTE.	SECTION	COUNTY	TOTAL SHEETS	SHEET NO.
3073/1689	14-00114-01-PV	COOK	282	159
CONTRACT NO. 61F09				
ILLINOIS FED. AID PROJECT				

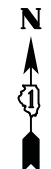

REMOVAL AND RELOCATION NOTES:

THE FOLLOWING ITEMS SHALL BE REMOVED BY THE CONTRACTOR AND SHALL BE DISPOSED OF BY THEM OUTSIDE THE RIGHT-OF-WAY AT THEIR EXPENSE. THE SALVAGE VALUE OF THE REMOVED EQUIPMENT SHALL BE REFLECTED IN THE CONTRACT BID PRICE.

- 1 EACH CONTROLLER AND CABINET, COMPLETE
- 3 EACH STEEL MAST ARM ASSEMBLY AND POLE
- 5 EACH TRAFFIC SIGNAL POST
- 7 EACH 3-SECTION SIGNAL HEAD
- 8 EACH TRAFFIC SIGNAL BACKPLATE
- 2 EACH PEDESTRIAN PUSH-BUTTON
- 2 EACH SERVICE INSTALLATION

THE FOLLOWING EXISTING TRAFFIC SIGNAL EQUIPMENT SHALL BE REMOVED BY THE CONTRACTOR AND SHALL REMAIN THE PROPERTY OF THE VILLAGE OF SCHAUMBURG. THE CONTRACTOR SHALL SAFELY STORE AND ARRANGE FOR PICKUP OF ALL EQUIPMENT TO BE RETURNED TO THE VILLAGE AS PER THE TRAFFIC SIGNAL SPECIFICATIONS.

- 2 EACH LIGHT DETECTOR
- 1 EACH LIGHT DETECTOR AMPLIFIER

THE FOLLOWING ITEMS SHALL BE REMOVED FROM THE EXISTING TRAFFIC SIGNAL INSTALLATION BY THE CONTRACTOR, SAFELY STORED, AND RELOCATED TO THE PROPOSED TRAFFIC SIGNAL INSTALLATION. ANY EQUIPMENT THAT IS DAMAGED BY THE CONTRACTOR SHALL BE REPLACED WITH NEW EQUIPMENT AT NO ADDITIONAL COST TO THE CONTRACT.

- 7 EACH 3-SECTION SIGNAL HEAD
- 2 EACH PEDESTRIAN SIGNAL HEAD



(A)
R3-3
36" X 36"
SIGN PANEL - TYPE 1
1 REQUIRED

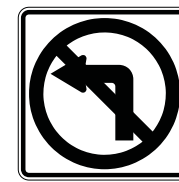

(B)
R3-2
36" X 36"
SIGN PANEL - TYPE 1
1 REQUIRED

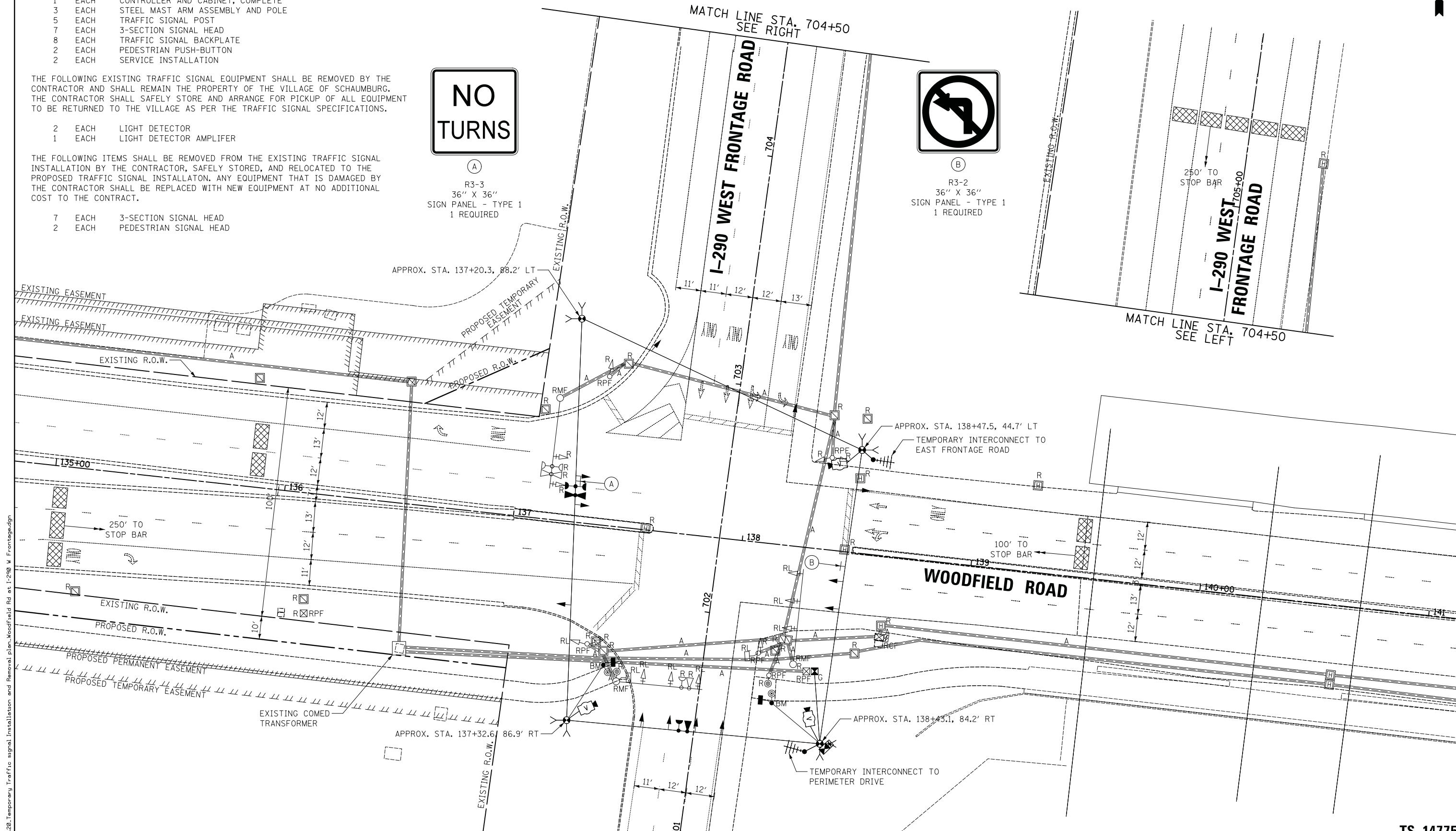

FILE NAME = ...20.Temporary Traffic Signal Installation and Removal plan_Woodfield Rd at I-290 W Frontage.dgn



USER NAME = djk	DESIGNED - LEP	REVISED -
PLOT SCALE = 20.0000' / in.	DRAWN - OJT	REVISED -
PLOT DATE = 2/12/2019	CHECKED - JJE	REVISED -
	DATE - 01/28/2019	REVISED -

STATE OF ILLINOIS
DEPARTMENT OF TRANSPORTATION

WOODFIELD ROAD - MARTINGALE ROAD TO EAST FRONTAGE ROAD
TEMPORARY TRAFFIC SIGNAL INSTALLATION AND REMOVAL PLAN
WOODFIELD ROAD AND I-290 WEST FRONTAGE ROAD

SCALE: 1" = 20' SHEET 1 OF 1 SHEETS STA. TO STA.

MUN/FAU RTE.	SECTION	COUNTY	TOTAL SHEETS	SHEET NO.
3073/ 1689	14-00114-01-PV	COOK	282	160
CONTRACT NO. 61F09				
ILLINOIS FED. AID PROJECT				

TS 14775

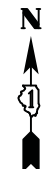

(A)
R3-3
36" X 36"
SIGN PANEL - TYPE 1
1 REQUIRED



(B)
R3-2
36" X 36"
SIGN PANEL - TYPE 1
1 REQUIRED

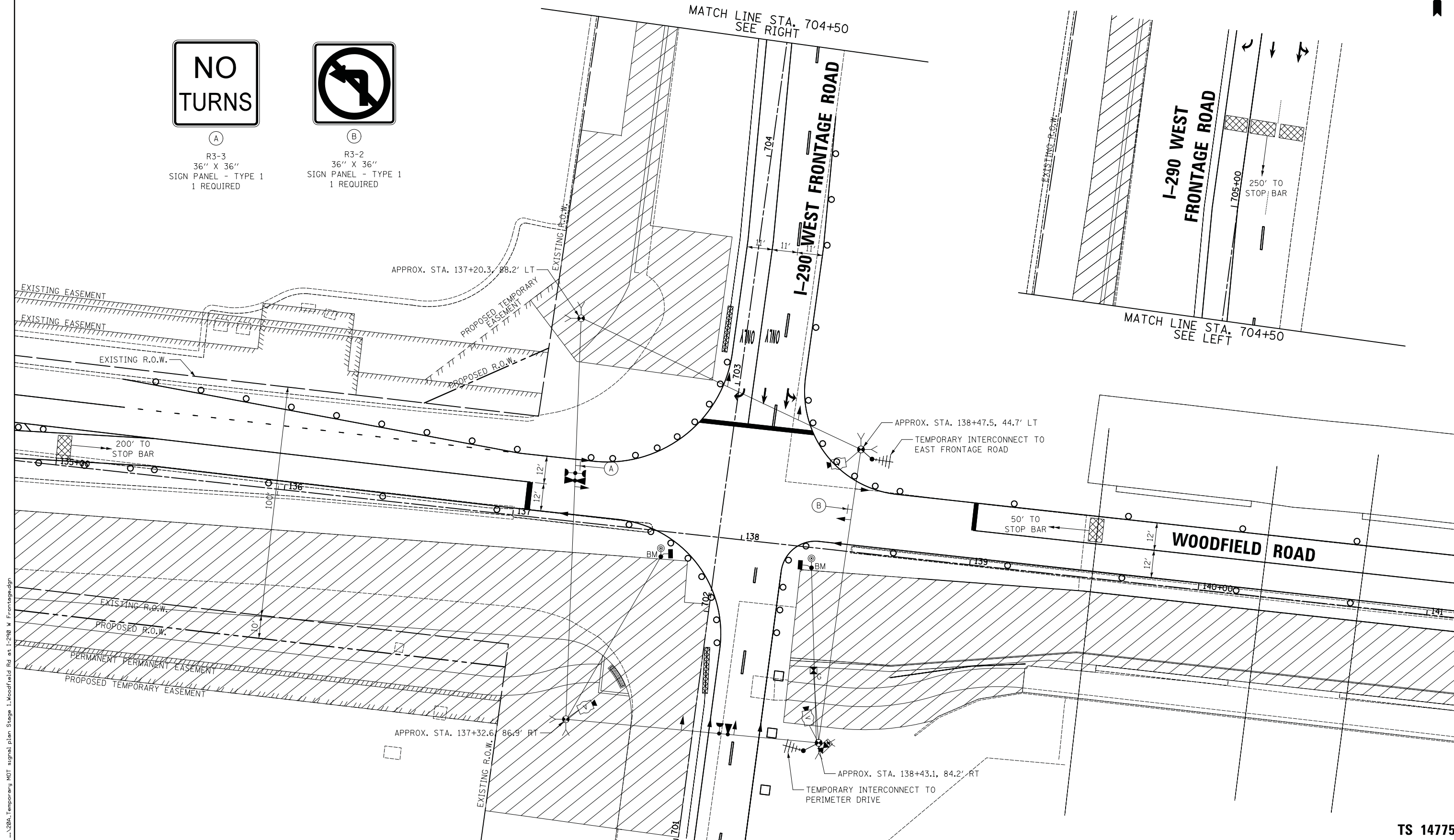

FILE NAME = ...206A_Temporary MDT signal plan Stage 1_Woodfield Rd at I-290 W Frontage.dgn



USER NAME = djk	DESIGNED - LEP	REVISED -
	DRAWN - OJT	REVISED -
PLOT SCALE = 20.0000' / in.	CHECKED - JJE	REVISED -
PLOT DATE = 2/12/2019	DATE - 01/28/2019	REVISED -

**STATE OF ILLINOIS
DEPARTMENT OF TRANSPORTATION**

**WOODFIELD ROAD - MARTINGALE ROAD TO EAST FRONTAGE ROAD
TEMPORARY TRAFFIC SIGNAL PLAN - STAGE 1
WOODFIELD ROAD AND I-290 WEST FRONTAGE ROAD**

SCALE: 1" = 20' SHEET 1 OF 1 SHEETS STA. TO STA.

MUN/FAU RTE.	SECTION	COUNTY	TOTAL SHEETS	SHEET NO.
3073/1689	14-00114-01-PV	COOK	282	161
CONTRACT NO. 61F09				
ILLINOIS FED. AID PROJECT				

TS 14775

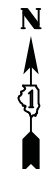

(A)
R3-3
36" X 36"
SIGN PANEL - TYPE 1
1 REQUIRED



(B)
R3-2
36" X 36"
SIGN PANEL - TYPE 1
1 REQUIRED

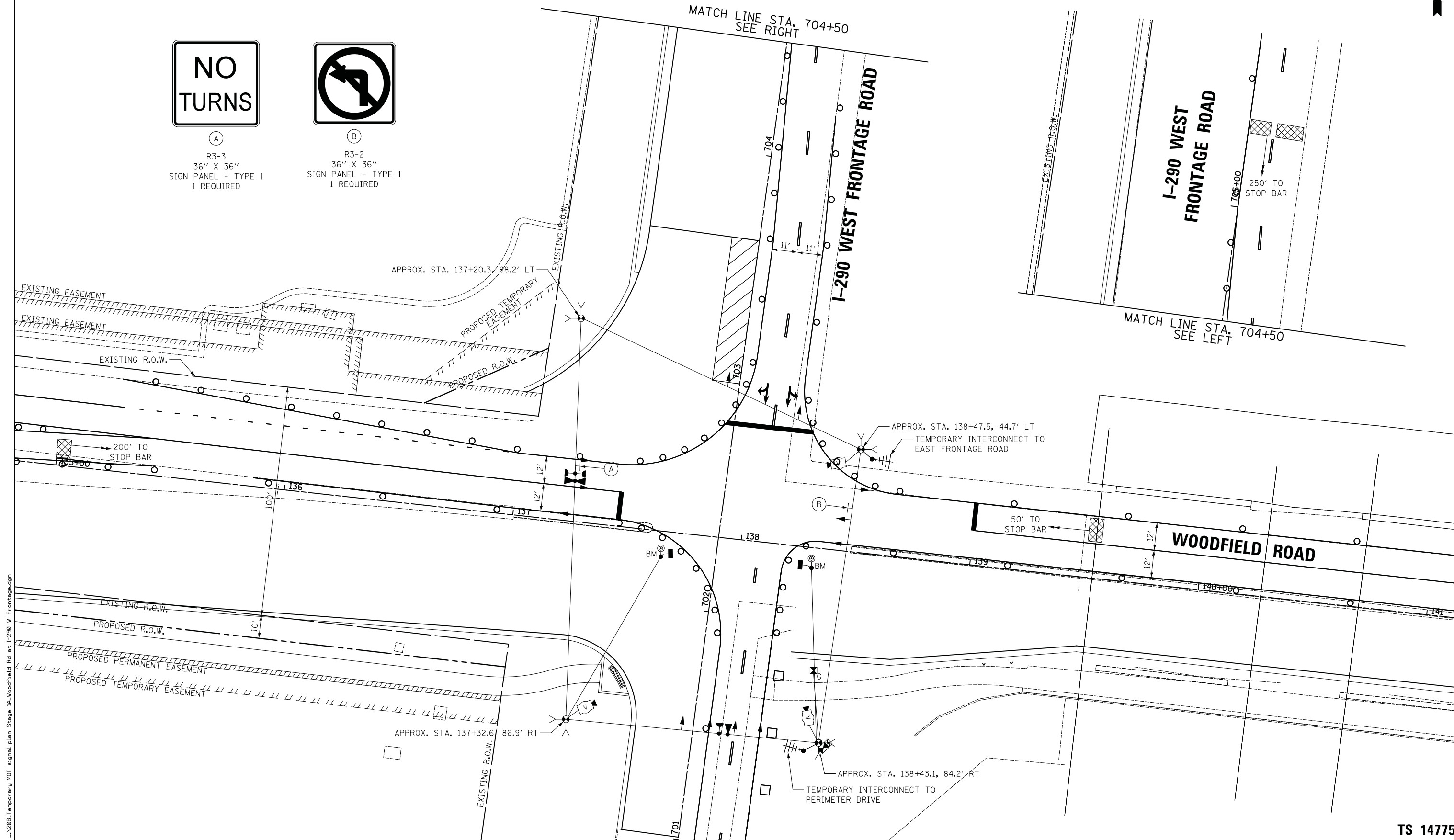

FILE NAME = ...208_Temporary MDT signal plan Stage 1A_Woodfield Rd et. I-290 W Frontage.dgn



USER NAME = djk	DESIGNED - LEP	REVISED -
DRAWN - OJT	REVISOR -	
CHECKED - JJE	REVISOR -	
DATE - 01/28/2019	REVISOR -	

DESIGNED - LEP	REVISED -
DRAWN - OJT	REVISOR -
CHECKED - JJE	REVISOR -
DATE - 01/28/2019	REVISOR -

**STATE OF ILLINOIS
DEPARTMENT OF TRANSPORTATION**

**WOODFIELD ROAD - MARTINGALE ROAD TO EAST FRONTAGE ROAD
TEMPORARY TRAFFIC SIGNAL PLAN - STAGE 1A
WOODFIELD ROAD AND I-290 WEST FRONTAGE ROAD**

MUN/FAU RTE. 3073/ 1689	SECTION 14-00114-01-PV	COUNTY COOK	TOTAL SHEETS 282	SHEET NO. 162
CONTRACT NO. 61F09				
ILLINOIS FED. AID PROJECT				

TS 14775

SCALE: 1" = 20' SHEET 1 OF 1 SHEETS STA. TO STA.

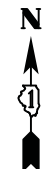

(A)
R3-3
36" X 36"
SIGN PANEL - TYPE 1
1 REQUIRED



(B)
R3-2
36" X 36"
SIGN PANEL - TYPE 1
1 REQUIRED

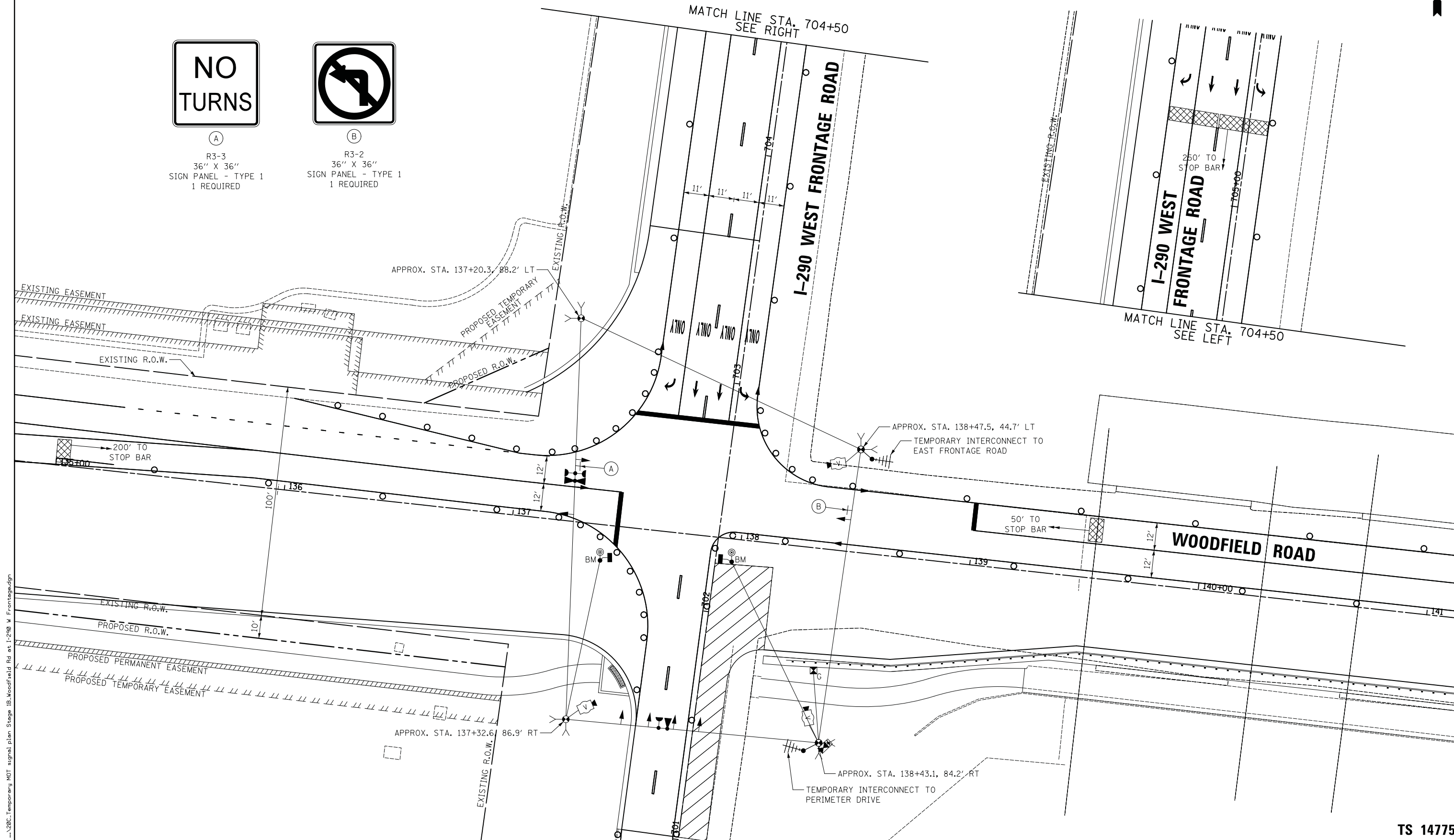

FILE NAME = ...\\206C_Temporary MDT signal plan Stage 1B_Woodfield Rd et. I-290 W Frontage.dgn



USER NAME = djk	DESIGNED - LEP	REVISED -
PLOT SCALE = 20.0000' / in.	DRAWN - OJT	REVISED -
PLOT DATE = 2/12/2019	CHECKED - JJE	REVISED -
	DATE - 01/28/2019	REVISED -

**STATE OF ILLINOIS
DEPARTMENT OF TRANSPORTATION**

**WOODFIELD ROAD - MARTINGALE ROAD TO EAST FRONTAGE ROAD
TEMPORARY TRAFFIC SIGNAL PLAN - STAGE 1B
WOODFIELD ROAD AND I-290 WEST FRONTAGE ROAD**

SCALE: 1" = 20' SHEET 1 OF 1 SHEETS STA. TO STA.

MUN/FAU RFE.	SECTION	COUNTY	TOTAL SHEETS	SHEET NO.
3073/1689	14-00114-01-PV	COOK	282	163
CONTRACT NO. 61F09				
ILLINOIS FED. AID PROJECT				

TS 14775

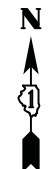

(A)
R3-3
36" X 36"
SIGN PANEL - TYPE 1
1 REQUIRED



(B)
R3-2
36" X 36"
SIGN PANEL - TYPE 1
1 REQUIRED

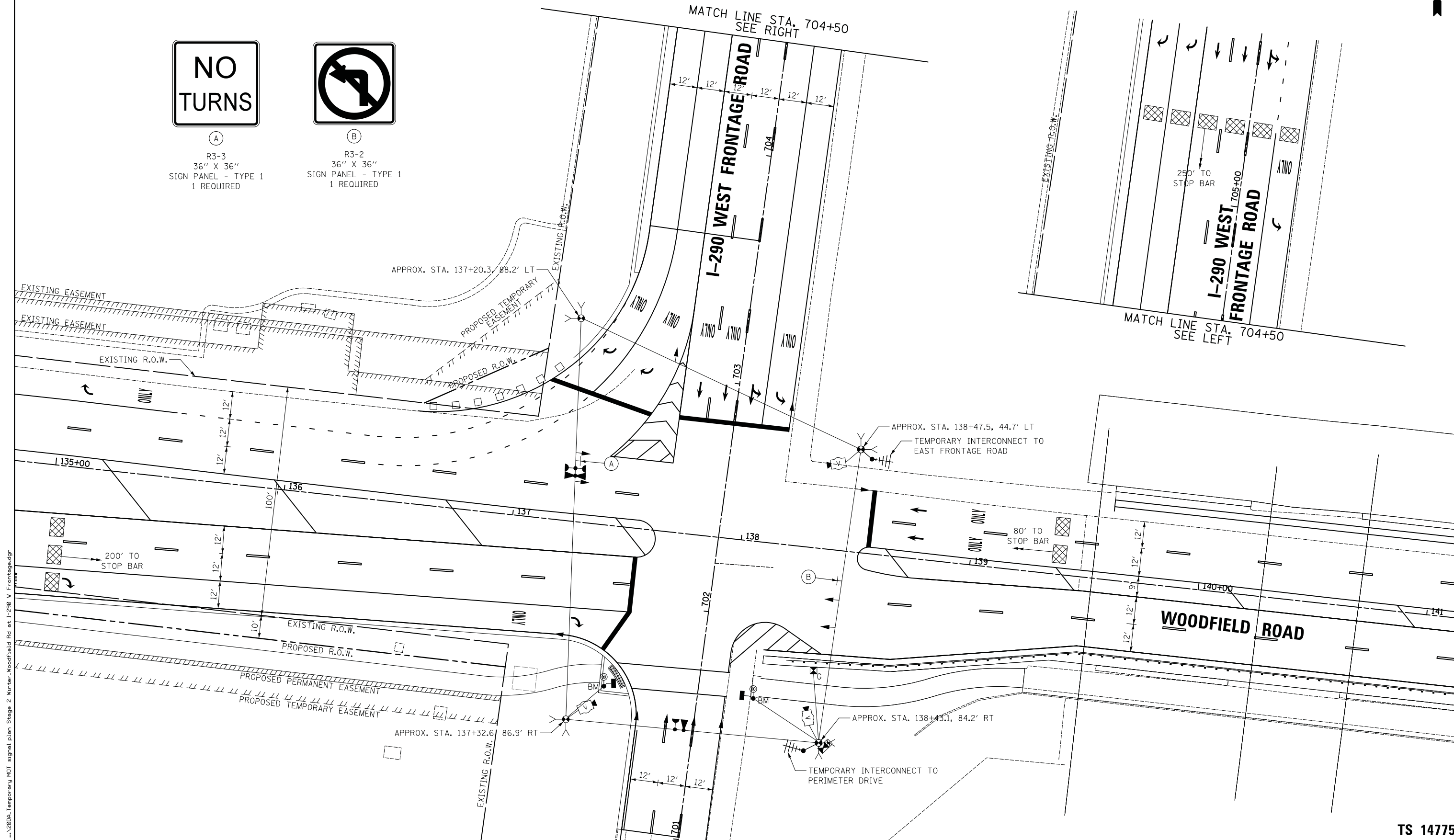

FILE NAME = ...\\200A.Temporary MOT signal plan Stage 2 Winter-Woodfield Rd at I-290 W Frontage.dgn



USER NAME = djk	DESIGNED - LEP	REVISED -
	DRAWN - OJT	REVISED -
PLOT SCALE = 20.0000' / in.	CHECKED - JJE	REVISED -
PLOT DATE = 2/12/2019	DATE - 01/28/2019	REVISED -

**STATE OF ILLINOIS
DEPARTMENT OF TRANSPORTATION**

**WOODFIELD ROAD - MARTINGALE ROAD TO EAST FRONTAGE ROAD
TEMPORARY TRAFFIC SIGNAL PLAN - STAGE 1 WINTER
WOODFIELD ROAD AND I-290 WEST FRONTAGE ROAD**

SCALE: 1" = 20' SHEET 1 OF 1 SHEETS STA. TO STA.

MUN/FAU RTE. 3073/ 1689	SECTION 14-00114-01-PV	COUNTY COOK	TOTAL SHEETS 282	SHEET NO. 164
CONTRACT NO. 61F09				ILLINOIS FED. AID PROJECT

TS 14775

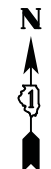

(A)
R3-3
36" X 36"
SIGN PANEL - TYPE 1
1 REQUIRED



(B)
R3-2
36" X 36"
SIGN PANEL - TYPE 1
1 REQUIRED

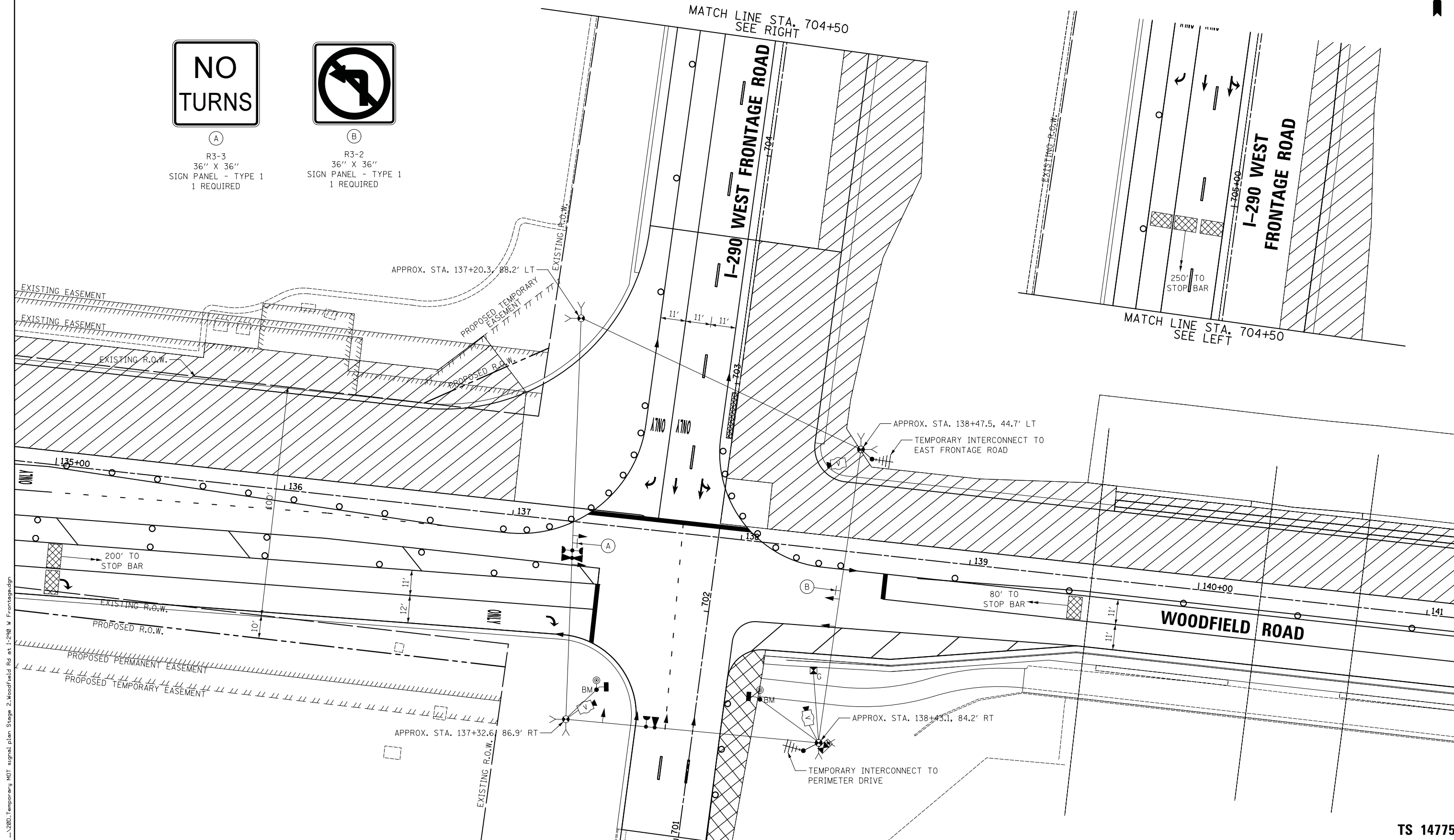

FILE NAME = ...\\200_Temporary_MDT_signal_plan_Stage_2_Woodfield_Rd_at_I-290_W_Frontage.dgn



USER NAME = djk	DESIGNED - LEP	REVISED -
DRAWN - OJT	REVISED -	
CHECKED - JJE	REVISED -	
DATE - 01/28/2019	REVISED -	
PLOT SCALE = 20.0000' / in.		
PLOT DATE = 2/12/2019		

**STATE OF ILLINOIS
DEPARTMENT OF TRANSPORTATION**

**WOODFIELD ROAD - MARTINGALE ROAD TO EAST FRONTAGE ROAD
TEMPORARY TRAFFIC SIGNAL PLAN - STAGE 2
WOODFIELD ROAD AND I-290 WEST FRONTAGE ROAD**

SCALE: 1" = 20' SHEET 1 OF 1 SHEETS STA. TO STA.

MUN/FAU RTE.	SECTION	COUNTY	TOTAL SHEETS	SHEET NO.
3073/1689	14-00114-01-PV	COOK	282	165
CONTRACT NO. 61F09				
ILLINOIS FED. AID PROJECT				

TS 14775



(A)
R3-3
36" X 36"
SIGN PANEL - TYPE 1
1 REQUIRED



(B)
R3-2
36" X 36"
SIGN PANEL - TYPE 1
1 REQUIRED

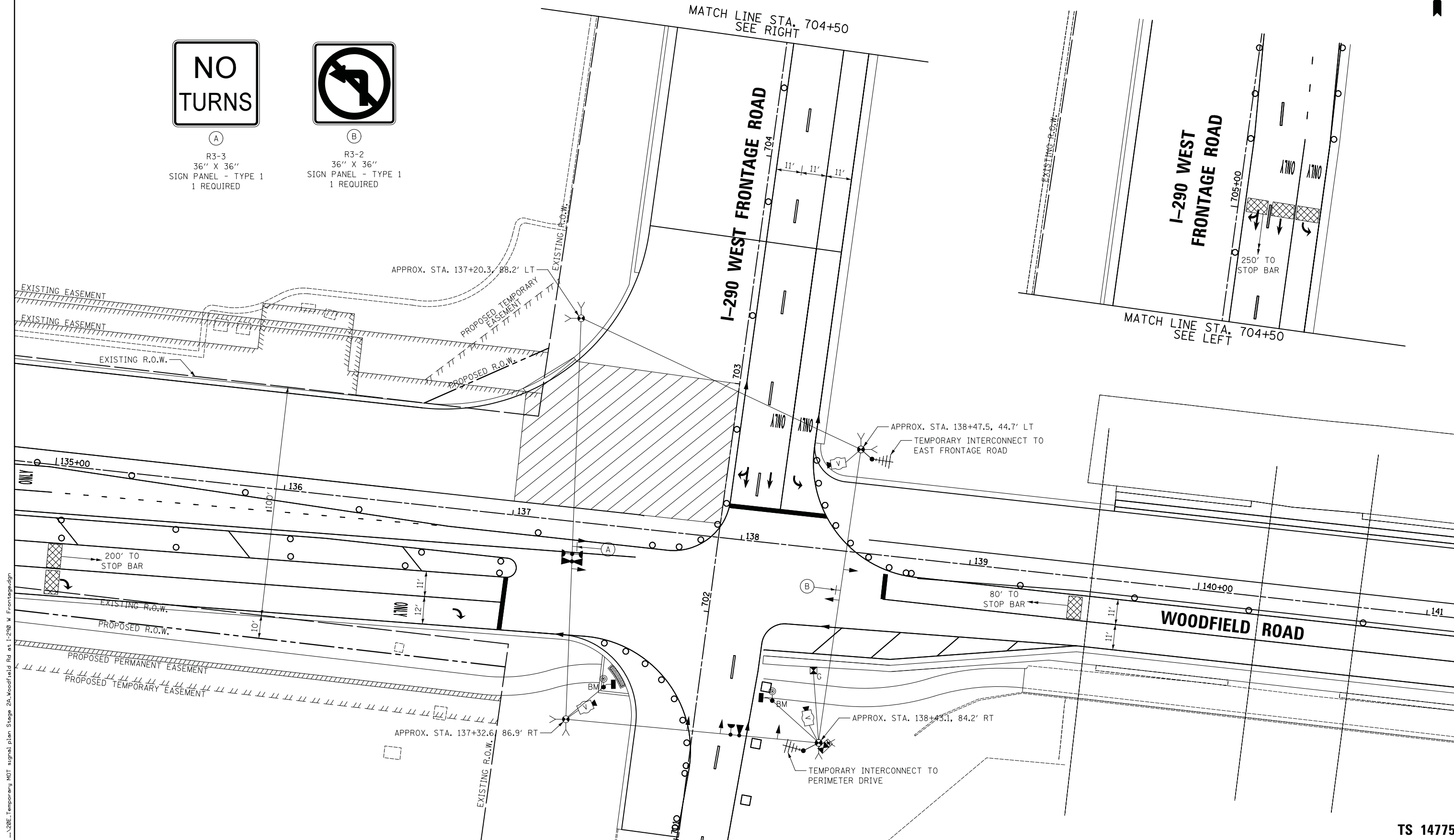

FILE NAME = ...20E_Temporary MDT signal plan Stage 2A Woodfield Rd at I-290 W Frontage.dgn



USER NAME = djk	DESIGNED - LEP	REVISED -
PLOT SCALE = 20.0000' / in.	DRAWN - OJT	REVISED -
PLOT DATE = 2/12/2019	CHECKED - JJE	REVISED -
	DATE - 01/28/2019	REVISED -

**STATE OF ILLINOIS
DEPARTMENT OF TRANSPORTATION**

**WOODFIELD ROAD - MARTINGALE ROAD TO EAST FRONTAGE ROAD
TEMPORARY TRAFFIC SIGNAL PLAN - STAGE 2A
WOODFIELD ROAD AND I-290 WEST FRONTAGE ROAD**

SCALE: 1" = 20' SHEET 1 OF 1 SHEETS STA. TO STA.

MUN/FAU RTE.	SECTION	COUNTY	TOTAL SHEETS	SHEET NO.
3073/ 1689	14-00114-01-PV	COOK	282	166
CONTRACT NO. 61F09				
ILLINOIS FED. AID PROJECT				

TS 14775

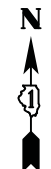

(A)
R3-3
36" X 36"
SIGN PANEL - TYPE 1
1 REQUIRED



(B)
R3-2
36" X 36"
SIGN PANEL - TYPE 1
1 REQUIRED

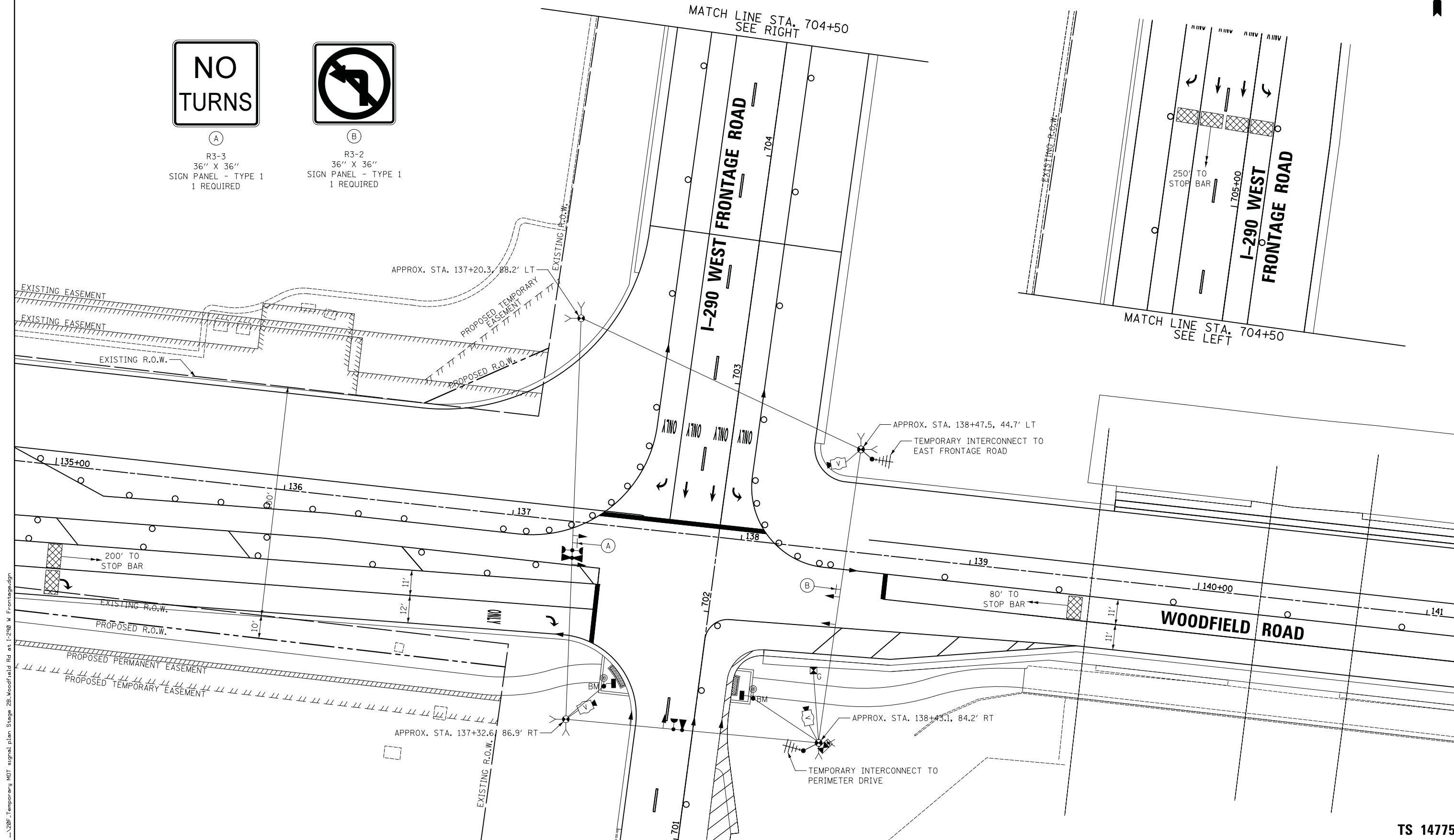

FILE NAME = ...208_Temporary MDT signal plan Stage 2B Woodfield Rd at I-290 W Frontage.dgn



USER NAME = djk	DESIGNED - LEP	REVISED -
DRAWN - OJT	REVISED -	
CHECKED - JJE	REVISED -	
DATE - 01/28/2019	REVISED -	

DESIGNED - LEP	REVISED -
DRAWN - OJT	REVISED -
CHECKED - JJE	REVISED -
DATE - 01/28/2019	REVISED -

**STATE OF ILLINOIS
DEPARTMENT OF TRANSPORTATION**

**WOODFIELD ROAD - MARTINGALE ROAD TO EAST FRONTAGE ROAD
TEMPORARY TRAFFIC SIGNAL PLAN - STAGE 2B
WOODFIELD ROAD AND I-290 WEST FRONTAGE ROAD**

MUN/FAU RTE.	SECTION	COUNTY	TOTAL SHEETS	SHEET NO.
3073/ 1689	14-00114-01-PV	COOK	282	167
CONTRACT NO. 61F09				

TS 14775

SCALE: 1" = 20' SHEET 1 OF 1 SHEETS STA. TO STA.

ILLINOIS FED. AID PROJECT



(A)
R3-3
36" X 36"
SIGN PANEL - TYPE 1
1 REQUIRED



(B)
R3-2
36" X 36"
SIGN PANEL - TYPE 1
1 REQUIRED

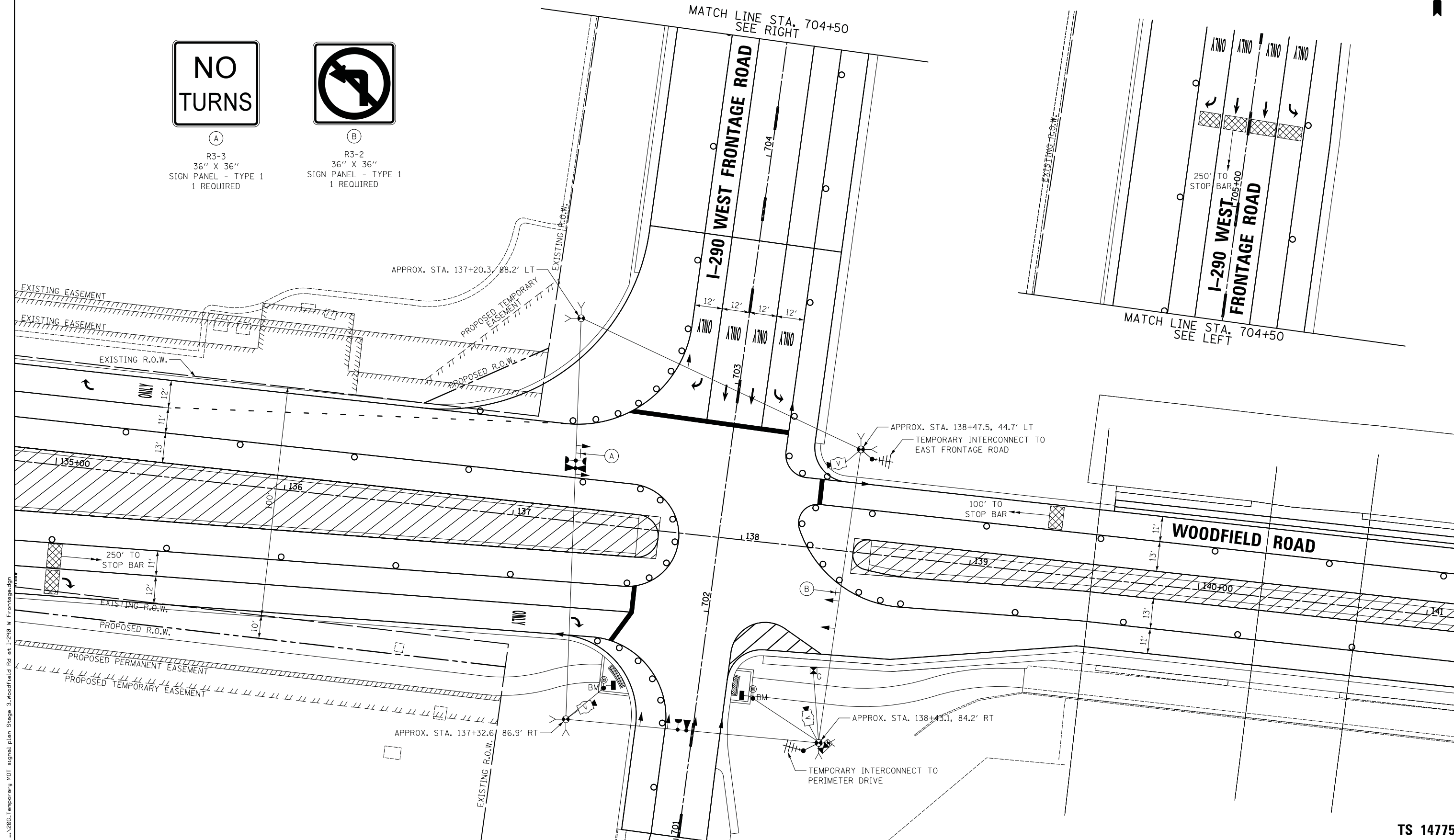

FILE NAME = ...206_Temporary MDT signal plan Stage 3_Woodfield Rd at I-290 W Frontage.dgn



USER NAME = djk	DESIGNED - LEP	REVISED -
DRAWN - OJT	REVISED -	
CHECKED - JJE	REVISED -	
DATE - 01/28/2019	REVISED -	

DESIGNED - LEP	REVISED -
DRAWN - OJT	REVISED -
CHECKED - JJE	REVISED -
DATE - 01/28/2019	REVISED -

**STATE OF ILLINOIS
DEPARTMENT OF TRANSPORTATION**

**WOODFIELD ROAD - MARTINGALE ROAD TO EAST FRONTAGE ROAD
TEMPORARY TRAFFIC SIGNAL PLAN - STAGE 3
WOODFIELD ROAD AND I-290 WEST FRONTAGE ROAD**

SCALE: 1" = 20' SHEET 7 OF 7 SHEETS STA. TO STA.

MUN/FAU RTE.	SECTION	COUNTY	TOTAL SHEETS	SHEET NO.
3073/ 1689	14-00114-01-PV	COOK	282	168
CONTRACT NO. 61F09				
ILLINOIS FED. AID PROJECT				

TS 14775

TEMPORARY CONTROLLER SEQUENCE

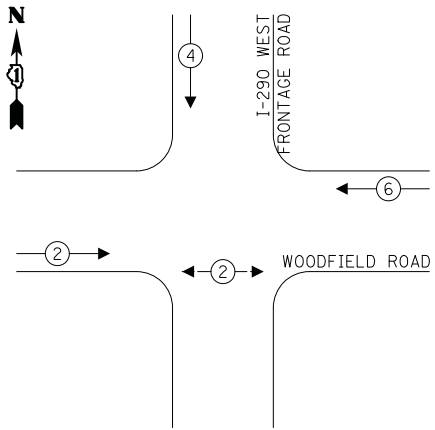

LEGEND:

- ← ⊙ ← PROTECTED PHASE
- ← ⊙ ← PROTECTED/PERMITTED PHASE
- ← ⊙ → PEDESTRIAN PHASE
- ← ⊙ ← OL OVERLAP

TEMPORARY EMERGENCY VEHICLE PREEMPTION SEQUENCE

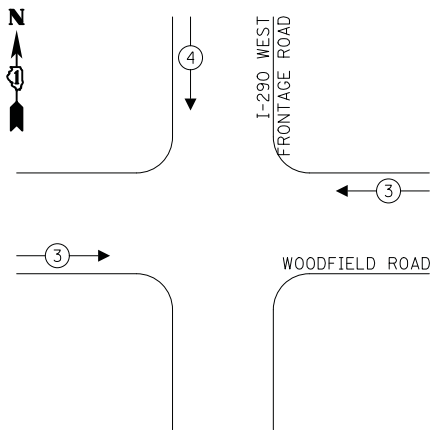

TRAFFIC SIGNAL ELECTRICAL SERVICE REQUIREMENTS

TYPE	NO. OF LAMPS	LED WATTAGE	% OPERATION	TOTAL WATTAGE
SIGNAL (RED)	12	11	50	66.0
(YELLOW)	12	20	5	12.0
(GREEN)	12	12	45	64.8
PERMISSIVE ARROW	-	10	10	-
PED. SIGNAL	2	20	100	40.0
CONTROLLER	1	100	100	100.0
UPS	1	25	100	25.0
VIDEO SYSTEM	1	150	100	150.0
BLANK-OUT SIGN	-	25	5	-
FLASHER	-	-	50	-
STREET NAME SIGN	-	120	50	-
LUMINAIRE	-	-	-	-
TOTAL =				457.8

ENERGY COSTS TO:

VILLAGE OF SCHAUMBURG
101 SCHAUMBURG COURT
SCHAUMBURG, IL 60193

ENERGY SUPPLY: CONTACT: TRACY WASH
PHONE: (630) 691-4691
COMPANY: COMED
ACCOUNT NUMBER: 0245068017

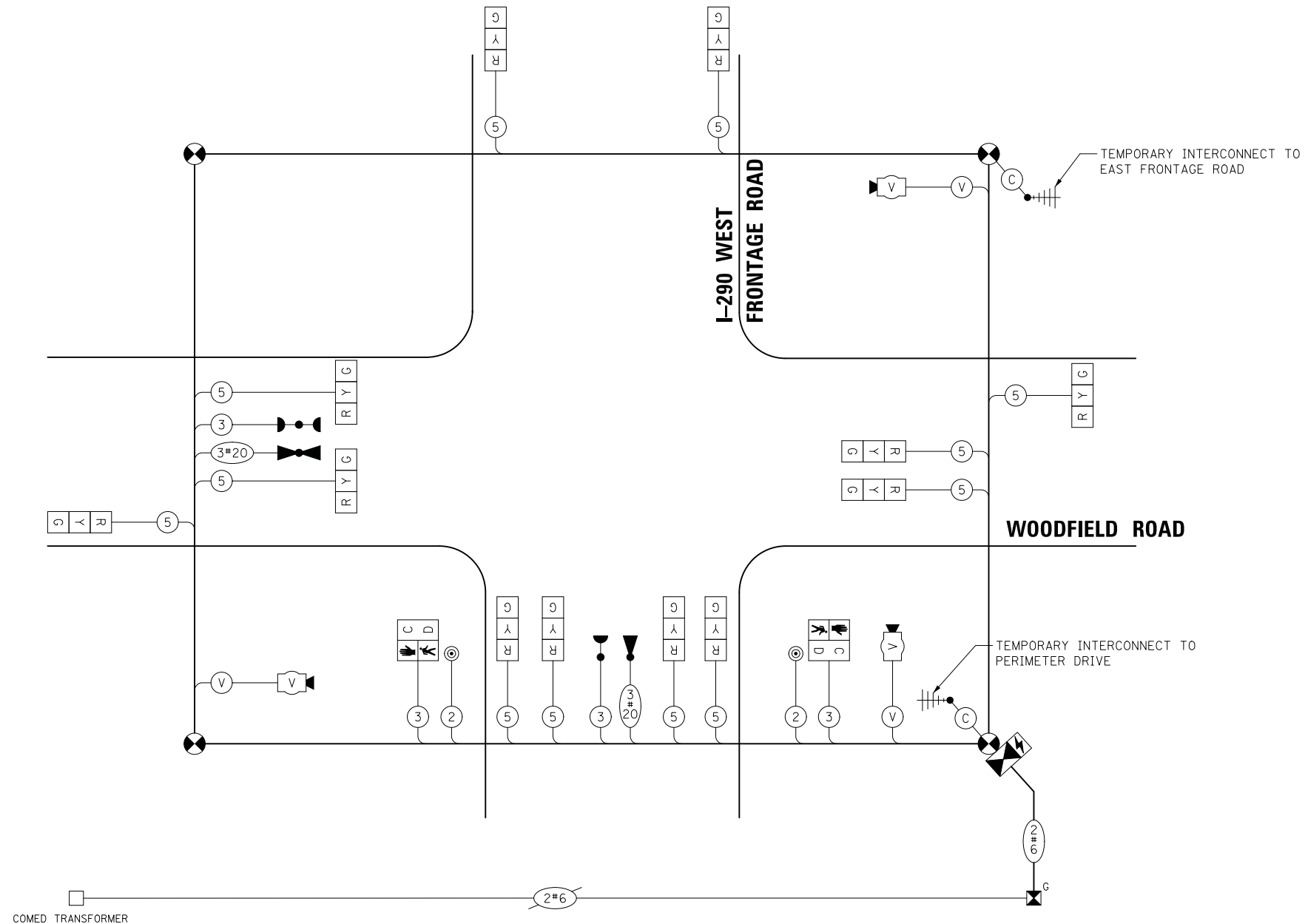

FILE NAME = ...\\21.Temporary Cable Plan and Sequences\Woodfield Rd at I-290 W Frontage Rd.dgn



USER NAME = djk
DESIGNED - LEP
DRAWN - OJT
PLOT SCALE = 20.0000' / in.
CHECKED - JJE
PLOT DATE = 2/12/2019

REVISED -
REVISED -
REVISED -
REVISED -
DATE - 01/28/2019

**STATE OF ILLINOIS
DEPARTMENT OF TRANSPORTATION**

**WOODFIELD ROAD - MARTINGALE ROAD TO EAST FRONTAGE ROAD
TEMPORARY CABLE PLAN AND SEQUENCES
WOODFIELD ROAD AND I-290 WEST FRONTAGE ROAD**

SCALE: NO SCALE SHEET 1 OF 1 SHEETS STA. TO STA.

MUN/FAU RTE. 3073/ 1689	SECTION 14-00114-01-PV	COUNTY COOK	TOTAL SHEETS 282	SHEET NO. 169
CONTRACT NO. 61F09				
ILLINOIS FED. AID PROJECT				

TS 14775

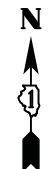

NOTES:

1. ALL MAST ARM ASSEMBLIES AND POLES AND TRAFFIC SIGNAL POSTS SHALL BE POWDER COATED BLACK.
2. MOUNTING LOCATION OF RADAR DETECTOR WILL BE DETERMINED PER MANUFACTURER'S RECOMMENDATIONS.
3. EACH DETECTOR LOOP SHALL HAVE ITS OWN 1" COILABLE NON-METALLIC CONDUIT BETWEEN THE EDGE OF PAVEMENT AND THE ADJACENT HAND HOLE AS SHOWN ON THE PLANS AND AS STATED IN THE TRAFFIC SIGNAL SPECIFICATIONS.



(A)

R10-11C
30" X 42"
SIGN PANEL - TYPE 1
2 REQUIRED



(B)

R3-3
36" X 36"
SIGN PANEL - TYPE 1
1 REQUIRED



(C)

R3-2
36" X 36"
SIGN PANEL - TYPE 1
2 REQUIRED

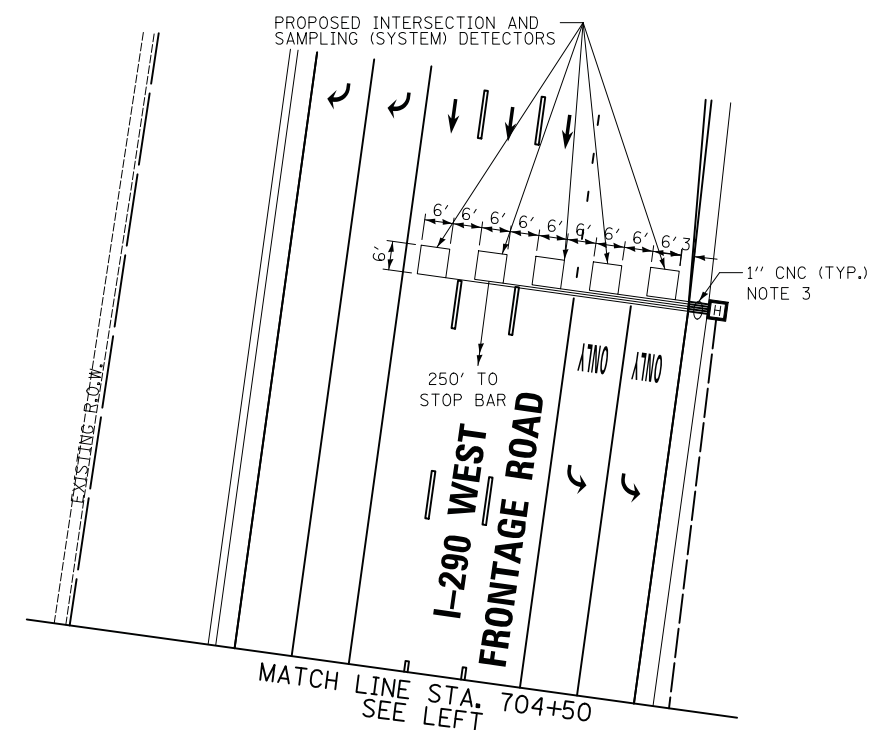
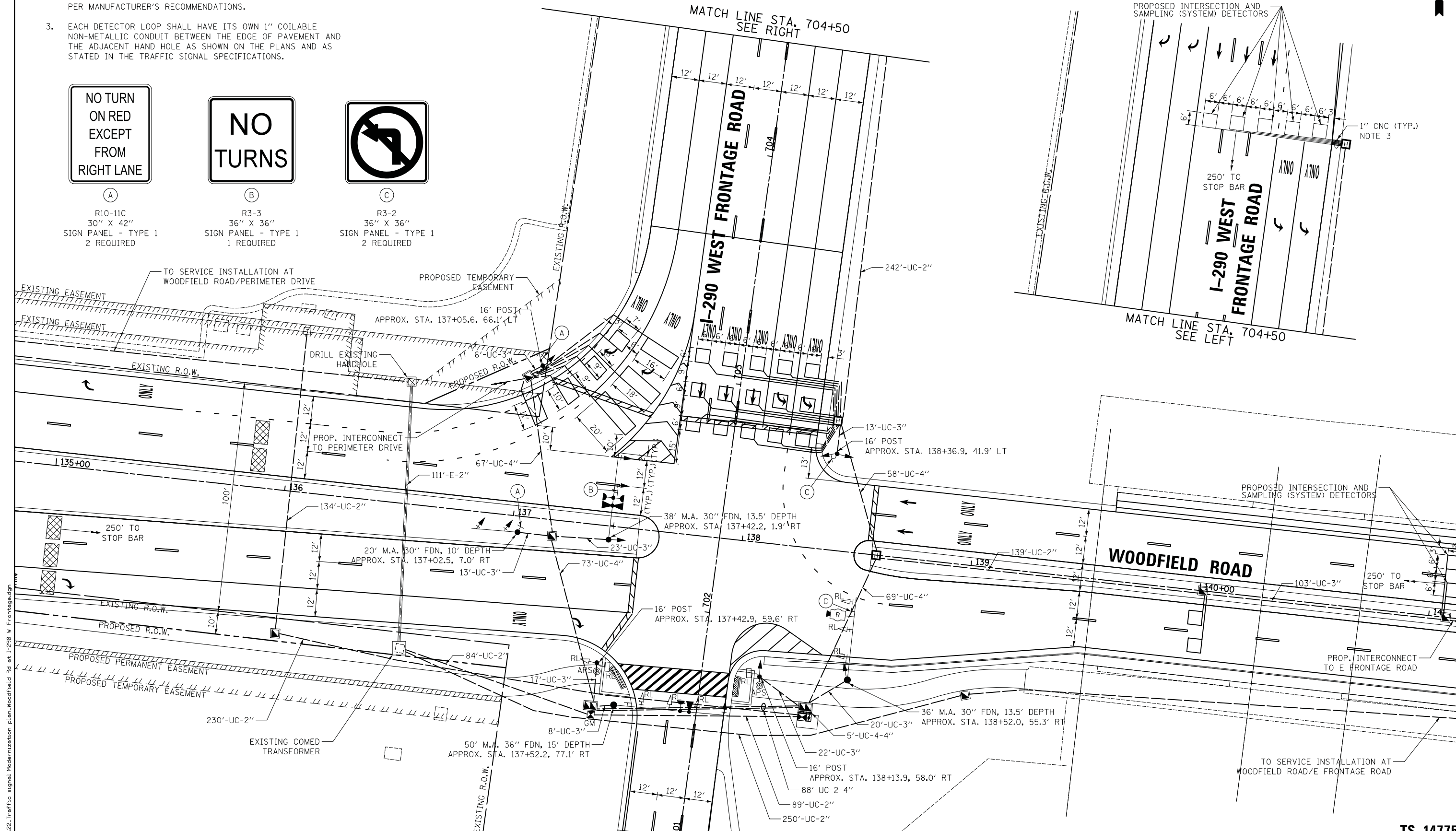

FILE NAME = ...\\22.Traffic signal Modernization plan.Woodfield Rd at I-290 W Frontage.dgn



USER NAME = djk	DESIGNED - LEP	REVISED -
DRAWN - OJT	REVISOR -	
CHECKED - JJE	REVISOR -	
DATE - 01/28/2019	REVISOR -	

DESIGNED - LEP	REVISED -
DRAWN - OJT	REVISOR -
CHECKED - JJE	REVISOR -
DATE - 01/28/2019	REVISOR -

**STATE OF ILLINOIS
DEPARTMENT OF TRANSPORTATION**

**WOODFIELD ROAD - MARTINGALE ROAD TO EAST FRONTAGE ROAD
TRAFFIC SIGNAL MODERNIZATION PLAN
WOODFIELD ROAD AND I-290 WEST FRONTAGE ROAD**

MUN/FAU RTE. 3073/ 1689	SECTION 14-00114-01-PV	COUNTY COOK	TOTAL SHEETS 282	SHEET NO. 170
CONTRACT NO. 61F09				
ILLINOIS FED. AID PROJECT				

TS 14775

SCALE: 1" = 20' SHEET 1 OF 1 SHEETS STA. TO STA.

PROPOSED CONTROLLER SEQUENCE

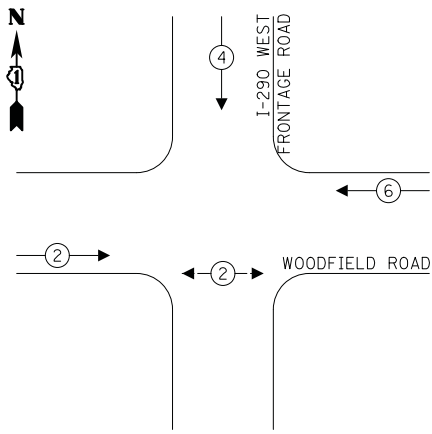

LEGEND:

- ◀ ⊙ → PROTECTED PHASE
- ◀ ⊙ ⊙ → PROTECTED/PERMITTED PHASE
- ◀ ⊙ ⊙ ⊙ → PEDESTRIAN PHASE
- ⊙ OL → OVERLAP

PROPOSED EMERGENCY VEHICLE PREEMPTION SEQUENCE

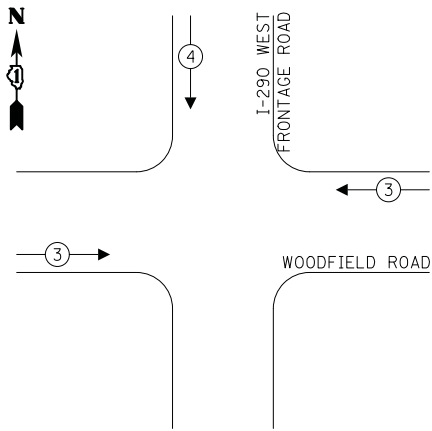

LEGEND:

- ⊙ NO. 14 3/C (BLACK, WHITE, GREEN), TYPE S00W

TRAFFIC SIGNAL ELECTRICAL SERVICE REQUIREMENTS

TYPE	NO. OF LAMPS	LED WATTAGE	% OPERATION	TOTAL WATTAGE
SIGNAL (RED)	18	11	50	99.0
(YELLOW)	18	20	5	18.0
(GREEN)	21	12	45	113.4
PERMISSIVE ARROW	-	10	10	-
PED. SIGNAL	2	20	100	40.0
CONTROLLER	1	100	100	100.0
UPS	1	25	100	25.0
VIDEO SYSTEM	1	150	100	150.0
BLANK-OUT SIGN	-	25	5	-
FLASHER	-	-	50	-
STREET NAME SIGN	3	120	50	180.0
LUMINAIRE	-	-	-	-
TOTAL =				725.4

ENERGY COSTS TO:

VILLAGE OF SCHAUMBURG
101 SCHAUMBURG COURT
SCHAUMBURG, IL 60193

ENERGY SUPPLY: CONTACT: TRACY WASH
PHONE: (630) 691-4691
COMPANY: COMED
ACCOUNT NUMBER: 0245068017

EXISTING COMED TRANSFORMER

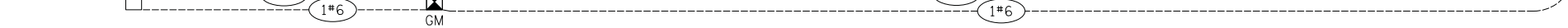

PROPOSED INTERCONNECT TO PERIMETER DRIVE
36F
PROPOSED TRACER CABLE
1

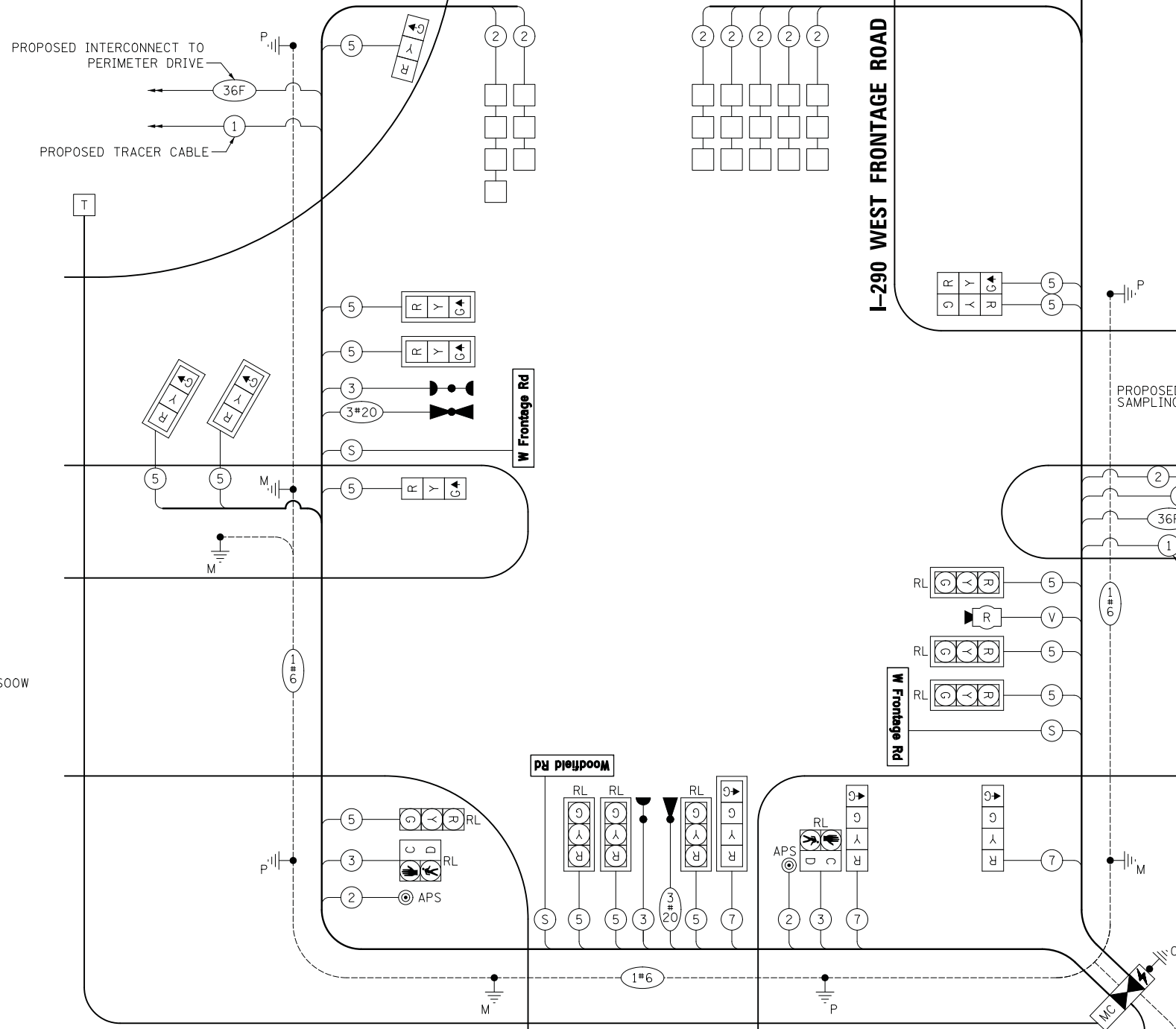

PROPOSED INTERSECTION AND SAMPLING (SYSTEM) DETECTORS

PROPOSED INTERSECTION AND SAMPLING (SYSTEM) DETECTORS

WOODFIELD ROAD

PROPOSED INTERCONNECT TO EAST FRONTAGE ROAD

PROPOSED TRACER CABLE

FILE NAME = ...23\Cable Plan and Sequences\Woodfield Rd at I-290 W Frontage Rd.dgn



USER NAME = djk
DRAWN - OJT
CHECKED - JJE
PLOT SCALE = 20.0000' / in.
PLOT DATE = 2/12/2019

DESIGNED - LEP
DRAWN - OJT
CHECKED - JJE
DATE - 01/28/2019

REVISED -
REVISED -
REVISED -
REVISED -

STATE OF ILLINOIS
DEPARTMENT OF TRANSPORTATION

WOODFIELD ROAD - MARTINGALE ROAD TO EAST FRONTAGE ROAD
CABLE PLAN AND SEQUENCES
WOODFIELD ROAD AND I-290 WEST FRONTAGE ROAD

SCALE: NO SCALE SHEET 1 OF 1 SHEETS STA. TO STA.

MUN/FAU RTE.	SECTION	COUNTY	TOTAL SHEETS	SHEET NO.
3073/1689	14-00114-01-PV	COOK	282	171
CONTRACT NO. 61F09				
ILLINOIS FED. AID PROJECT				

TS 14775

SCHEDULE OF QUANTITIES

PAY ITEM	UNIT	QNTY.
SIGN PANEL - TYPE 1	SQ FT	45
UNDERGROUND CONDUIT, GALVANIZED STEEL, 2" DIA.	FOOT	918
UNDERGROUND CONDUIT, GALVANIZED STEEL, 3" DIA.	FOOT	225
UNDERGROUND CONDUIT, GALVANIZED STEEL, 4" DIA.	FOOT	611
HANDHOLE	EACH	5
HEAVY-DUTY HANDHOLE	EACH	3
DOUBLE HANDHOLE	EACH	2
PAINT NEW TRAFFIC SIGNAL POST	EACH	4
PAINT NEW MAST ARM AND POLE, UNDER 40 FOOT	EACH	3
PAINT NEW MAST ARM AND POLE, 40 FOOT AND OVER	EACH	1
TRANSCEIVER - FIBER OPTIC	EACH	1
ELECTRIC CABLE IN CONDUIT, SIGNAL NO. 14 2C	FOOT	207
ELECTRIC CABLE IN CONDUIT, SIGNAL NO. 14 3C	FOOT	685
ELECTRIC CABLE IN CONDUIT, SIGNAL NO. 14 5C	FOOT	2968
ELECTRIC CABLE IN CONDUIT, SIGNAL NO. 14 7C	FOOT	328
ELECTRIC CABLE IN CONDUIT, LEAD-IN, NO. 14 1 PAIR	FOOT	4255
ELECTRIC CABLE IN CONDUIT, SERVICE, NO. 6 2C	FOOT	203
ELECTRIC CABLE IN CONDUIT, EQUIPMENT GROUNDING CONDUCTOR, NO. 6 1C	FOOT	966
TRAFFIC SIGNAL POST, GALVANIZED STEEL 16 FT.	EACH	4
STEEL MAST ARM ASSEMBLY AND POLE, 20 FT.	EACH	1
STEEL MAST ARM ASSEMBLY AND POLE, 36 FT.	EACH	1
STEEL MAST ARM ASSEMBLY AND POLE, 38 FT.	EACH	1
STEEL MAST ARM ASSEMBLY AND POLE, 50 FT.	EACH	1
CONCRETE FOUNDATION, TYPE A	FOOT	20
CONCRETE FOUNDATION, TYPE C	FOOT	4
CONCRETE FOUNDATION, TYPE E 30-INCH DIAMETER	FOOT	37
CONCRETE FOUNDATION, TYPE E 36-INCH DIAMETER	FOOT	15
SIGNAL HEAD, LED, 1-FACE, 3-SECTION, MAST-ARM MOUNTED	EACH	4
SIGNAL HEAD, LED, 1-FACE, 3-SECTION, BRACKET MOUNTED	EACH	4
SIGNAL HEAD, LED, 1-FACE, 4-SECTION, BRACKET MOUNTED	EACH	2
SIGNAL HEAD, LED, 1-FACE, 4-SECTION, MAST-ARM MOUNTED	EACH	1
TRAFFIC SIGNAL BACKPLATE, LOUVERED, FORMED PLASTIC	EACH	11
INDUCTIVE LOOP DETECTOR	EACH	14
DETECTOR LOOP, TYPE I	FOOT	1546
LIGHT DETECTOR	EACH	2
LIGHT DETECTOR AMPLIFIER	EACH	1
TEMPORARY TRAFFIC SIGNAL INSTALLATION	EACH	1
RELOCATE EXISTING SIGNAL HEAD	EACH	7
RELOCATE EXISTING PEDESTRIAN SIGNAL HEAD	EACH	2
REMOVE EXISTING TRAFFIC SIGNAL EQUIPMENT	EACH	1
REMOVE EXISTING HANDHOLE	EACH	16
REMOVE EXISTING DOUBLE HANDHOLE	EACH	1
REMOVE EXISTING CONCRETE FOUNDATION	EACH	11
EMERGENCY VEHICLE PRIORITY SYSTEM LINE SENSOR CABLE, NO. 20 3/C	FOOT	464
LED INTERNALLY ILLUMINATED STREET NAME SIGN	EACH	3
FULL-ACTUATED CONTROLLER AND TYPE SUPER R CABINET (SPECIAL)	EACH	1
SERVICE INSTALLATION, GROUND MOUNTED, METERED	EACH	1
RADAR VEHICLE DETECTION SYSTEM, SINGLE APPROACH, FAR BACK	EACH	1
MASTER CONTROLLER (SPECIAL)	EACH	1
UNINTERRUPTABLE POWER SUPPLY, SPECIAL	EACH	1
ACCESSIBLE PEDESTRIAN SIGNALS	EACH	2
CABLE, SPECIAL	FOOT	499
TEMPORARY TRAFFIC SIGNAL TIMING	EACH	1

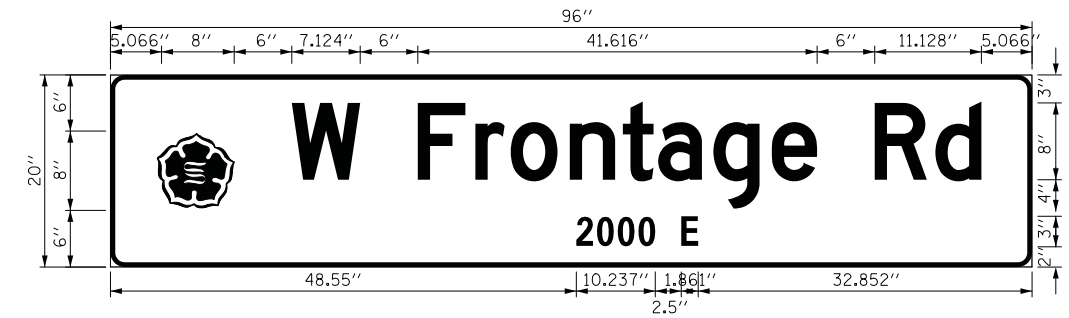

DESIGN SERIES	AREA (SQ FT)	SIGN PANEL TYPE	SHEETING TYPE	QTY. REQUIRED
D	12	LED SNS	ZZ	2 (TWO SIDED)

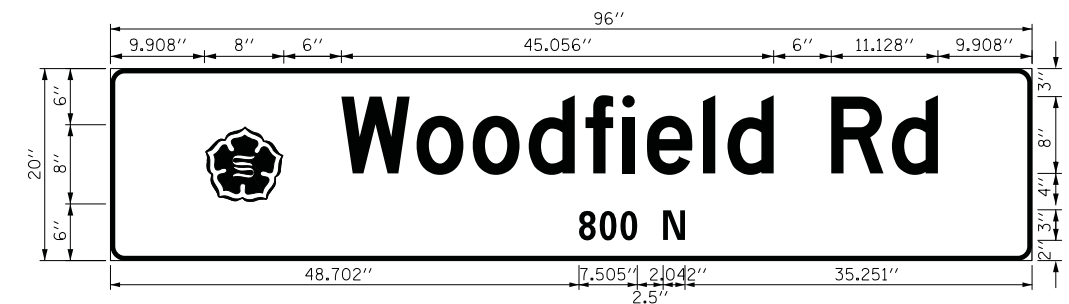

DESIGN SERIES	AREA (SQ FT)	SIGN PANEL TYPE	SHEETING TYPE	QTY. REQUIRED
D	12	LED SNS	ZZ	1 (ONE SIDED)

FILE NAME = ...\\24.S00 and SNS.Woodfield Rd at 1-290 W Frontage Rd.dgn



USER NAME = djk	DESIGNED - LEP	REVISED -
PLOT SCALE = 20.0000' / in.	DRAWN - OJT	REVISED -
PLOT DATE = 2/12/2019	CHECKED - JJE	REVISED -
	DATE - 01/28/2019	REVISED -

**STATE OF ILLINOIS
DEPARTMENT OF TRANSPORTATION**

**WOODFIELD ROAD - MARTINGALE ROAD TO EAST FRONTAGE ROAD
SCHEDULE OF QUANTITIES AND ILLUMINATED STREET NAME SIGNS
WOODFIELD ROAD AND I-290 WEST FRONTAGE ROAD**

SCALE: NO SCALE SHEET 1 OF 1 SHEETS STA. TO STA.

MUN/FAU RTE.	SECTION	COUNTY	TOTAL SHEETS	SHEET NO.
3073/1689	14-00114-01-PV	COOK	282	172
CONTRACT NO. 61F09				
ILLINOIS FED. AID PROJECT				

TS 14775

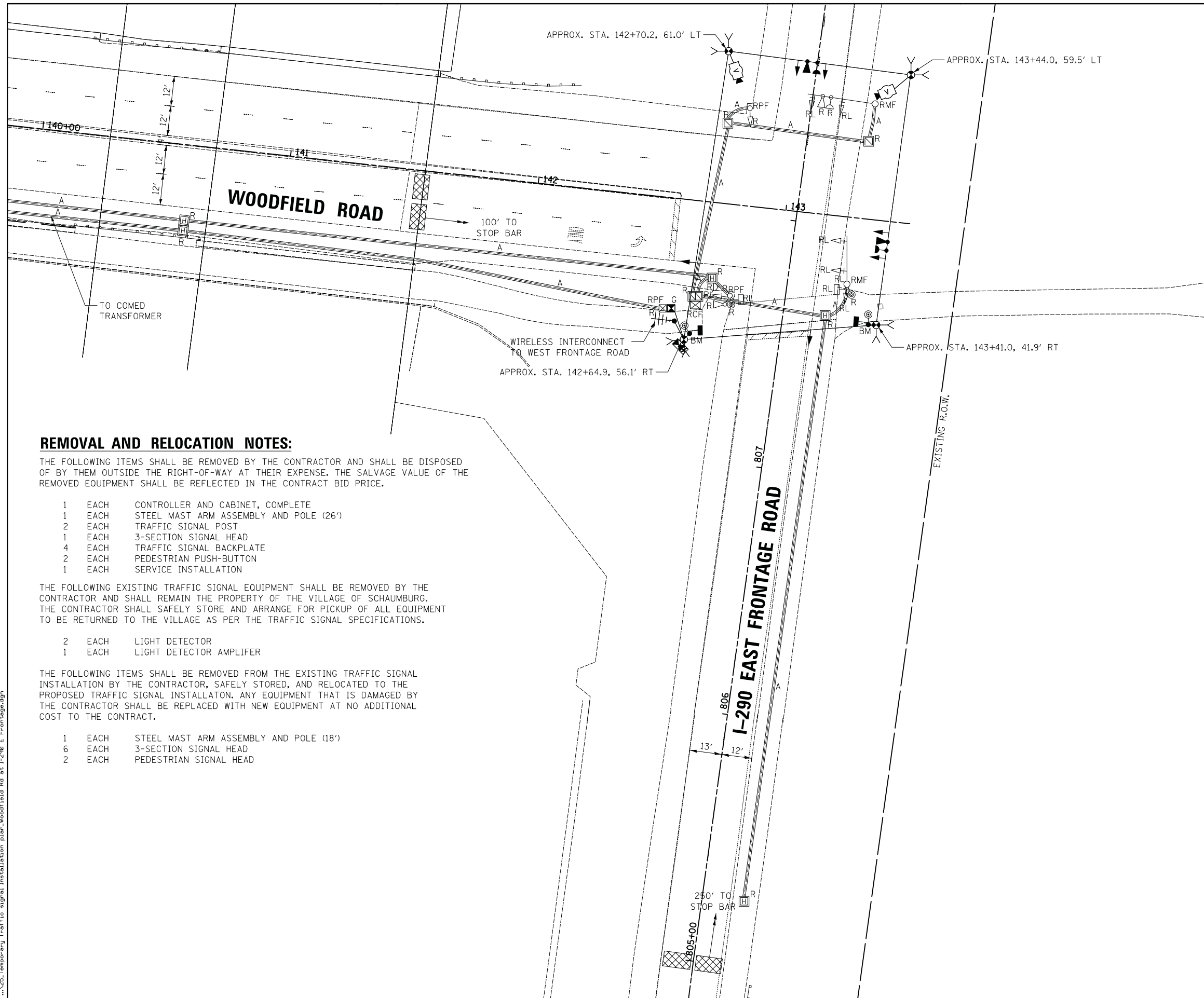

REMOVAL AND RELOCATION NOTES:

THE FOLLOWING ITEMS SHALL BE REMOVED BY THE CONTRACTOR AND SHALL BE DISPOSED OF BY THEM OUTSIDE THE RIGHT-OF-WAY AT THEIR EXPENSE. THE SALVAGE VALUE OF THE REMOVED EQUIPMENT SHALL BE REFLECTED IN THE CONTRACT BID PRICE.

- 1 EACH CONTROLLER AND CABINET, COMPLETE
- 1 EACH STEEL MAST ARM ASSEMBLY AND POLE (26')
- 2 EACH TRAFFIC SIGNAL POST
- 1 EACH 3-SECTION SIGNAL HEAD
- 4 EACH TRAFFIC SIGNAL BACKPLATE
- 2 EACH PEDESTRIAN PUSH-BUTTON
- 1 EACH SERVICE INSTALLATION

THE FOLLOWING EXISTING TRAFFIC SIGNAL EQUIPMENT SHALL BE REMOVED BY THE CONTRACTOR AND SHALL REMAIN THE PROPERTY OF THE VILLAGE OF SCHAUMBURG. THE CONTRACTOR SHALL SAFELY STORE AND ARRANGE FOR PICKUP OF ALL EQUIPMENT TO BE RETURNED TO THE VILLAGE AS PER THE TRAFFIC SIGNAL SPECIFICATIONS.

- 2 EACH LIGHT DETECTOR
- 1 EACH LIGHT DETECTOR AMPLIFIER

THE FOLLOWING ITEMS SHALL BE REMOVED FROM THE EXISTING TRAFFIC SIGNAL INSTALLATION BY THE CONTRACTOR, SAFELY STORED, AND RELOCATED TO THE PROPOSED TRAFFIC SIGNAL INSTALLATION. ANY EQUIPMENT THAT IS DAMAGED BY THE CONTRACTOR SHALL BE REPLACED WITH NEW EQUIPMENT AT NO ADDITIONAL COST TO THE CONTRACT.

- 1 EACH STEEL MAST ARM ASSEMBLY AND POLE (18')
- 6 EACH 3-SECTION SIGNAL HEAD
- 2 EACH PEDESTRIAN SIGNAL HEAD

FILE NAME = ...25.Temporary Traffic signal installation plan.Woodfield Rd at I-290 E Frontage.dgn



USER NAME = djk	DESIGNED - LEP	REVISED -
DRAWN - OJT	REVISIONS -	
PLOT SCALE = 20.0000' / in.	CHECKED - JJE	REVISED -
PLOT DATE = 2/12/2019	DATE - 01/28/2019	REVISED -

**STATE OF ILLINOIS
DEPARTMENT OF TRANSPORTATION**

**WOODFIELD ROAD - MARTINGALE ROAD TO EAST FRONTAGE ROAD
TEMPORARY TRAFFIC SIGNAL INSTALLATION AND REMOVAL PLAN
WOODFIELD ROAD AND I-290 EAST FRONTAGE ROAD**

SCALE: 1" = 20' SHEET 1 OF 1 SHEETS STA. TO STA.

MUN/FAU RTE.	SECTION	COUNTY	TOTAL SHEETS	SHEET NO.
3073/ 1689	14-00114-01-PV	COOK	282	173
CONTRACT NO. 61F09				
ILLINOIS FED. AID PROJECT				

TS 14770

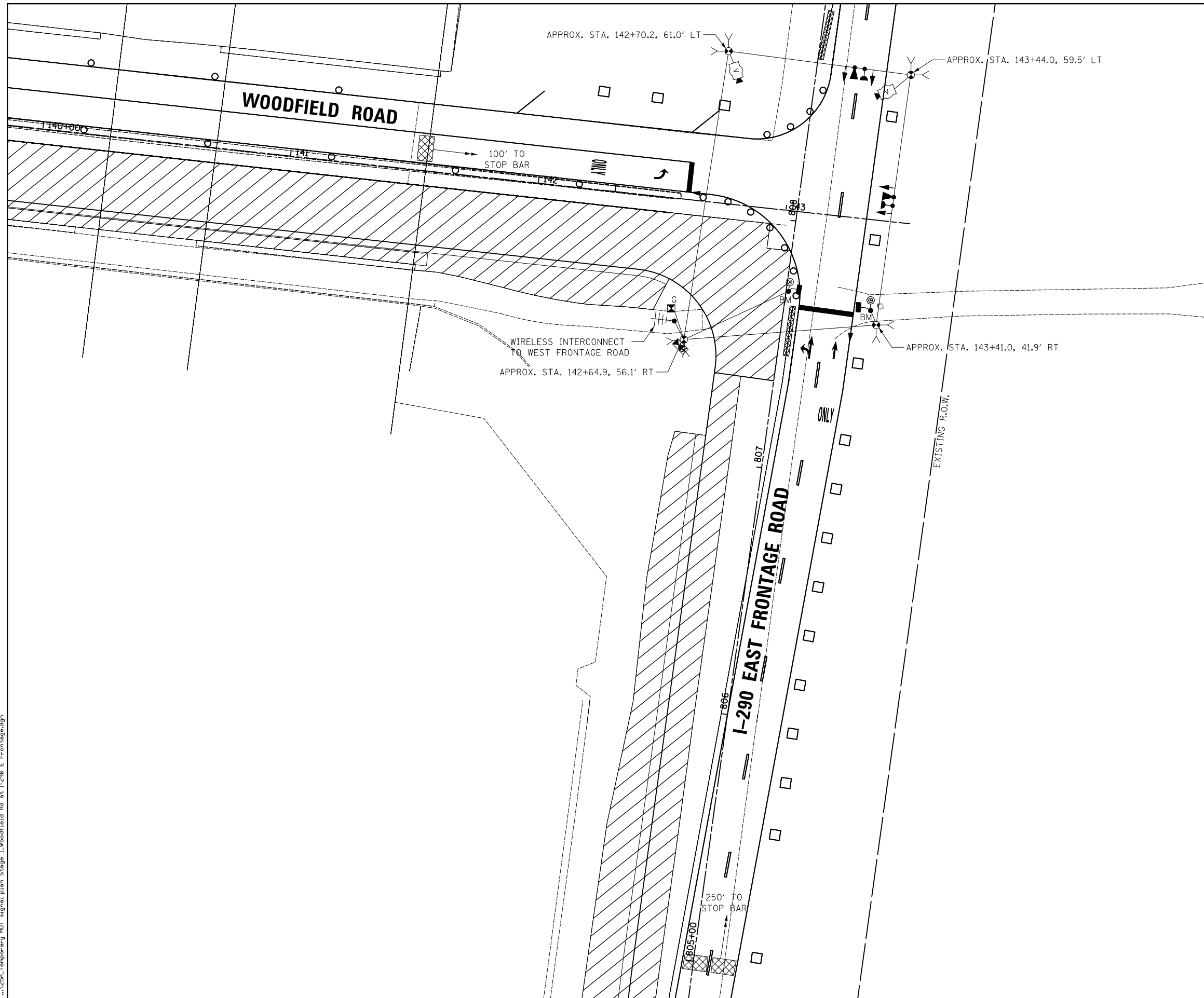

FILE NAME = ...256A_Temporary_MDT_signal_plan_Stage_1_Woodfield_Rd_at_I-290_E_Frontage.dgn



USER NAME = djk	DESIGNED - LEP	REVISED -
	DRAWN - OJT	REVISED -
PLOT SCALE = 20.0000' / in.	CHECKED - JJE	REVISED -
PLOT DATE = 2/12/2019	DATE - 01/28/2019	REVISED -

**STATE OF ILLINOIS
DEPARTMENT OF TRANSPORTATION**

**WOODFIELD ROAD - MARTINGALE ROAD TO EAST FRONTAGE ROAD
TEMPORARY TRAFFIC SIGNAL PLAN - STAGE 1
WOODFIELD ROAD AND I-290 EAST FRONTAGE ROAD**

SCALE: 1" = 20' SHEET 1 OF 1 SHEETS STA. TO STA.

MUN/FAU RTE. 3073/ 1689	SECTION 14-00114-01-PV	COUNTY COOK	TOTAL SHEETS 282	SHEET NO. 174
CONTRACT NO. 61F09				ILLINOIS FED. AID PROJECT

TS 14770

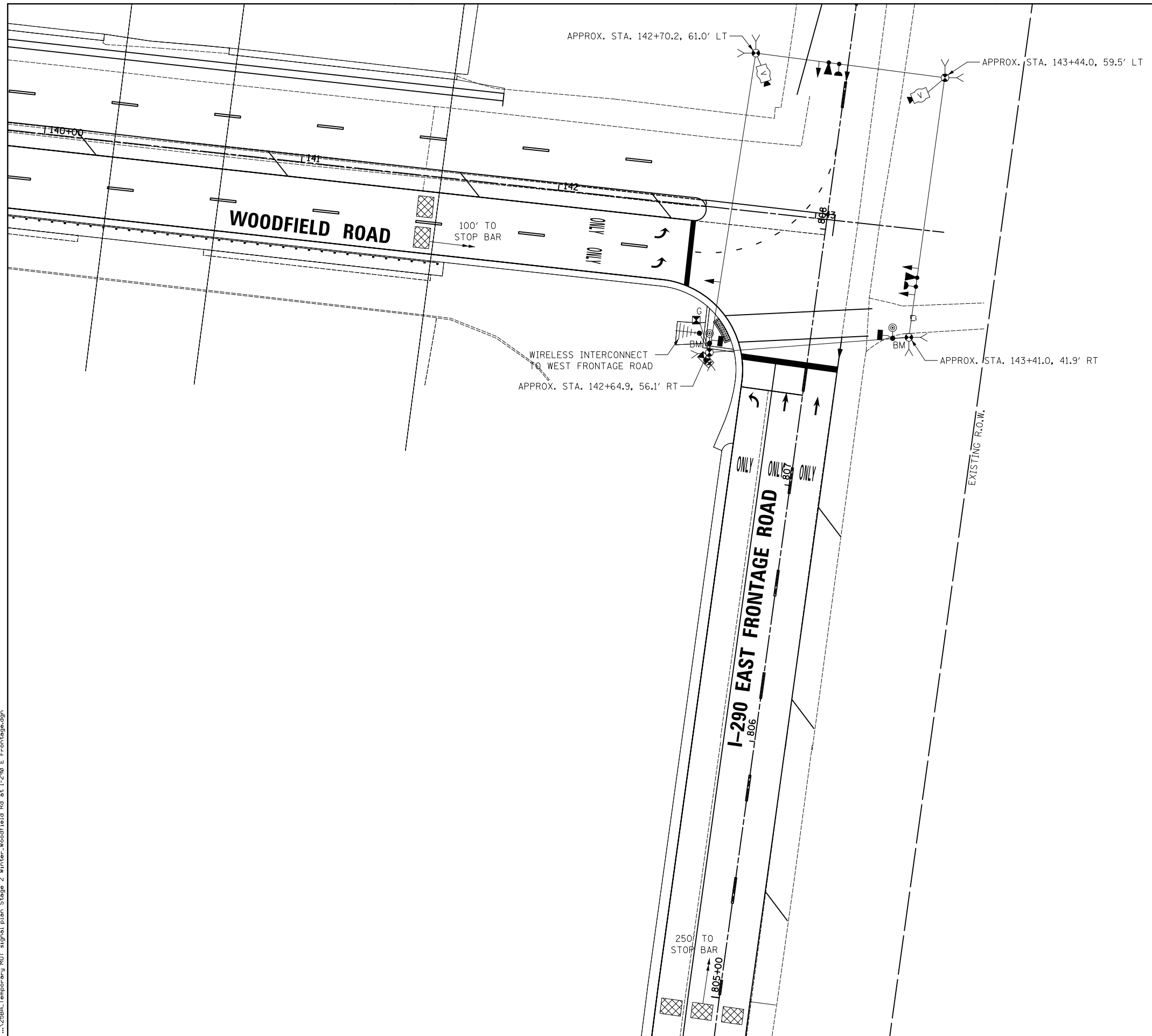

FILE NAME = ...258A.Temporary MOT signal plan Stage 2 Winter-Woodfield Rd at I-290 E Frontage.dgn



USER NAME = djk	DESIGNED - LEP	REVISED -
	DRAWN - OJT	REVISED -
PLOT SCALE = 20.0000' / in.	CHECKED - JJE	REVISED -
PLOT DATE = 2/12/2019	DATE - 01/28/2019	REVISED -

**STATE OF ILLINOIS
DEPARTMENT OF TRANSPORTATION**

**WOODFIELD ROAD - MARTINGALE ROAD TO EAST FRONTAGE ROAD
TEMPORARY TRAFFIC SIGNAL PLAN - STAGE 1 WINTER
WOODFIELD ROAD AND I-290 EAST FRONTAGE ROAD**

SCALE: 1" = 20' SHEET 1 OF 1 SHEETS STA. TO STA.

MUN/FAU RTE.	SECTION	COUNTY	TOTAL SHEETS	SHEET NO.
3073/ 1689	14-00114-01-PV	COOK	282	175
CONTRACT NO. 61F09				
ILLINOIS FED. AID PROJECT				

TS 14770

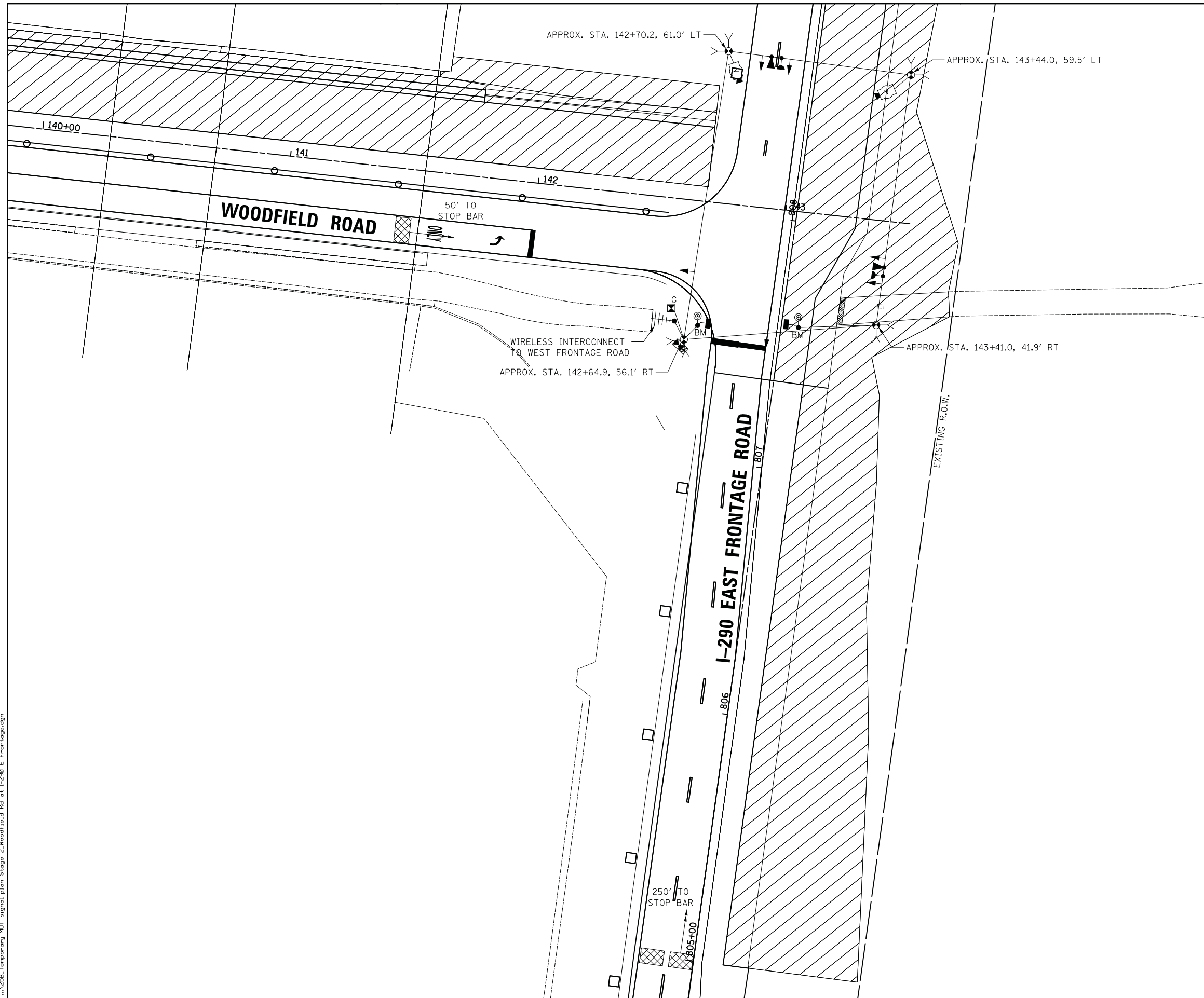

FILE NAME = ...25B_Temporary_MDT_signal_plan_Stage_2_Woodfield_Rd_at_I-290_E_Frontage.dgn



USER NAME = djk	DESIGNED - LEP	REVISED -
	DRAWN - OJT	REVISED -
PLOT SCALE = 20.0000' / in.	CHECKED - JJE	REVISED -
PLOT DATE = 2/12/2019	DATE - 01/28/2019	REVISED -

STATE OF ILLINOIS
DEPARTMENT OF TRANSPORTATION

WOODFIELD ROAD - MARTINGALE ROAD TO EAST FRONTAGE ROAD
TEMPORARY TRAFFIC SIGNAL PLAN - STAGE 2
WOODFIELD ROAD AND I-290 EAST FRONTAGE ROAD

SCALE: 1" = 20' SHEET 1 OF 1 SHEETS STA. TO STA.

MUN/FAU RTE.	SECTION	COUNTY	TOTAL SHEETS	SHEET NO.
3073/ 1689	14-00114-01-PV	COOK	282	176
CONTRACT NO. 61F09				
ILLINOIS FED. AID PROJECT				

TS 14770

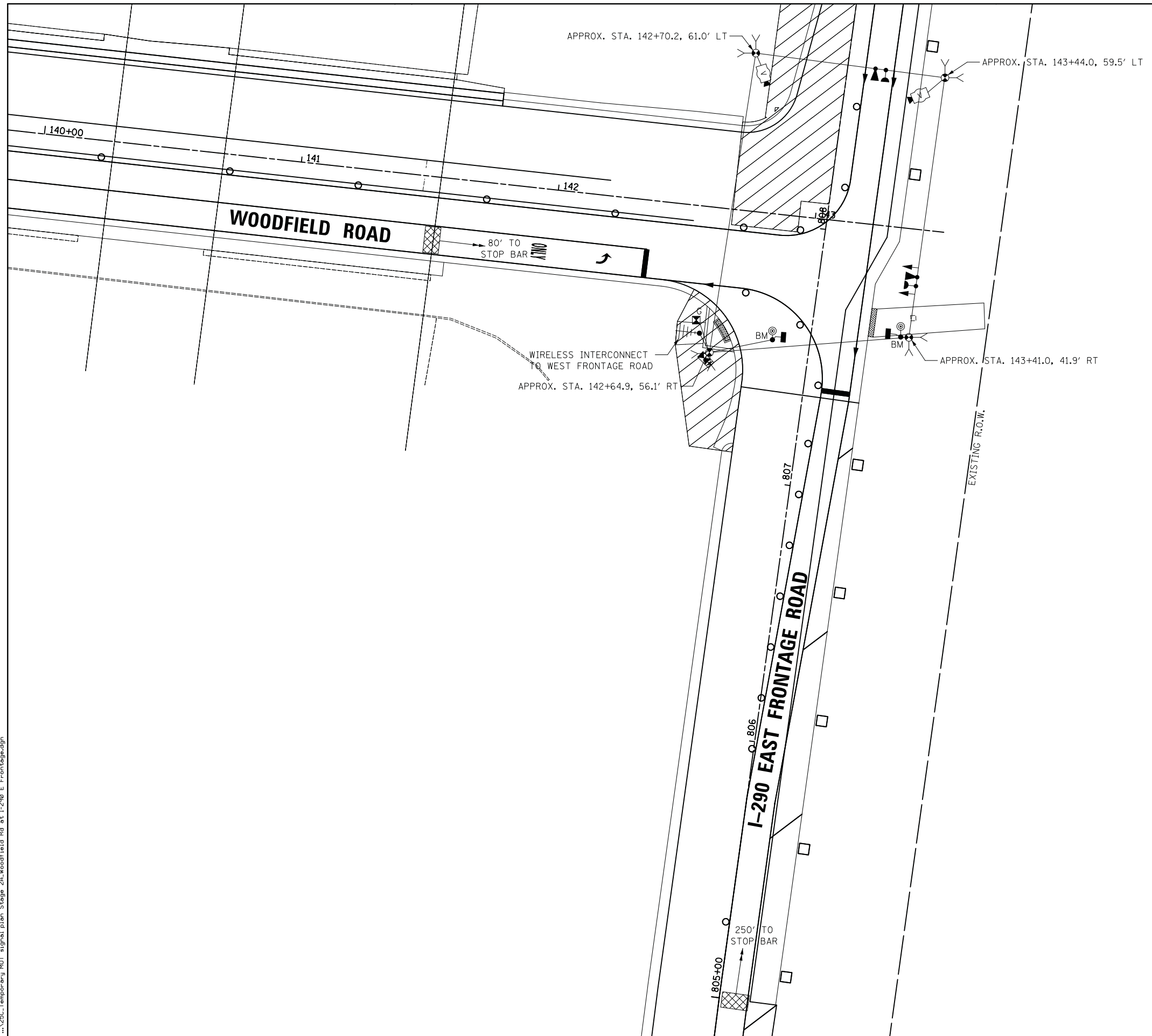

FILE NAME = ...25C_Temporary_MDT_signal_plan_Stage_2A_Woodfield_Rd_at_I-290_E_Frontage.dgn



USER NAME = djk	DESIGNED - LEP	REVISED -
	DRAWN - OJT	REVISED -
PLOT SCALE = 20.0000' / in.	CHECKED - JJE	REVISED -
PLOT DATE = 2/12/2019	DATE - 01/28/2019	REVISED -

**STATE OF ILLINOIS
DEPARTMENT OF TRANSPORTATION**

**WOODFIELD ROAD - MARTINGALE ROAD TO EAST FRONTAGE ROAD
TEMPORARY TRAFFIC SIGNAL PLAN - STAGE 2A
WOODFIELD ROAD AND I-290 EAST FRONTAGE ROAD**

SCALE: 1" = 20' SHEET 1 OF 1 SHEETS STA. TO STA.

MUN/FAU RTE.	SECTION	COUNTY	TOTAL SHEETS	SHEET NO.
3073/ 1689	14-00114-01-PV	COOK	282	177
CONTRACT NO. 61F09				
ILLINOIS FED. AID PROJECT				

TS 14770

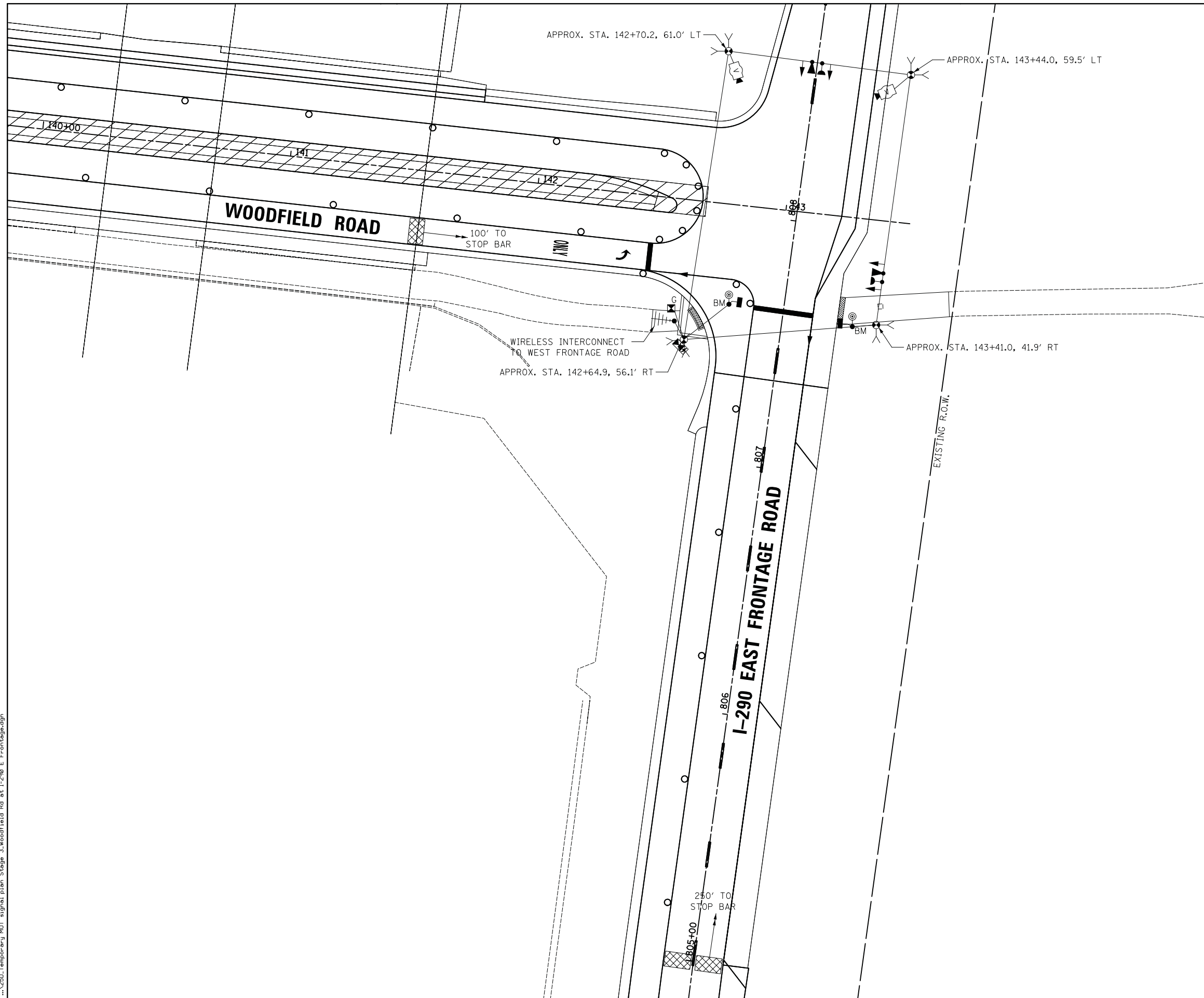

FILE NAME = ...25D_Temporary_MDT_signal_plan_Stage_3_Woodfield_Rd_at_I-290_E_Frontage.dgn



USER NAME = djk	DESIGNED - LEP	REVISED -
PLOT SCALE = 20.0000' / in.	DRAWN - OJT	REVISED -
PLOT DATE = 2/12/2019	CHECKED - JJE	REVISED -
	DATE - 01/28/2019	REVISED -

**STATE OF ILLINOIS
DEPARTMENT OF TRANSPORTATION**

**WOODFIELD ROAD - MARTINGALE ROAD TO EAST FRONTAGE ROAD
TEMPORARY TRAFFIC SIGNAL PLAN - STAGE 3
WOODFIELD ROAD AND I-290 EAST FRONTAGE ROAD**

SCALE: 1" = 20' SHEET 1 OF 1 SHEETS STA. TO STA.

MUN/FAU RTE.	SECTION	COUNTY	TOTAL SHEETS	SHEET NO.
3073/ 1689	14-00114-01-PV	COOK	282	178
CONTRACT NO. 61F09				
ILLINOIS FED. AID PROJECT				

TS 14770

TEMPORARY CONTROLLER

SEQUENCE

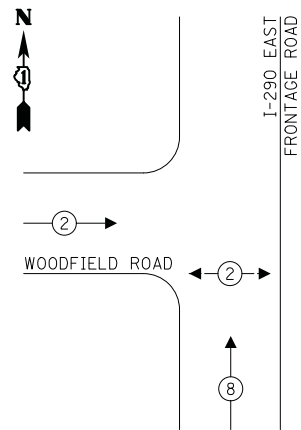

LEGEND:

- ← ⊙ → PROTECTED PHASE
- ← ⊙ - - → PROTECTED/PERMITTED PHASE
- ← ⊙ → PEDESTRIAN PHASE
- ← ⊙ OL → OVERLAP

**TEMPORARY EMERGENCY VEHICLE
PREEMPTION SEQUENCE**

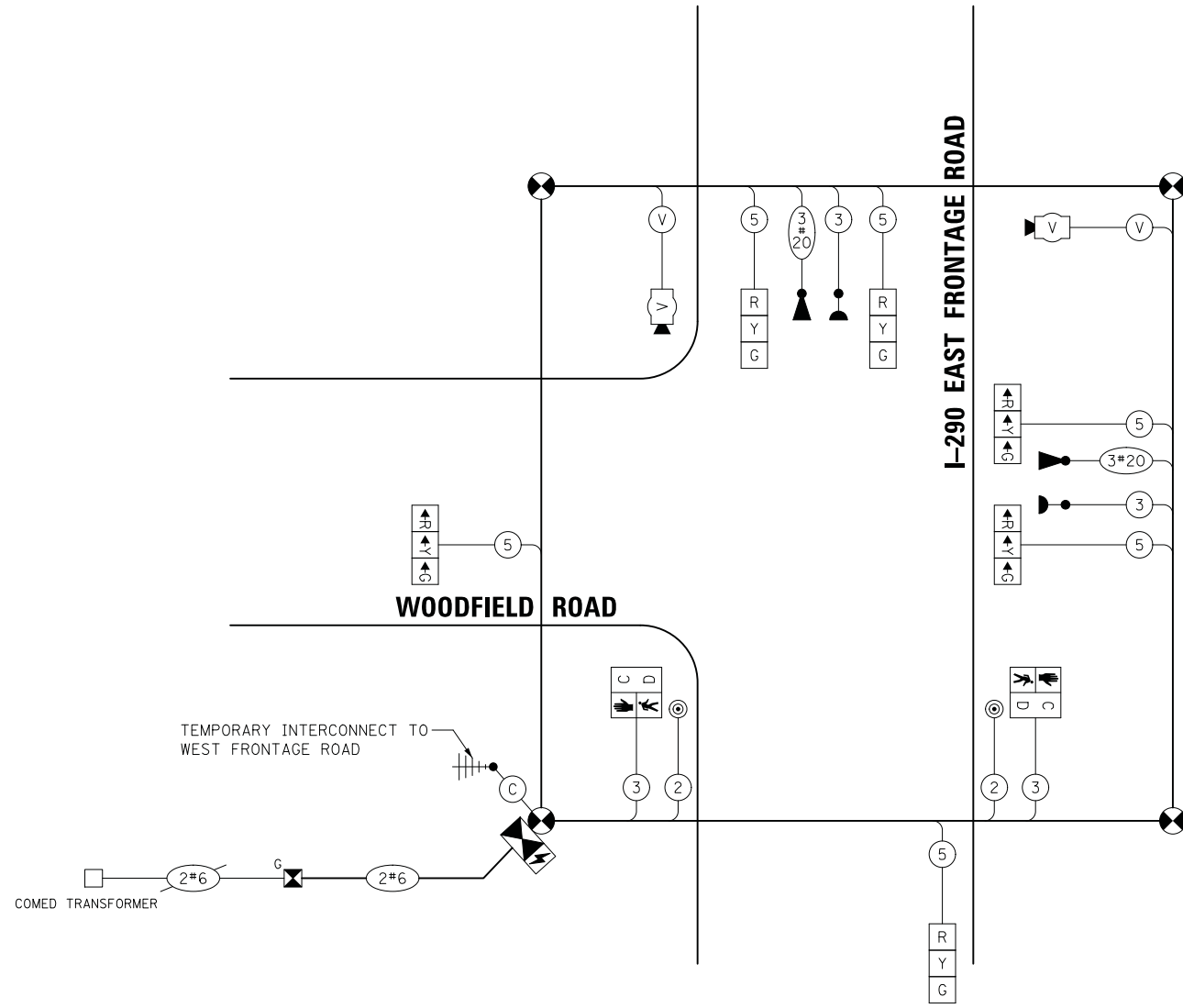
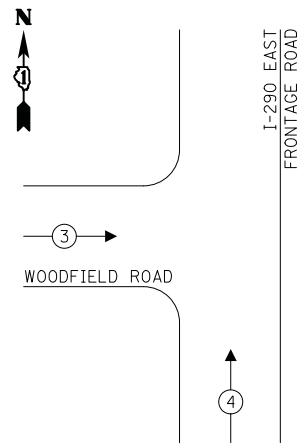

**TRAFFIC SIGNAL
ELECTRICAL SERVICE REQUIREMENTS**

TYPE	NO. OF LAMPS	LED WATTAGE	% OPERATION	TOTAL WATTAGE
SIGNAL (RED)	6	11	50	33.0
(YELLOW)	6	20	5	6.0
(GREEN)	6	12	45	32.4
PERMISSIVE ARROW	-	10	10	-
PED. SIGNAL	2	20	100	40.0
CONTROLLER	1	100	100	100.0
UPS	1	25	100	25.0
VIDEO SYSTEM	1	150	100	150.0
BLANK-OUT SIGN	-	25	5	-
FLASHER	-	-	50	-
STREET NAME SIGN	-	120	50	-
LUMINAIRE	-	-	-	-
TOTAL =				386.4

ENERGY COSTS TO:

VILLAGE OF SCHAUMBURG
101 SCHAUMBURG COURT
SCHAUMBURG, IL 60193

ENERGY SUPPLY: CONTACT: TRACY WASH
PHONE: (630) 691-4691
COMPANY: COMED
ACCOUNT NUMBER: 0245068017

USER NAME = djk	DESIGNED - LEP	REVISED -
PLOT SCALE = 20.0000' / in.	DRAWN - OJT	REVISED -
PLOT DATE = 2/12/2019	CHECKED - JJE	REVISED -
	DATE - 01/28/2019	REVISED -

**STATE OF ILLINOIS
DEPARTMENT OF TRANSPORTATION**

**WOODFIELD ROAD - MARTINGALE ROAD TO EAST FRONTAGE ROAD
TEMPORARY CABLE PLAN AND SEQUENCES
WOODFIELD ROAD AND I-290 EAST FRONTAGE ROAD**

SCALE: NO SCALE SHEET 1 OF 1 SHEETS STA. TO STA.

MUN/FAU RTE. 3073/ 1689	SECTION 14-00114-01-PV	COUNTY COOK	TOTAL SHEETS 282	SHEET NO. 179
CONTRACT NO. 61F09				
ILLINOIS FED. AID PROJECT				

TS 14770

FILE NAME = ...26.Temporary Cable Plan and Sequences.Woodfield Rd at I-290 E Frontage Rd.dgn

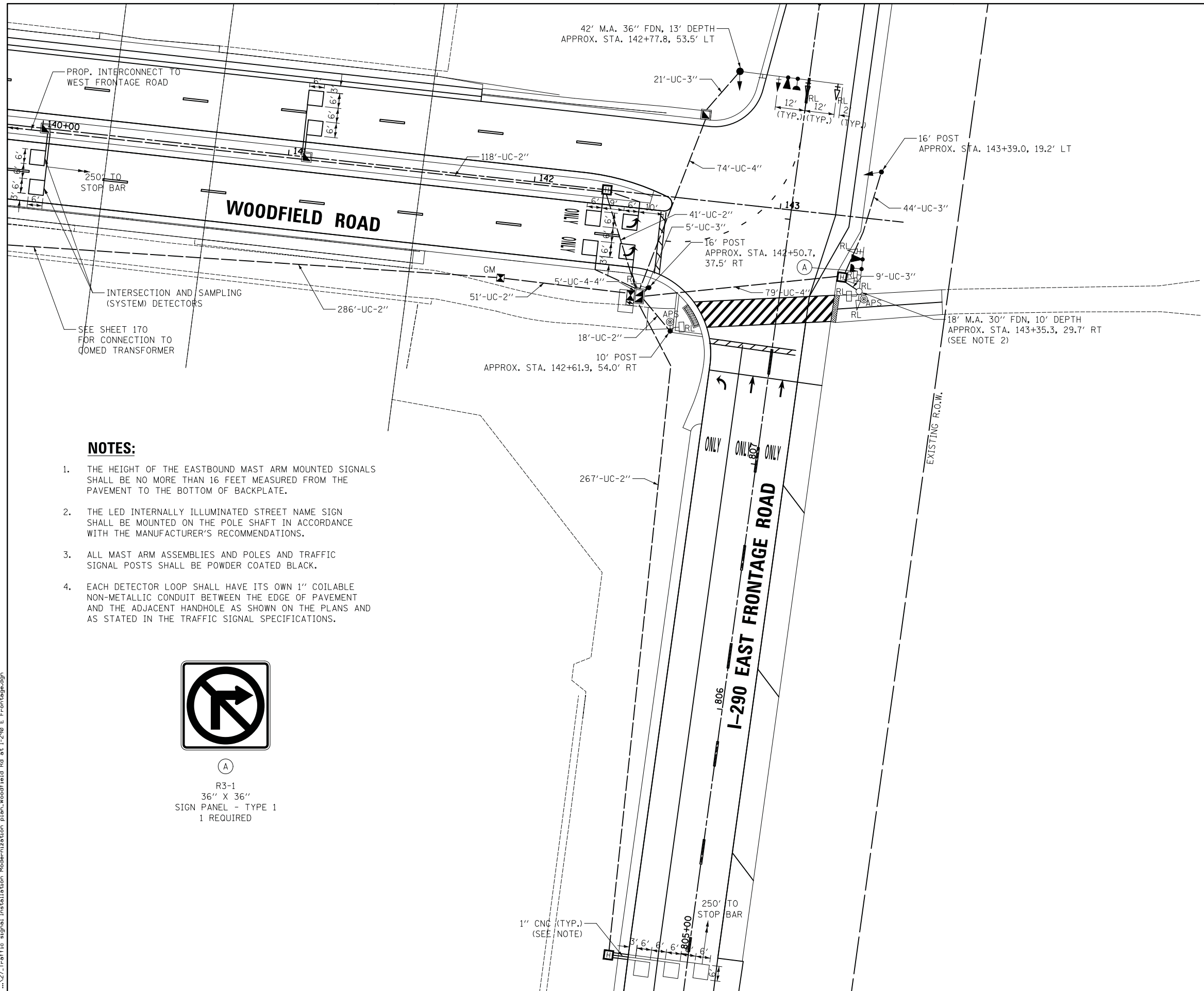

NOTES:

1. THE HEIGHT OF THE EASTBOUND MAST ARM MOUNTED SIGNALS SHALL BE NO MORE THAN 16 FEET MEASURED FROM THE PAVEMENT TO THE BOTTOM OF BACKPLATE.
2. THE LED INTERNALLY ILLUMINATED STREET NAME SIGN SHALL BE MOUNTED ON THE POLE SHAFT IN ACCORDANCE WITH THE MANUFACTURER'S RECOMMENDATIONS.
3. ALL MAST ARM ASSEMBLIES AND POLES AND TRAFFIC SIGNAL POSTS SHALL BE POWDER COATED BLACK.
4. EACH DETECTOR LOOP SHALL HAVE ITS OWN 1" COILABLE NON-METALLIC CONDUIT BETWEEN THE EDGE OF PAVEMENT AND THE ADJACENT HANDHOLE AS SHOWN ON THE PLANS AND AS STATED IN THE TRAFFIC SIGNAL SPECIFICATIONS.

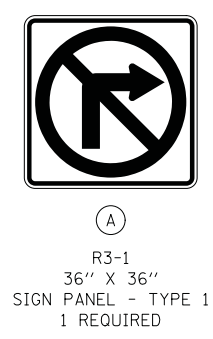

FILE NAME = ...\\27_Traffic signal Installation Modernization plan_Woodfield Rd est 1-290 E Frontage.dgn



USER NAME = djk	DESIGNED - LEP	REVISED -
DRAWN - OJT	REVISED -	
CHECKED - JJE	REVISED -	
DATE - 01/28/2019	REVISED -	

**STATE OF ILLINOIS
DEPARTMENT OF TRANSPORTATION**

**WOODFIELD ROAD - MARTINGALE ROAD TO EAST FRONTAGE ROAD
TRAFFIC SIGNAL MODERNIZATION PLAN
WOODFIELD ROAD AND I-290 EAST FRONTAGE ROAD**

SCALE: 1" = 20' SHEET 1 OF 1 SHEETS STA. TO STA.

MUN/FAU RTE. 3073/ 1689	SECTION 14-00114-01-PV	COUNTY COOK	TOTAL SHEETS 282	SHEET NO. 180
CONTRACT NO. 61F09				
ILLINOIS FED. AID PROJECT				

TS 14770

PROPOSED CONTROLLER SEQUENCE

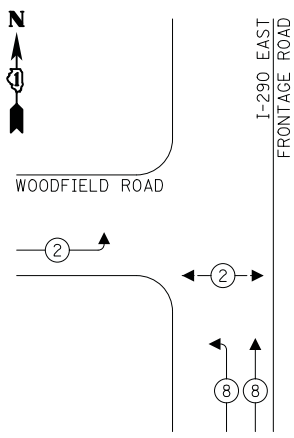

LEGEND:

- ← ⊗ ← PROTECTED PHASE
- ← ⊗ → PROTECTED/PERMITTED PHASE
- ← ⊗ → PEDESTRIAN PHASE
- ⊗ OL OVERLAP

PROPOSED EMERGENCY VEHICLE PREEMPTION SEQUENCE

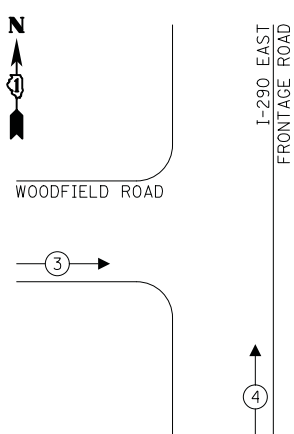

TRAFFIC SIGNAL ELECTRICAL SERVICE REQUIREMENTS

TYPE	NO. OF LAMPS	LED WATTAGE	% OPERATION	TOTAL WATTAGE
SIGNAL (RED)	9	11	50	49.5
(YELLOW)	9	20	5	9.0
(GREEN)	11	12	45	59.4
PERMISSIVE ARROW	-	10	10	-
PED. SIGNAL	2	20	100	40.0
CONTROLLER	1	100	100	100.0
UPS	1	25	100	25.0
VIDEO SYSTEM	-	150	100	-
BLANK-OUT SIGN	-	25	5	-
FLASHER	-	-	50	-
STREET NAME SIGN	2	120	50	120.0
LUMINAIRE	-	-	-	-
TOTAL =				402.9

ENERGY COSTS TO:
 VILLAGE OF SCHAUMBURG
 101 SCHAUMBURG COURT
 SCHAUMBURG, IL 60193
 ENERGY SUPPLY: CONTACT: TRACY WASH
 PHONE: (630) 691-4691
 COMPANY: COMED
 ACCOUNT NUMBER: 0245068017

LEGEND:

- (S) NO. 14 3/C (BLACK, WHITE, GREEN), TYPE SOOW

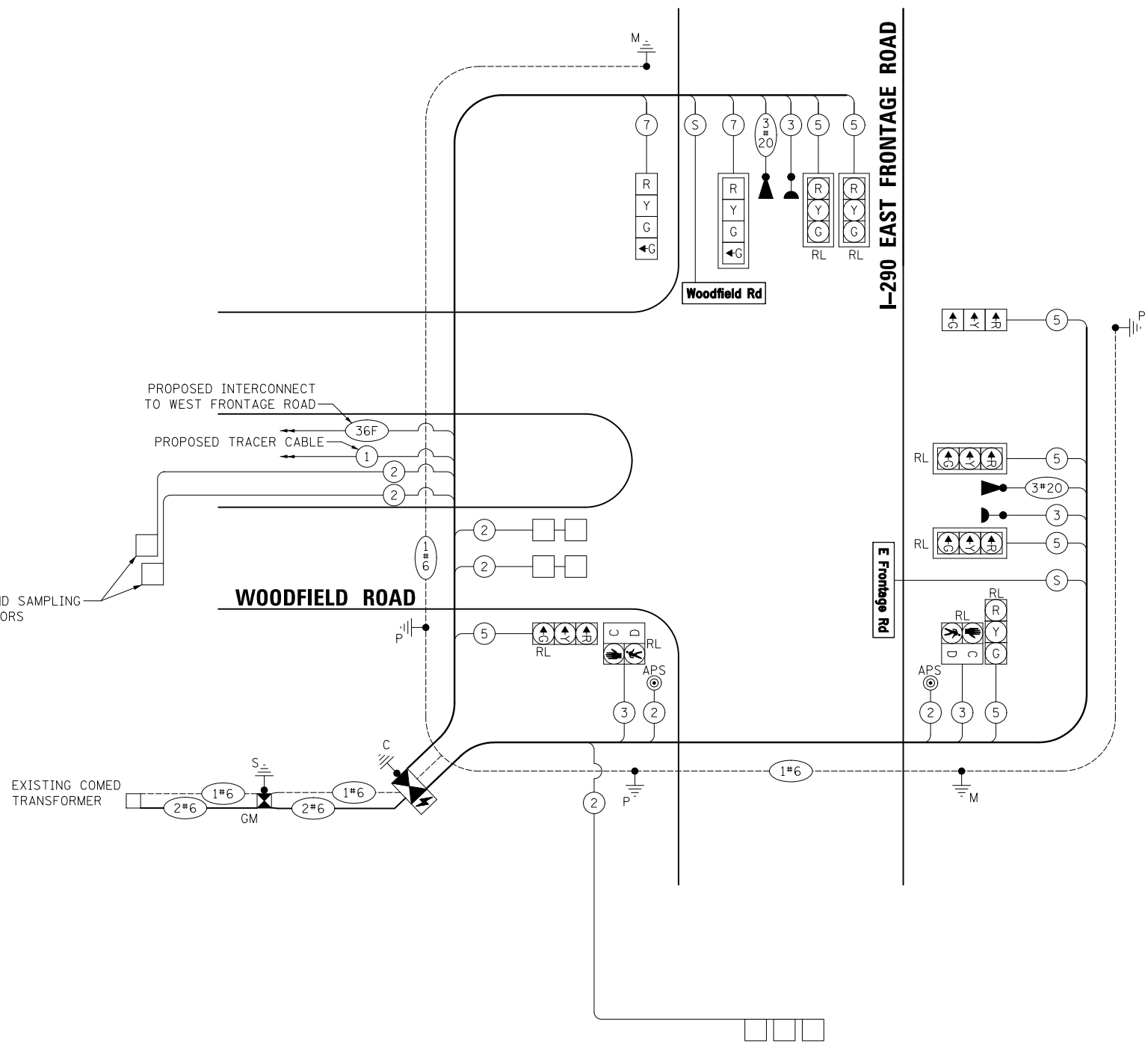

FILE NAME = ...28.Cable Plan and Sequences.Woodfield Rd at I-290 E Frontage Rd.dgn



USER NAME = djk
 DESIGNED - LEP
 DRAWN - OJT
 PLOT SCALE = 20.0000' / in.
 CHECKED - JJE
 PLOT DATE = 2/12/2019

REVISED -
 REVISED -
 REVISED -
 REVISED -
 DATE - 01/28/2019

**STATE OF ILLINOIS
 DEPARTMENT OF TRANSPORTATION**

**WOODFIELD ROAD - MARTINGALE ROAD TO EAST FRONTAGE ROAD
 CABLE PLAN AND SEQUENCES
 WOODFIELD ROAD AND I-290 EAST FRONTAGE ROAD**
 SCALE: NO SCALE SHEET 1 OF 1 SHEETS STA. TO STA.

MUN/FAU RTE.	SECTION	COUNTY	TOTAL SHEETS	SHEET NO.
3073/1689	14-00114-01-PV	COOK	282	181
CONTRACT NO. 61F09				
ILLINOIS FED. AID PROJECT				

TS 14770

SCHEDULE OF QUANTITIES

PAY ITEM	UNIT	QNTY.
SIGN PANEL - TYPE 1	SQ FT	9
UNDERGROUND CONDUIT, GALVANIZED STEEL, 2" DIA.	FOOT	1031
UNDERGROUND CONDUIT, GALVANIZED STEEL, 3" DIA.	FOOT	78
UNDERGROUND CONDUIT, GALVANIZED STEEL, 4" DIA.	FOOT	173
HANDHOLE	EACH	2
HEAVY-DUTY HANDHOLE	EACH	3
DOUBLE HANDHOLE	EACH	1
PAINT NEW TRAFFIC SIGNAL POST	EACH	3
PAINT NEW MAST ARM AND POLE, 40 FOOT AND OVER	EACH	1
TRANSCEIVER - FIBER OPTIC	EACH	1
ELECTRIC CABLE IN CONDUIT, SIGNAL NO. 14 2C	FOOT	180
ELECTRIC CABLE IN CONDUIT, SIGNAL NO. 14 3C	FOOT	525
ELECTRIC CABLE IN CONDUIT, SIGNAL NO. 14 5C	FOOT	1020
ELECTRIC CABLE IN CONDUIT, SIGNAL NO. 14 7C	FOOT	307
ELECTRIC CABLE IN CONDUIT, LEAD-IN, NO. 14 1 PAIR	FOOT	997
ELECTRIC CABLE IN CONDUIT, SERVICE, NO. 6 2C	FOOT	624
ELECTRIC CABLE IN CONDUIT, EQUIPMENT GROUNDING CONDUCTOR, NO. 6 1C	FOOT	1056
TRAFFIC SIGNAL POST, GALVANIZED STEEL 10 FT.	EACH	1
TRAFFIC SIGNAL POST, GALVANIZED STEEL 16 FT.	EACH	2
STEEL MAST ARM ASSEMBLY AND POLE, 42 FT.	EACH	1
CONCRETE FOUNDATION, TYPE A	FOOT	16
CONCRETE FOUNDATION, TYPE C	FOOT	4
CONCRETE FOUNDATION, TYPE E 30-INCH DIAMETER	FOOT	10
CONCRETE FOUNDATION, TYPE E 36-INCH DIAMETER	FOOT	13
SIGNAL HEAD, LED, 1-FACE, 3-SECTION, BRACKET MOUNTED	EACH	1
SIGNAL HEAD, LED, 1-FACE, 4-SECTION, BRACKET MOUNTED	EACH	1
SIGNAL HEAD, LED, 1-FACE, 4-SECTION, MAST-ARM MOUNTED	EACH	1
TRAFFIC SIGNAL BACKPLATE, LOUVERED, FORMED PLASTIC	EACH	5
INDUCTIVE LOOP DETECTOR	EACH	5
DETECTOR LOOP, TYPE I	FOOT	291
LIGHT DETECTOR	EACH	2
LIGHT DETECTOR AMPLIFIER	EACH	1
TEMPORARY TRAFFIC SIGNAL INSTALLATION	EACH	1
RELOCATE EXISTING SIGNAL HEAD	EACH	6
RELOCATE EXISTING PEDESTRIAN SIGNAL HEAD	EACH	2
RELOCATE EXISTING MAST ARM ASSEMBLY AND POLE	EACH	1
REMOVE EXISTING TRAFFIC SIGNAL EQUIPMENT	EACH	1
REMOVE EXISTING HANDHOLE	EACH	7
REMOVE EXISTING DOUBLE HANDHOLE	EACH	1
REMOVE EXISTING CONCRETE FOUNDATION	EACH	6
EMERGENCY VEHICLE PRIORITY SYSTEM LINE SENSOR CABLE, NO. 20 3/C	FOOT	331
LED INTERNALLY ILLUMINATED STREET NAME SIGN	EACH	2
FULL-ACTUATED CONTROLLER AND TYPE SUPER P CABINET (SPECIAL)	EACH	1
SERVICE INSTALLATION, GROUND MOUNTED, METERED	EACH	1
UNINTERRUPTABLE POWER SUPPLY, SPECIAL	EACH	1
ACCESSIBLE PEDESTRIAN SIGNALS	EACH	2
CABLE, SPECIAL	FOOT	307
TEMPORARY TRAFFIC SIGNAL TIMING	EACH	1

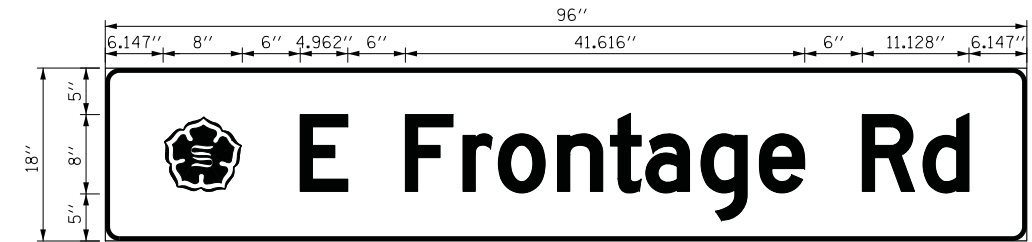

DESIGN SERIES	AREA (SQ FT)	SIGN PANEL TYPE	SHEETING TYPE	QTY. REQUIRED
D	12	LED SNS	ZZ	1 (ONE SIDED)

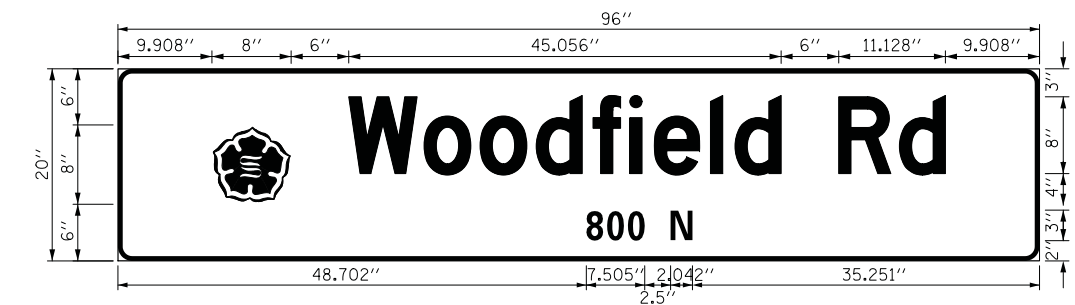

DESIGN SERIES	AREA (SQ FT)	SIGN PANEL TYPE	SHEETING TYPE	QTY. REQUIRED
D	12	LED SNS	ZZ	1 (ONE SIDED)

FILE NAME = ...29_SDD and SNS.Woodfield Rd at I-290 E Frontage Rd.dgn



USER NAME = djk	DESIGNED - LEP	REVISED -
PLOT SCALE = 20.0000' / in.	DRAWN - OJT	REVISED -
PLOT DATE = 2/12/2019	CHECKED - JJE	REVISED -
	DATE - 01/28/2019	REVISED -

**STATE OF ILLINOIS
DEPARTMENT OF TRANSPORTATION**

**WOODFIELD ROAD - MARTINGALE ROAD TO EAST FRONTAGE ROAD
SCHEDULE OF QUANTITIES AND ILLUMINATED STREET NAME SIGNS
WOODFIELD ROAD AND I-290 EAST FRONTAGE ROAD**

SCALE: NO SCALE SHEET 1 OF 1 SHEETS STA. TO STA.

MUN/FAU RTE.	SECTION	COUNTY	TOTAL SHEETS	SHEET NO.
3073/1689	14-00114-01-PV	COOK	282	182
			CONTRACT NO. 61F09	
ILLINOIS FED. AID PROJECT				

TS 14770



NOTES:

1. THE CONTRACTOR SHALL COORDINATE THEIR WORK WITH CONTRACT NO. 61F10, AND ENSURE THAT THE WIRELESS INTERCONNECT EQUIPMENT USED IS COMPATIBLE BETWEEN THE TWO CONTRACTS.

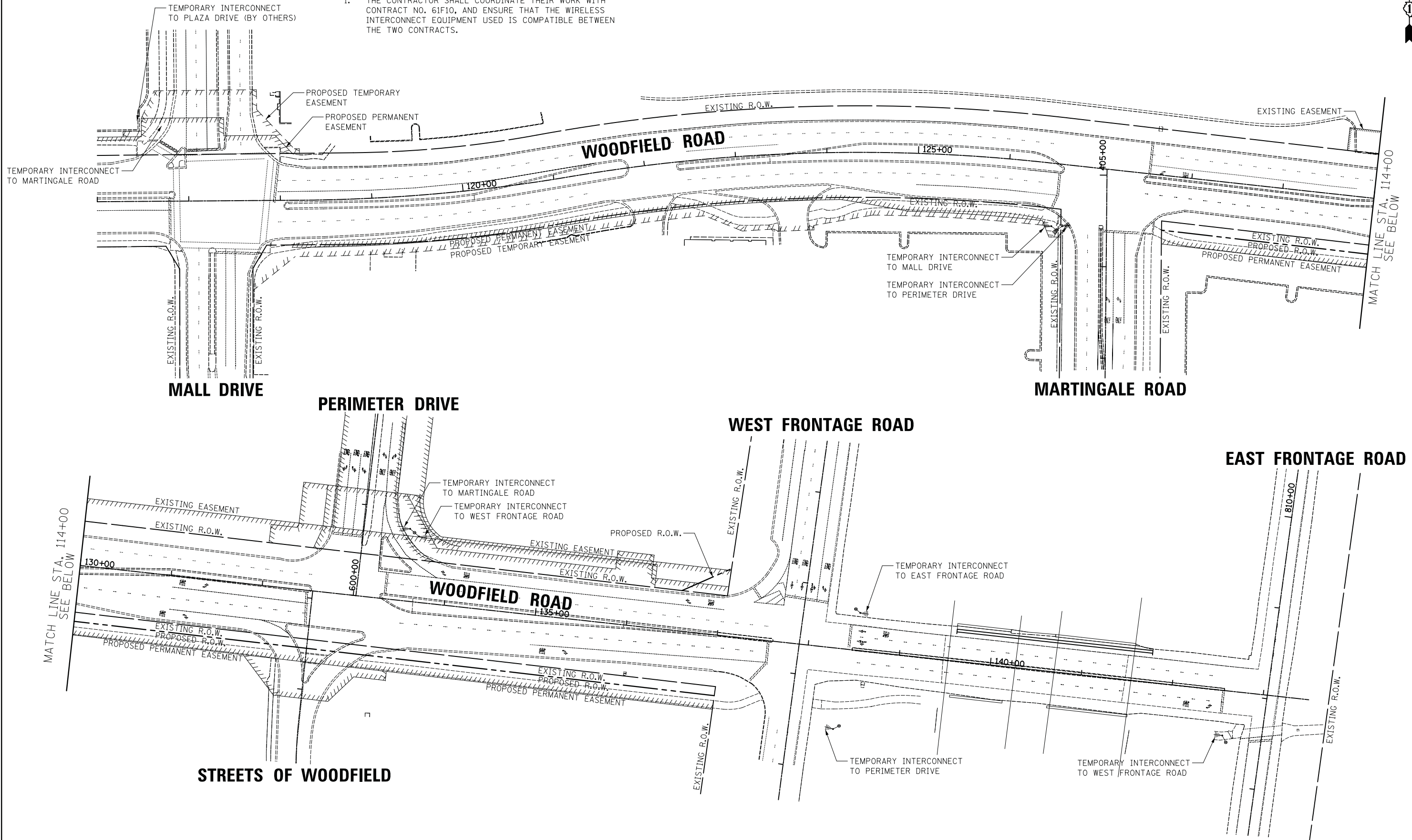

FILE NAME = ...30_Temporary Interconnect Plan.dgn



USER NAME = djk	DESIGNED - LEP	REVISED -
PLOT SCALE = 50.0000' / in.	DRAWN - LEP	REVISED -
PLOT DATE = 2/12/2019	CHECKED - JJE	REVISED -
	DATE - 01/28/2019	REVISED -

**STATE OF ILLINOIS
DEPARTMENT OF TRANSPORTATION**

WOODFIELD ROAD - MARTINGALE ROAD TO EAST FRONTAGE ROAD TEMPORARY INTERCONNECT PLAN		
SCALE: 1" = 50'	SHEET 1 OF 1 SHEETS	STA. TO STA.

MUN/FAU RTE.	SECTION	COUNTY	TOTAL SHEETS	SHEET NO.
3073/1689	14-00114-01-PV	COOK	282	183
CONTRACT NO. 61F09				
ILLINOIS FED. AID PROJECT				

NOTES:

1. THE CONTRACTOR SHALL COORDINATE THEIR WORK WITH CONTRACT NO. 61F10, AND ENSURE THAT THE WIRELESS INTERCONNECT EQUIPMENT USED IS COMPATIBLE BETWEEN THE TWO CONTRACTS.
2. THE MASTER CONTROLLER FOR THE MEACHAM ROAD SYSTEM IS LOCATED AT THE INTERSECTION OF MEACHAM ROAD/IL ROUTE 58 (GOLF ROAD).

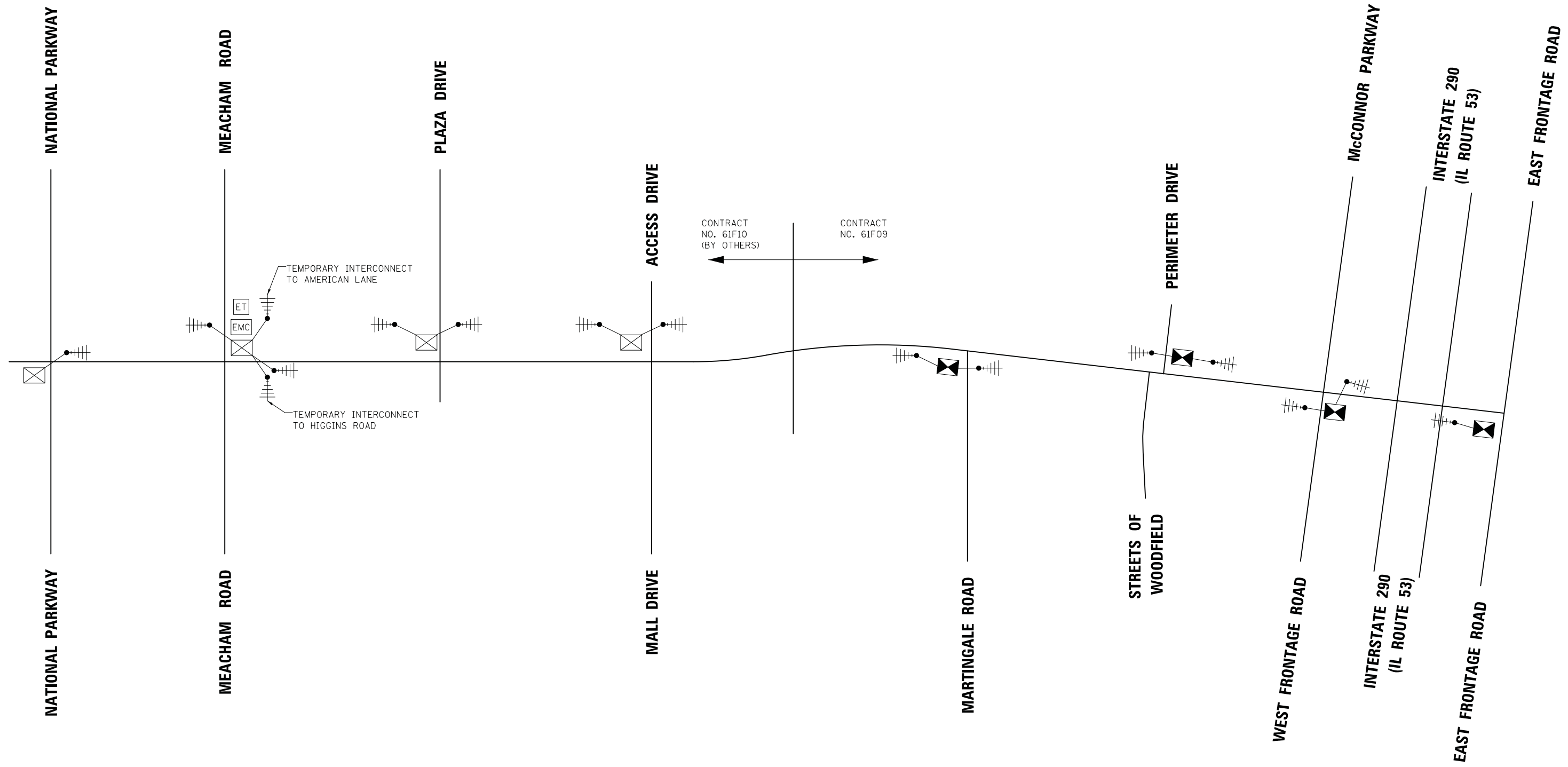

FILE NAME = ...\31_Temporary Interconnect Schematic Woodfield Rd From Meacham Rd to East Frontage Rd.dgn



USER NAME = djk	DESIGNED - LEP	REVISED -
	DRAWN - OJT	REVISED -
PLOT SCALE = 50.0000' / in.	CHECKED - JJE	REVISED -
PLOT DATE = 2/12/2019	DATE - 01/28/2019	REVISED -

**STATE OF ILLINOIS
DEPARTMENT OF TRANSPORTATION**

**WOODFIELD ROAD - MEACHAM ROAD TO EAST FRONTAGE ROAD
TEMPORARY INTERCONNECT SCHEMATIC**

SCALE: NO SCALE SHEET 1 OF 1 SHEETS STA. TO STA.

MUN/FAU RTE. 3073/ 1689	SECTION 14-00114-01-PV	COUNTY COOK	TOTAL SHEETS 282	SHEET NO. 184
CONTRACT NO. 61F09				
ILLINOIS FED. AID PROJECT				

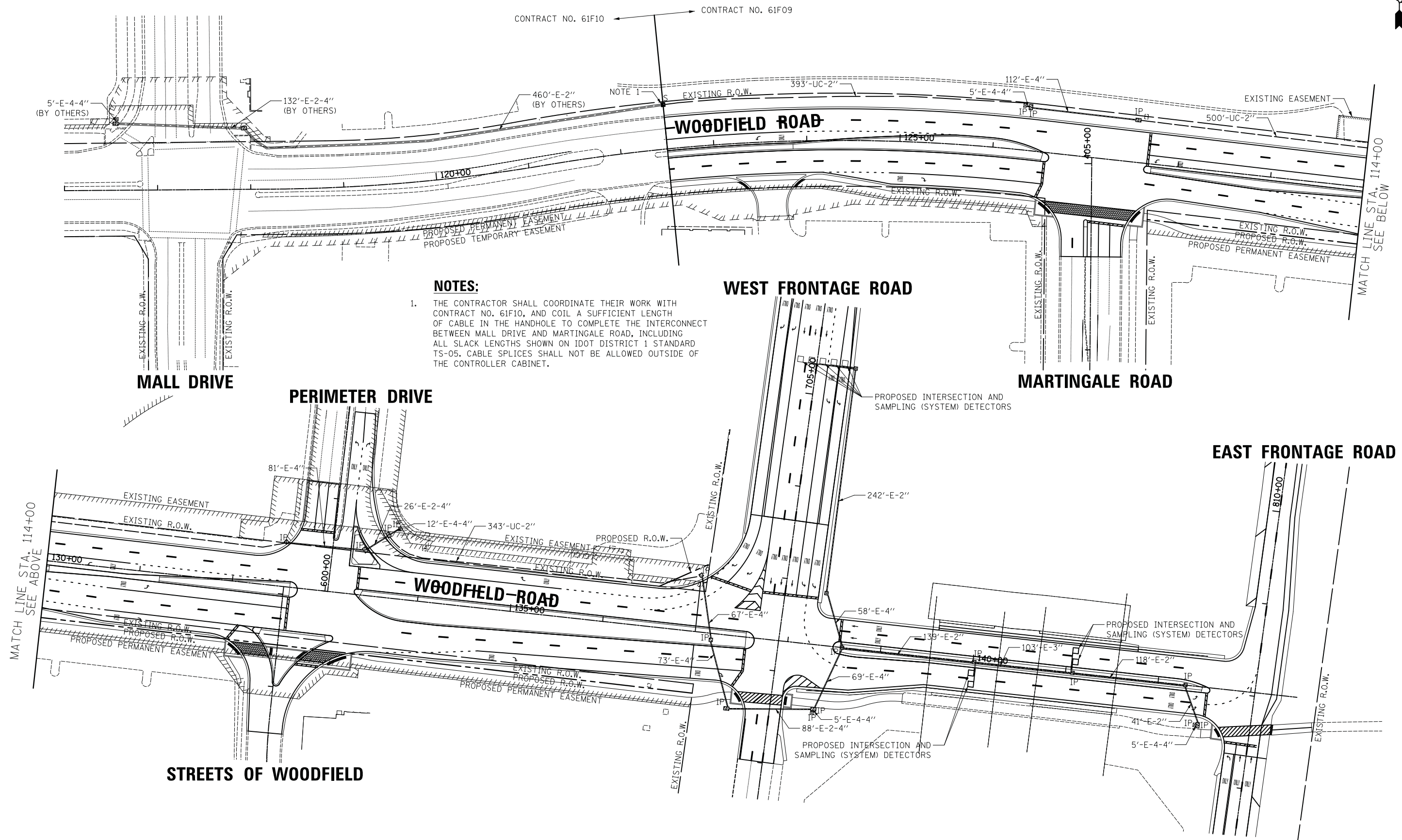

NOTES:

1. THE CONTRACTOR SHALL COORDINATE THEIR WORK WITH CONTRACT NO. 61F10, AND COIL A SUFFICIENT LENGTH OF CABLE IN THE HANDHOLE TO COMPLETE THE INTERCONNECT BETWEEN MALL DRIVE AND MARTINGALE ROAD, INCLUDING ALL SLACK LENGTHS SHOWN ON IDOT DISTRICT 1 STANDARD TS-05. CABLE SPLICES SHALL NOT BE ALLOWED OUTSIDE OF THE CONTROLLER CABINET.

CONTRACT NO. 61F10 ← CONTRACT NO. 61F09

FILE NAME = ...32_Proposed Interconnect Plan.dgn



USER NAME = djk	DESIGNED - LEP	REVISED -
PLOT SCALE = 50.0000' / in.	DRAWN - LEP	REVISED -
PLOT DATE = 2/12/2019	CHECKED - JJE	REVISED -
	DATE - 01/28/2019	REVISED -

**STATE OF ILLINOIS
DEPARTMENT OF TRANSPORTATION**

**WOODFIELD ROAD - MARTINGALE ROAD TO EAST FRONTAGE ROAD
INTERCONNECT PLAN**

SCALE: 1" = 50' SHEET 1 OF 1 SHEETS

MUN/FAU RTE.	SECTION	COUNTY	TOTAL SHEETS	SHEET NO.
3073/ 1689	14-00114-01-PV	COOK	282	185
CONTRACT NO. 61F09				
ILLINOIS FED. AID PROJECT				

NOTES:

1. THE CONTRACTOR SHALL COORDINATE THE INSTALLATION OF CABLE BETWEEN MALL DRIVE AND MARTINGALE ROAD WITH CONTRACT NO. 61F10.
2. THE EXISTING MASTER CONTROLLER FOR THE MEACHAM ROAD SYSTEM IS LOCATED AT THE INTERSECTION OF MEACHAM ROAD/IL ROUTE 58 (GOLF ROAD).

SCHEDULE OF QUANTITIES

PAY ITEM	UNIT	QNTY.
UNDERGROUND CONDUIT, GALVANIZED STEEL, 2" DIA.	FOOT	1236
HANDHOLE	EACH	1
ELECTRIC CABLE IN CONDUIT, TRACER, NO. 14 1C	FOOT	3036
FIBER OPTIC CABLE IN CONDUIT, NO. 62.5/125, MM12F SM24F	FOOT	3128
OPTIMIZE TRAFFIC SIGNAL SYSTEM	EACH	1

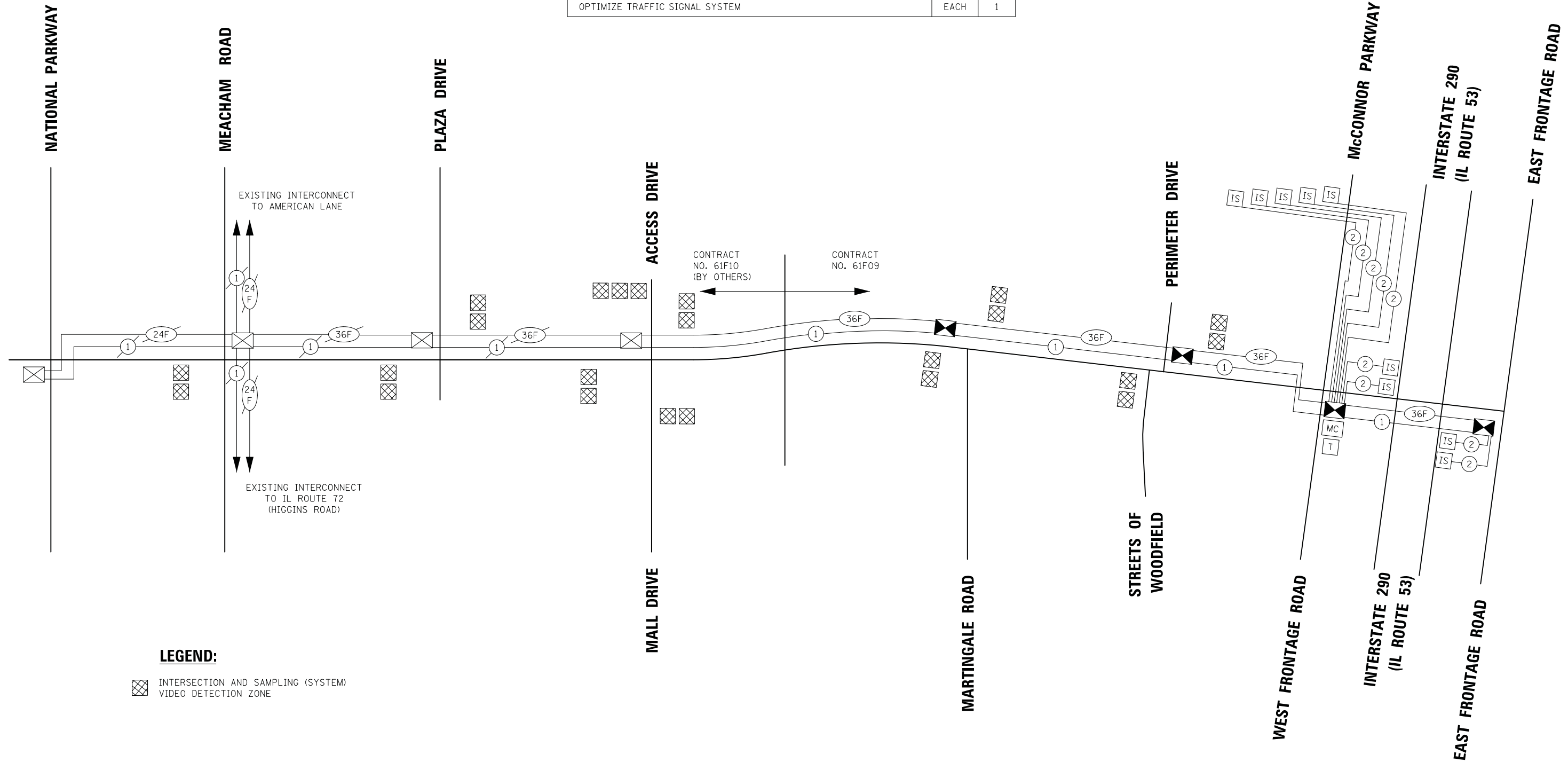

LEGEND:

☒ INTERSECTION AND SAMPLING (SYSTEM) VIDEO DETECTION ZONE

FILE NAME = ...331Proposed Interconnect Schematic Woodfield Rd From Meacham Rd to East Frontage Rd.dgn



USER NAME = djk	DESIGNED - LEP	REVISED -
PLOT SCALE = 50.0000' / in.	DRAWN - OJT	REVISED -
PLOT DATE = 2/12/2019	CHECKED - JJE	REVISED -
	DATE - 01/28/2019	REVISED -

**STATE OF ILLINOIS
DEPARTMENT OF TRANSPORTATION**

**WOODFIELD ROAD - MEACHAM ROAD TO EAST FRONTAGE ROAD
INTERCONNECT SCHEMATIC**

SCALE: NO SCALE SHEET 1 OF 1 SHEETS STA. TO STA.

MUN/FAU RTE. 3073/ 1689	SECTION 14-00114-01-PV	COUNTY COOK	TOTAL SHEETS 282	SHEET NO. 186
CONTRACT NO. 61F09				
ILLINOIS FED. AID PROJECT				

LEGEND

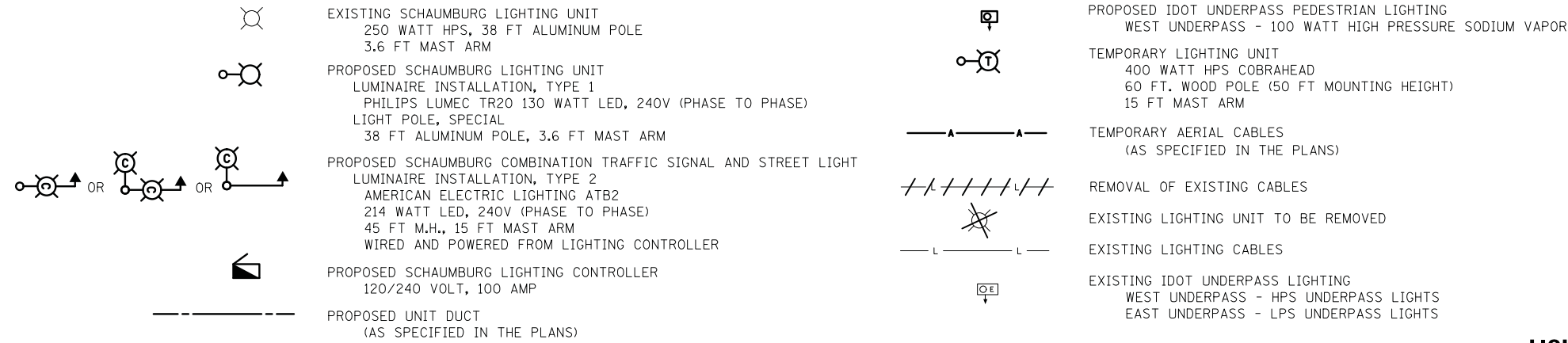

LIGHTING GENERAL NOTES

- IT SHALL BE THE CONTRACTOR'S RESPONSIBILITY TO VERIFY ALL DIMENSIONS AND CONDITIONS IN THE FIELD PRIOR TO ORDERING MATERIALS AND BEGINNING CONSTRUCTION.
- PAY ITEMS IN THE SUMMARY OF QUANTITIES HAVE BEEN ESTIMATED. IF, IN THE ENGINEER'S OPINION, ANY WORK IS NOT REQUIRED, THAT ITEM WILL BE DEDUCTED FROM THE CONTRACT AND NO ADDITIONAL COMPENSATION WILL BE ALLOWED.
- EXISTING LIGHTING WILL REMAIN OPERATIONAL UNTIL TEMPORARY LIGHTING IS INSTALLED AND OPERATIONAL. TEMPORARY LIGHTING WILL REMAIN OPERATIONAL UNTIL THE PROPOSED LIGHTING IS INSTALLED, OPERATIONAL, AND COMPLETE SUCCESSFUL TESTING.
- IT SHALL BE THE CONTRACTOR'S RESPONSIBILITY TO MARK THE PROPOSED LOCATIONS OF ALL LIGHT POLES AND LIGHTING CONTROLLERS FOR EXAMINATION AND CONFIRMATION WITH THE RESIDENT ENGINEER.
- THE CONTRACTOR SHALL VERIFY ALL UTILITY LOCATIONS PRIOR TO AUGURING FOR LIGHT POLE FOUNDATIONS. THE EXACT LOCATIONS FOR ALL ITEMS SHALL BE CONFIRMED WITH THE RESIDENT ENGINEER.
- THE CONTRACTOR SHALL BE RESPONSIBLE FOR THE ESTABLISHMENT OF FINISHED GRADE. THE RESIDENT ENGINEER MAY ASSIST THE CONTRACTOR, AS APPLICABLE, BUT THE RESPONSIBILITY FOR COORDINATING THE FINISHED GRADE ELEVATION WITH THE TOP OF FOUNDATIONS HEIGHTS AND THE LIGHT SHALL REMAIN WITH THE CONTRACTOR.
- LIGHT POLE FOUNDATION TYPE WILL BE METAL UNLESS OTHERWISE SPECIFIED IN THE PLANS. FOUNDATION TYPE IS BASED ON KNOWN UTILITY INFORMATION. OFFSET FOUNDATION LOCATIONS WERE BASED ON ATLAS AND PHYSICAL STRUCTURES FOR LOCATION OF UTILITIES. WHERE POSSIBLE, OFFSET FOUNDATIONS SHOULD BE REPLACED WITH METAL FOUNDATIONS. FOUNDATION TYPE SHALL BE APPROVED BY THE ENGINEER PRIOR TO INSTALLATION. CONTRACTOR WILL BE PAID FOR THE FOUNDATION TYPE INSTALLED WITH NO ADDITIONAL COMPENSATION FOR CHANGE FROM CONTRACT PLAN.
- NO POLES SHALL BE ERECTED UNTIL THE RESPECTIVE FOUNDATIONS HAVE CURED, AS APPROVED BY THE ENGINEER.
- FOR ALL CONCRETE FOUNDATIONS, A MINIMUM OF 2 SLEEVES SHALL BE PROVIDED REGARDLESS OF WHAT IS BEING INSTALLED. THE SLEEVES SHALL BE SEALED AND CAPPED TO PREVENT MOISTURE OR CONTAMINANTS. MATERIAL AND LABOR WILL NOT BE PAID FOR SEPARATELY BUT WILL BE INCLUDED IN THE PAY ITEM FOR LIGHT POLE FOUNDATION.
- TO MAINTAIN THE STRUCTURAL INTEGRITY OF ALUMINUM POLES WITH MAST ARMS, THEY SHALL NOT BE ERECTED AND LEFT TO STAND WITHOUT LUMINAIRES. NOTE THAT THE CONTRACTOR SHALL NOT BE PAID FOR POLES UNTIL LUMINAIRES ARE INSTALLED.
- CONDUIT AND UNIT DUCT MUST BE POSITIONED IN THE FIELD TO AVOID CONFLICT WITH TREES, BUSHES, DRAINS, OTHER UTILITIES, AND LANDSCAPING. PREFERRED LOCATION OF UNIT DUCT IS 12 INCHES OFF PROPOSED BACK OF CURB AND IN NO CASE SHALL IT BE CLOSER THEN 12 INCHES. LOCATIONS GREATER THEN 12 INCHES BASED ON FIELD CONDITIONS WILL BE APPROVED BY THE ENGINEER.
- WHEN SPLICING TO EXISTING POLE, ANY AND ALL WORK REQUIRED TO RUN THE PROPOSED UNIT DUCT INTO EXISTING FOUNDATION SLEEVE AND SPLICING IN EXISTING POLE SHALL BE COVERED AND INCLUDED IN THE PAY ITEM FOR THE UNIT DUCT.
- THE CABLE TRENCH SHALL BE BACKFILLED AND FIRMLY COMPACTED BEFORE ANY LIGHT STANDARD IS ERECTED.
- THE INSTALLATION OF BURIED WARNING TAPE SHALL BE INSPECTED AND APPROVED BY THE RESIDENT ENGINEER.
- NO UNDERGROUND SPLICING ALLOWED.
- ANY DAMAGE TO PAVEMENT, SIDEWALK, CURB, OR ANY OTHER PORTION OF THE ROADWAY NOT SPECIFICALLY TO BE REMOVED AND REPLACED SHALL BE REPAIRED OR REPLACED BY THE CONTRACTOR AT NO ADDITIONAL COST AND REPLACEMENT SHALL MEET THE APPROVAL OF THE ENGINEER.
- OFFSET CALL-OFFS FOR TEMPORARY LIGHT POLES ARE FROM THE CENTER OF POLES TO PROPOSED CONSTRUCTION BASELINE. OFFSET CALL-OFFS FOR PROPOSED LIGHT POLES ARE FROM THE CENTER OF POLES TO PROPOSED EDGE OF PAVEMENT (E.O.P.)

LIGHTING SCHEDULE OF QUANTITIES

CODED PAY ITEM NO.	ITEM	UNIT	TOTAL QUANTITY
81028240	UNDERGROUND CONDUIT, GALVANIZED STEEL, 4" DIA.	FOOT	490
81100220	CONDUIT ATTACHED TO STRUCTURE, 3/4" DIA., PVC COATED GALVANIZED STEEL	FOOT	66
81300320	JUNCTION BOX, STAINLESS STEEL, ATTACHED TO STRUCTURE, 8" X 8" X 6"	EACH	5
81702110	ELECTRIC CABLE IN CONDUIT, 600V (XLP-TYPE USE) 1/C NO. 10	FOOT	318
81800230	AERIAL CABLE, 2-1/C NO. 6 WITH MESSENGER WIRE	FOOT	2536
82107200	UNDERPASS LUMINAIRE, 100 WATT, HIGH PRESSURE SODIUM VAPOR	EACH	4
83600356	LIGHT POLE FOUNDATION, METAL, 15" BOLT CIRCLE, 8 5/8" X 6'	EACH	8
84100110	REMOVAL OF TEMPORARY LIGHTING UNIT	EACH	19
84200500	REMOVAL OF LIGHTING UNIT, SALVAGE	EACH	16
84200804	REMOVAL OF POLE FOUNDATION	EACH	16
84500120	REMOVAL OF ELECTRIC SERVICE INSTALLATION	EACH	1
84500130	REMOVAL OF LIGHTING CONTROLLER FOUNDATION	EACH	1
89502300	REMOVE ELECTRIC CABLE FROM CONDUIT	FOOT	9210
X0323003	TEMPORARY ELECTRIC SERVICE INSTALLATION	EACH	1
X0326148	TEMPORARY WOOD POLE, 60 FT., CLASS 4, 15 FT. MAST ARM	EACH	14
X0326760	REMOVE EXISTING LIGHTING CONTROLLER AND SALVAGE	EACH	1
X0327577	PROTECT AND MAINTAIN EXISTING UNDERPASS LUMINAIRE	L SUM	1
X8163577	UNIT DUCT, 600V, 4-1C NO.8, 3-1C NO. 2, 1/C NO.2 GROUND, (XLP-TYPE USE), 1 1/2" DIA. POLYETHYLENE	FOOT	3426
X8210040	TEMPORARY LUMINAIRE, HIGH PRESSURE SODIUM VAPOR, HORIZONTAL MOUNT, 400 WATT	EACH	14
X8250060	TEMPORARY LIGHTING CONTROLLER	EACH	1
X8300001	LIGHT POLE, SPECIAL	EACH	15
X8360215	LIGHT POLE FOUNDATION, 24" DIAMETER, OFFSET	FOOT	84
X8360356	LIGHT POLE FOUNDATION, METAL, 15" BOLT CIRCLE, 8 5/8" X 6' (MATERIAL ONLY)	EACH	3
X8380075	BREAKAWAY DEVICE, TRANSFORMER BASE, SPECIAL	EACH	15
X8430100	REMOVE EXISTING CONDUIT ATTACHED TO STRUCTURE	FOOT	240
Z0033028	MAINTENANCE OF LIGHTING SYSTEM	CAL MO	18
XX008068	LUMINAIRE INSTALLATION, TYPE 1	EACH	15
XX008069	LUMINAIRE INSTALLATION, TYPE 2	EACH	6
	LIGHT POLE, SPECIAL (MATERIAL ONLY)	EACH	3
	LUMINAIRE TYPE 1 (MATERIAL ONLY)	EACH	3
	LUMINAIRE TYPE 2 (MATERIAL ONLY)	EACH	3
	BREAKAWAY DEVICE, TRANSFORMER BASE, SPECIAL (MATERIAL ONLY)	EACH	3

FILE NAME = ...3074.LT_01 LEGEND NOTES S00.dgn

USER NAME = djk	DESIGNED - SJC	REVISED -
	DRAWN - SJC	REVISED -
PLOT SCALE = 10.0000' / in.	CHECKED - DNM	REVISED -
PLOT DATE = 2/12/2019	DATE - 01/28/2019	REVISED -

**STATE OF ILLINOIS
DEPARTMENT OF TRANSPORTATION**

**WOODFIELD ROAD - MARTINGALE ROAD TO EAST FRONTAGE ROAD
LIGHTING LEGEND, GENERAL NOTES, AND BILL OF MATERIAL**

SCALE: N.T.S. SHEET 1 OF 1 SHEETS

MUN/FAU RTE.	SECTION	COUNTY	TOTAL SHEETS	SHEET NO.
3073/1689	14-00114-01-PV	COOK	282	187
CONTRACT NO. 61F09				
ILLINOIS FED. AID PROJECT				

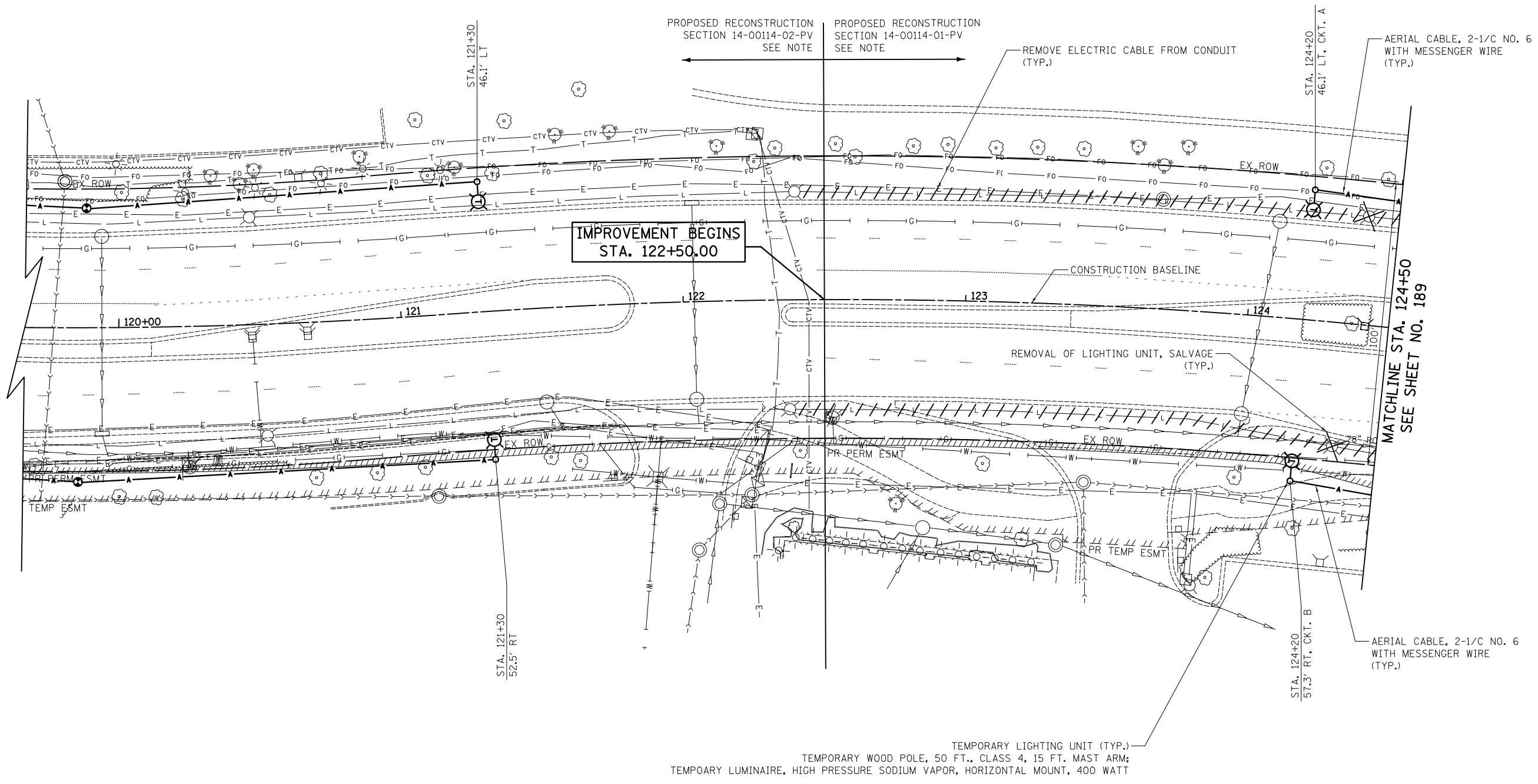

NOTE
 PROPOSED RECONSTRUCTION SECTION 14-00114-01-PV AND SECTION 14-00114-02-PV WILL BE ON THE SAME LETTING. THERE WILL ALSO BE TEMPORARY LIGHTING ON SECTION 14-00114-02-PV.

WOODFIELD ROAD



FILE NAME = ...3074.LT_02 TEMP.dgn



USER NAME = djk	DESIGNED - SJC	REVISED -
	DRAWN - SJC	REVISED -
PLOT SCALE = 20.0000' / in.	CHECKED - DNM	REVISED -
PLOT DATE = 2/12/2019	DATE - 01/28/2019	REVISED -

**STATE OF ILLINOIS
 DEPARTMENT OF TRANSPORTATION**

**WOODFIELD ROAD - MARTINGALE ROAD TO EAST FRONTAGE ROAD
 TEMPORARY LIGHTING PLAN**

SCALE: 1" = 20' SHEET 1 OF 4 SHEETS STA. 122+50.00 TO STA. 124+50.00

MUN/FAU RTE.	SECTION	COUNTY	TOTAL SHEETS	SHEET NO.
3073/1689	14-00114-01-PV	COOK	282	188
CONTRACT NO. 61F09				
ILLINOIS FED. AID PROJECT				

TEMPORARY LIGHTING UNIT (TYP.)
 TEMPORARY WOOD POLE, 50 FT., CLASS 4, 15 FT. MAST ARM;
 TEMPORARY LUMINAIRE, HIGH PRESSURE SODIUM VAPOR, HORIZONTAL MOUNT, 400 WATT

AERIAL CABLE, 2-1/2 NO. 6
 WITH MESSENGER WIRE
 (TYP.)

REMOVAL OF LIGHTING UNIT, SALVAGE
 (TYP.)

REMOVE ELECTRIC CABLE FROM CONDUIT
 (TYP.)

MATCHLINE STA. 124+50
 SEE SHEET NO. 188

MATCHLINE STA. 129+00
 SEE SHEET NO. 190

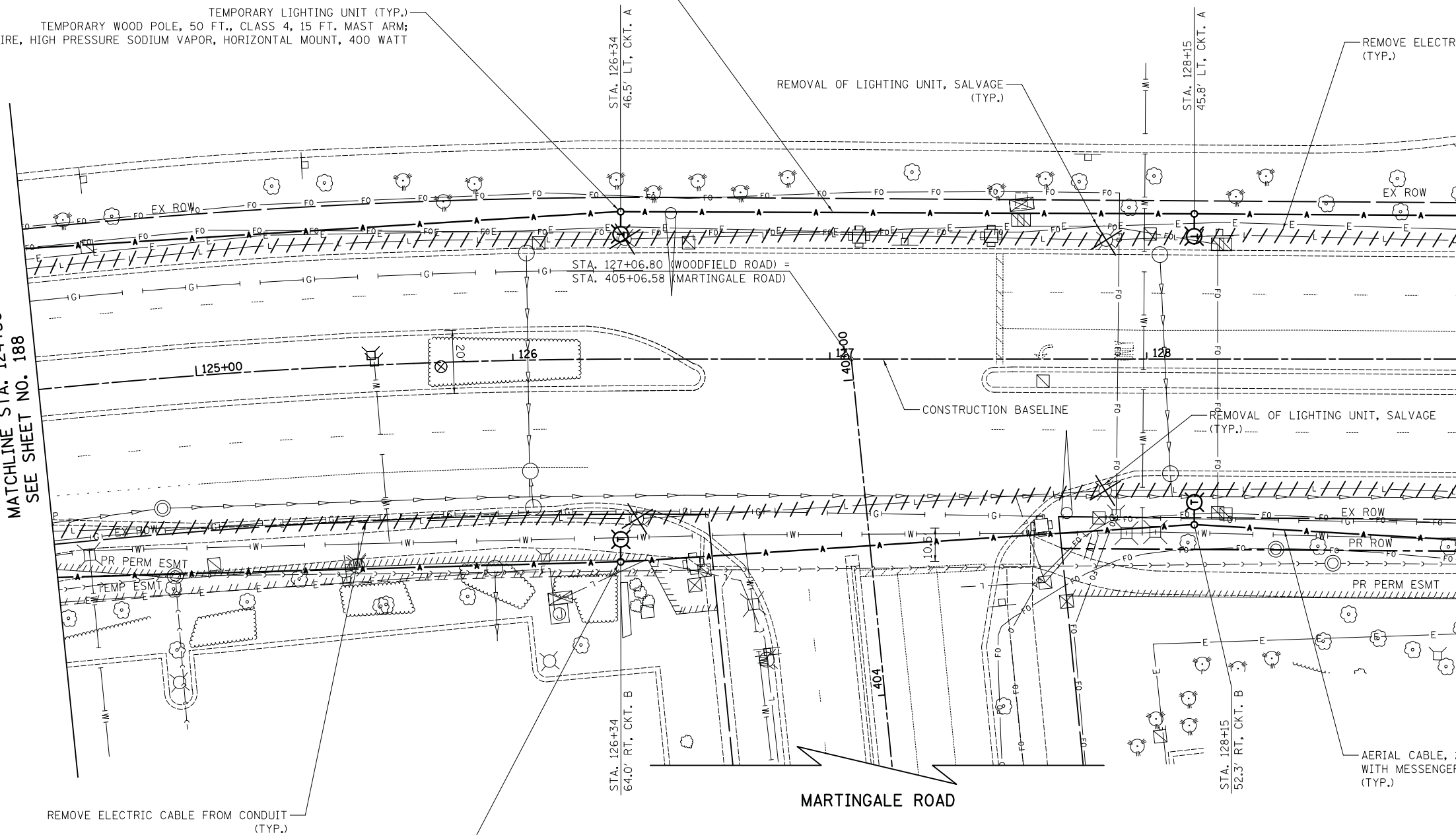

REMOVE ELECTRIC CABLE FROM CONDUIT
 (TYP.)

TEMPORARY LIGHTING UNIT (TYP.)
 TEMPORARY WOOD POLE, 50 FT., CLASS 4, 15 FT. MAST ARM;
 TEMPORARY LUMINAIRE, HIGH PRESSURE SODIUM VAPOR, HORIZONTAL MOUNT, 400 WATT

MARTINGALE ROAD

AERIAL CABLE, 2-1/2 NO. 6
 WITH MESSENGER WIRE
 (TYP.)

WOODFIELD ROAD



FILE NAME = ...3074.LT_03 TEMP.dgn



USER NAME = djk	DESIGNED - SJC	REVISED -
	DRAWN - SJC	REVISED -
PLOT SCALE = 20.0000' / in.	CHECKED - DNM	REVISED -
PLOT DATE = 2/12/2019	DATE - 01/28/2019	REVISED -

STATE OF ILLINOIS
 DEPARTMENT OF TRANSPORTATION

WOODFIELD ROAD - MARTINGALE ROAD TO EAST FRONTAGE ROAD
 TEMPORARY LIGHTING PLAN

SCALE: 1" = 20' SHEET 2 OF 4 SHEETS STA. 124+50.00 TO STA. 129+00.00

MUN/FAU RTE.	SECTION	COUNTY	TOTAL SHEETS	SHEET NO.
3073/ 1689	14-00114-01-PV	COOK	282	189
CONTRACT NO. 61F09				
ILLINOIS FED. AID PROJECT				

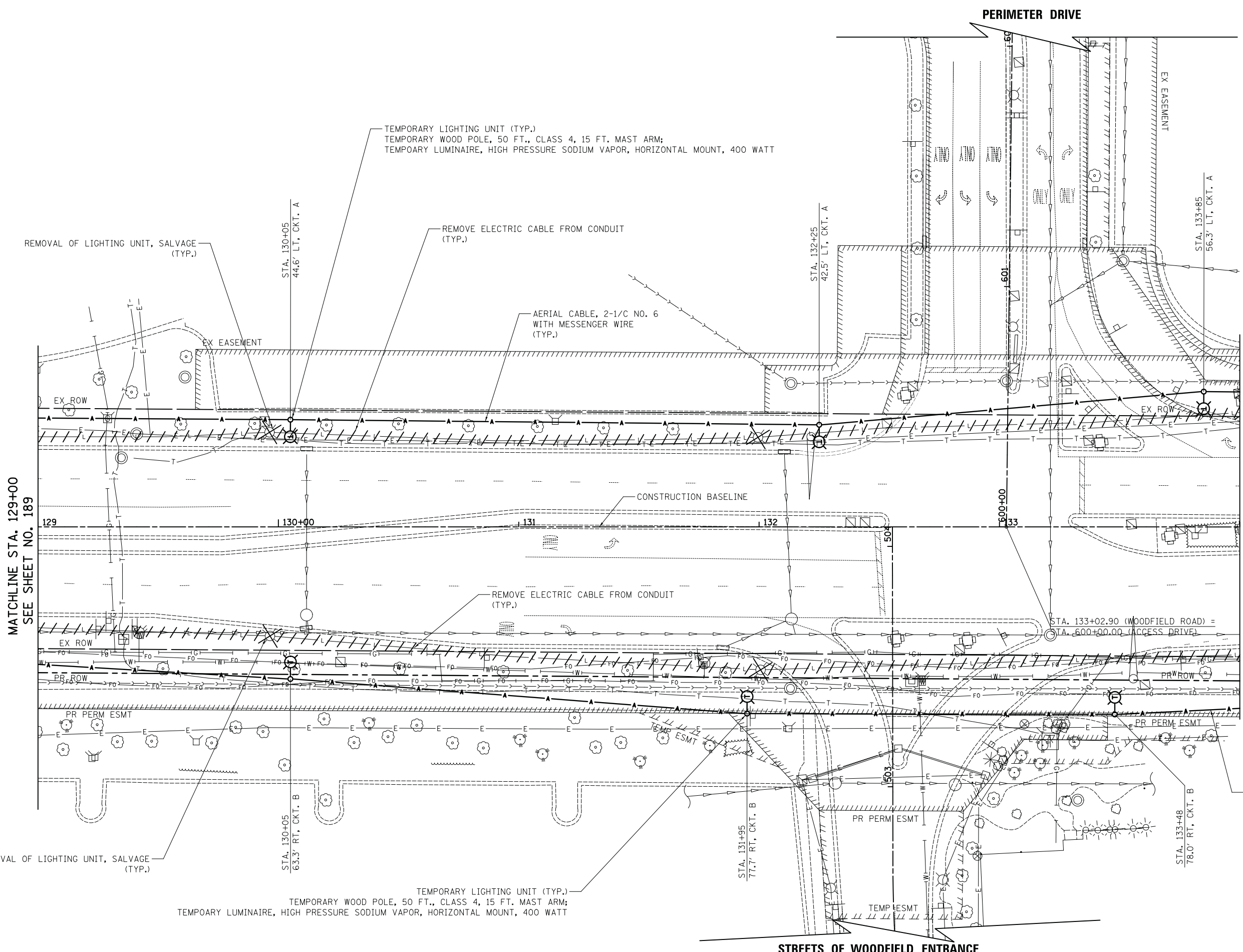

MATCHLINE STA. 129+00
SEE SHEET NO. 189

MATCHLINE STA. 134+00
SEE SHEET NO. 191

WOODFIELD ROAD



FILE NAME = ...3074.LT_04 TEMP.dgn



USER NAME = djk	DESIGNED - SJC	REVISED -
PLOT SCALE = 20.0000' / in.	DRAWN - SJC	REVISED -
PLOT DATE = 2/12/2019	CHECKED - DNM	REVISED -
	DATE - 01/28/2019	REVISED -

**STATE OF ILLINOIS
DEPARTMENT OF TRANSPORTATION**

WOODFIELD ROAD - MARTINGALE ROAD TO EAST FRONTAGE ROAD		
TEMPORARY LIGHTING PLAN		
SCALE: 1" = 20'	SHEET 3 OF 4 SHEETS	STA. 129+00.00 TO STA. 134+00.00

MUN/FAU RTE.	SECTION	COUNTY	TOTAL SHEETS	SHEET NO.
3073/1689	14-00114-01-PV	COOK	282	190
CONTRACT NO. 61F09				
ILLINOIS FED. AID PROJECT				

TEMPORARY LIGHTING UNIT (TYP.)
 TEMPORARY WOOD POLE, 50 FT., CLASS 4, 15 FT. MAST ARM;
 TEMPOARY LUMINAIRE, HIGH PRESSURE SODIUM VAPOR, HORIZONTAL MOUNT, 400 WATT

REMOVAL OF LIGHTING UNIT, SALVAGE (TYP.)

AERIAL CABLE, 2-1/C NO. 6 WITH MESSENGER WIRE (TYP.)

REMOVE ELECTRIC CABLE FROM CONDUIT (TYP.)

STA. 136+13
 54.2' LT, CKT. A

WEST FRONTAGE ROAD

MATCHLINE STA. 134+00
 SEE SHEET NO. 190

STA. 137+98.03 (WOODFIELD ROAD) =
 STA. 702+32.65 (WEST FRONTAGE ROAD)

CONSTRUCTION BASELINE

REMOVAL OF LIGHTING UNIT, SALVAGE (TYP.)

AERIAL CABLE, 2-1/C NO. 6 WITH MESSENGER WIRE (TYP.)

REMOVE ELECTRIC CABLE FROM CONDUIT (TYP.)

STA. 136+18
 64.8' RT, CKT. B

WEST FRONTAGE ROAD

REMOVE EXISTING LIGHTING CONTROLLER AND SALVAGE;
 REMOVAL OF LIGHTING CONTROLLER FOUNDATION

TEMPORARY ELECTRIC SERVICE INSTALLATION

TEMPORARY LIGHTING CONTROLLER
 240 VOLT, 100 AMP

TEMPORARY LIGHTING UNIT (TYP.)
 TEMPORARY WOOD POLE, 50 FT., CLASS 4, 15 FT. MAST ARM;
 TEMPOARY LUMINAIRE, HIGH PRESSURE SODIUM VAPOR, HORIZONTAL MOUNT, 400 WATT

NOTE

WEST FRONTAGE ROAD IS LIT WITH EXISTING HIGH MAST LIGHTING ALONG THE EAST SIDE OF ROAD.

WOODFIELD ROAD



FILE NAME = ...3074.LT_05 TEMP.dgn



USER NAME = djk	DESIGNED - SJC	REVISED -
PLOT SCALE = 20.0000' / in.	DRAWN - SJC	REVISED -
PLOT DATE = 2/12/2019	CHECKED - DNM	REVISED -
	DATE - 01/28/2019	REVISED -

**STATE OF ILLINOIS
 DEPARTMENT OF TRANSPORTATION**

**WOODFIELD ROAD - MARTINGALE ROAD TO EAST FRONTAGE ROAD
 TEMPORARY LIGHTING PLAN**
 SCALE: 1" = 20' SHEET 4 OF 4 SHEETS STA. 134+00.00 TO STA. 139+00.00

MUN/FAU RTE.	SECTION	COUNTY	TOTAL SHEETS	SHEET NO.
3073/1689	14-00114-01-PV	COOK	282	191
CONTRACT NO. 61F09				
ILLINOIS FED. AID PROJECT				

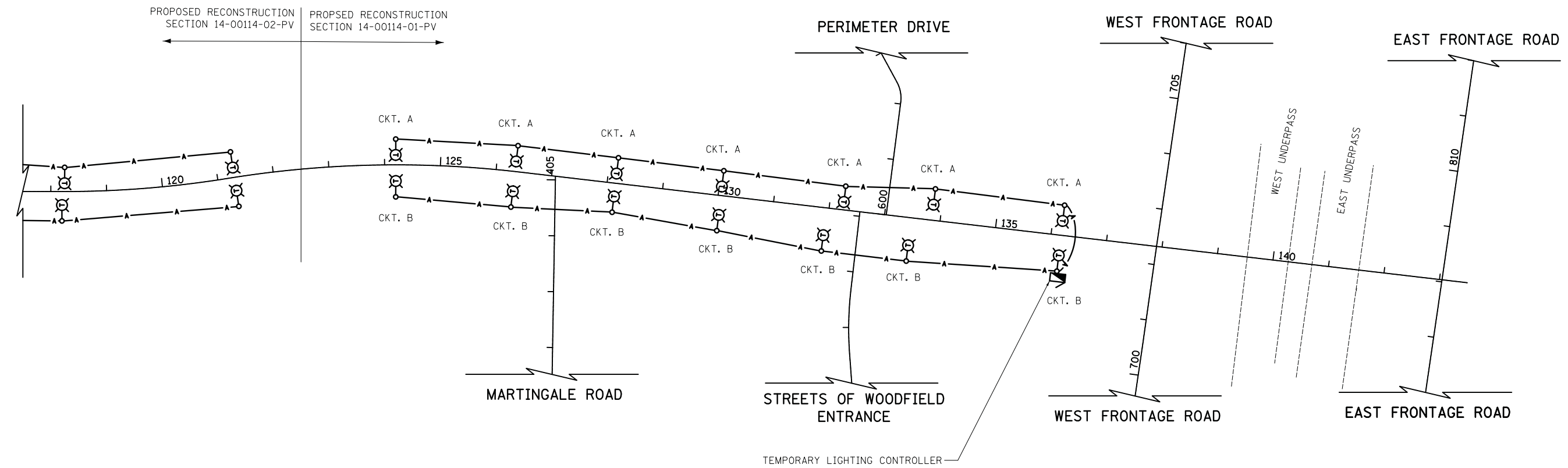

LEGEND

- TEMPORARY SCHAUMBURG LIGHTING UNIT
400 WATT HPS COBRAHEAD
60 FT WOOD POLE (50 FT. MOUNTING HEIGHT)
15 FT MAST ARM
- TEMPORARY SCHAUMBURG LIGHTING CONTROLLER
120/240 VOLT
- TEMPORARY AERIAL CABLES
(AS SPECIFIED IN THE PLANS)

TEMPORARY LIGHTING CONTROLLER CIRCUIT LOAD TABLE							
BLACK CABLE	QTY	TOTAL AMPS	KW LOAD @ 120V	RED CABLE	QTY	@240V AMPS	KW LOAD @ 120V
A	7	14.0	1.68	A	7	14.0	1.68
B	7	14.0	1.68	B	7	14.0	1.68
TOTAL		28.0	3.36	TOTAL		28.0	3.36

400 WATT HPS LUMINAIRE (240V) = 2.0 AMP

FILE NAME = ...3074.LT.06 TEMP Wiring Diagram.dgn



USER NAME = djk	DESIGNED - SJC	REVISED -
	DRAWN - SJC	REVISED -
PLOT SCALE = 5.0000' / in.	CHECKED - DNM	REVISED -
PLOT DATE = 2/12/2019	DATE - 01/28/2019	REVISED -

**STATE OF ILLINOIS
DEPARTMENT OF TRANSPORTATION**

**WOODFIELD ROAD - MARTINGALE ROAD TO EAST FRONTAGE ROAD
TEMPORARY LIGHTING WIRING DIAGRAM**

SCALE: NTS SHEET 1 OF 1 SHEETS

MUN/FAU RTE.	SECTION	COUNTY	TOTAL SHEETS	SHEET NO.
3073/1689	14-00114-01-PV	COOK	282	192
CONTRACT NO. 61F09				
ILLINOIS FED. AID PROJECT				

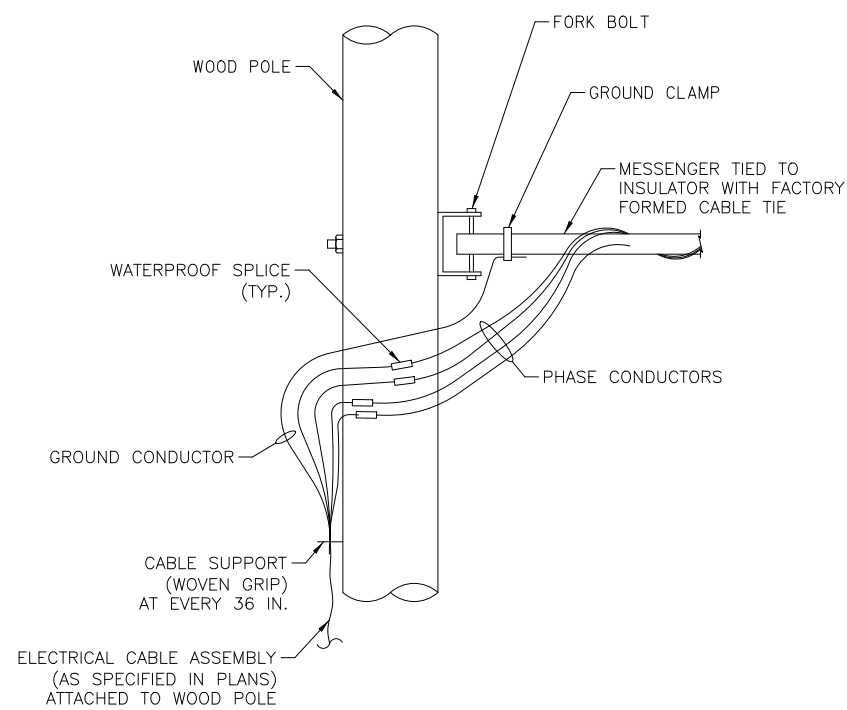

AERIAL CABLE CONNECTION DETAIL

FILE NAME = ...3074_L1_07_TEMP_Details.dgn

USER NAME = djk	DESIGNED - SJC	REVISED -
	DRAWN - SJC	REVISED -
PLOT SCALE = 10.0000' / in.	CHECKED - DNM	REVISED -
PLOT DATE = 2/12/2019	DATE - 01/28/2019	REVISED -

**STATE OF ILLINOIS
DEPARTMENT OF TRANSPORTATION**

**WOODFIELD ROAD - MARTINGALE ROAD TO EAST FRONTAGE ROAD
TEMPORARY LIGHTING DETAILS**

SCALE: N.T.S. SHEET 1 OF 1 SHEETS STA. TO STA.

MUN/FAU RTE.	SECTION	COUNTY	TOTAL SHEETS	SHEET NO.
3073/ 1689	14-00114-01-PV	COOK	282	193
CONTRACT NO. 61F09				
ILLINOIS FED. AID PROJECT				

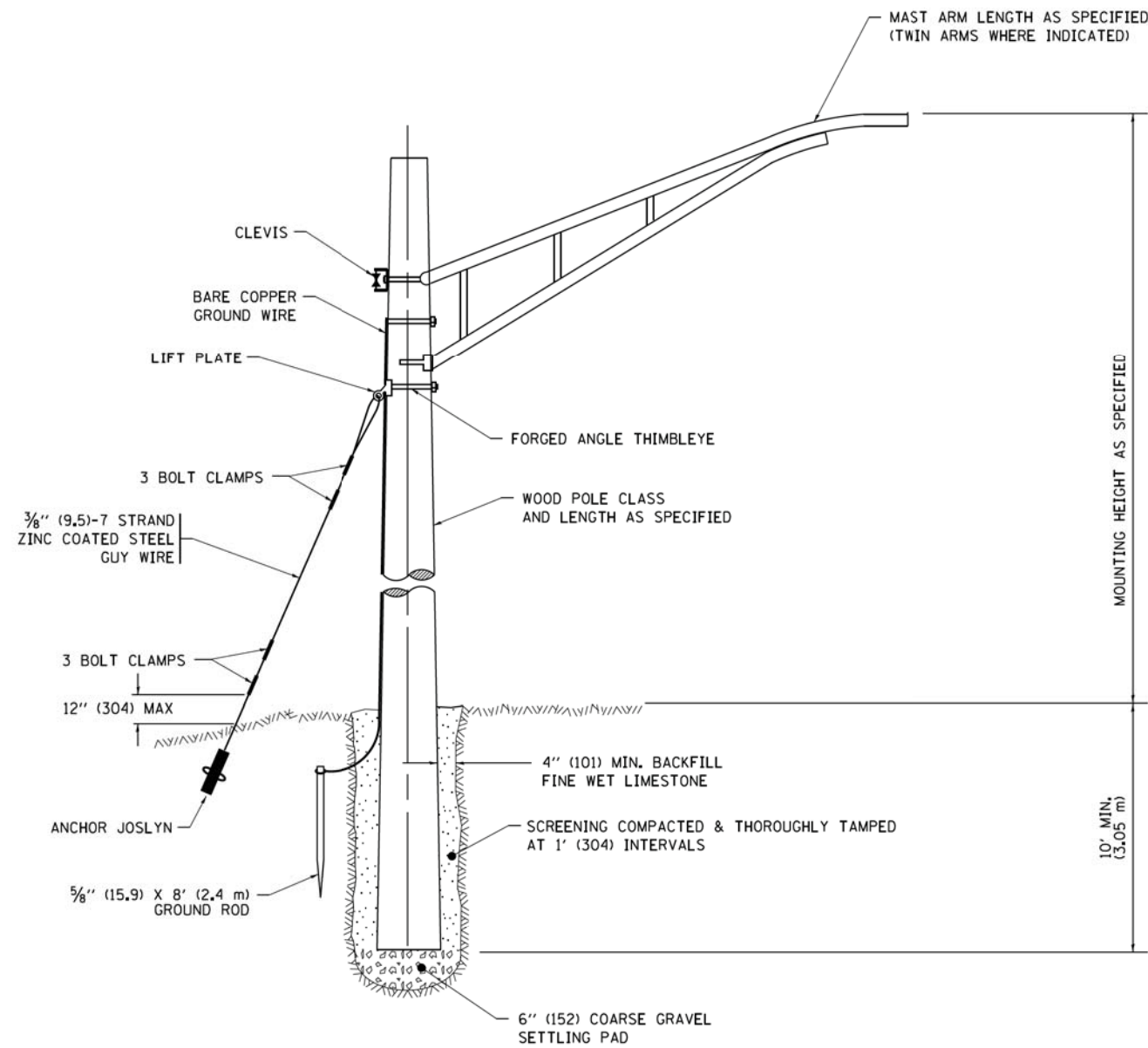

TEMPORARY LIGHT POLE DETAIL

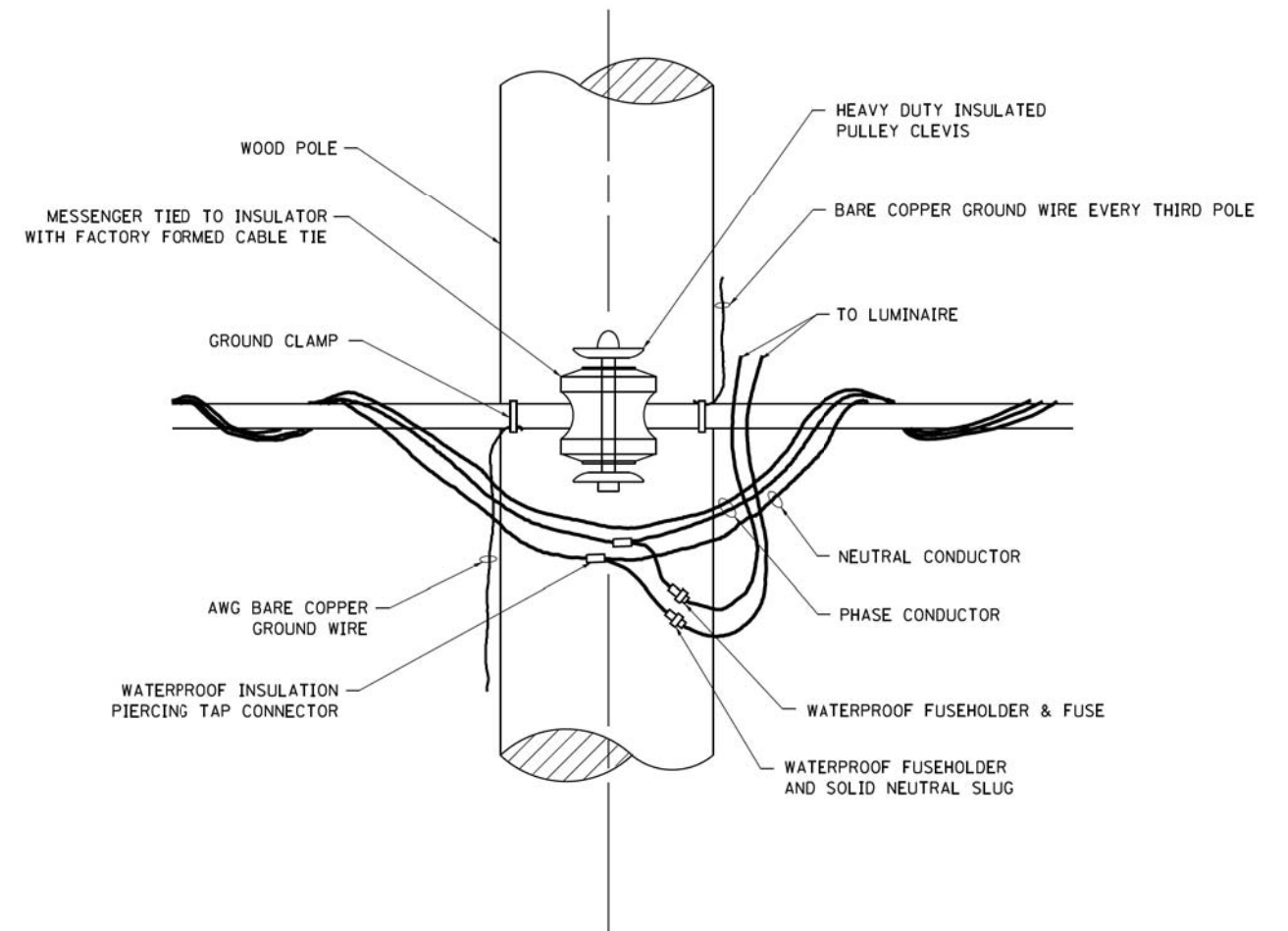

TEMPORARY LIGHT POLE ATTACHMENT DETAIL

NOTE:

1. ALL DIMENSIONS IN INCHES (MILLIMETERS) UNLESS OTHERWISE INDICATED.
2. MAST ARM SHALL BE RATED FOR THE SPECIFIED MOUNTING HEIGHT.

FILE NAME =	USER NAME = footemj	DESIGNED -	REVISED - 08-08-03	STATE OF ILLINOIS DEPARTMENT OF TRANSPORTATION	TEMPORARY LIGHT POLE DETAILS			MUN/FAU	SECTION	COUNTY	TOTAL SHEETS	SHEET NO.
pw\l\084EBIDINTEG\Illinois.gov\PIWIDOT\Documents\IDOT Offices\District 1\Projects\Dist 1\Projects\CAD\Drawings\CAD\Drawings\be800.dgn		DRAWN -	REVISED - R.T. 07-26-16		3073/1689	14-00114-01-PV	COOK	282	194			
Default	PLOT SCALE = 50,000' / 1" =	CHECKED -	REVISED -		BE-800		CONTRACT NO. 61F09		ILLINOIS FED. AID PROJECT			
	PLOT DATE = 9/1/2016	DATE -	REVISED -		SCALE: NONE	SHEET 1 OF 1 SHEETS	STA. TO STA.					

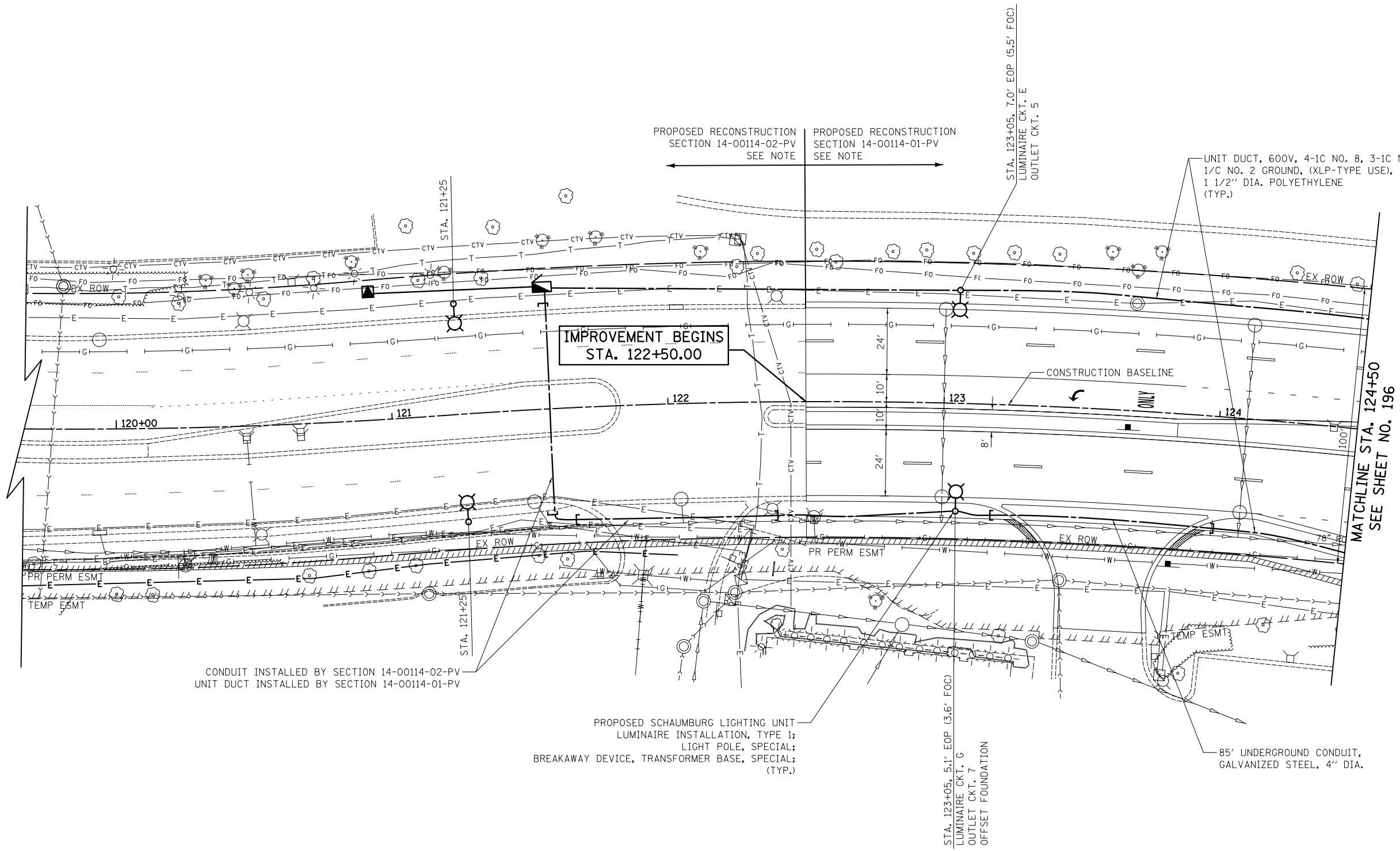

CONDUIT INSTALLED BY SECTION 14-00114-02-PV
 UNIT DUCT INSTALLED BY SECTION 14-00114-01-PV

PROPOSED SCHAUMBURG LIGHTING UNIT
 LUMINAIRE INSTALLATION, TYPE 1;
 LIGHT POLE, SPECIAL;
 BREAKAWAY DEVICE, TRANSFORMER BASE, SPECIAL;
 (TYP.)

NOTE
 PROPOSED RECONSTRUCTION SECTION 14-00114-01-PV AND SECTION 14-00114-02-PV WILL BE ON THE SAME LETTING. THE PROPOSED LIGHTING FOR BOTH SECTIONS WILL BE ON ONE LIGHTING SYSTEM POWERED FROM PROPOSED LIGHTING CONTROLLER AT APPROXIMATE STATION 121+55.

WOODFIELD ROAD



FILE NAME = ...\\16-Lighting\3074.LT.dgn



USER NAME = djk	DESIGNED - SJC	REVISED -
PLOT SCALE = 20.0000' / in.	DRAWN - SJC	REVISED -
PLOT DATE = 2/12/2019	CHECKED - DNM	REVISED -
	DATE - 01/28/2019	REVISED -

**STATE OF ILLINOIS
 DEPARTMENT OF TRANSPORTATION**

WOODFIELD ROAD - MARTINGALE ROAD TO EAST FRONTAGE ROAD		
LIGHTING PLAN		
SCALE: 1" = 20'	SHEET 1 OF 5 SHEETS	STA. 122+50.00 TO STA. 124+50.00

MUN/FAU RTE.	SECTION	COUNTY	TOTAL SHEETS	SHEET NO.
3073/1689	14-00114-01-PV	COOK	282	195
CONTRACT NO. 61F09				
ILLINOIS FED. AID PROJECT				

FILE NAME = ...\\16-Lighting\3074.LT.10.dgn



USER NAME = djk
 DRAWN - SJC
 CHECKED - DNM
 PLOT DATE = 2/12/2019

DESIGNED - SJC
 DRAWN - SJC
 CHECKED - DNM
 DATE - 01/28/2019

REVISED -
 REVISED -
 REVISED -
 REVISED -

**STATE OF ILLINOIS
 DEPARTMENT OF TRANSPORTATION**

**WOODFIELD ROAD - MARTINGALE ROAD TO EAST FRONTAGE ROAD
 LIGHTING PLAN**

SCALE: 1" = 20' SHEET 2 OF 5 SHEETS STA. 124+50.00 TO STA. 129+00.00

MUN/FAU RTE. 3073/ 1689	SECTION 14-00114-01-PV	COUNTY COOK	TOTAL SHEETS 282	SHEET NO. 196
CONTRACT NO. 61F09				
ILLINOIS FED. AID PROJECT				

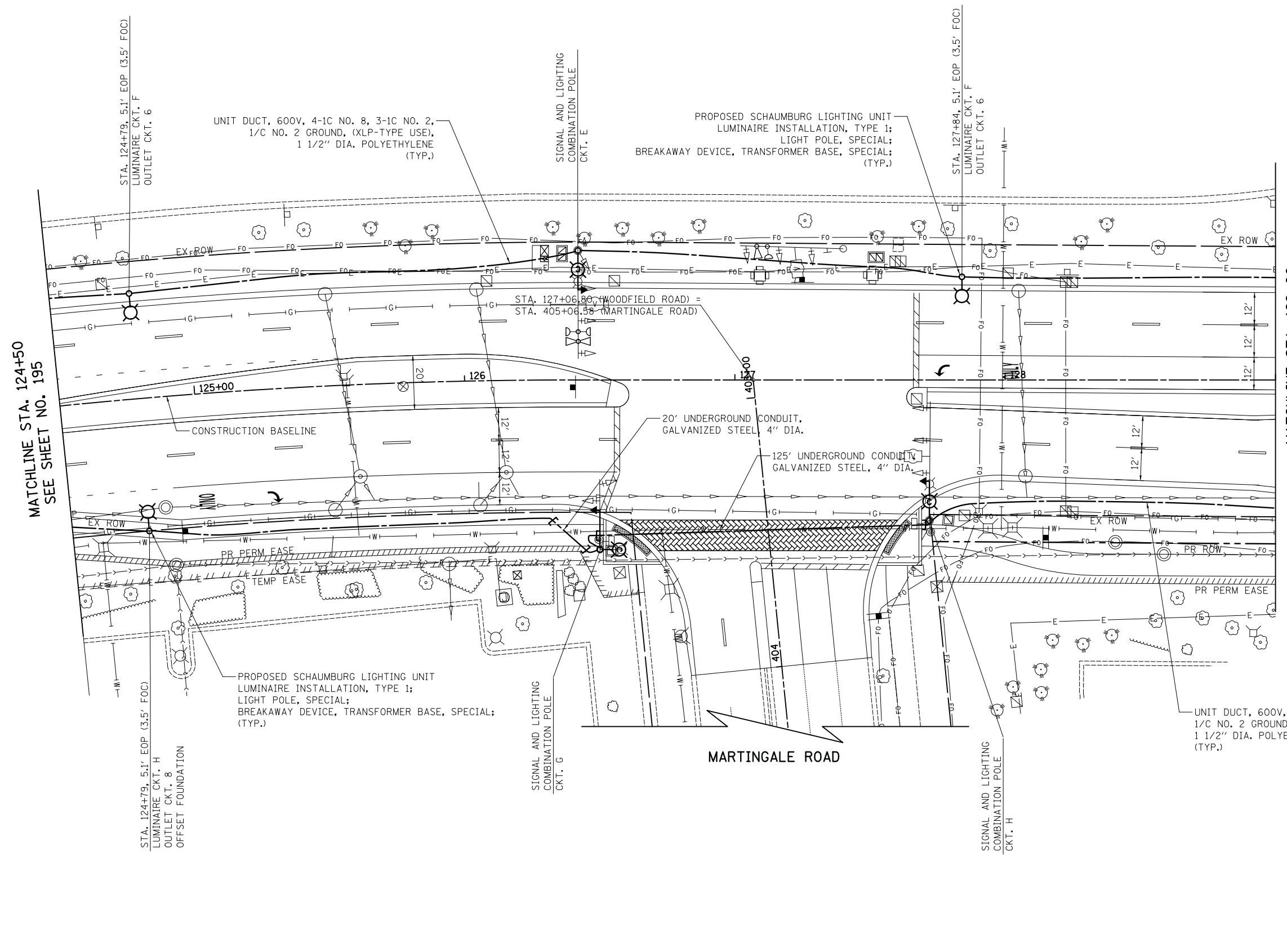

MATCHLINE STA. 129+00
 SEE SHEET NO. 197

MATCHLINE STA. 124+50
 SEE SHEET NO. 195

WOODFIELD ROAD





MATCHLINE STA. 129+00
SEE SHEET NO. 196

MATCHLINE STA. 134+00
SEE SHEET NO. 198

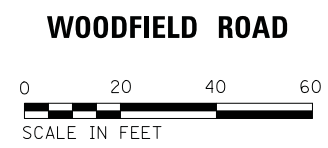
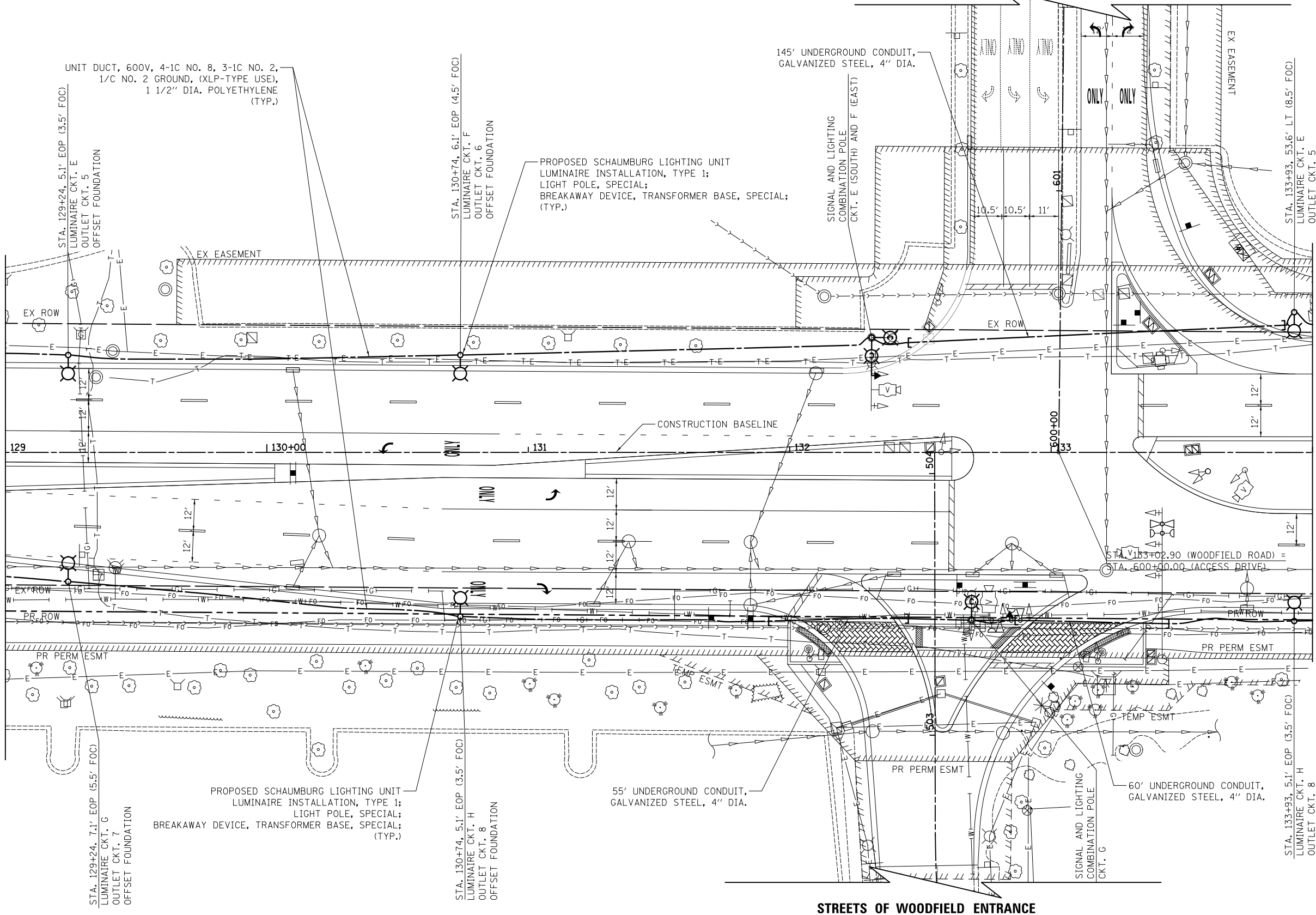

FILE NAME = ...\\16-Lighting\3074-LT-11.dgn



USER NAME = djk	DESIGNED - SJC	REVISED -
PLOT SCALE = 20.0000' / in.	DRAWN - SJC	REVISED -
PLOT DATE = 2/12/2019	CHECKED - DNM	REVISED -
	DATE - 01/28/2019	REVISED -

STATE OF ILLINOIS
DEPARTMENT OF TRANSPORTATION

WOODFIELD ROAD - MARTINGALE ROAD TO EAST FRONTAGE ROAD	
LIGHTING PLAN	
SCALE: 1" = 20'	SHEET 3 OF 5 SHEETS
STA. 129+00.00	TO STA. 134+00.00

MUN/FAU RTE.	SECTION	COUNTY	TOTAL SHEETS	SHEET NO.
3073/1689	14-00114-01-PV	COOK	282	197
CONTRACT NO. 61F09				
ILLINOIS FED. AID PROJECT				

FILE NAME = ...\\16-Lighting\3074.LT.12.dgn

MATCHLINE STA. 134+00
SEE SHEET NO. 197

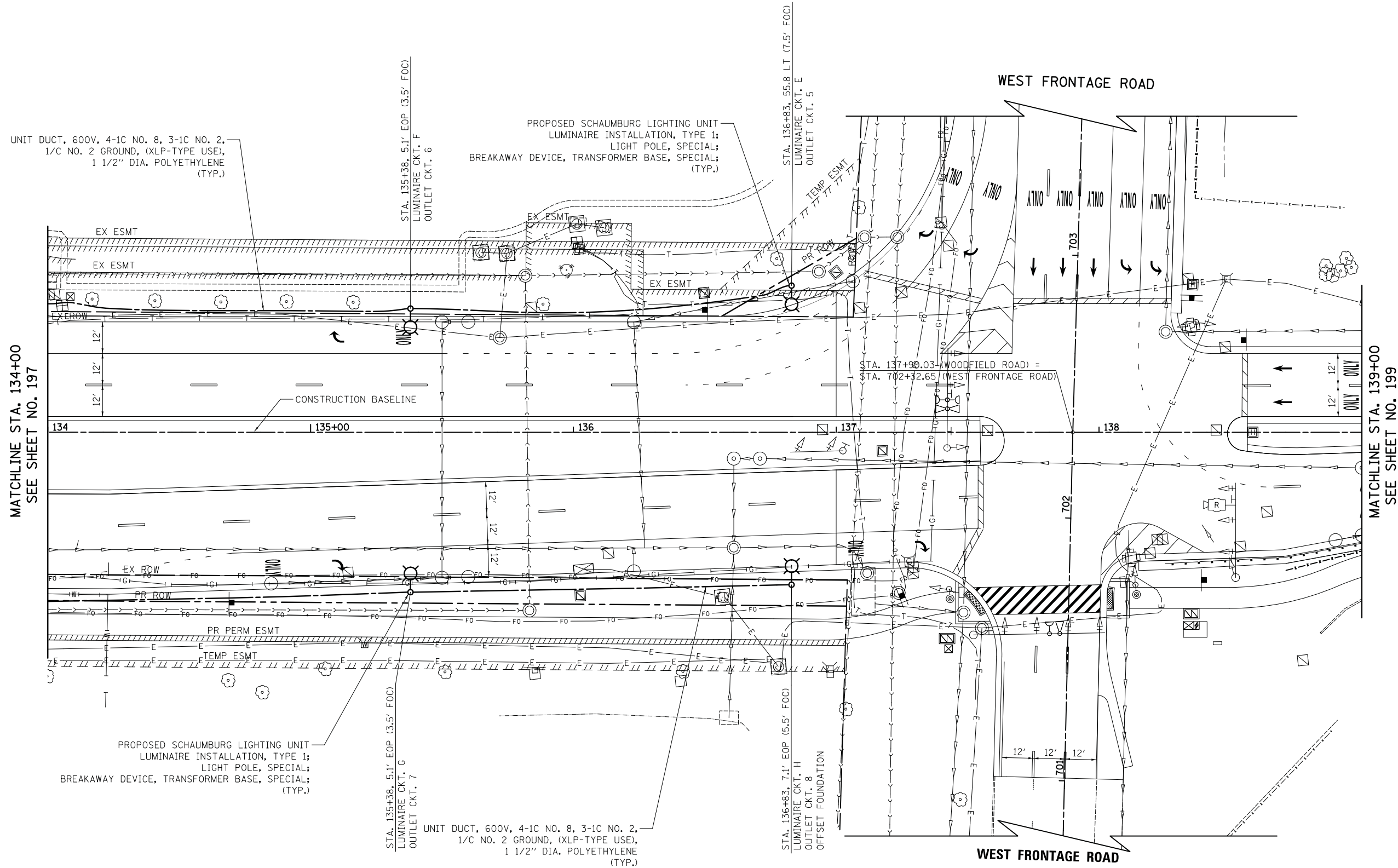

MATCHLINE STA. 139+00
SEE SHEET NO. 199

NOTE

WEST FRONTAGE ROAD IS LIT WITH EXISTING HIGH MAST LIGHTING ALONG THE EAST SIDE OF ROAD.

WOODFIELD ROAD



USER NAME = djk	DESIGNED - SJC	REVISED -
PLOT SCALE = 20.0000' / in.	DRAWN - SJC	REVISED -
PLOT DATE = 2/12/2019	CHECKED - DNM	REVISED -
	DATE - 01/28/2019	REVISED -

**STATE OF ILLINOIS
DEPARTMENT OF TRANSPORTATION**

**WOODFIELD ROAD - MARTINGALE ROAD TO EAST FRONTAGE ROAD
LIGHTING PLAN**

SCALE: 1" = 20' SHEET 4 OF 5 SHEETS STA. 134+00.00 TO STA. 139+00.00

MUN/FAU RTE.	SECTION	COUNTY	TOTAL SHEETS	SHEET NO.
3073/1689	14-00114-01-PV	COOK	282	198
CONTRACT NO. 61F09				
ILLINOIS FED. AID PROJECT				

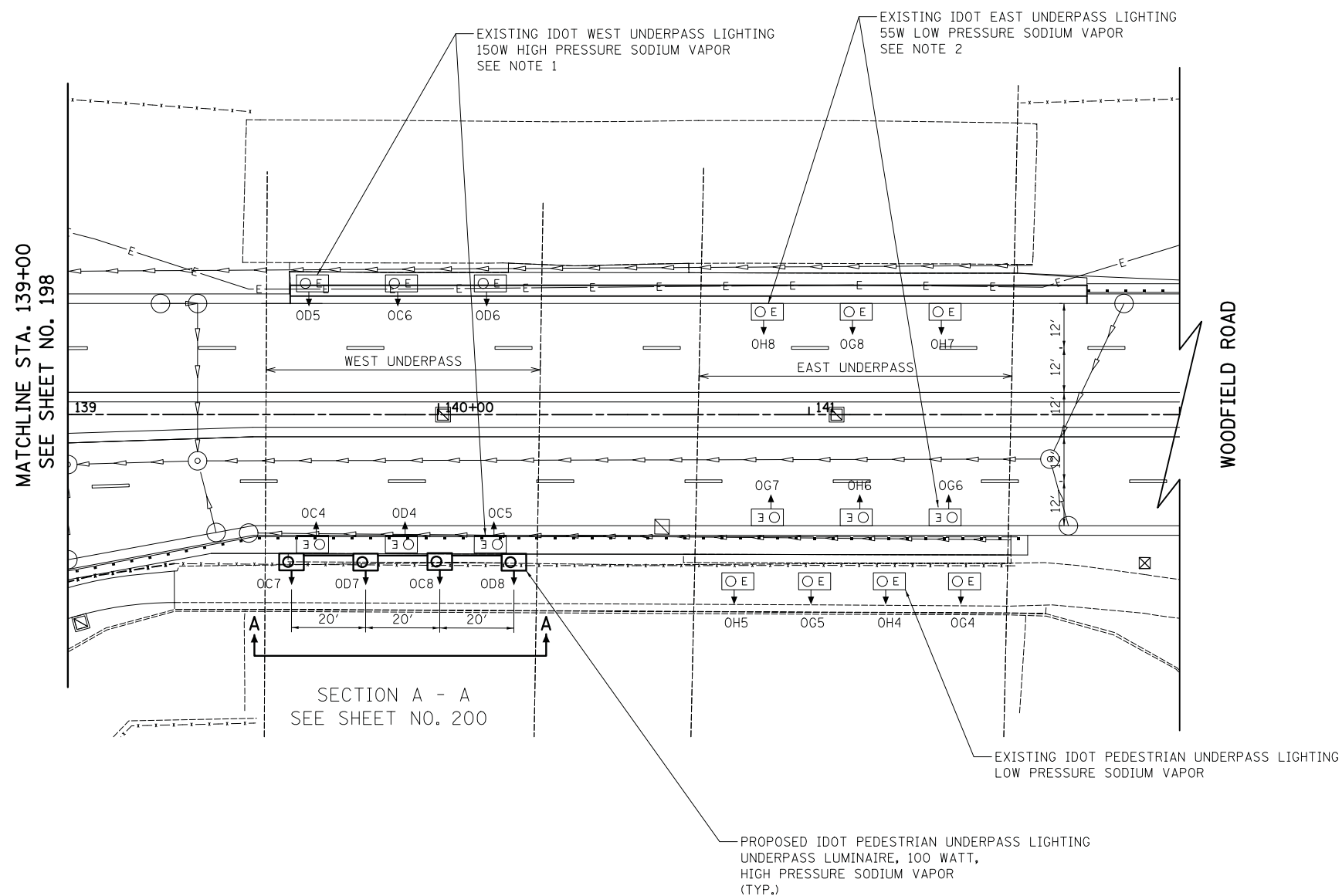

NOTES

1. EXISTING IDOT WEST UNDERPASS ROADWAY LIGHTING IS HIGH PRESSURE SODIUM LUMINAIRE. THERE IS NO EXISTING PEDESTRIAN UNDERPASS LIGHTING.
2. EXISTING IDOT EAST UNDERPASS ROADWAY AND PEDESTRIAN LUMINAIRES ARE LOW PRESSURE SODIUM.

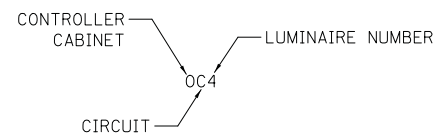

WOODFIELD ROAD



FILE NAME = ...\\16-Lighting\3074.LT.13.dgn



USER NAME = djk	DESIGNED - SJC	REVISED -
	DRAWN - SJC	REVISED -
PLOT SCALE = 20.0000' / in.	CHECKED - DNM	REVISED -
PLOT DATE = 2/12/2019	DATE - 01/28/2019	REVISED -

**STATE OF ILLINOIS
DEPARTMENT OF TRANSPORTATION**

**WOODFIELD ROAD - MARTINGALE ROAD TO EAST FRONTAGE ROAD
LIGHTING PLAN**

SCALE: 1" = 20' SHEET 5 OF 5 SHEETS STA. 139+00.00 TO STA. 142+00.00

MUN/FAU RTE.	SECTION	COUNTY	TOTAL SHEETS	SHEET NO.
3073/1689	14-00114-01-PV	COOK	282	199
CONTRACT NO. 61F09				
<small>ILLINOIS FED. AID PROJECT</small>				

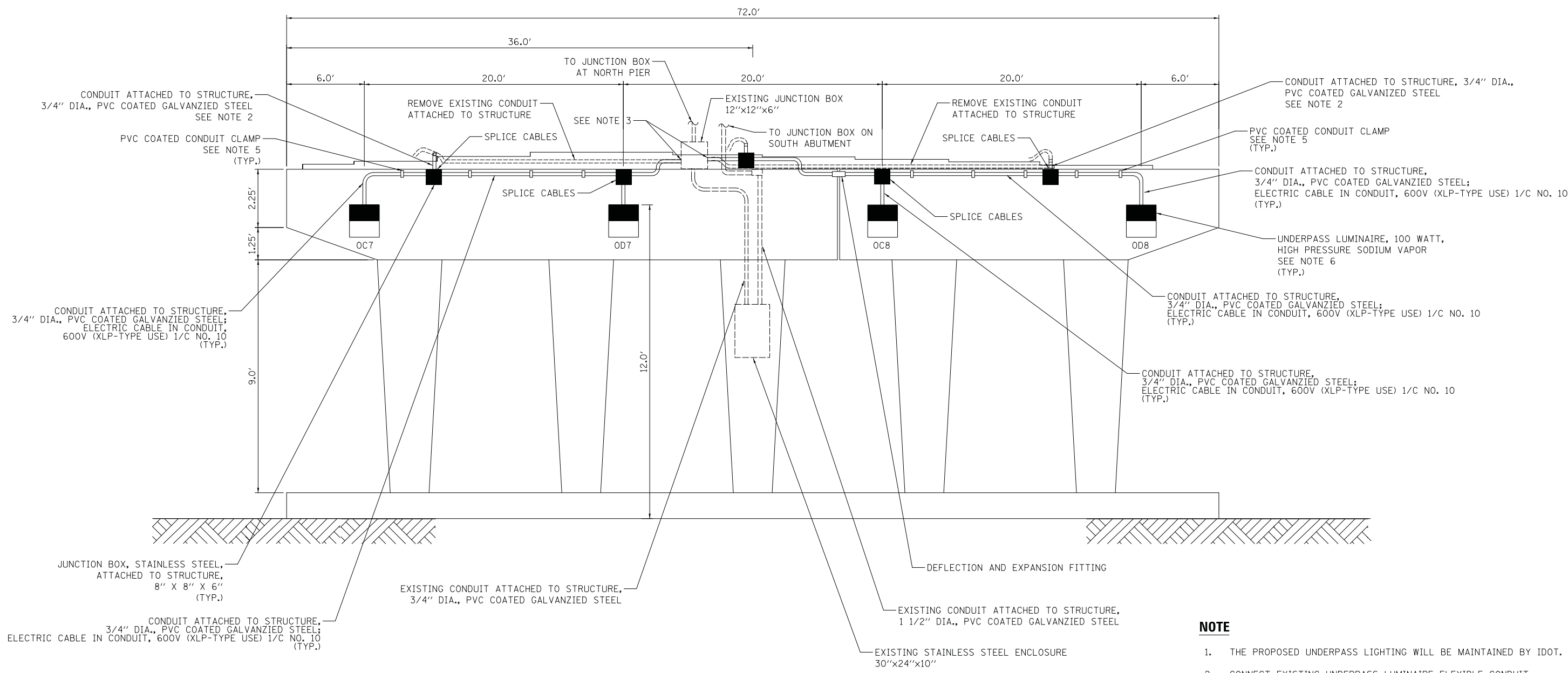

**WOODFIELD ROAD WEST UNDERPASS SOUTH PIER
SECTION A - A**

- NOTE**
1. THE PROPOSED UNDERPASS LIGHTING WILL BE MAINTAINED BY IDOT.
 2. CONNECT EXISTING UNDERPASS LUMINAIRE FLEXIBLE CONDUIT TO PROPOSED CONDUIT WITH APPROPRIATE CONNECTORS AND FITTINGS. SPLICE EXISTING UNDERPASS LUMINAIRE CABLES TO PROPOSED PEDESTRIAN UNDERPASS LUMINAIRE CABLES IN JUNCTION BOX.
 3. REMOVE EXISTING CONDUIT AND CONNECT PROPOSED CONDUIT INTO EXISTING JUNCTION BOX. ALL BURRS AND ROUGH EDGES SHALL BE SMOOTH PRIOR TO INSTALLATION OF CONDUIT INTO THE JUNCTION BOX.
 4. EXISTING UNDERPASS LIGHTING WILL REMAIN OPERATIONAL DURING CONSTRUCTION. SPLING PROPOSED PEDESTRIAN UNDERPASS LIGHTING TO EXISTING UNDERPASS LIGHTING SYSTEM WILL BE COORDINATED AND COMPLETED ON THE SAME DAY WITHOUT ANY INTERRUPTION OF OPERATION OF THE EXISTING SYSTEM FOR THAT EVENING.
 5. SECURE THE CONDUIT WITH PVC COATED CONDUIT CLAMPS AS SHOW AT 5' INTERVALS FOR LATERALS AND WITHIN 2' MAXIMUM FROM ANY JUNCTION BOX, FLEXIBLE CONDUIT, OR CHANGE IN DIRECTION. ALL PVC COATED CONDUIT CLAMPS SHALL BE INCLUDED WITH THE COST OF CONDUIT ATTACHED TO STRUCTURE.
 6. ATTACH LUMINAIRE TO BRIDGE PIER WITH EXPANSION ANCHORS. THE NUMBER AND SIZE OF ANCHORS SHALL BE IN ACCORDANCE WITH THE MANUFACTURER'S REQUIREMENTS. SEE THE SPECIAL PROVISIONS FOR ADDITIONAL REQUIREMENTS. POWER ACTUATED FASTENERS WILL NOT BE ALLOWED.

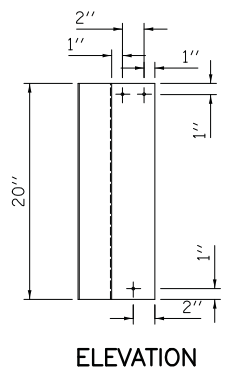

ELEVATION

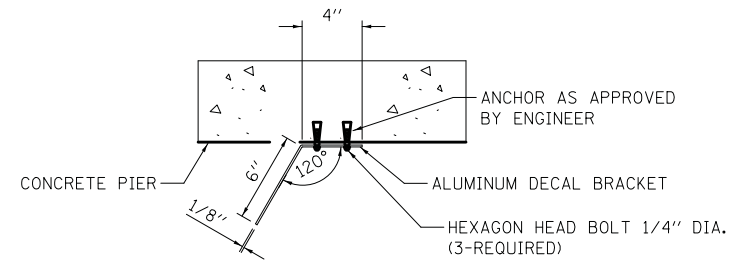

TOP VIEW

LUMINAIRE NUMBERING DECAL BRACKET MOUNTING DETAIL

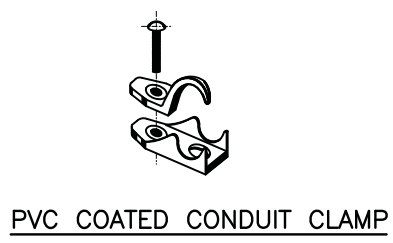

PVC COATED CONDUIT CLAMP

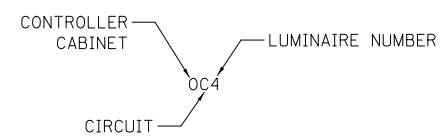

FILE NAME = ...\\16-Lighting\3074.LT.14.dgn



USER NAME = djk	DESIGNED - SJC	REVISED -
PLOT SCALE = 20.0000' / in.	DRAWN - SJC	REVISED -
PLOT DATE = 2/12/2019	CHECKED - DNM	REVISED -
	DATE - 01/28/2019	REVISED -

**STATE OF ILLINOIS
DEPARTMENT OF TRANSPORTATION**

**WOODFIELD ROAD - MARTINGALE ROAD TO EAST FRONTAGE ROAD
LIGHTING DETAILS**

SCALE: NTS SHEET 1 OF 1 SHEETS

MUN/FAU RTE.	SECTION	COUNTY	TOTAL SHEETS	SHEET NO.
3073/ 1689	14-00114-01-PV	COOK	282	200
CONTRACT NO. 61F09				
ILLINOIS FED. AID PROJECT				