

STATE OF ILLINOIS DEPARTMENT OF TRANSPORTATION

F.A.I. RTE.	SECTION	COUNTY	TOTAL SHEETS	SHEET NO.
VAR.	D6 ITS 2024-2	VARIOUS	3	1
		ILLINOIS	CONTRACT NO. 72735	

FOR INDEX OF SHEETS, SEE SHEET NO. 2

PROPOSED IMPROVEMENTS

VARIOUS SECTION D6 ITS 2024-2 ITS MAINTENANCE

VARIOUS CO. C-96-044-24

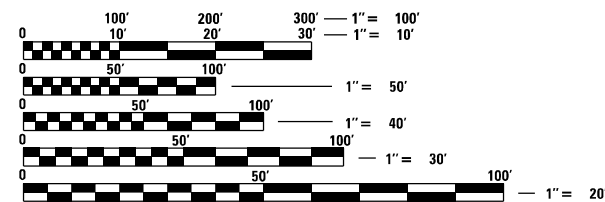

FULL SIZE PLANS HAVE BEEN PREPARED USING STANDARD ENGINEERING SCALES, REDUCED SIZED PLANS WILL NOT CONFORM TO STANDARD SCALES. IN MAKING MEASUREMENTS ON REDUCED PLANS, THE ABOVE SCALES MAY BE USED.

J.U.L.I.E.
JOINT UTILITY LOCATION INFORMATION FOR EXCAVATION
1-800-892-0123
OR 811

PROJECT ENGINEER : MIKE HAMBY - (217)524-7765
PROJECT MANAGER : TIM SHARP - (217)524-9160

CONTRACT NO. 72735

STATE OF ILLINOIS
DEPARTMENT OF TRANSPORTATION

SUBMITTED February 2, 2024

John P. Meyer
REGION FOUR ENGINEER

March 22, 2024 *Scott A. Etk*
ENGINEER OF DESIGN AND ENVIRONMENT

March 22, 2024 *Steph M. Smith*
DIRECTOR OF HIGHWAYS PROJECT IMPLEMENTATION



PRINTED BY THE AUTHORITY
OF THE STATE OF ILLINOIS

INDEX OF SHEETS

SHEET NO.	DESCRIPTION
1.	COVER SHEET
2.	INDEX OF SHEETS, STANDARDS, GENERAL NOTES & SIGNATURE
3.	SUMMARY OF QUANTITIES

STANDARDS

STANDARD NO.	DESCRIPTION
000001-08	STANDARD SYMBOLS, ABBREVIATIONS AND PATTERNS
001006	DECIMAL OF AN INCH AND OF A FOOT
701001-02	OFF-RD OPERATIONS, 2L, 2W, MORE THAN 15' (4.5m) AWAY
701006-05	OFF-RD OPERATIONS, 2L, 2W, 15' (4.5m) TO 24" (600 mm) AWAY FROM PAVEMENT EDGE
701101-05	OFF-RD OPERATIONS, MULTILANE, 15' TO 24" FROM EDGE OF PAVEMENT
701106-02	OFF-RD OPERATIONS, MULTILANE, MORE THAN 15' (4.5 m) AWAY
701201-05	LANE CLOSURE, 2L, 2W, DAY ONLY, FOR SPEEDS \geq 45 MPH
701206-05	LANE CLOSURE, 2L, 2W, NIGHT ONLY, FOR SPEEDS \geq 45 MPH
701301-04	LANE CLOSURE, 2L, 2W, SHORT TIME OPERATIONS
701400-12	APPROACH TO LANE CLOSURE, FREEWAY/EXPRESSWAY
701401-13	LANE CLOSURE, FREEWAY/EXPRESSWAY
701406-13	LANE CLOSURE, FREEWAY/EXPRESSWAY, DAY OPERATIONS ONLY
701411-09	LANE CLOSURE, MULTILANE, AT ENTRANCE OR EXIT RAMP, FOR SPEEDS \geq 45 MPH
701421-08	LANE CLOSURE, MULTILANE, DAY OPERATIONS ONLY, FOR SPEEDS \geq 45 MPH TO 55 MPH
701422-10	LANE CLOSURE, MULTILANE, FOR SPEED \geq 45 MPH TO 55 MPH
701446-11	TWO LANE CLOSURE, FREEWAY/EXPRESSWAY
701451-05	RAMP CLOSURE FREEWAY/EXPRESSWAY
701456-05	PARTIAL EXIT RAMP CLOSURE FREEWAY/EXPRESSWAY
701601-09	URBAN LANE CLOSURE, MULTILANE, 1W OR 2W WITH NONTRAVERSABLE MEDIAN
701606-10	URBAN SINGLE LANE CLOSURE, MULTILANE, 2W WITH MOUNTABLE MEDIAN
701701-10	URBAN LANE CLOSURE, MULTILANE INTERSECTION
701801-06	SIDEWALK, CORNER OR CROSSWALK CLOSURE
701901-09	TRAFFIC CONTROL DEVICES
814001-03	HANDHOLES

STATE OF ILLINOIS DEPARTMENT OF TRANSPORTATION DIVISION OF HIGHWAYS DISTRICT 6	
EXAMINED	February, 9 20 24
	ENGINEER OF OPERATIONS
EXAMINED	February, 9 20 24
	ENGINEER OF PROJECT IMPLEMENTATION
EXAMINED	February, 9 20 24
	ENGINEER OF PROGRAM DEVELOPMENT

REV. - MS

FILE NAME = S:\CONTRMAINT_CAD\72735 - ITS MAINT 2024-14-26-2024\PLANS\72735-sht-2-gennote.dgn	USER NAME = Timothy.Sharp	DESIGNED - _____	REVISED - _____	STATE OF ILLINOIS DEPARTMENT OF TRANSPORTATION	INDEX OF SHEETS, STANDARDS GENERAL NOTES, SIGNATURES	F.A. RTE.	SECTION	COUNTY	TOTAL SHEETS	SHEET NO.	
Default	PLOT SCALE = 40.0000' / in.	DRAWN - DMS	REVISED - _____			VAR	D6 ITS 2024-2	VARIOUS	3	2	
	PLOT DATE = 2/2/2024	CHECKED - _____	REVISED - _____			SCALE: _____ SHEET _____ OF _____ SHEETS STA. _____ TO STA. _____					
		DATE - _____	REVISED - _____			ILLINOIS FED. AID PROJECT CONTRACT NO. 72735					

0-01114-6001
CONSTR. CODE
100 % State
VARIOUS
ITS
0043
RURAL

CODE NO.	ITEM	UNIT	TOTAL QUANTITY	
81028340	UNDERGROUND CONDUIT, PVC 1 1/2"	FOOT	5000	5000
81400100	HANDHOLE	EACH	10	10
87900200	DRILL EXISTING HANDHOLE	EACH	10	10
X0327495	JOURNEYMAN ELECTRICIAN	HOUR	500	500
X0327497	PICK-UP TRUCK	HOUR	500	500
X0327499	BUCKET TRUCK (LENGTH 35 TO 65 FEET)	HOUR	300	300
X0327500	ARROWBOARD (TRAILER MOUNTED)	HOUR	50	50
X0327501	ATTENUATOR, CRASH (TRUCK MOUNTED)	HOUR	50	50
X8710029	FIBER OPTIC CABLE 24 FIBERS, SINGLE MODE	FOOT	5000	5000
X8710103	ETHERNET SWITCH	EACH	10	10

FILE NAME = S:\CONTRMAINT_CAD\72735 - ITS MAINT 2024\14-26-2024\PLANS\72735-sht-3-S00.dgn	USER NAME = Timothy.Sharp	DESIGNED - _____	REVISED - _____
Default	PLOT SCALE = 40.0000' / in.	DRAWN - DMS	REVISED - _____
	PLOT DATE = 2/2/2024	CHECKED - _____	REVISED - _____
		DATE - _____	REVISED - _____

**STATE OF ILLINOIS
DEPARTMENT OF TRANSPORTATION**

SUMMARY OF QUANTITIES

SCALE: _____ SHEET ____ OF ____ SHEETS STA. _____ TO STA. _____

F.A. RTE.	SECTION	COUNTY	TOTAL SHEETS	SHEET NO.
VAR	D6 ITS 2024-2	VARIOUS	3	3
			CONTRACT NO. 72735	
ILLINOIS FED. AID PROJECT				