



# Illinois Department of Transportation

2300 South Dirksen Parkway / Springfield, Illinois / 62764

April 5, 2007

SUBJECT: Route: Park Roads  
Section ARMY ROAD IMPROVEMENTS  
Jersey County  
Contract No. 44925  
Item No. 79, April 27, 2007 Letting  
Addendum A

## NOTICE TO PROSPECTIVE BIDDERS:

Attached is an addendum to the plans or proposal. This addendum involves revised and/or added material.

1. Revised page i of the Table of Contents to the Special Provisions.
2. Added pages 32 - 43 to the Special Provisions.

Prime contractors must utilize the enclosed material when preparing their bid and must include any Schedule of Prices changes in their bidding proposal.

Bidders using computer-generated bids are cautioned to reflect any and all Schedule of Prices changes, if involved, into their computer programs.

Very truly yours,

Eric E. Harm  
Interim Bureau Chief  
Bureau of Design and Environment

A handwritten signature in cursive script, reading "Ted B. Walschleger P.E." with a small "P.E." to the right.

By: Ted B. Walschleger, P. E.  
Engineer of Project Management

cc: Mary C. Lamie, Region 5, District 8; Lance Kidd; Roger Driskell;  
Estimates; Design & Environment File

TBW:DB:jc

**TABLE OF CONTENTS**

DESCRIPTION..... 1  
TRAFFIC CONTROL PLAN..... 1  
CONSTRUCTION AND MAINTENANCE SIGNS..... 2  
JOINT UTILITY LOCATING INFORMATION FOR EXCAVATORS (JULIE)..... 2  
STATUS OF UTILITIES TO BE ADJUSTED - NONE ANTICIPATED..... 3  
REMOVE EXISTING CONCRETE DITCH CHECKS ..... 3  
TREE REMOVAL, ACRES..... 3  
EMBANKMENT..... 3  
POROUS GRANULAR EMBANKMENT, SPECIAL..... 4  
EXCELSIOR BLANKET, SPECIAL..... 4  
STONE RIPRAP, CLASS B3 (SPECIAL) ..... 4  
STORM SEWERS..... 5  
PIPE UNDERDRAINS..... 5  
PIPE UNDERDRAINS 6" (SPECIAL)..... 6  
MANHOLES ..... 6  
WEATHERING STEEL PLATE BEAM GUARDRAIL ..... 6  
WEATHERING STEEL TRAFFIC BARRIER TERMINALS ..... 7  
TEMPORARY STOCKPILE SITES AND ACCESS ROAD..... 7  
PLANTING WOODY PLANTS ..... 7  
DISADVANTAGED BUSINESS ENTERPRISE PARTICIPATION (BDE) ..... 8  
EROSION AND SEDIMENT CONTROL DEFICIENCY DEDUCTION (BDE) ..... 15  
ERRATA FOR THE 2007 STANDARD SPECIFICATIONS (BDE)..... 16  
PAYMENTS TO SUBCONTRACTORS (BDE) ..... 17  
PLANTING WOODY PLANTS (BDE) ..... 18  
PLASTIC BLOCKOUTS FOR GUARDRAIL (BDE) ..... 19  
PRECAST CONCRETE HANDLING HOLES (BDE) ..... 19  
RECLAIMED ASPHALT PAVEMENT (RAP) (BDE) ..... 21  
REFLECTIVE SHEETING ON CHANNELIZING DEVICES (BDE) ..... 26  
SEEDING (BDE) ..... 27  
SELF-CONSOLIDATING CONCRETE FOR PRECAST PRODUCTS (BDE)..... 28  
STEEL PLATE BEAM GUARDRAIL (BDE) ..... 29  
SUBCONTRACTOR MOBILIZATION PAYMENTS (BDE) ..... 30  
TEMPORARY EROSION CONTROL (BDE) ..... 30  
WORKING DAYS (BDE) ..... 30  
CONTRACTOR CERTIFICATION STATEMENT ..... 31  
SOIL BORING LOGS..... 32

Revised 04/05/2007

**SOIL BORING LOGS**

05/01/2006 07:59

38211242

TESTING SERVICE CORP

PAGE 11/22

PROJECT Army Road Repair, Pere Marquette State Park, Jersey County, Illinois



CLIENT McDonough-Whitlow, P.C., 138 E. Wood St., Hillsboro, IL 62049

BORING B-101 DATE STARTED 2-27-06 DATE COMPLETED 2-27-06 JOB L-64,263

ELEVATIONS  
 GROUND SURFACE 564.0  
 END OF BORING 530.3

WATER TABLE  
 ▽ WHILE DRILLING DRY  
 ▽ AT END OF BORING DRY  
 ▽ 24 HOURS DRY

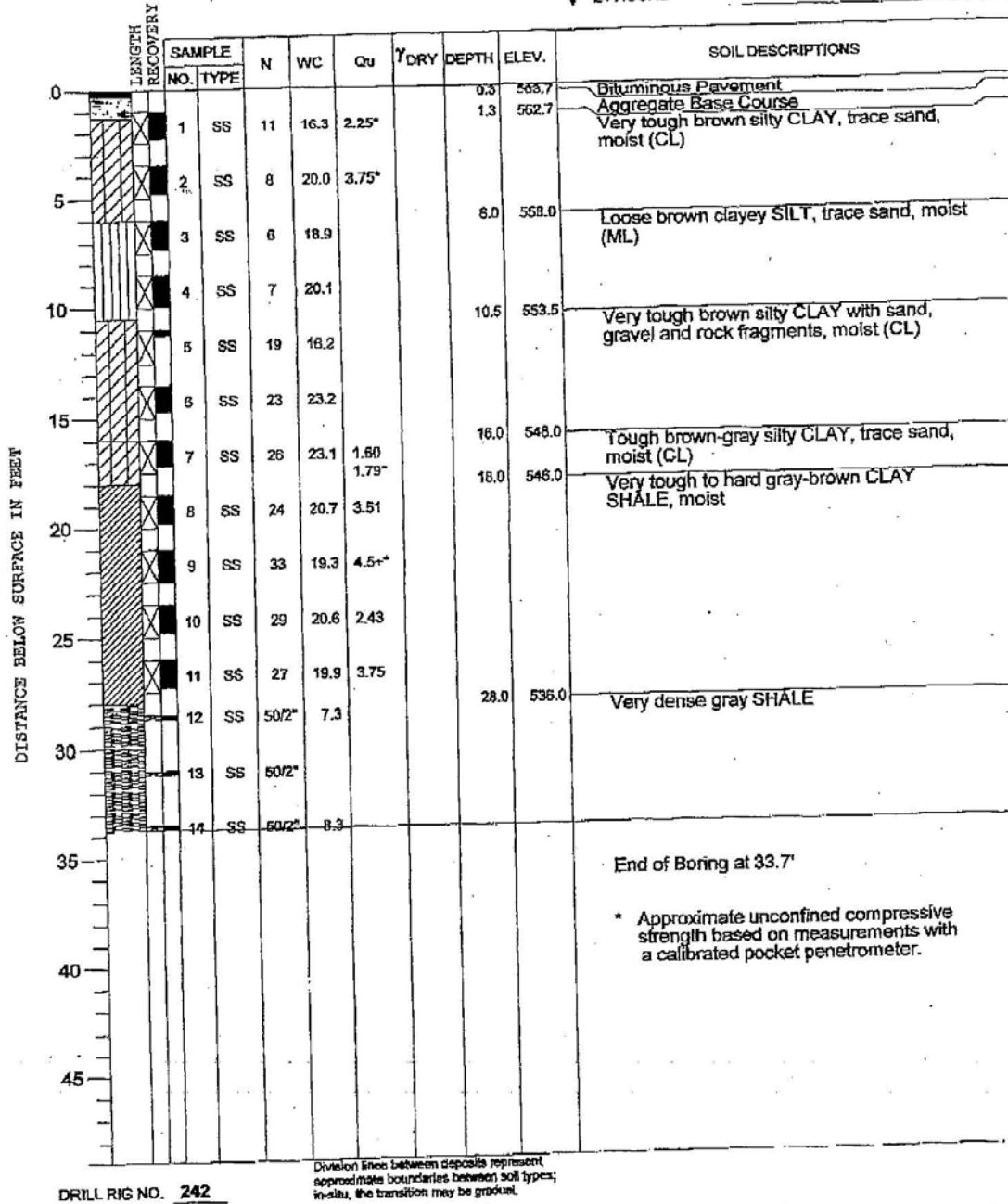

05/01/2006 07:59 38211242

TESTING SERVICE CORP

PAGE 12/22

PROJECT Army Road Repair, Pere Marquette State Park, Jersey County, Illinois



CLIENT McDonough-Whitlow, P.C., 138 E. Wood St., Hillsboro, IL 62049

BORING B-102 DATE STARTED 2-28-06 DATE COMPLETED 2-28-06 JOB L-64,263

|                |              |                    |            |
|----------------|--------------|--------------------|------------|
| ELEVATIONS     |              | WATER TABLE        |            |
| GROUND SURFACE | <u>567.1</u> | ▽ WHILE DRILLING   | <u>DRY</u> |
| END OF BORING  | <u>533.3</u> | ▽ AT END OF BORING | <u>DRY</u> |
|                |              | ▽ 24 HOURS         | <u>DRY</u> |

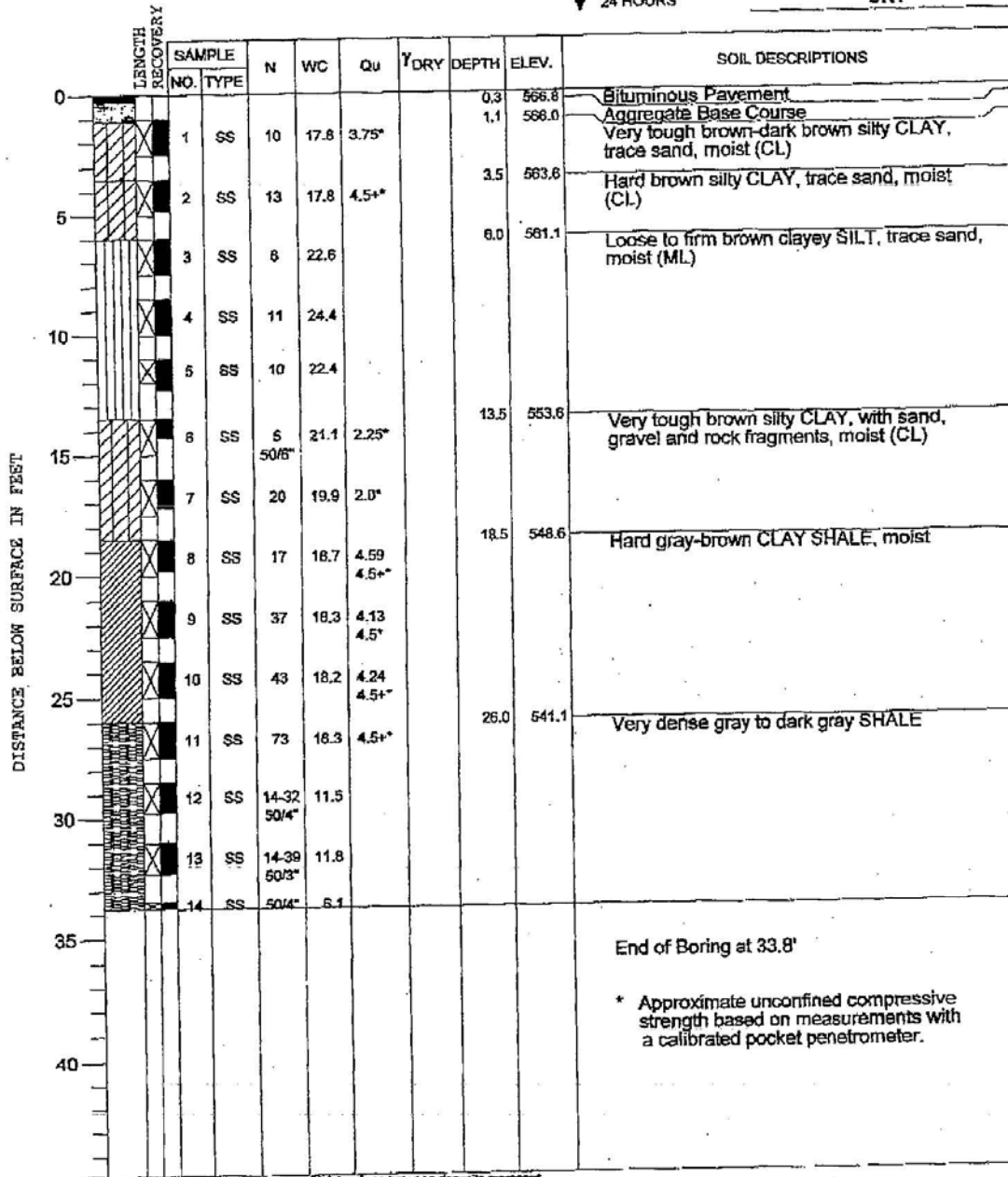

DRILL RIG NO. 242

Division lines between deposits represent approximate boundaries between soil types; in-situ, the transition may be gradual.

\* Approximate unconfined compressive strength based on measurements with a calibrated pocket penetrometer.

05/01/2006 07:59

98211242

TESTING SERVICE CORP

PAGE 13/22

PROJECT Army Road Repair, Pere Marquette State Park, Jersey County, Illinois

CLIENT McDonough-Whitlow, P.C., 138 E. Wood St., Hillsboro, IL 62049



BORING B-103 DATE STARTED 2-27-06 DATE COMPLETED 2-27-06 JOB L-64,263

ELEVATIONS  
 GROUND SURFACE 570.3  
 END OF BORING 531.5

WATER TABLE  
 ▽ WHILE DRILLING DRY  
 ▽ AT END OF BORING DRY  
 ▽ 24 HOURS DRY

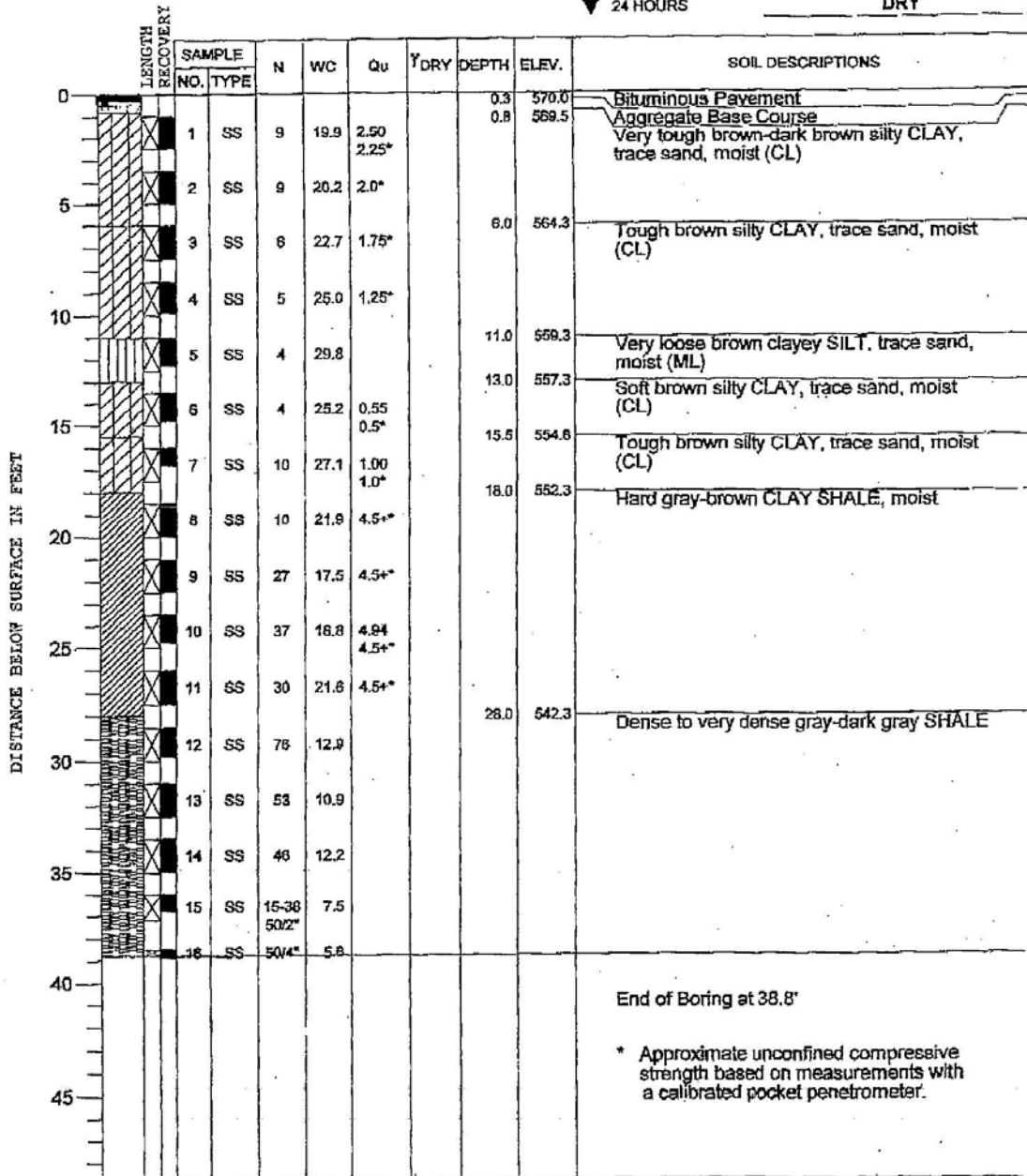

DRILL RIG NO. 242

Division lines between deposits represent approximate boundaries between soil types; in-situ, the transition may be gradual.

\* Approximate unconfined compressive strength based on measurements with a calibrated pocket penetrometer.

End of Boring at 38.8'

05/01/2006 07:59 398211242

PROJECT **Army Road Repair, Pere Marquette State Park, Jersey County, Illinois** TESTING SERVICE CORP. Laboratory, Illinois

PAGE 14/22



CLIENT **McDonough-Whitlow, P.C., 138 E. Wood St., Hillsboro, IL 62049**

BORING **B-104** DATE STARTED **2-28-06** DATE COMPLETED **2-28-06** JOB **L-64,263**

|                |              |                    |            |
|----------------|--------------|--------------------|------------|
| ELEVATIONS     |              | WATER TABLE        |            |
| GROUND SURFACE | <b>580.8</b> | ▽ WHILE DRILLING   | <b>DRY</b> |
| END OF BORING  | <b>546.0</b> | ▽ AT END OF BORING | <b>DRY</b> |
|                |              | ▽ 24 HOURS         | <b>DRY</b> |

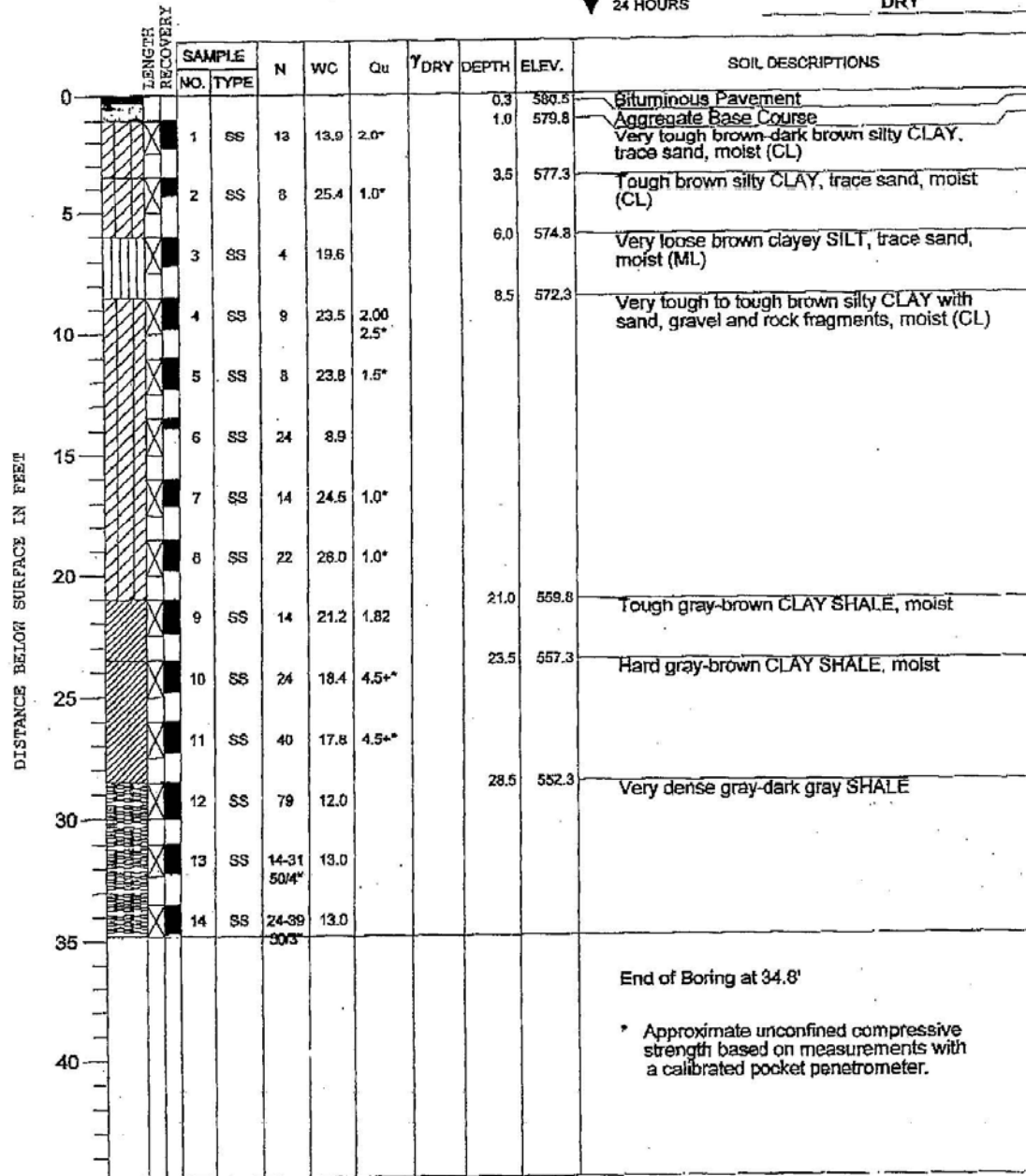

End of Boring at 34.8'

\* Approximate unconfined compressive strength based on measurements with a calibrated pocket penetrometer.

Division lines between deposits represent approximate boundaries between soil types; in-situ, the transition may be gradual.

DRILL RIG NO. **242**

05/01/2006 07:59 -- 98211242

TESTING SERVICE CORP

PAGE 15/22

PROJECT Army Road Repair, Pere Marquette State Park, Jersey County, Illinois



CLIENT McDonough-Whitlow, P.C., 138 E. Wood St., Hillsboro, IL 62049

BORING B-105 DATE STARTED 2-28-06 DATE COMPLETED 2-28-06 JOB L-64,263

| ELEVATIONS     |              | WATER TABLE        |            |
|----------------|--------------|--------------------|------------|
| GROUND SURFACE | <u>583.0</u> | ▽ WHILE DRILLING   | <u>DRY</u> |
| END OF BORING  | <u>548.6</u> | ▽ AT END OF BORING | <u>DRY</u> |
|                |              | ▽ 24 HOURS         | <u>DRY</u> |

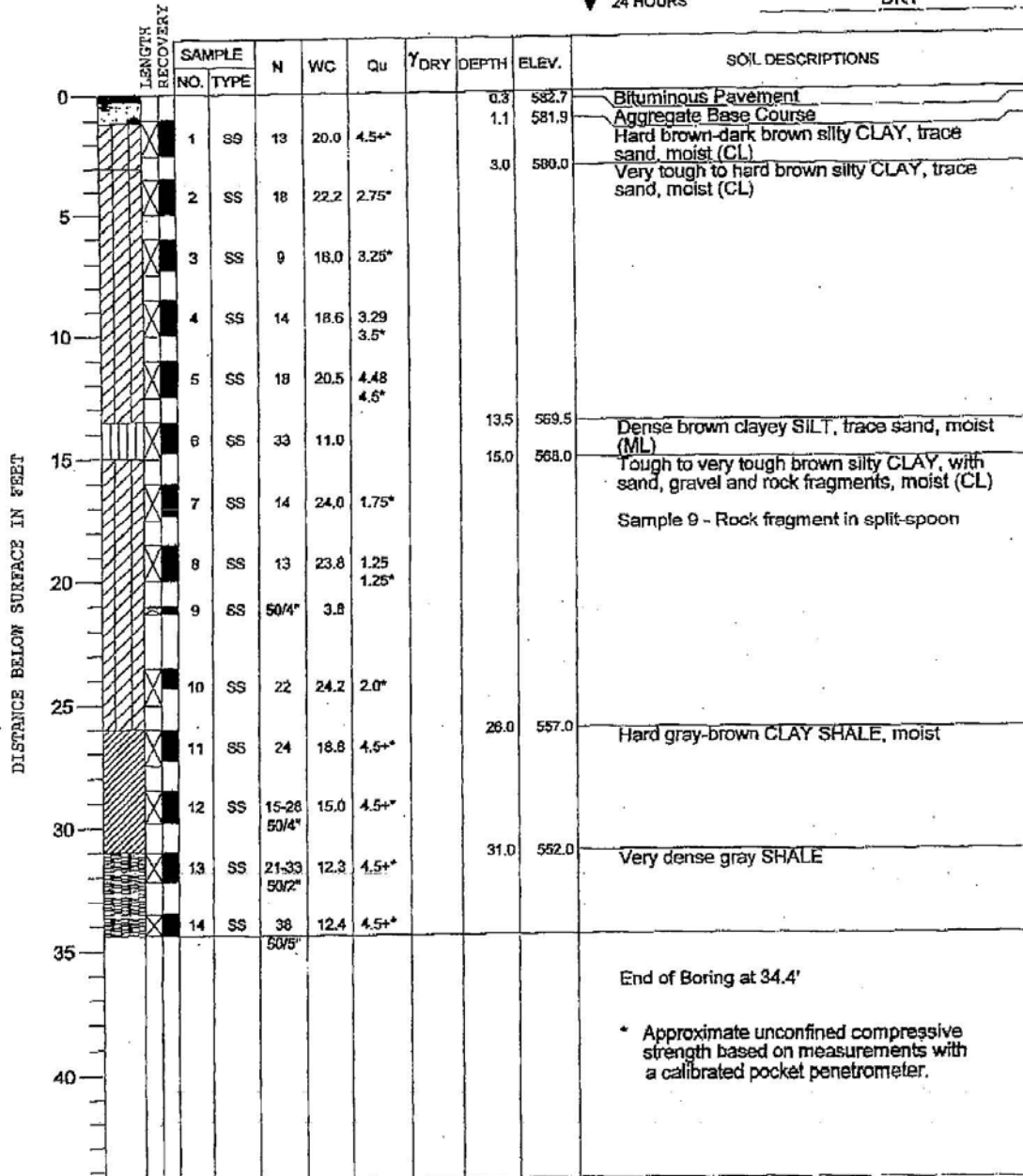

DRILL RIG NO. 242

Division lines between deposits represent approximate boundaries between soil types; in-situ, the transition may be gradual.

\* Approximate unconfined compressive strength based on measurements with a calibrated pocket penetrometer.

05/01/2006 07:59

98211242

TESTING SERVICE CORP

PAGE 16/22

PROJECT Army Road Repair, Pere Marquette State Park, Jersey County, Illinois



CLIENT McDonough-Whitlow, P.C., 138 E. Wood St., Hillsboro, IL 62049

BORING B-106 DATE STARTED 2-28-06 DATE COMPLETED 2-28-06 JOB L-84,263

|                |              |                    |            |
|----------------|--------------|--------------------|------------|
| ELEVATIONS     |              | WATER TABLE        |            |
| GROUND SURFACE | <u>538.2</u> | ▽ WHILE DRILLING   | <u>DRY</u> |
| END OF BORING  | <u>524.2</u> | ▽ AT END OF BORING | <u>DRY</u> |
|                |              | ▽ 24 HOURS         | <u>3'</u>  |

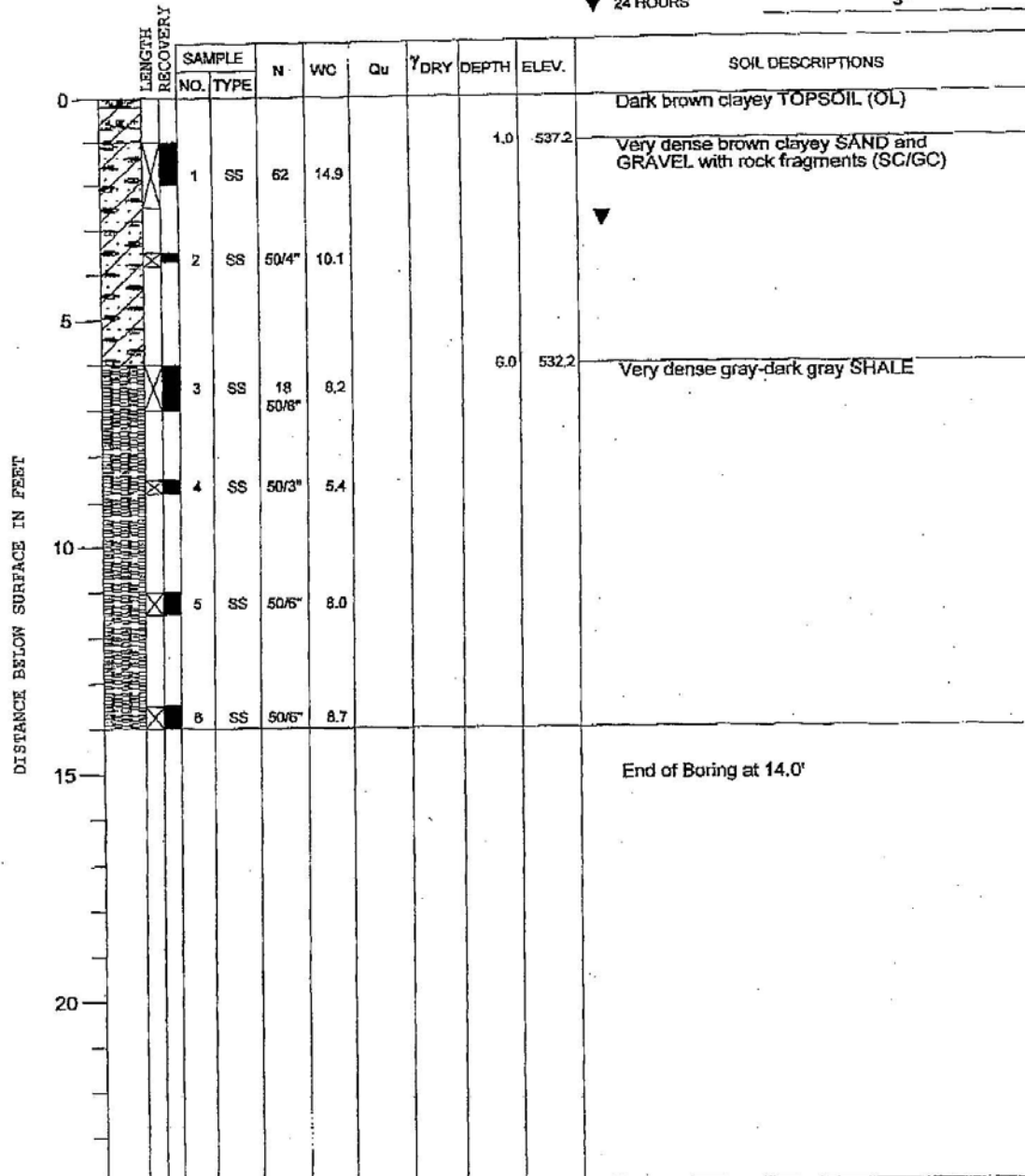

DRILL RIG NO. 242

Division lines between deposits represent approximate boundaries between soil types; in-situ, the transition may be gradual.



05/01/2006 07:59 38211242

TESTING SERVICE CORP

PAGE 17/22

PROJECT Army Road Repair, Pere Marquette State Park, Jersey County, Illinois

CLIENT McDonough-Whitlow, P.C., 138 E. Wood St., Hillsboro, IL 62049



BORING B-107 DATE STARTED 3-1-06 DATE COMPLETED 3-1-06 JOB L-64,263

ELEVATIONS WATER TABLE  
GROUND SURFACE 545.0 ▽ WHILE DRILLING DRY  
END OF BORING 531.1 ▽ AT END OF BORING DRY  
▽ 24 HOURS DRY

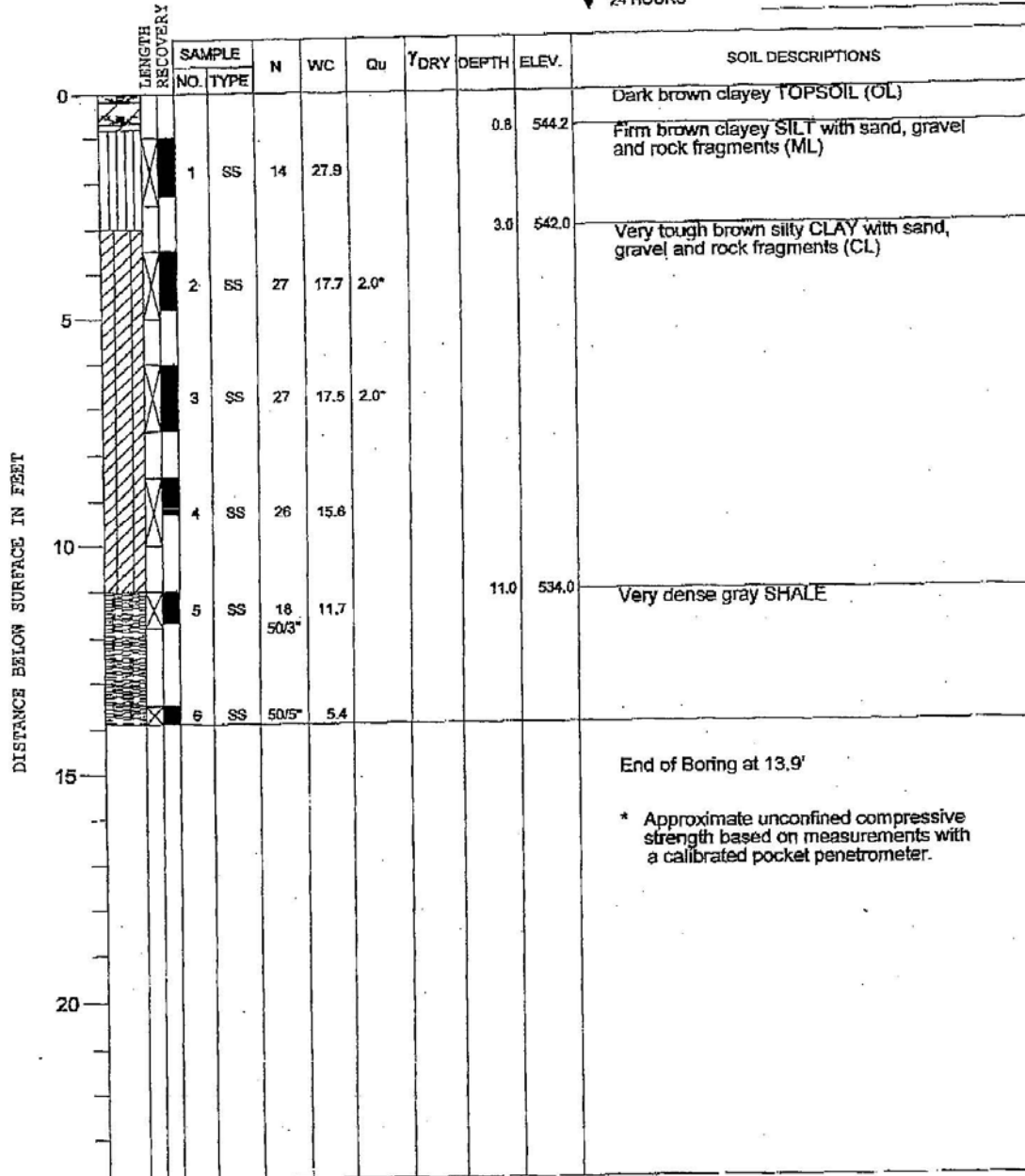

DRILL RIG NO. 242

Division lines between deposits represent approximate boundaries between soil types; in-situ, the transition may be gradual.

End of Boring at 13.9'  
\* Approximate unconfined compressive strength based on measurements with a calibrated pocket penetrometer.

05/01/2006 07:59 3009211242

TESTING SE ICE CORP

PAGE 18/22

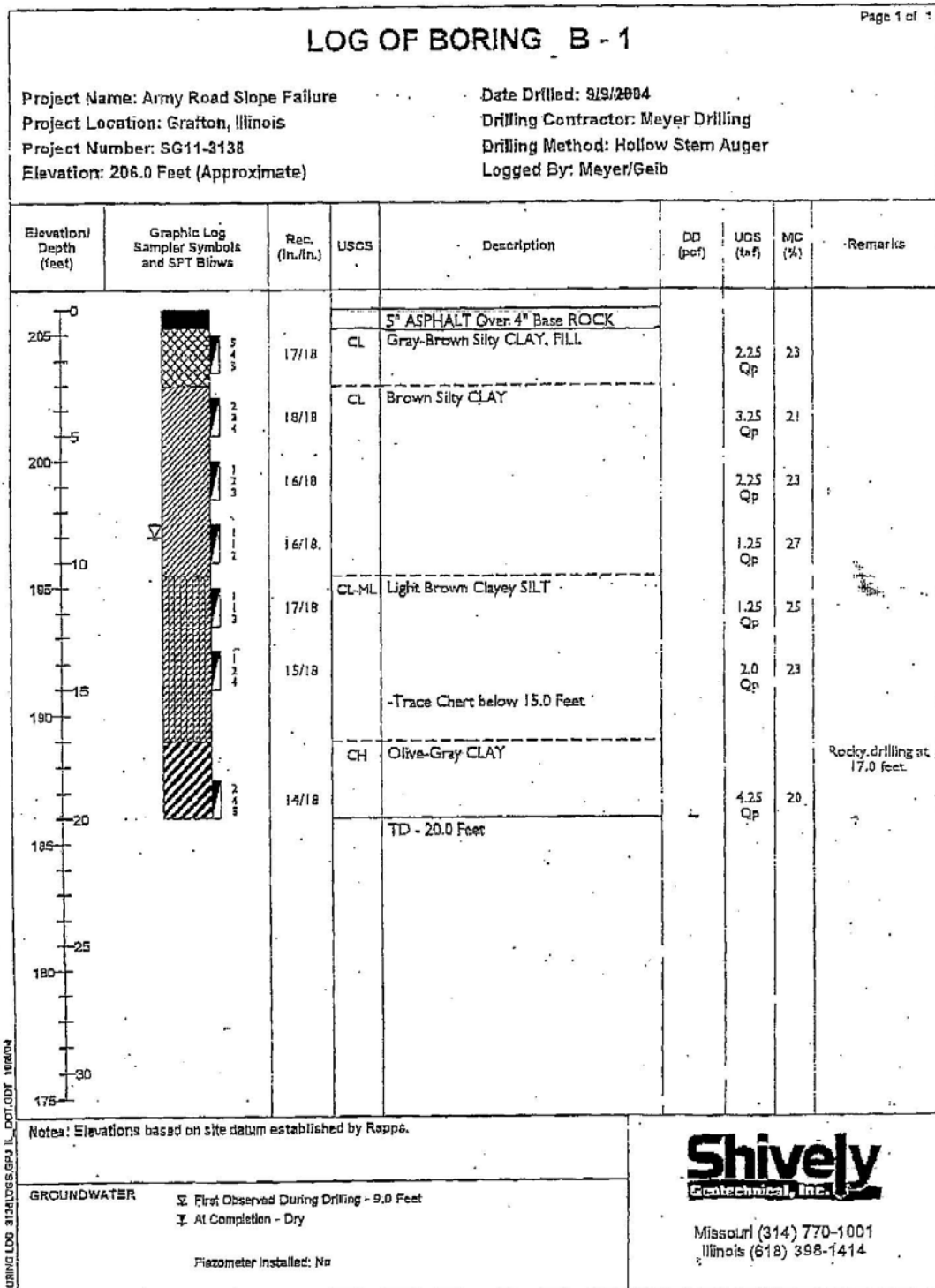

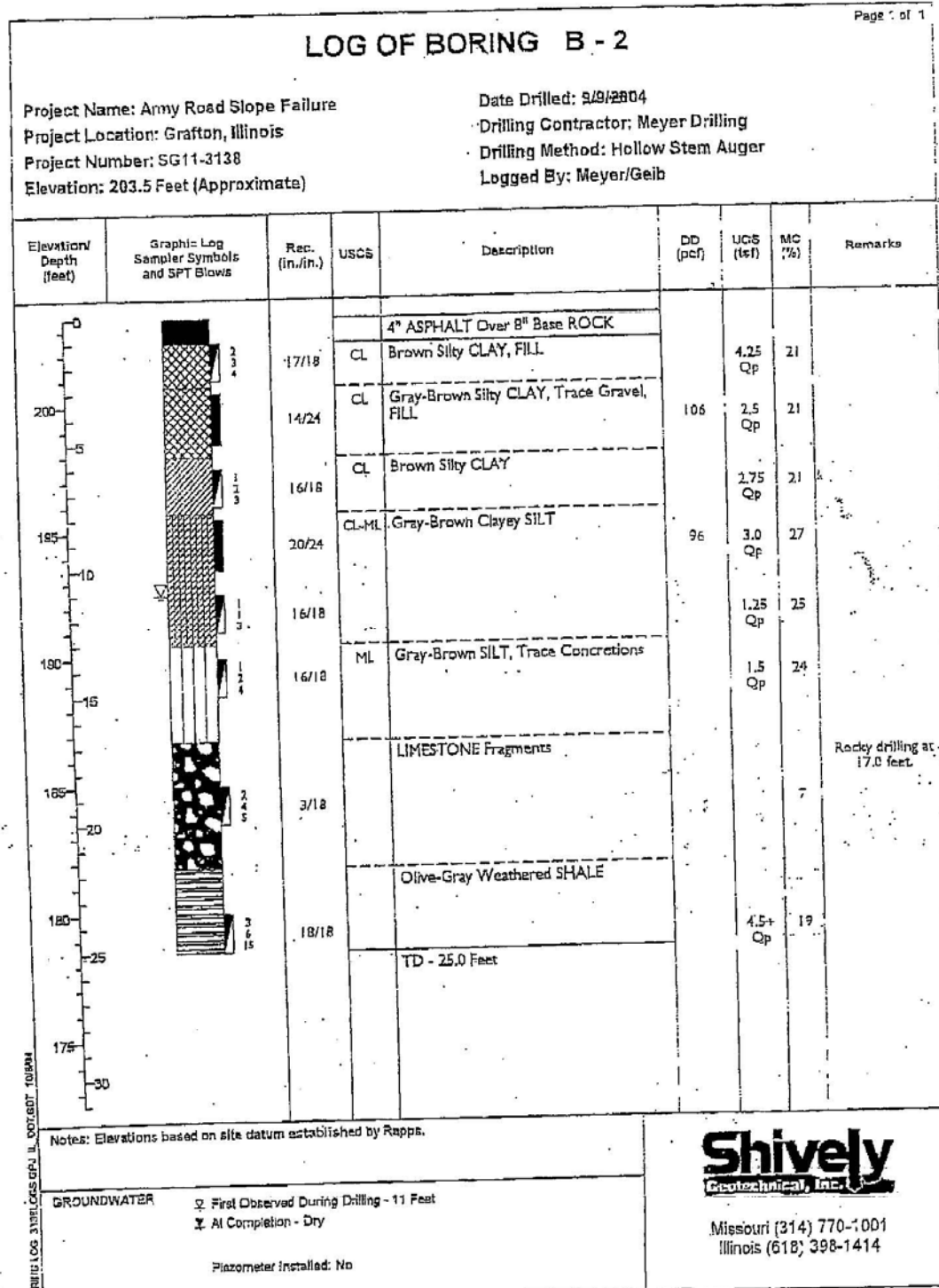

05/01/2006 07:59 8211242

TESTING SERVICE CORP

PAGE 28/22

