

F.A. RTE.	SECTION	COUNTY	TOTAL SHEETS	SHEET NO.
	PARK ROADS	LAKE	26	7
STA. 206+00		TO STA. 212+00		
FED. ROAD DIST. NO. ILLINOIS FED. AID PROJECT				
IDNR PROJECT NO. 2-06-003				

NOTE:  
EXISTING FENCE ALONG EAST PROPERTY LINE, IS TO BE REMOVED AS PART OF EARTHWORK OPERATIONS. NEW WOVEN WIRE FENCE IS TO BE CONSTRUCTED AFTER PROPOSED EARTHWORK IS FINISHED.

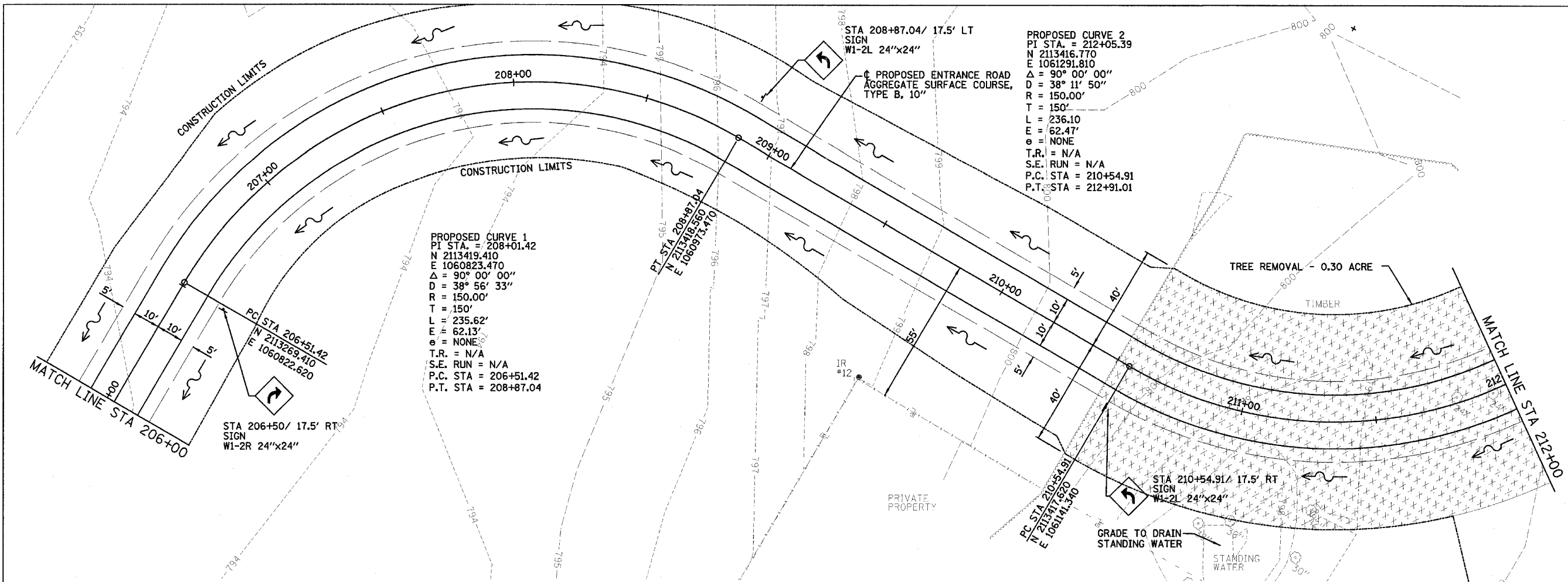
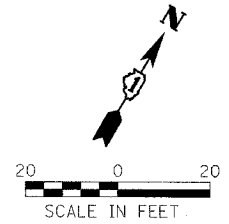

PLAN	SURVEYED	DATE
NOTE BOOK	BY	
NO.	BY	

PROFILE	SURVEYED	DATE
NOTE BOOK	BY	
NO.	BY	

PLOT DATE = #DATE#  
 FILE NAME = #FILE#  
 PLOT SCALE = #SCALE#  
 USER NAME = #USER#

