

F.A. RTE.	SECTION	COUNTY	TOTAL SHEETS	SHEET NO.
	PARK ROADS	LAKE	26	10
STA. 224+00 TO STA. 226+25				
FED. ROAD DIST. NO.		ILLINOIS FED. AID PROJECT		
IDNR PROJECT NO. 2-06-003				

DATE: \_\_\_\_\_ BY: \_\_\_\_\_  
 CHECKED: \_\_\_\_\_  
 NO. OF MAY CHECKED: \_\_\_\_\_  
 CAD FILE NAME: \_\_\_\_\_

DATE: \_\_\_\_\_ BY: \_\_\_\_\_  
 CHECKED: \_\_\_\_\_  
 NO. OF MAY CHECKED: \_\_\_\_\_  
 STRUCTURE NOTATION: \_\_\_\_\_

DATE: \_\_\_\_\_ FILE NAME: \_\_\_\_\_  
 PLOT SCALE: \_\_\_\_\_ USER NAME: \_\_\_\_\_

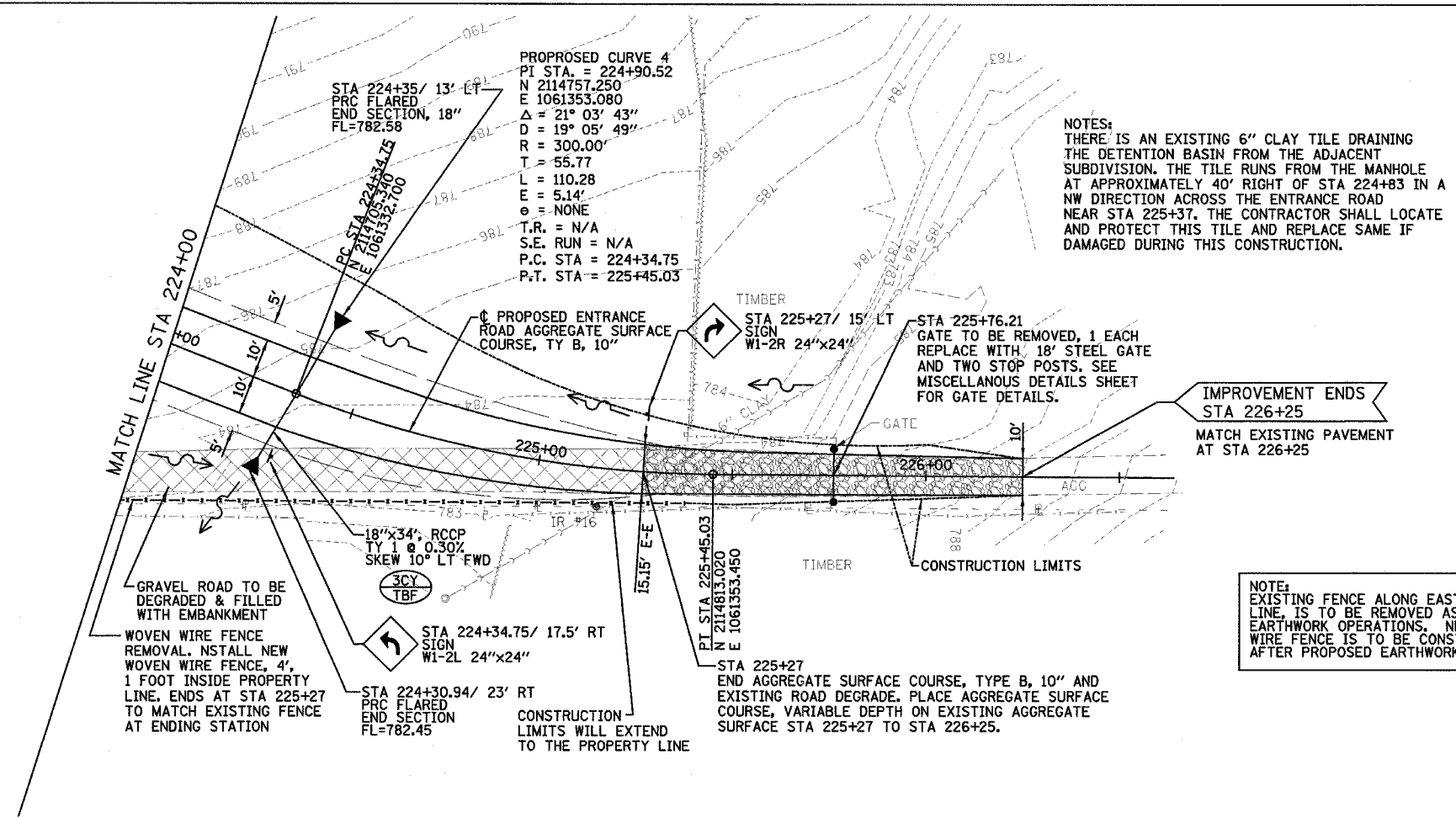

NOTES:  
 THERE IS AN EXISTING 6" CLAY TILE DRAINING THE DETENTION BASIN FROM THE ADJACENT SUBDIVISION. THE TILE RUNS FROM THE MANHOLE AT APPROXIMATELY 40' RIGHT OF STA 224+83 IN A NW DIRECTION ACROSS THE ENTRANCE ROAD NEAR STA 225+37. THE CONTRACTOR SHALL LOCATE AND PROTECT THIS TILE AND REPLACE SAME IF DAMAGED DURING THIS CONSTRUCTION.

IMPROVEMENT ENDS STA 226+25  
 MATCH EXISTING PAVEMENT AT STA 226+25

NOTE:  
 EXISTING FENCE ALONG EAST PROPERTY LINE, IS TO BE REMOVED AS PART OF EARTHWORK OPERATIONS. NEW WOVEN WIRE FENCE IS TO BE CONSTRUCTED AFTER PROPOSED EARTHWORK IS FINISHED.

