

F.A.P. RTE.	SECTION	COUNTY	TOTAL SHEETS	SHEET NO.
693	04 RADIS IMPROV. 2007	TAZEWELL		9
STA.		TO STA.		
FED. ROAD DIST. NO. 4		ILLINOIS	FED. AID PROJECT	

LEGEND

DETOUR SOUTH IL 29 #1	DETOUR SOUTH IL 29 #2
DETOUR SOUTH IL 29 #3	

NOTES:

1. THE PROPOSED IMPROVEMENT IS LOCATED IN THE SW QUADRANT OF THE INTERSECTION OF MARGARET STREET WITH 2ND STREET. TO ACCOMMODATE THIS WORK A DETOUR ROUTE WILL BE ESTABLISHED AS SHOWN ON THIS SHEET AND AS DESCRIBED IN THE TRAFFIC CONTROL PLAN IN THE SPECIAL PROVISIONS.
2. ALL DETOUR SIGNS SHALL BE PROVIDED BY THE IDOT BUREAU OF OPERATIONS. THE CONTRACTOR SHALL CONTACT MR. BILL HARRMANN AT (309)370-7513 A MINIMUM OF 2 WEEKS PRIOR TO CONSTRUCTION.
3. THE CONTRACTOR SHALL BE RESPONSIBLE FOR THE PLACEMENT AND MAINTENANCE OF THE DETOUR SIGNAGE. THE LOCATIONS SHALL BE AS SHOWN IN THE PLANS OR AS DETERMINED BY THE RESIDENT. ANY LABOR OR MATERIALS NEEDED FOR THIS SHALL BE CONSIDERED INCLUDED IN THE COST OF THE RELATED TRAFFIC CONTROL ITEMS.
4. THE CONTRACTOR SHALL BE RESPONSIBLE FOR NOTIFYING PEKIN CITY PUBLIC WORKS 2 WEEKS PRIOR TO THE START OF CONSTRUCTION.

REVISIONS		ILLINOIS DEPARTMENT OF TRANSPORTATION
NAME	DATE	
		TRAFFIC MANAGEMENT PLAN
		NOT TO SCALE
		SCALE: _____
		DATE _____
		DRAWN BY _____
		CHECKED BY _____

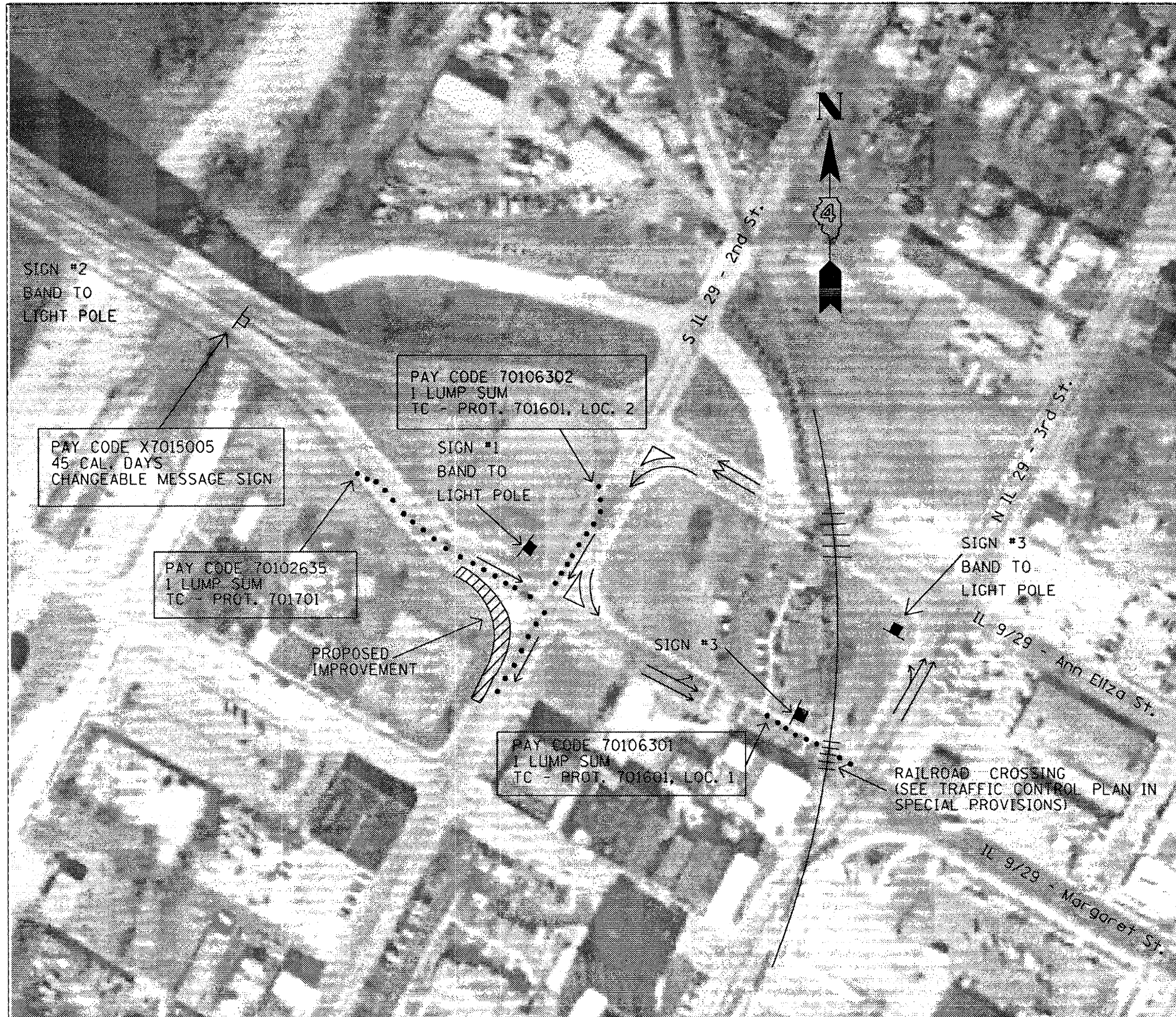

PLOT DATE = 04/11/07
 FILE NAME = #FILE#
 PLOT SCALE = #SCALE#
 USER NAME = #USER#