

SEC. 2, T15N, R8E, 3rd PM

F.A.I. RTE.	SECTION	COUNTY	TOTAL SHEETS	SHEET NO.
57&74	*	**	151	23
STA. 463+00 TO STA. 478+00				
FED. ROAD DIST. NO. ILLINOIS FED. AID PROJECT				
* D5 CABLE GUARD 2007-2				
** CHAMPAIGN, DEWITT & DOUGLAS				

EXIST. CURVE DATA  
 PI STA. = 464+89.29  
 $\Delta = 40^\circ 32' 28''$  (LT)  
 $D = 1^\circ 30' 03''$   
 $R = 3,817.95'$   
 $T = 1,410.07'$   
 $L = 2,701.48'$   
 $E = 252.07'$   
 P.C. STA. = 450+79.22  
 P.T. STA. = 477+80.71

TAPER \*\*

STATION	OFFSET	CL
469+00	82'	LT
469+50	80'	LT
470+00	78'	LT

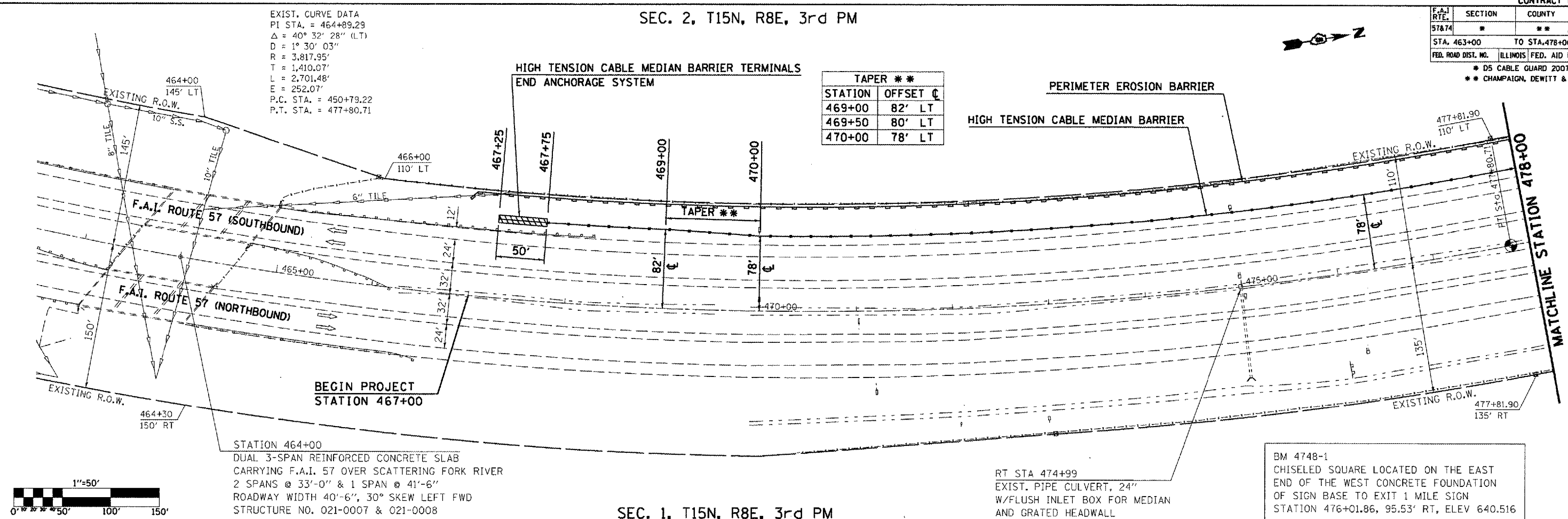

PLAN

SURVEYED	DATE
PLOTTED	BY
NOTE BOOK	
NO.	
CADD FILE NAME	

PROFILE

SURVEYED	DATE
PLOTTED	BY
NOTE BOOK	
NO.	
STRUCTURE NOTATION	

PLOT DATE: 12/1/2008  
 FILE NAME: c:\p0-jerica\2008108 (d)\tuscola\tuscolashets.dgn  
 PLOT SCALE: 1/8"=1'-0" / IN.  
 USER NAME: philipj

STATION	ELEVATION	PROF. HTCMB	EXISTING EDGE OF PAVEMENT (SBD)	PROPOSED HTCMB I-57 (SBD)
463+00	650			
464+00	648			
465+00	646			
466+00	644			
467+00	642			
468+00	640			
469+00	638			
470+00	636			
471+00	634			
472+00				
473+00				
474+00				
475+00				
476+00				
477+00				
478+00				