

STATE OF ILLINOIS
DEPARTMENT OF TRANSPORTATION

ROUTE NO.	SECTION	COUNTY	SHEETS	SHEET	SHEET NO. 3 4 SHEETS
F.A.I. 55	68	MONTGOMERY	7	4	
FED. ROAD DIST. NO. 7	ILLINOIS	FED. AID PROJECT			

Contract #72A95
68-2WS-4

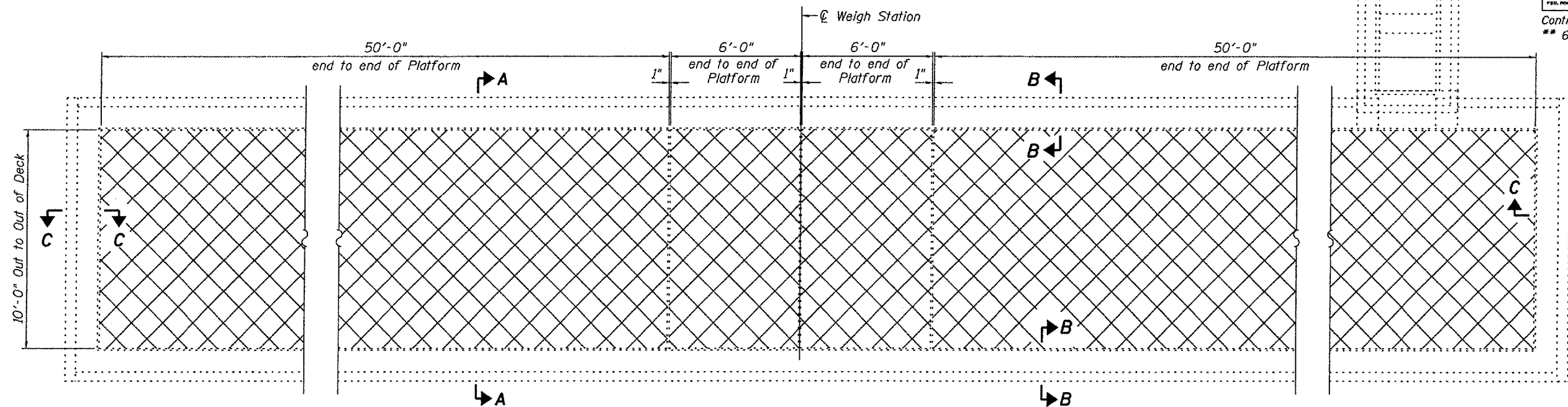

PLAN

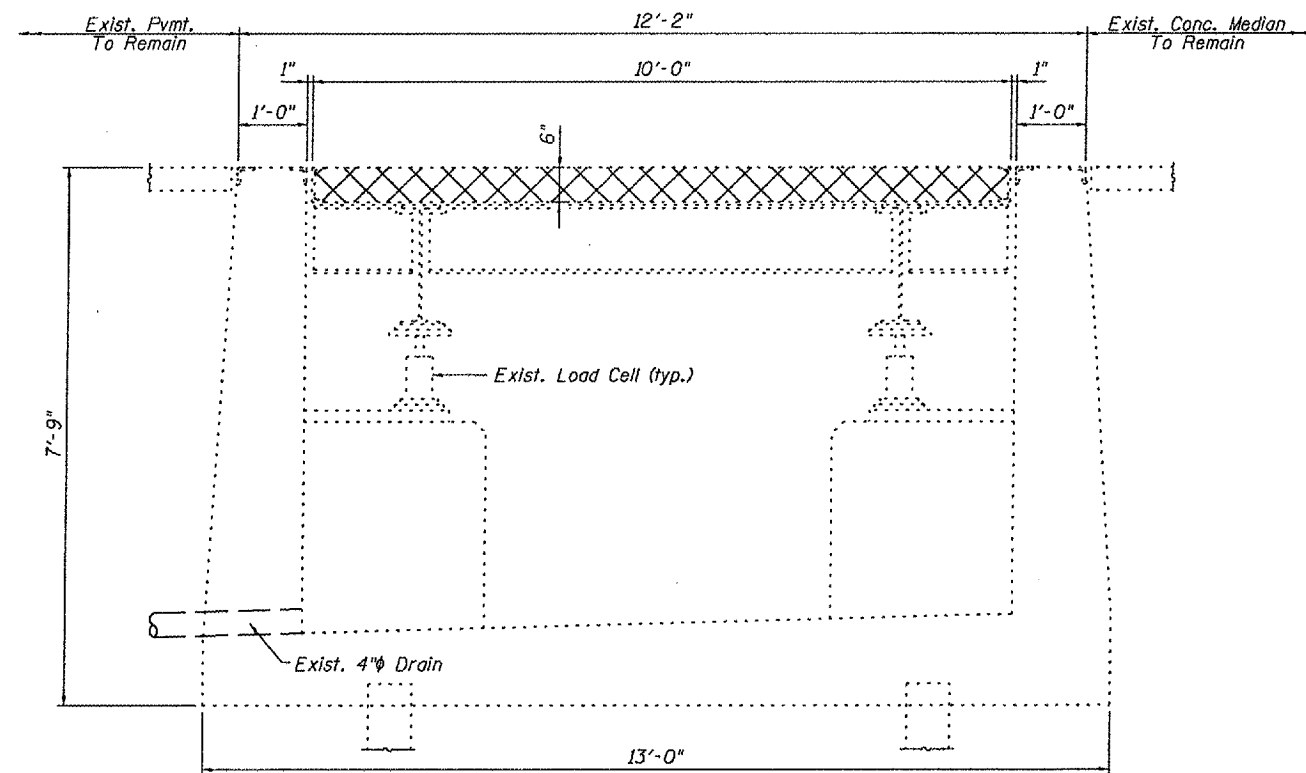

SECTION A-A

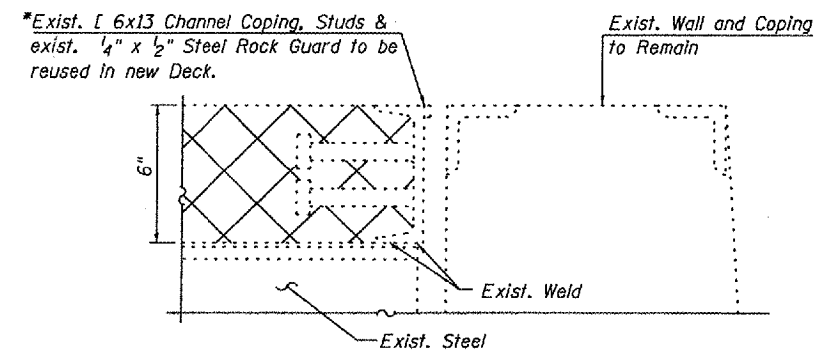

SECTION B-B

Note:

Cross-Hatched area indicates "Removal of Existing Concrete Deck".
* The Contractor has the option to remove the existing channel coping (with existing studs and rock guards) which is welded to the existing steel and replace it with new channel coping (with new studs and rock guards). If the Contractor chooses to remove the existing channel, the Bureau of Bridges and Structures shall be contacted for weld information. The Contractor shall take care not to damage the existing steel which is to be reused, and there shall be no extra cost to the Department.

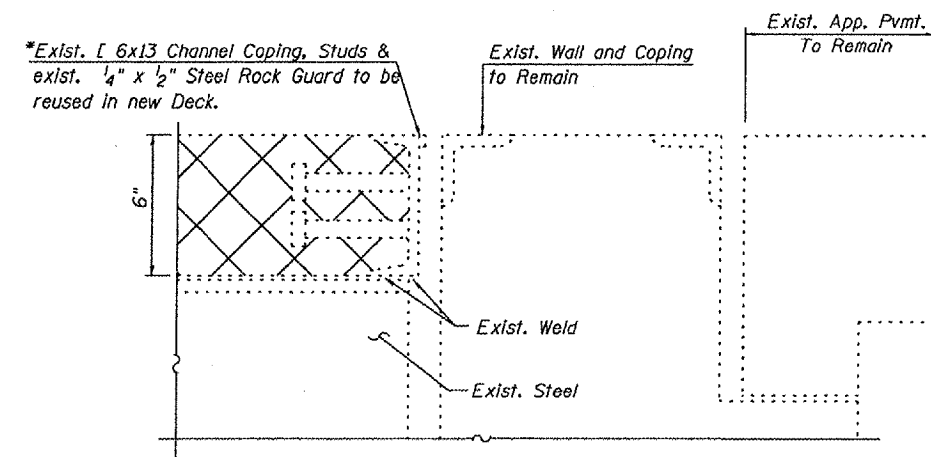

SECTION C-C

DESIGNED	S.D.S.
CHECKED	C.W.C.
DRAWN	D.L.H.
CHECKED	S.D.S.

WHKS & CO.
ENGINEERS PLANNERS LAND SURVEYORS
MASON CITY, IA DUBUQUE, IA AMES, IA SPRINGFIELD, IL ROCHESTER, MN

REMOVAL DETAILS
LITCHFIELD WEIGH STATION
F.A.I. ROUTE 55 SECTION 68-2WS-4
MONTGOMERY COUNTY
STA. 1836+54.94 (N.B. ONLY)