

COORDINATES SHOWN HEREON ARE BASED ON SURVEY CONTROL DATA AS PROVIDED BY THE ILLINOIS DEPARTMENT OF TRANSPORTATION.

PART OF THE SE 1/4 OF SECTION 30, T6N, R9W, OF THE 3RD PM, MADISON COUNTY, ILLINOIS

BEARINGS SHOWN HEREON ARE BASED ON SURVEY CONTROL DATA AS PROVIDED BY THE ILLINOIS DEPARTMENT OF TRANSPORTATION.

FAP ROUTE	SECTION	COUNTY	TOTAL SHEETS	SHEET NO.
310	60-14	MADISON	405	93a

COORDINATE TABLE				
STATION	OFFSET	NORTH	EAST	
4+424.612	15.265 m LT	252642.1862	702155.5059	
4+424.722	15.215 m RT	252641.3214	702185.9737	
4+429.090	28.676 m LT	252647.0897	702142.2444	
4+465.117	15.474 m LT	252682.8658	702156.7932	
4+510.000	14.017 m RT	252726.1091	702188.6570	
4+525.427	23.116 m LT	252743.9883	702152.6285	
4+547.976	29.454 m LT	252767.1866	702147.9928	
4+556.039	15.322 m LT	252774.1639	702162.7321	
4+568.972	30.480 m RT	252783.1397	702209.4601	
4+586.221	20.026 m LT	252804.7251	702160.6497	
4+586.390	16.983 m LT	252804.6287	702163.6962	
4+603.526	38.100 m LT	252823.5404	702144.1530	
4+603.764	35.052 m LT	252823.5109	702147.2101	
4+618.179	5.668 m RT	252834.3222	702189.0321	
4+618.349	8.712 m RT	252834.2257	702192.0786	
1+064.551	26.421 m RT	252789.2125	702209.9914	
1+072.451	15.209 m RT	252788.0170	702223.6552	
1+090.740	15.240 m RT	252772.1904	702232.8193	
1+090.740	15.240 m LT	252787.5082	702259.1707	

Glenn F. Hess  
BK 2073 PG 283  
BK 3040 PG 1219  
BK 3196 PG 349  
BK 3386 PG 760  
BK 3421 PG 1114  
BK 3475 PG 946

TOTAL HOLDING SEE SHIT. 21

W 1/2 SE 1/4 SEC 30  
T 6 N, R 9 W, 3rd P.M.

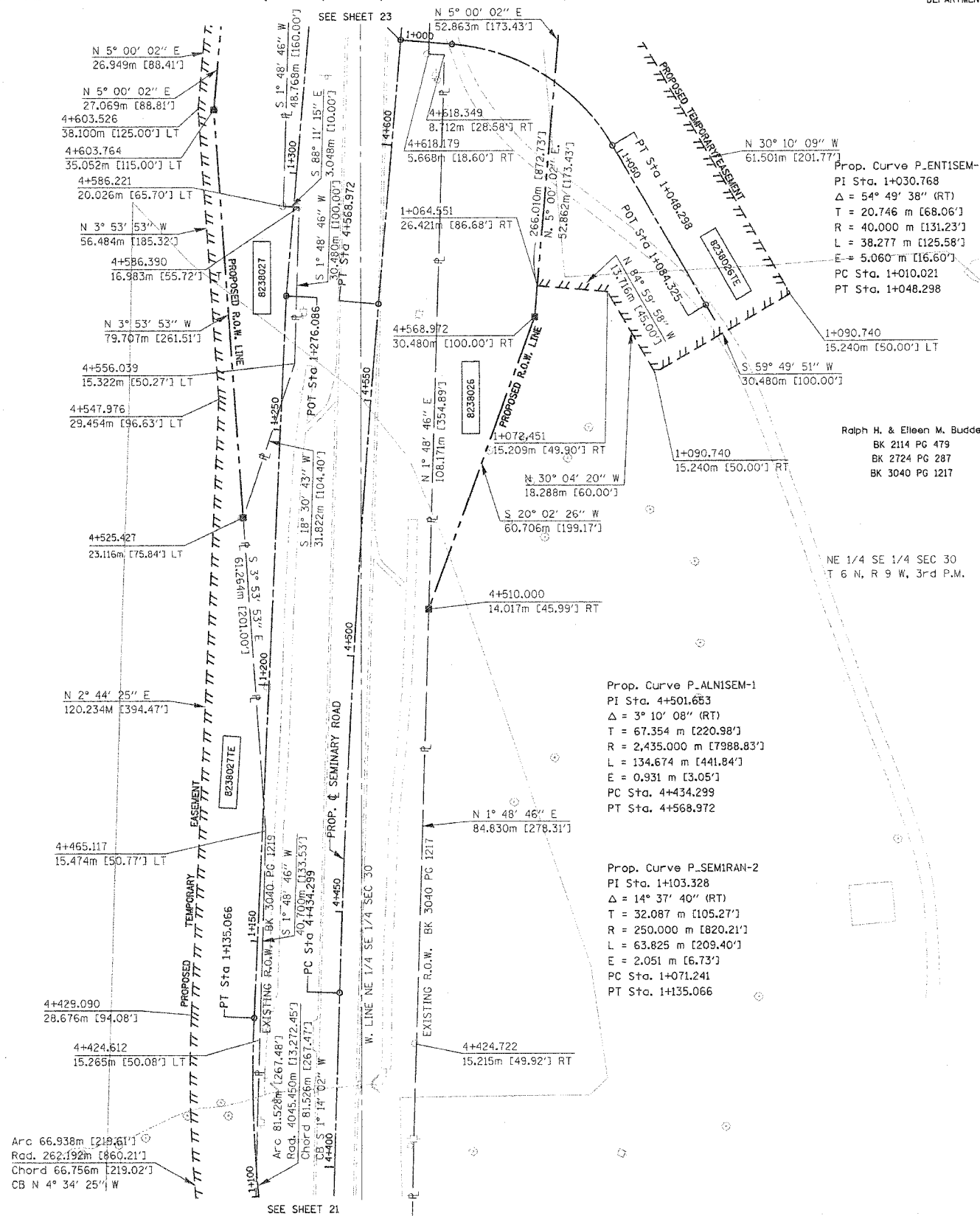

**LEGEND**

- SECTION CORNER
- QUARTER SECTION CORNER
- AC - - - - - ACCESS CONTROL LINE
- EXISTING CENTERLINE
- EXISTING RIGHT OF WAY LINE
- EXISTING EASEMENT LINE
- PROPOSED CENTERLINE
- PROPOSED RIGHT OF WAY LINE
- PROPOSED TEMPORARY EASEMENT LINE
- PROPOSED PERMANENT EASEMENT LINE
- SECTION LINE
- QUARTER SECTION LINE
- QUARTER SECTION LINE
- PROPERTY (DEED) LINE
- APPARENT PROPERTY LINE
- MEASURED DIMENSION
- COMPUTED DIMENSION
- ENGLISH EQUIVALENT TO METRIC DIM.
- RECORDED DIMENSION
- FOUND IRON PIPE OR IRON ROD
- SET 5/8 INCH IRON ROD
- PERMANENT SURVEY MONUMENT, I.D.O.T. STD. 2135 (TO BE SET BY OTHERS)
- CUT CROSS FOUND OR SET
- SAME OWNERSHIP

- STAKING OF PROPOSED RIGHT OF WAY. SET 5/8 INCH METAL ROD WITH DIVISION OF HIGHWAY SURVEY MARKER TO MONUMENT THE POSITION SHOWN, IDENTIFIED BY INSCRIPTION DATA AND SURVEYORS REGISTRATION NUMBER.
- M STAKING OF PROPOSED RIGHT OF WAY IN CULTIVATED AREAS. SET 5/8 INCH METAL ROD WITH DIVISION OF HIGHWAY SURVEY MARKER 20 INCHES BELOW GROUND SURFACE TO MONUMENT THE POSITION SHOWN, IDENTIFIED BY INSCRIPTION DATA AND SURVEYORS REGISTRATION NUMBER.

STATE OF ILLINOIS )  
                          ) SS  
COUNTY OF            )

THIS IS TO CERTIFY THAT I, THOMAS M. DRONE, AN ILLINOIS PROFESSIONAL LAND SURVEYOR, HAS SURVEYED THE PLAT OF HIGHWAYS SHOWN HEREON IN SECTION 30, TOWNSHIP 6 NORTH, RANGE 9 WEST, OF THE THIRD PRINCIPAL MERIDIAN, MADISON COUNTY, THAT THE SURVEY IS TRUE AND COMPLETE AS SHOWN TO THE BEST OF MY KNOWLEDGE AND BELIEF, THAT THE PLAT CORRECTLY REPRESENTS SAID SURVEY, THAT ALL MONUMENTS FOUND AND ESTABLISHED ARE OF PERMANENT QUALITY AND OCCUPY THE POSITIONS SHOWN THEREON AND THAT THE MONUMENTS ARE SUFFICIENT TO ENABLE THE SURVEY TO BE RETRACED. MADE FOR THE DEPARTMENT OF TRANSPORTATION, STATE OF ILLINOIS.

DATED April 2, 2004  
Thomas M. Drone  
THOMAS M. DRONE, PLS #2273



HURST-ROSCH ENGINEERS, INC.  
2657 W. LAWRENCE - SPRINGFIELD, ILLINOIS 62704  
217-787-1199

ILLINOIS DEPARTMENT OF TRANSPORTATION  
**PLAT OF HIGHWAYS**  
FAP ROUTE 310 (IL 255)  
SECTION 60-14  
MADISON COUNTY  
JOB NO. R-98-038-92  
STATION 4+400 TO STATION 4+600

0 m 10 m 20 m 30 m  
SCALE 1:500 SHEET 22 OF 38

ILLINOIS DEPARTMENT OF TRANSPORTATION  
DIVISION OF HIGHWAYS/DISTRICT 8  
1102 EASTPORT PLAZA DRIVE  
COLLINGSVILLE, ILLINOIS 62234-6198

DATE TIME  
DRAWN SPEC  
REF  
REF  
REF

PLOT DATE: DATE-TIME