

F.A.P. RTE.	SECTION	COUNTY	TOTAL SHEETS	SHEET NO.
310		MADISON	405	931
STA. _____		TO STA. _____		
FED. ROAD DIST. NO. _____		ILLINOIS FED. AID PROJECT		
SECTION 60-14 SECTION 60-15				

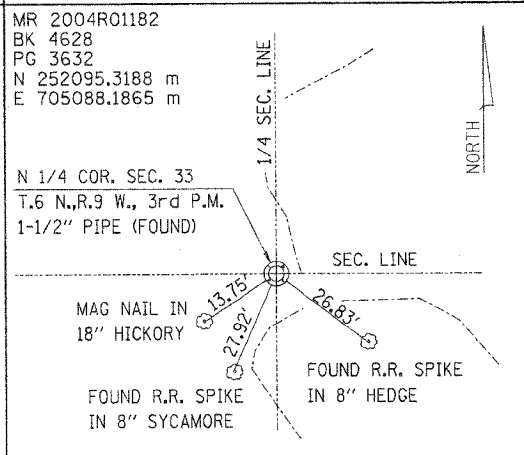
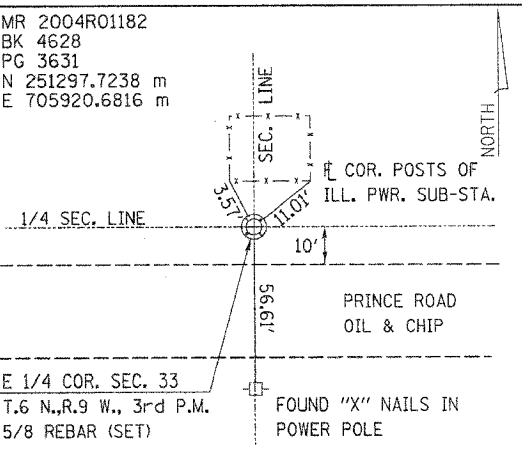
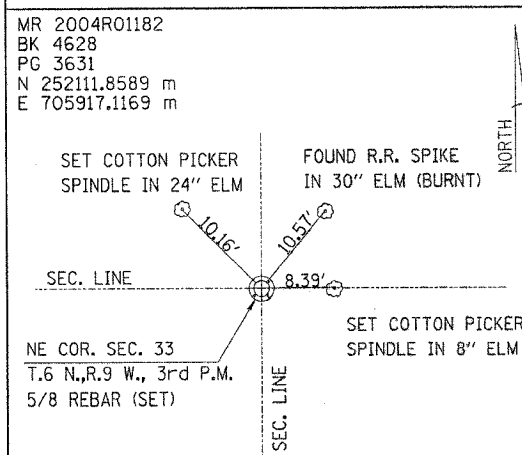
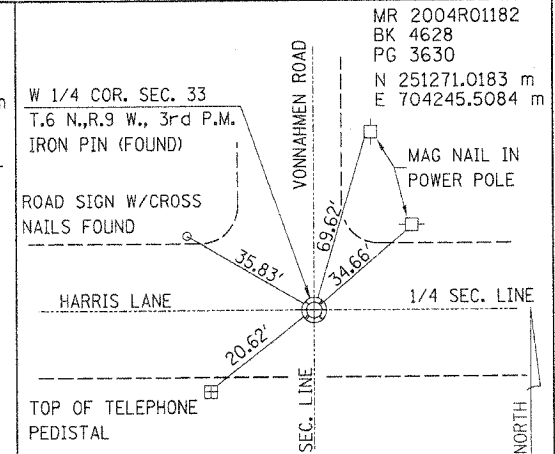
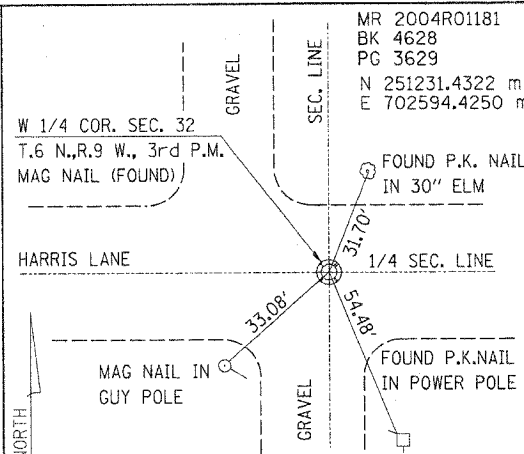
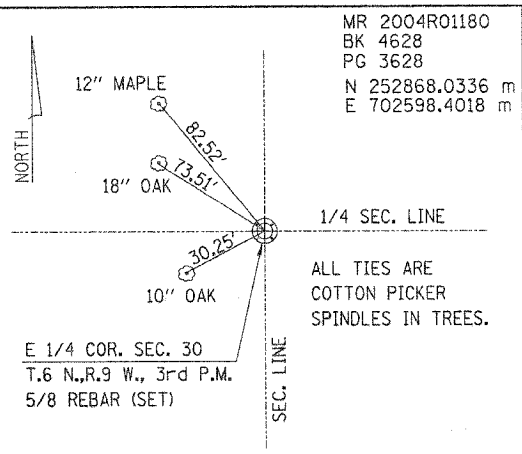
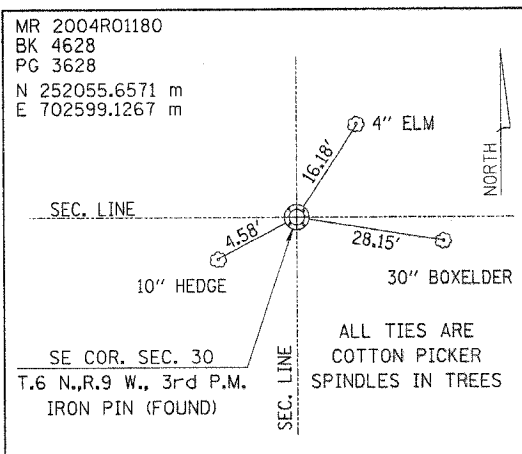

HURST-ROSCHKE ENGINEERS, INC.
2657 W. LAWRENCE - SPRINGFIELD, ILLINOIS 62704
217-787-1199

ILLINOIS DEPARTMENT OF TRANSPORTATION

TIE POINTS
FAP ROUTE 310 (IL 255)
SECTION 60-14 / 60-15
MADISON COUNTY
JOB NO. R-98-038/039-92

SHEET 38 OF 38

ILLINOIS DEPARTMENT OF TRANSPORTATION
DIVISION OF HIGHWAYS/DISTRICT 8
1102 EASTPORT PLAZA DRIVE
COLLINSVILLE, ILLINOIS 62234-6198

SHEET 1 OF 38 IS A COVER SHEET AND IS NOT RECORDED
TIE POINTS, FAP ROUTE 310

DATE: 04/12/2004 09:33:30 AM
DRAWN BY: [unreadable]
CHECKED BY: [unreadable]
DATE: 04/12/2004 09:33:30 AM

ROUTE: _____ SECTION: _____ COUNTY: _____ JOB NO. _____

PLOT DATE: _____ DATE-TIME: _____