

COORDINATES SHOWN HEREON ARE BASED ON SURVEY CONTROL DATA AS PROVIDED BY THE ILLINOIS DEPARTMENT OF TRANSPORTATION.

PART OF THE NE 1/4 OF SECTION 30, T6N, R9W, OF THE 3RD PM, MADISON COUNTY, ILLINOIS

BEARINGS SHOWN HEREON ARE BASED ON SURVEY CONTROL DATA AS PROVIDED BY THE ILLINOIS DEPARTMENT OF TRANSPORTATION.

FAP ROUTE	SECTION	COUNTY	TOTAL SHEETS	SHEET NO.
310	60-14	MADISON	405	93c

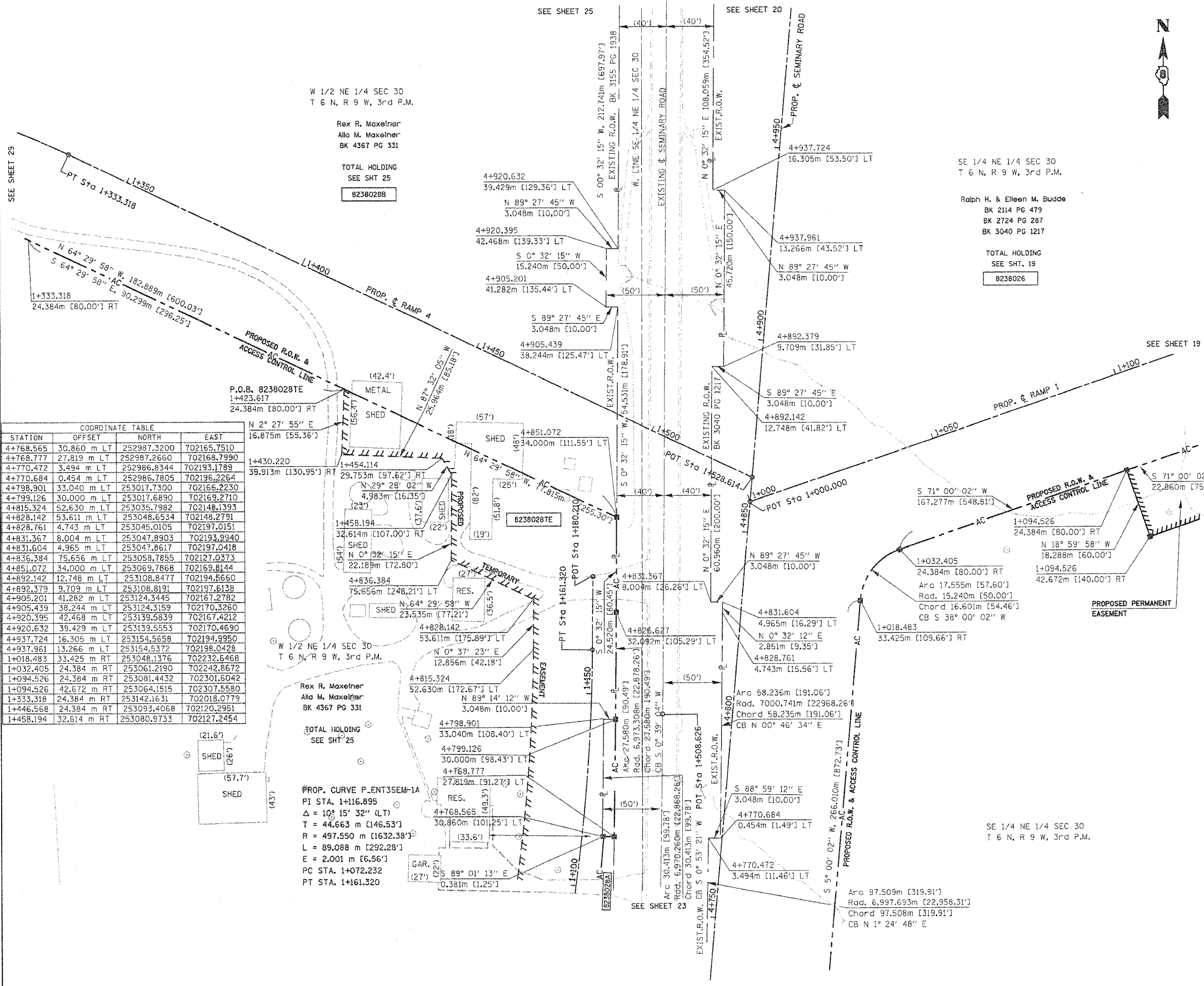

LEGEND

- QUARTER SECTION CORNER
- SECTION CORNER
- ACCESS CONTROL LINE
- EXISTING CENTERLINE
- EXISTING RIGHT OF WAY LINE
- EXISTING EASEMENT LINE
- PROPOSED CENTERLINE
- PROPOSED RIGHT OF WAY LINE
- PROPOSED TEMPORARY EASEMENT LINE
- PROPOSED PERMANENT EASEMENT LINE
- SECTION LINE
- QUARTER SECTION LINE
- QUARTER QUARTER SECTION LINE
- PROPERTY (DEED) LINE
- APPARENT PROPERTY LINE
- MEASURED DIMENSION
- COMPUTED DIMENSION
- ENGLISH EQUIVALENT TO METRIC DIM.
- RECORDED DIMENSION
- FOUND IRON PIPE OR IRON ROD
- SET 5/8 INCH IRON ROD
- PERMANENT SURVEY MONUMENT, I.D.O.T. STD. 2135 (TO BE SET BY OTHERS)
- CUT CROSS FOUND OR SET
- SAME OWNERSHIP

- STAKING OF PROPOSED RIGHT OF WAY. SET 5/8 INCH METAL ROD WITH DIVISION OF HIGHWAY SURVEY MARKER TO MONUMENT THE POSITION SHOWN, IDENTIFIED BY INSCRIPTION DATA AND SURVEYORS REGISTRATION NUMBER.
- STAKING OF PROPOSED RIGHT OF WAY IN CULTIVATED AREAS. SET 5/8 INCH METAL ROD WITH DIVISION OF HIGHWAY SURVEY MARKER 20 INCHES BELOW GROUND SURFACE TO MONUMENT THE POSITION SHOWN, IDENTIFIED BY INSCRIPTION DATA AND SURVEYORS REGISTRATION NUMBER.

COORDINATE TABLE			
STATION	OFFSET	NORTH	EAST
4+768.565	30.860 m LT	252987.3200	702165.7510
4+768.777	27.819 m LT	252987.2660	702168.7990
4+770.472	3.494 m LT	252986.8344	702193.1789
4+770.684	0.454 m LT	252986.7805	702196.2264
4+798.901	33.040 m LT	253017.7300	702166.2230
4+799.126	30.000 m LT	253017.6890	702169.2710
4+815.324	52.630 m LT	253035.7982	702148.1393
4+828.142	53.611 m LT	253048.6534	702148.2791
4+828.761	4.743 m LT	253045.0105	702197.0151
4+831.367	8.004 m LT	253047.8903	702193.9940
4+831.604	4.965 m LT	253047.8617	702197.0418
4+836.384	75.656 m LT	253058.7855	702127.0373
4+851.072	34.000 m LT	253069.7868	702169.8144
4+892.142	12.748 m LT	253108.8477	702194.5660
4+892.379	9.709 m LT	253108.8191	702197.6138
4+905.201	41.282 m LT	253124.3445	702167.2782
4+905.439	38.244 m LT	253124.3159	702170.3260
4+920.395	42.468 m LT	253139.5839	702167.4212
4+920.632	39.429 m LT	253139.5553	702170.4690
4+937.724	16.305 m LT	253154.5658	702194.9950
4+937.961	13.266 m LT	253154.5372	702198.0428
1+018.483	33.425 m RT	253048.1376	702232.6468
1+032.405	24.384 m RT	253061.2190	702242.8672
1+094.526	24.384 m RT	253081.4432	702301.6042
1+094.526	42.672 m RT	253064.1515	702307.5580
1+333.318	24.384 m RT	253142.1631	702018.0779
1+446.568	24.384 m RT	253093.4068	702120.2951
1+458.194	32.614 m RT	253080.9733	702127.2454

W 1/2 NE 1/4 SEC 30  
T 6 N, R 9 W, 3rd P.M.

Rex R. Maxelner  
Allo M. Maxelner  
BK 4367 PG 331

TOTAL HOLDING  
SEE SHT 25  
8238028B

SE 1/4 NE 1/4 SEC 30  
T 6 N, R 9 W, 3rd P.M.

Ralph H. & Eileen M. Budde  
BK 2114 PG 479  
BK 2724 PG 287  
BK 3040 PG 1217

TOTAL HOLDING  
SEE SHT. 19  
8238026

S 71° 00' 02" W STATE OF ILLINOIS )  
167.277m [548.61'] ) SS  
COUNTY OF )

THIS IS TO CERTIFY THAT I, THOMAS M. DRONE, AN ILLINOIS PROFESSIONAL LAND SURVEYOR, HAS SURVEYED THE PLAT OF HIGHWAYS SHOWN HEREON IN SECTION 30, TOWNSHIP 6 NORTH, RANGE 9 WEST, OF THE THIRD PRINCIPAL MERIDIAN, MADISON COUNTY, THAT THE SURVEY IS TRUE AND COMPLETE AS SHOWN TO THE BEST OF MY KNOWLEDGE AND BELIEF, THAT THE PLAT CORRECTLY REPRESENTS SAID SURVEY, THAT ALL MONUMENTS FOUND AND ESTABLISHED ARE OF PERMANENT QUALITY AND OCCUPY THE POSITIONS SHOWN THEREON AND THAT THE MONUMENTS ARE SUFFICIENT TO ENABLE THE SURVEY TO BE RETRACED. MADE FOR THE DEPARTMENT OF TRANSPORTATION, STATE OF ILLINOIS.

DATED  
*April 12, 2004*  
*Thomas M. Drone*  
THOMAS M. DRONE, PLS #2273

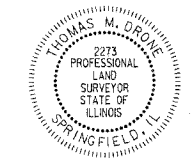

HURST-ROSCHKE ENGINEERS, INC.  
2657 W. LAWRENCE - SPRINGFIELD, ILLINOIS 62704  
217-787-1199

ILLINOIS DEPARTMENT OF TRANSPORTATION  
**PLAT OF HIGHWAYS**  
FAP ROUTE 310 (IL 255)  
SECTION 60-14  
MADISON COUNTY  
JOB NO. R-98-038-92  
STATION 4+800 TO STATION 4+950  
0 m 10 m 20 m 30 m  
SCALE 1:500 SHEET 24 OF 38  
ILLINOIS DEPARTMENT OF TRANSPORTATION  
DIVISION OF HIGHWAYS/DISTRICT 8  
1102 EASTPORT PLAZA DRIVE  
COLLINSVILLE, ILLINOIS 62234-6198

NOTES:  
DATE TIME  
DRAWN SPEC.  
REF.  
REF.  
REF.

DATE TIME