

COORDINATES SHOWN HEREON ARE BASED ON SURVEY CONTROL DATA AS PROVIDED BY THE ILLINOIS DEPARTMENT OF TRANSPORTATION.

PART OF THE NE 1/4 OF SECTION 30, T6N, R9W, OF THE 3RD PM, MADISON COUNTY, ILLINOIS

BEARINGS SHOWN HEREON ARE BASED ON SURVEY CONTROL DATA AS PROVIDED BY THE ILLINOIS DEPARTMENT OF TRANSPORTATION.

FAP ROUTE	SECTION	COUNTY	TOTAL SHEETS	SHEET NO.
310	60-14	MADISON	408	921

STATION	OFFSET	NORTH	EAST
5+128.795	31.218 m LT	253346.2101	702196.7933
5+132.728	55.984 m LT	253352.2870	702172.4652
5+134.523	31.665 m LT	253351.9555	702196.8472
5+148.878	59.998 m LT	253368.7251	702169.8734
5+149.004	56.953 m LT	253368.5851	702172.9182
5+153.178	60.156 m LT	253373.0227	702170.0916
5+154.400	33.682 m RT	253366.0607	702263.6781
5+154.400	39.778 m RT	253365.5294	702269.7509
5+163.512	32.908 m RT	253376.2047	702263.7022
5+169.875	32.368 m RT	253381.5914	702263.7190
5+171.679	53.628 m RT	253381.5353	702285.0549
5+175.038	31.930 m RT	253386.7730	702199.1810
5+175.208	32.883 m LT	253392.5920	702199.1810
5+185.065	31.136 m RT	253396.8311	702263.8154
5+186.750	52.406 m RT	253396.6550	702285.1510
5+190.901	32.308 m LT	253408.1740	702201.1216
5+191.911	56.673 m LT	253411.3044	702176.9372
5+234.817	27.582 m LT	253451.5113	702209.6574
5+238.684	51.657 m LT	253457.4626	702186.0108
5+298.785	17.314 m LT	253514.4083	702225.4872
5+325.000	19.812 m RT	253536.9044	702264.9684
1+522.066	24.384 m RT	253361.7663	702312.7590

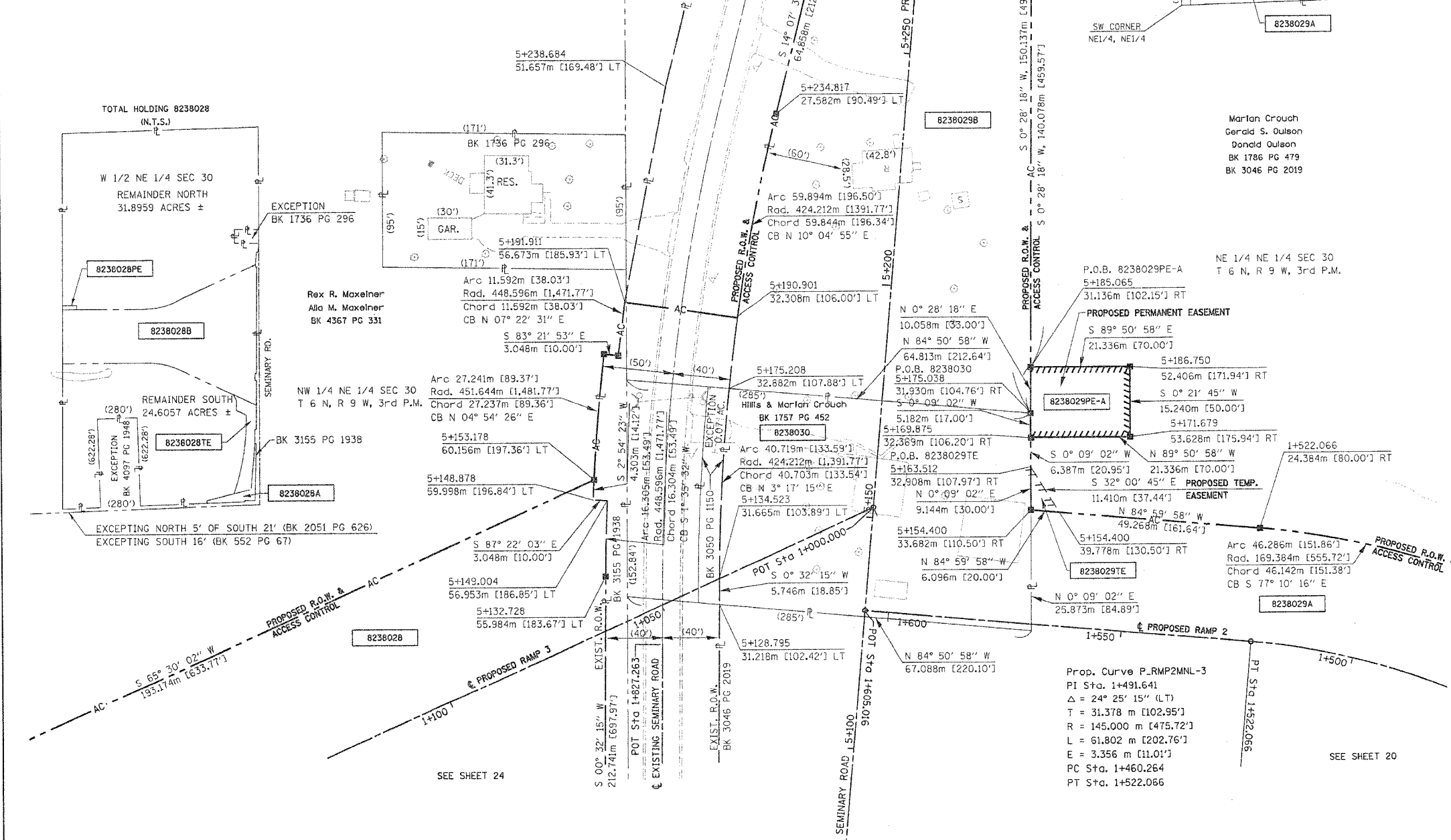

### LEGEND

	SECTION CORNER		QUARTER SECTION CORNER
	ACCESS CONTROL LINE		EXISTING CENTERLINE
	EXISTING RIGHT OF WAY LINE		EXISTING EASEMENT LINE
	PROPOSED CENTERLINE		PROPOSED RIGHT OF WAY LINE
	PROPOSED TEMPORARY EASEMENT LINE		PROPOSED PERMANENT EASEMENT LINE
	SECTION LINE		QUARTER SECTION LINE
	QUARTER QUARTER SECTION LINE		PROPERTY (DEED) LINE
	APPARENT PROPERTY LINE		MEASURED DIMENSION
	COMPUTED DIMENSION		ENGLISH EQUIVALENT TO METRIC DIM.
	RECORDED DIMENSION		FOUND IRON PIPE OR IRON ROD
	SET 5/8 INCH IRON ROD		PERMANENT SURVEY MONUMENT, I.D.O.T. STD. 2135
	CUT CROSS FOUND OR SET		SAME OWNERSHIP

STAKING OF PROPOSED RIGHT OF WAY. SET 5/8 INCH METAL ROD WITH DIVISION OF HIGHWAY SURVEY MARKER TO MONUMENT THE POSITION SHOWN, IDENTIFIED BY INSCRIPTION DATA AND SURVEYORS REGISTRATION NUMBER.

STAKING OF PROPOSED RIGHT OF WAY IN CULTIVATED AREAS. SET 5/8 INCH METAL ROD WITH DIVISION OF HIGHWAY SURVEY MARKER 20 INCHES BELOW GROUND SURFACE TO MONUMENT THE POSITION SHOWN, IDENTIFIED BY INSCRIPTION DATA AND SURVEYORS REGISTRATION NUMBER.

STATE OF ILLINOIS )  
COUNTY OF ) SS

THIS IS TO CERTIFY THAT I, THOMAS M. DRONE, AN ILLINOIS PROFESSIONAL LAND SURVEYOR, HAS SURVEYED THE PLAT OF HIGHWAYS SHOWN HEREON IN SECTION 30, TOWNSHIP 6 NORTH, RANGE 9 WEST, OF THE THIRD PRINCIPAL MERIDIAN, MADISON COUNTY, THAT THE SURVEY IS TRUE AND COMPLETE AS SHOWN TO THE BEST OF MY KNOWLEDGE AND BELIEF, THAT THE PLAT CORRECTLY REPRESENTS SAID SURVEY, THAT ALL MONUMENTS FOUND AND ESTABLISHED ARE OF PERMANENT QUALITY AND OCCUPY THE POSITIONS SHOWN THEREON AND THAT THE MONUMENTS ARE SUFFICIENT TO ENABLE THE SURVEY TO BE RETRACED, MADE FOR THE DEPARTMENT OF TRANSPORTATION, STATE OF ILLINOIS.

DATED April 12, 2004

Thomas M. Drone  
THOMAS M. DRONE, PLS #2273

THOMAS M. DRONE  
2273 PROFESSIONAL LAND SURVEYOR  
STATE OF ILLINOIS  
SPRINGFIELD, ILL.

HURST-ROSCHKE ENGINEERS, INC.  
2657 W. LAWRENCE - SPRINGFIELD, ILLINOIS 62704  
217-787-1199

ILLINOIS DEPARTMENT OF TRANSPORTATION  
**PLAT OF HIGHWAYS**  
FAP ROUTE 310 (IL 255)  
SECTION 60-14  
MADISON COUNTY  
JOB NO. R-98-038-92  
STATION 5+100 TO STATION 5+300

0 m 10 m 20 m 30 m  
SCALE 1:500 SHEET 25 OF 38

ILLINOIS DEPARTMENT OF TRANSPORTATION  
DIVISION OF HIGHWAYS/DISTRICT B  
1102 EASTPORT PLAZA DRIVE  
COLLINGSVILLE, ILLINOIS 62234-6198

PARCEL NO.	OWNER	TOTAL HOLDING	R.O.W. REQUIRED	PREVIOUSLY DEDICATED	REMAINDER	EASEMENTS		EASEMENT PURPOSE	PERMANENT TAX NUMBER	PROPERTY ACQUIRED BY
						TEMP	PERM			
8238030	Hills & Marlan Crouch Title Report MA-2695	0.9962 Ac 43,394 sf	0.9962 Ac 43,394 sf	0.2352 Ac 10,245 sf	0				20-1-02-30-00-000-011	BK 4611 Pg 3316