

COORDINATES SHOWN HEREON ARE BASED ON SURVEY CONTROL DATA AS PROVIDED BY THE ILLINOIS DEPARTMENT OF TRANSPORTATION.

PART OF THE SE 1/4 OF SECTION 19, T6N, R9W, OF THE 3RD PM, MADISON COUNTY, ILLINOIS

BEARINGS SHOWN HEREON ARE BASED ON SURVEY CONTROL DATA AS PROVIDED BY THE ILLINOIS DEPARTMENT OF TRANSPORTATION.

FAP ROUTE	SECTION	COUNTY	TOTAL SHEETS	SHEET NO.
310	60-14	MADISON	405	93g

COORDINATE TABLE			
STATION	OFFSET	NORTH	EAST
5+700.000	27.432 m LT	253914.2858	702285.2680
5+750.000	19.812 m RT	253951.2429	702343.2867
5+750.000	19.812 m LT	253960.9139	702304.8610
5+750.001	12.192 m RT	253953.1033	702335.8973
5+750.001	12.192 m LT	253959.0647	702312.2507
5+765.000	12.192 m RT	253967.6531	702339.5551
5+765.000	12.192 m LT	253973.5983	702315.9070



LEGEND

- QUARTER SECTION CORNER
- SECTION CORNER
- ACCESS CONTROL LINE
- EXISTING CENTERLINE
- EXISTING RIGHT OF WAY LINE
- EXISTING EASEMENT LINE
- PROPOSED CENTERLINE
- PROPOSED RIGHT OF WAY LINE
- PROPOSED TEMPORARY EASEMENT LINE
- PROPOSED PERMANENT EASEMENT LINE
- SECTION LINE
- QUARTER SECTION LINE
- QUARTER QUARTER SECTION LINE
- PROPERTY (DEED) LINE
- APPARENT PROPERTY LINE
- MEASURED DIMENSION
- COMPUTED DIMENSION
- ENGLISH EQUIVALENT TO METRIC DIM. [405.04'] [123.45']
- RECORDED DIMENSION
- FOUND IRON PIPE OR IRON ROD
- SET 5/8 INCH IRON ROD
- PERMANENT SURVEY MONUMENT, I.D.O.T. STD. 2135 (TO BE SET BY OTHERS)
- CUT CROSS FOUND OR SET
- SAME OWNERSHIP

- STAKING OF PROPOSED RIGHT OF WAY, SET 5/8 INCH METAL ROD WITH DIVISION OF HIGHWAY SURVEY MARKER TO MONUMENT THE POSITION SHOWN, IDENTIFIED BY INSCRIPTION DATA AND SURVEYORS REGISTRATION NUMBER.
- M STAKING OF PROPOSED RIGHT OF WAY IN CULTIVATED AREAS, SET 5/8 INCH METAL ROD WITH DIVISION OF HIGHWAY SURVEY MARKER 20 INCHES BELOW GROUND SURFACE TO MONUMENT THE POSITION SHOWN, IDENTIFIED BY INSCRIPTION DATA AND SURVEYORS REGISTRATION NUMBER.

STATE OF ILLINOIS)
) SS
 COUNTY OF)

THIS IS TO CERTIFY THAT I, THOMAS M. DRONE, AN ILLINOIS PROFESSIONAL LAND SURVEYOR, HAS SURVEYED THE PLAT OF HIGHWAYS SHOWN HEREON IN SECTION 19, TOWNSHIP 6 NORTH, RANGE 9 WEST, OF THE THIRD PRINCIPAL MERIDIAN, MADISON COUNTY, THAT THE SURVEY IS TRUE AND COMPLETE AS SHOWN TO THE BEST OF MY KNOWLEDGE AND BELIEF, THAT THE PLAT CORRECTLY REPRESENTS SAID SURVEY, THAT ALL MONUMENTS FOUND AND ESTABLISHED ARE OF PERMANENT QUALITY AND OCCUPY THE POSITIONS SHOWN THEREON AND THAT THE MONUMENTS ARE SUFFICIENT TO ENABLE THE SURVEY TO BE RETRACED. MADE FOR THE DEPARTMENT OF TRANSPORTATION, STATE OF ILLINOIS.

DATED April 12, 2004
 THOMAS M. DRONE, PLS #2273

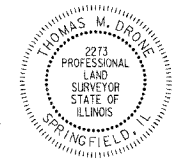

HURST-ROSCHKE ENGINEERS, INC.
 2657 W. LAWRENCE - SPRINGFIELD, ILLINOIS 62704
 217-787-1199

ILLINOIS DEPARTMENT OF TRANSPORTATION
PLAT OF HIGHWAYS
 FAP ROUTE 310 (IL 255)
 SECTION 60-14
 MADISON COUNTY
 JOB NO. R-98-038-92
 STATION 5+700 TO STATION 5+885
 0 m 10 m 20 m 30 m
 SCALE 1:500 SHEET 28 OF 38
 ILLINOIS DEPARTMENT OF TRANSPORTATION
 DIVISION OF HIGHWAYS/DISTRICT 8
 1102 EASTPORT PLAZA DRIVE
 COLLINGSVILLE, ILLINOIS 62234-6198

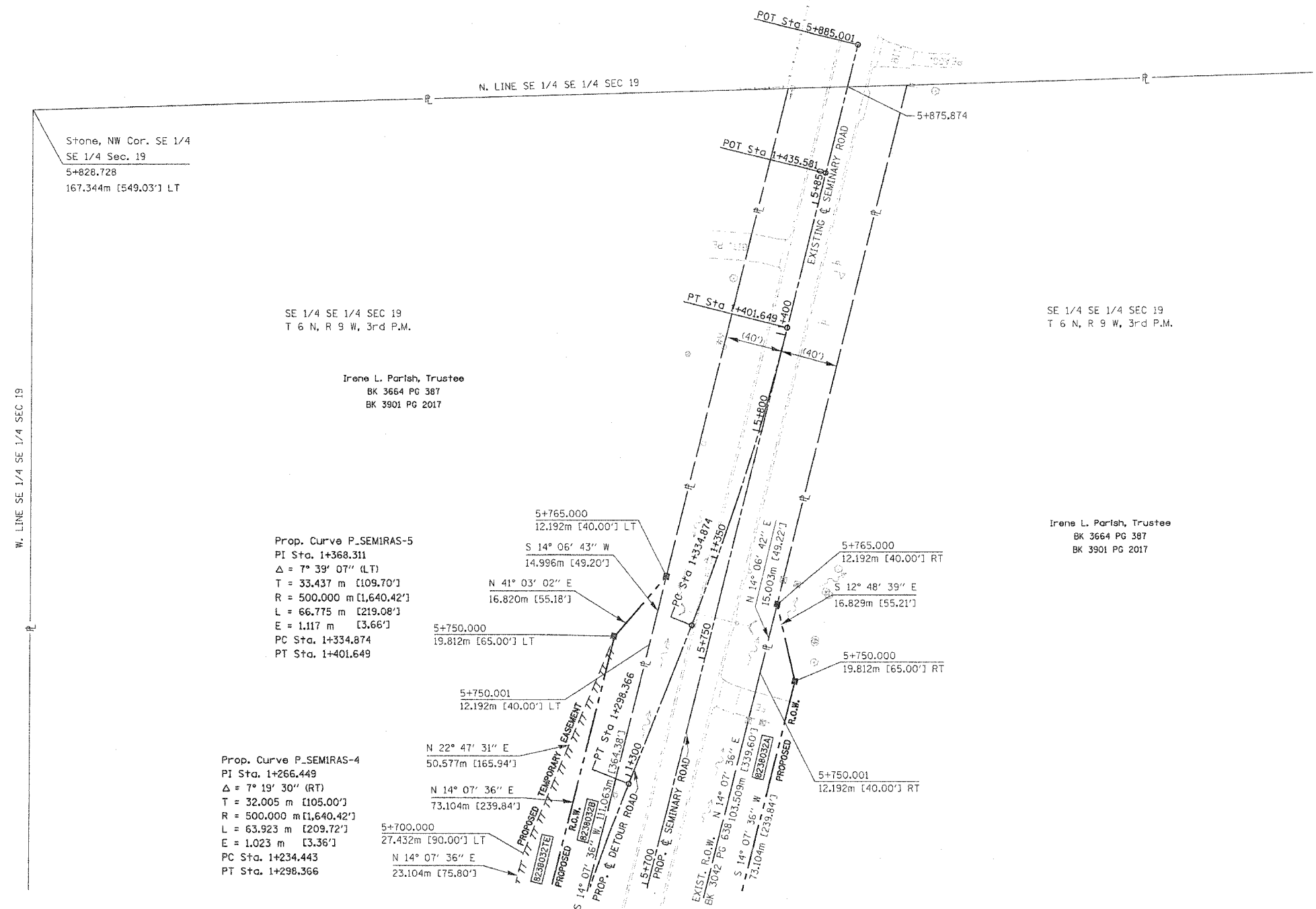

Prop. Curve P_SEMIRAS-5
 PI Sta. 1+368.311
 $\Delta = 7^\circ 39' 07''$ (LT)
 T = 33.437 m [109.70']
 R = 500.000 m [1,640.42']
 L = 66.775 m [219.08']
 E = 1.117 m [3.66']
 PC Sta. 1+334.874
 PT Sta. 1+401.649

Prop. Curve P_SEMIRAS-4
 PI Sta. 1+266.449
 $\Delta = 7^\circ 19' 30''$ (RT)
 T = 32.005 m [105.00']
 R = 500.000 m [1,640.42']
 L = 63.923 m [209.72']
 E = 1.023 m [3.36']
 PC Sta. 1+234.443
 PT Sta. 1+298.366

Irene L. Parish, Trustee
 BK 3664 PG 387
 BK 3901 PG 2017

Irene L. Parish, Trustee
 BK 3664 PG 387
 BK 3901 PG 2017

W. LINE SE 1/4 SE 1/4 SEC 19

Stone, NW Cor. SE 1/4
 SE 1/4 Sec. 19
 5+828.728
 167.344m [549.03'] LT

SE 1/4 SE 1/4 SEC 19
 T 6 N, R 9 W, 3rd P.M.

SE 1/4 SE 1/4 SEC 19
 T 6 N, R 9 W, 3rd P.M.

SEE SHEET 27

DATE: 04/12/2004 08:00:25 AM

PLOT DATE: DATE-TIME