

ALL ITEMS AND WORK REQUIRED FOR THE PERMANENT CLOSURE OF IL 255 AND RAMPS AT SEMINARY ROAD SHALL BE INCLUDED IN THE COST TRAFFIC CONTROL AND PROTECTION-SPECIAL.

ALL ITEMS AND WORK REQUIRED FOR THE REMOVAL OF THE PERMANENT ROAD CLOSURE AT IL 255 AND RAMPS AT FOSTERBURG ROAD SHALL BE INCLUDED IN THE COST OF TRAFFIC CONTROL AND PROTECTON SPECIAL.

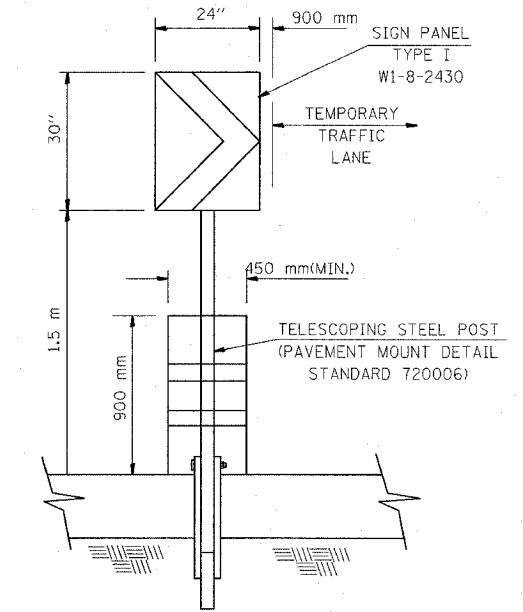
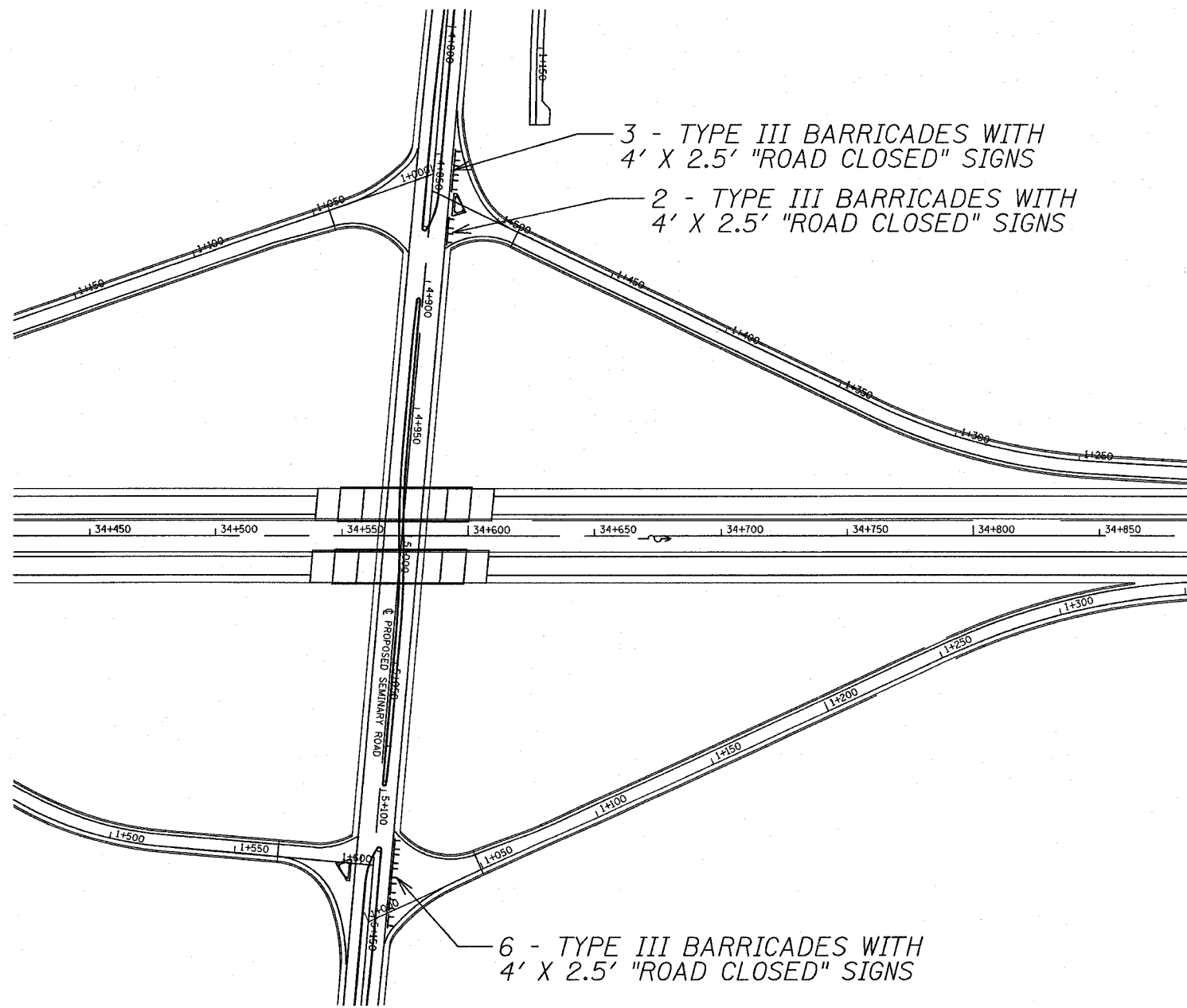

DRUM AND CHEVRON SIGN DETAIL

PLOT DATE \* \* \*  
 FILE NAME \* \* \*  
 PLOT SCALE \* \* \*  
 USER NAME \* \* \*

REVISIONS		DATE

ILLINOIS DEPARTMENT OF TRANSPORTATION  
**TRAFFIC CONTROL SPECIAL**  
**FAP 310**  
**SECTIONS 60-14-2 & 60-14-2B**  
**MADISON COUNTY**

SCALE: VERT.      DRAWN BY  
 HORIZ.              CHECKED BY  
 DATE