F.A.P. RTE.	SECTION	COUNTY	TOTAL SHEETS	SHEET NO.
310	*	MADISON	418	160
STA. 31+175.000	TO STA.			
FED. ROAD DIST. NO.	ILLINOIS	FED. AID PROJECT		

* SECTION 60-14-2
SECTION 60-14-2B

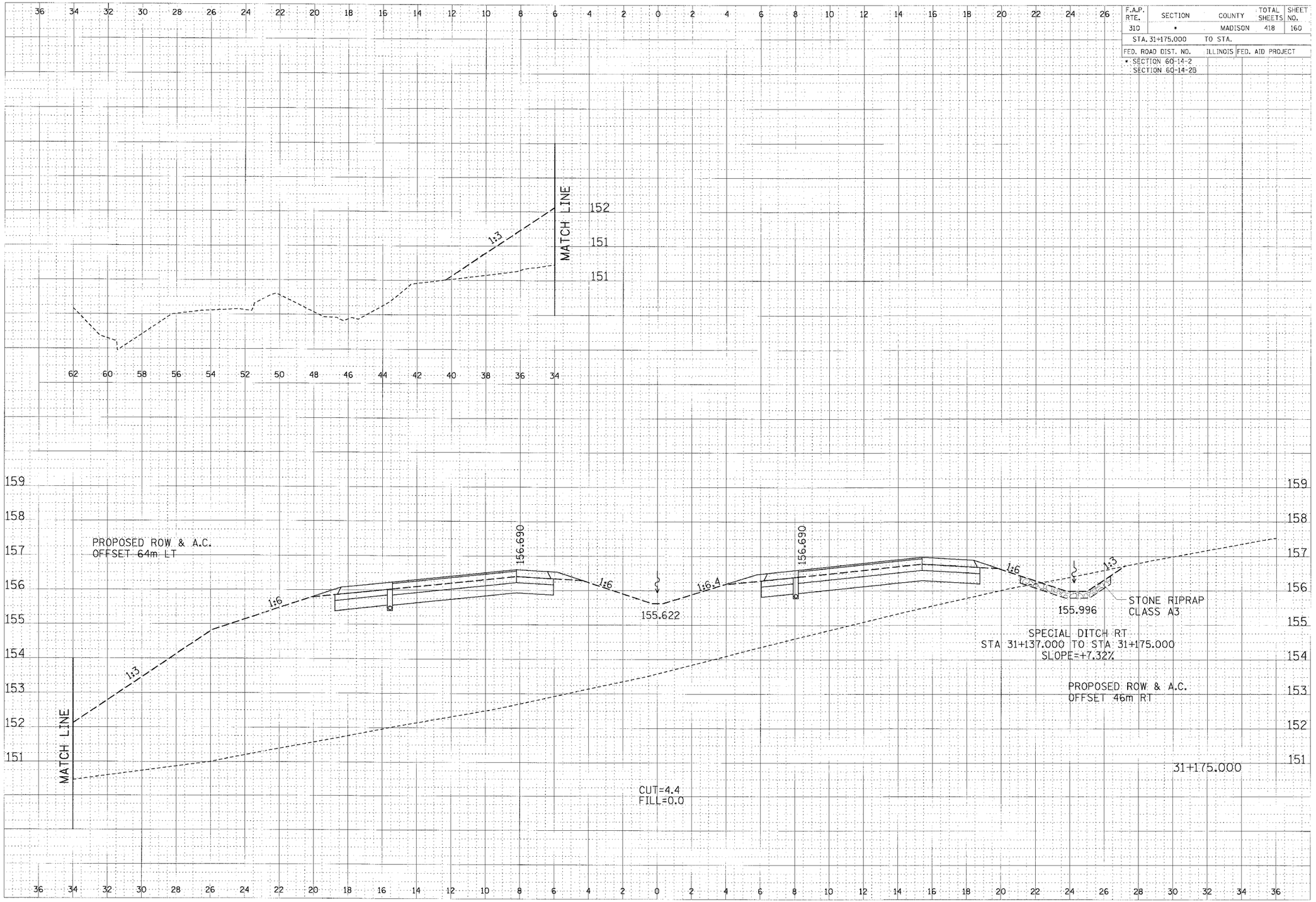

CROSS SECTION, FAP ROUTE 310, STA 31+175.000