

COORDINATES SHOWN HEREON ARE BASED ON SURVEY CONTROL DATA AS PROVIDED BY THE ILLINOIS DEPARTMENT OF TRANSPORTATION.

PART OF THE NE 1/4 OF SECTION 33, T6N, R9W, OF THE 3RD PM, MADISON COUNTY, ILLINOIS

BEARINGS SHOWN HEREON ARE BASED ON SURVEY CONTROL DATA AS PROVIDED BY THE ILLINOIS DEPARTMENT OF TRANSPORTATION.

FAP ROUTE	SECTION	COUNTY	TOTAL SHEETS	SHEET NO.
310	60-14, 60-15	MADISON	49	38

STATION	OFFSET	NORTH	EAST
9+181.700	16.764 m RT	251,989.7670	705,504.6838
9+181.852	18.288 m LT	252,024.8190	705,504.8357
9+184.748	16.764 m RT	251,989.7670	705,507.7318
9+184.900	18.288 m LT	252,024.8190	705,507.8837
9+239.017	18.288 m LT	252,024.8190	705,562.0014
9+239.017	16.764 m RT	251,989.7670	705,562.0014
9+319.711	18.288 m LT	252,001.0498	705,648.2289
9+319.711	16.764 m RT	251,970.9485	705,630.2689

STATION	OFFSET	NORTH	EAST
9+350.000	16.764 m RT	251,955.4288	705,656.2802
9+370.000	18.288 m LT	251,975.2825	705,691.4154
9+415.000	21.336 m LT	251,954.8428	705,731.6212
9+450.000	24.384 m RT	251,897.6470	705,738.2517
9+465.000	21.336 m LT	251,929.2238	705,774.5592
9+475.000	24.384 m RT	251,884.8375	705,759.7207

STATION	OFFSET	NORTH	EAST
9+494.654	18.288 m LT	251,911.4123	705,798.4628
9+527.011	18.288 m RT	251,864.4339	705,811.3782
9+602.245	18.288 m LT	251,885.7470	705,891.5685
9+602.245	18.288 m RT	251,849.1710	705,891.5685
9+630.517	18.288 m LT	251,885.7470	705,919.8409
9+630.902	18.288 m RT	251,849.1710	705,920.2265

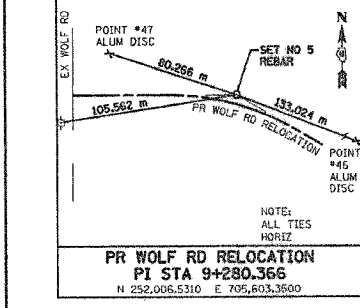
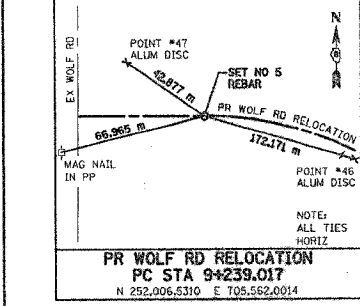
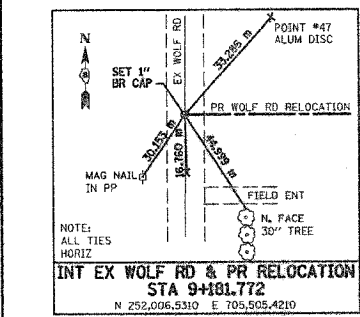
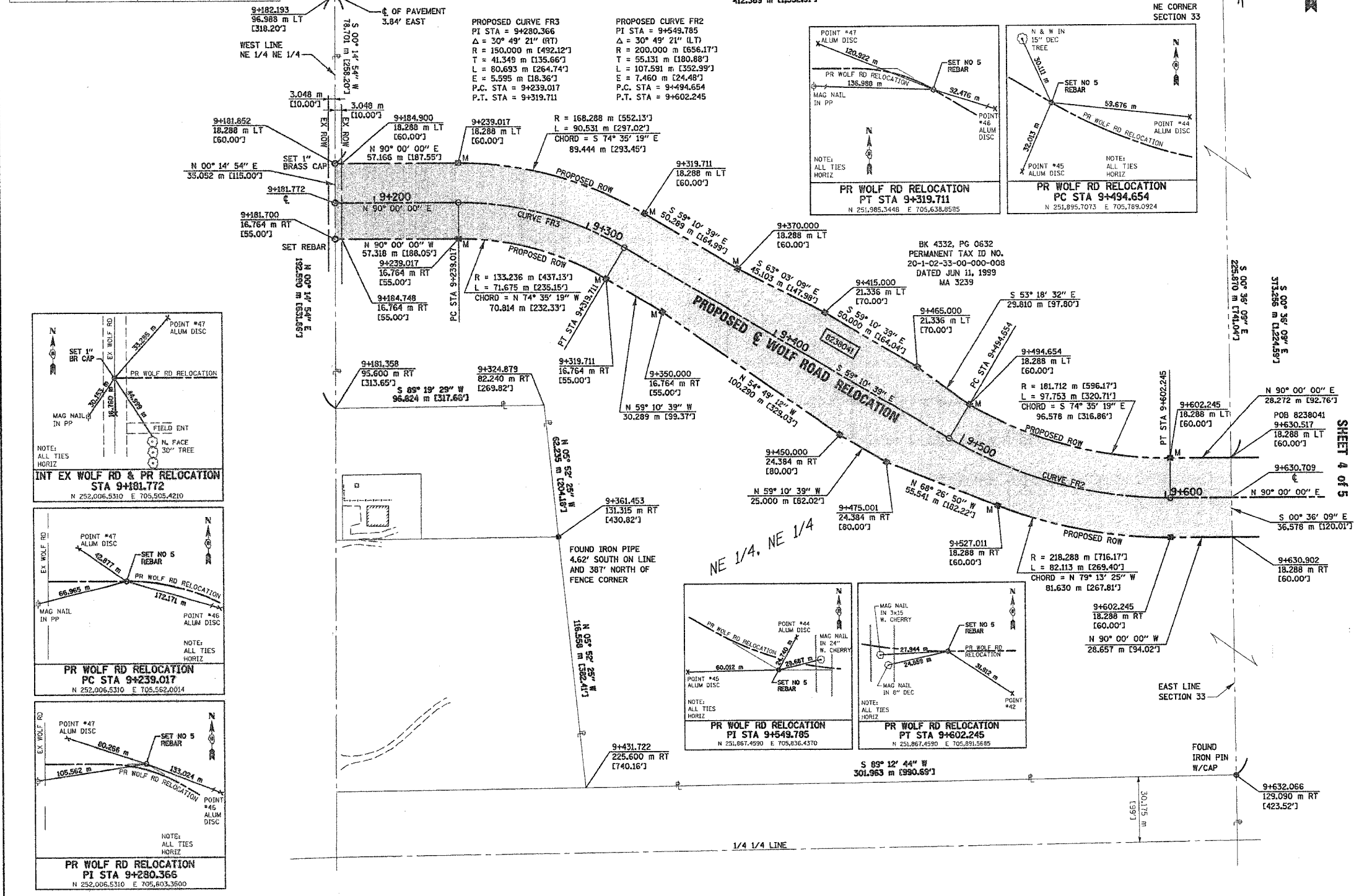

LEGEND

- EXISTING CENTERLINE
- EXISTING RIGHT OF WAY LINE
- EXISTING EASEMENT LINE
- PROPOSED CENTERLINE
- PROPOSED RIGHT OF WAY LINE
- PROPOSED TEMPORARY EASEMENT LINE
- PROPOSED PERMANENT EASEMENT LINE
- SECTION LINE
- QUARTER SECTION LINE
- QUARTER QUARTER SECTION LINE
- PROPERTY (DEED) LINE
- APPARENT PROPERTY LINE
- MEASURED DIMENSION
- COMPUTED DIMENSION
- ENGLISH EQUIVALENT TO METRIC DIM.
- RECORDED DIMENSION
- FOUND IRON PIPE OR IRON ROD
- SET 5/8 INCH IRON ROD
- PERMANENT SURVEY MONUMENT, I.D.O.T. STD. 2135 (TO BE SET BY OTHERS)
- CUT CROSS FOUND OR SET
- SAME OWNERSHIP
- EXISTING BUILDING

- STAKING OF PROPOSED RIGHT OF WAY. SET 5/8 INCH METAL ROD WITH DIVISION OF HIGHWAY SURVEY MARKER TO MONUMENT THE POSITION SHOWN, IDENTIFIED BY INSCRIPTION DATA AND SURVEYORS REGISTRATION NUMBER.
- STAKING OF PROPOSED RIGHT OF WAY IN CULTIVATED AREAS. SET 5/8 INCH METAL ROD WITH DIVISION OF HIGHWAY SURVEY MARKER 20 INCHES BELOW GROUND SURFACE TO MONUMENT THE POSITION SHOWN, IDENTIFIED BY INSCRIPTION DATA AND SURVEYORS REGISTRATION NUMBER.

STATE OF ILLINOIS)
 COUNTY OF ADAMS) SS

THIS IS TO CERTIFY THAT I, JOHN E. BASINGER AN ILLINOIS PROFESSIONAL LAND SURVEYOR, HAS SURVEYED THE PLAT OF HIGHWAYS SHOWN HEREON IN SECTION 33 & 34, TOWNSHIP 6 NORTH, RANGE 9 WEST, OF THE THIRD PRINCIPAL MERIDIAN, MADISON COUNTY, THAT THE SURVEY IS TRUE AND COMPLETE AS SHOWN TO THE BEST OF MY KNOWLEDGE AND BELIEF, THAT THE PLAT CORRECTLY REPRESENTS SAID SURVEY, THAT ALL MONUMENTS FOUND AND REPRESENTED ARE OF PERMANENT QUALITY AND OCCUPY THE POSITIONS SHOWN THEREON AND THAT THE MONUMENTS ARE SUFFICIENT TO ENABLE THE SURVEY TO BE RETRACED, MADE FOR THE DEPARTMENT OF TRANSPORTATION, STATE OF ILLINOIS.

DATED MARCH 13, 2006

John E. Basinger
 JOHN E. BASINGER, PLS #2766
 LICENSE EXPIRATION DATE: 11-30-2006
 "THIS PROFESSIONAL SERVICE CONFORMS TO THE CURRENT ILLINOIS MINIMUM STANDARDS FOR A BOUNDARY SURVEY."



KLINGNER ASSOCIATES P.C.
 Engineers / Architects
 616 North 24th Street (217) 223-3670
 Quincy, Illinois 62301 FAX 223-3603
 Internet Address: www.klingner.com
 STATE OF ILLINOIS DESIGN FIRM # 184238

ILLINOIS DEPARTMENT OF TRANSPORTATION
 PLAT OF HIGHWAYS
 FAP ROUTE 310 (IL 255)
 SECTION 60-14 (WOLF RD RELOCATION)
 MADISON COUNTY
 JOB NO. R-98-038-92
 STATION 9+181.772 TO STATION 9+630.709

PARCEL NO.	OWNER	TOTAL PARCEL	TOTAL HOLDING	FEE SIMPLE ACQUISITION						REMAINDER		EASEMENTS		PERMANENT TAX NUMBER	PROPERTY ACQUIRED BY
				GROSS		PREVIOUSLY DEDICATED		NET		NORTH OF PROPOSED ROW	SOUTH OF PROPOSED ROW	PE = PERMANENT	EASEMENT PURPOSE		
				ACRES	SQ. FT.	ACRES	SQ. FT.	ACRES	SQ. FT.	ACRES	ACRES	ACRES	SQ. FT.		
8238041	RICHARD H. WORTHEN AND MARY S. WORTHEN, HUSBAND AND WIFE, AS JOINT TENANTS TITLE REPORT NO. MA-3239, MA-3260, MA-3261, MA-3263	THIS SHIT ONLY	59.2668	7,5342	328,191	0.0909	3,959	7,4433	324,232	29.0399	22.6927	TE-A 0.0161 700	GRADING	20-1-02-33-00-000-008	COMPLETION DATE OF FIELD WORK PERFORMED
			53.4788	4,1878	182,422	0.0264	1,150	4,1614	181,272	15.0422	14,2488	TE-B 0.0151 660	PVMT REMOVAL	20-1-02-34-01-101-001	LAND SURVEY; NOVEMBER 2005
												NA	NA	20-1-02-34-01-101-001.001	RIGHT OF WAY STAKING; NOVEMBER 2005
												NA	NA	20-1-02-34-01-101-001.002	

ILLINOIS DEPARTMENT OF TRANSPORTATION
 DIVISION OF HIGHWAYS/DISTRICT 8
 1102 EASTPORT PLAZA DRIVE
 COLLINSVILLE, ILLINOIS 62234-6198

SHEET 1 OF 5 IS A COVER SHEET

3/13/2006
 DATE TIME: 11:22:09
 USER: SP14102711
 ID: 220495
 FILE: 2500-rod14\adim.tbl
 MD: 8616238841-1.dgn