

COORDINATES SHOWN HEREON ARE BASED ON SURVEY CONTROL DATA AS PROVIDED BY THE ILLINOIS DEPARTMENT OF TRANSPORTATION.

PART OF THE NW 1/4 OF SECTION 34, T6N, R9W, OF THE 3RD PM, MADISON COUNTY, ILLINOIS

BEARINGS SHOWN HEREON ARE BASED ON SURVEY CONTROL DATA AS PROVIDED BY THE ILLINOIS DEPARTMENT OF TRANSPORTATION.

FAP ROUTE	SECTION	COUNTY	TOTAL SHEETS	SHEET NO.
310	60-14	MADISON	405	387

WOLF RD RELOCATION COORDINATE TABLE

STATION	OFFSET	NORTH	EAST
9+630.517	18.288 m LT	251,895.7470	705,919.8409
9+630.902	18.288 m RT	251,849.1710	705,920.2255
9+765.113	18.288 m LT	251,885.7470	706,054.4373
9+765.113	18.288 m RT	251,849.1710	706,054.4373
9+848.231	18.288 m LT	251,860.5652	706,142.9894
9+864.603	16.764 m LT	251,848.8671	706,157.1122
9+869.252	16.764 m LT	251,845.6220	706,161.1354
9+869.252	18.288 m RT	251,818.6835	706,138.7086
9+912.841	26.535 m LT	251,825.2421	706,200.8864
9+940.000	18.288 m RT	251,773.4179	706,193.0604
9+964.902	35.864 m RT	251,743.9773	706,200.9727
9+965.753	0.007 m LT	251,771.0007	706,224.5776
9+980.051	16.764 m LT	251,774.7310	706,246.2879
9+987.500	17.088 m LT	251,770.2140	706,252.2200
9+987.669	24.203 m LT	251,775.5743	706,256.9022

EX FOSTERBURG RD COORDINATE TABLE

STATION	OFFSET	NORTH	EAST
65+405.579	12.217 m LT	251,793.3596	706,272.4376
65+419.894	19.561 m LT	251,809.0295	706,276.3412
65+442.784	19.620 m LT	251,826.3081	706,291.3551
65+500.786	19.771 m LT	251,870.0905	706,329.3991

EX FOSTERBURG RD COORDINATE TABLE (CONT)

STATION	OFFSET	NORTH	EAST
65+510.014	30.139 m LT	251,883.8528	706,327.6532
65+515.304	12.192 m LT	251,876.0298	706,344.6496
65+524.818	20.397 m LT	251,888.5934	706,344.7290

TAMM DRIVE COORDINATE TABLE

STATION	OFFSET	NORTH	EAST
0+017.950	10.668 m LT	251,860.5652	706,142.9894
0+029.920	7.620 m RT	251,859.7355	706,164.8311
0+033.009	10.784 m LT	251,873.3843	706,152.0937
0+040.372	20.005 m LT	251,886.6932	706,151.9625
0+055.699	7.620 m RT	251,873.5810	706,181.4210
0+078.789	2.687 m RT	251,882.6007	706,200.6968
0+087.247	1.627 m LT	251,887.2545	706,208.9729
0+087.247	2.947 m RT	251,882.6840	706,209.1585

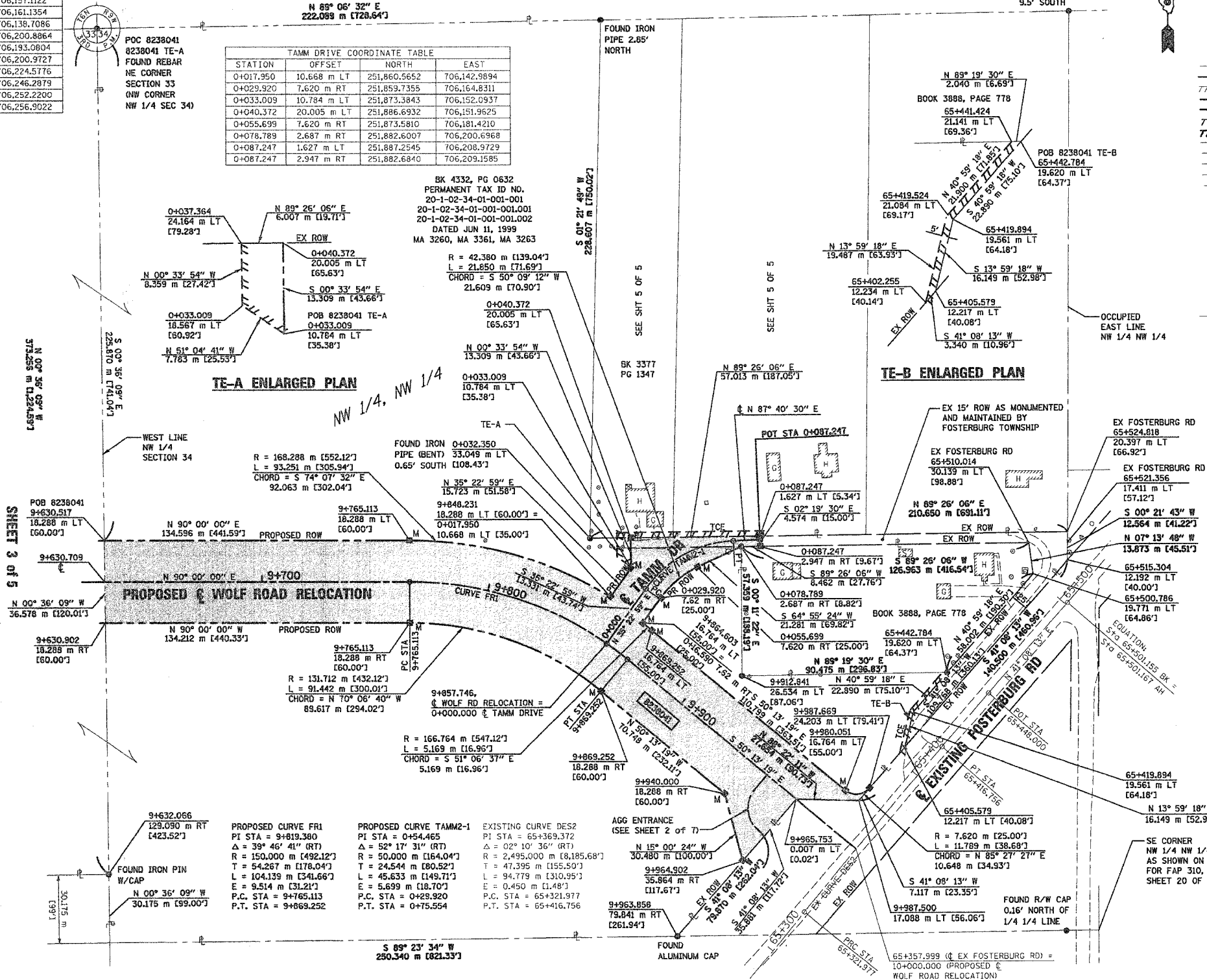
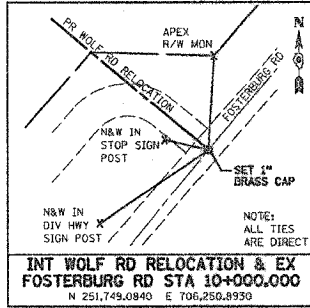
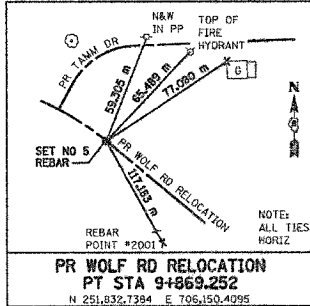
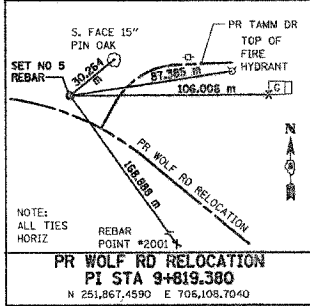
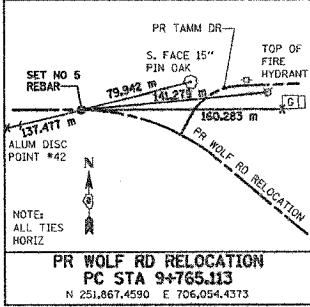

LEGEND

- EXISTING CENTERLINE
- EXISTING RIGHT OF WAY LINE
- EXISTING EASEMENT LINE
- PROPOSED CENTERLINE
- PROPOSED RIGHT OF WAY LINE
- PROPOSED TEMPORARY EASEMENT LINE
- PROPOSED PERMANENT EASEMENT LINE
- SECTION LINE
- QUARTER SECTION LINE
- QUARTER QUARTER SECTION LINE
- PROPERTY (DEED) LINE
- APPARENT PROPERTY LINE
- MEASURED DIMENSION
- COMPUTED DIMENSION
- ENGLISH EQUIVALENT TO METRIC DIM.
- RECORDED DIMENSION
- FOUND IRON PIPE OR IRON ROD
- SET 5/8 INCH IRON ROD
- PERMANENT SURVEY MONUMENT, I.D.O.T. STD. 2135 (TO BE SET BY OTHERS)
- CUT CROSS FOUND OR SET
- SAME OWNERSHIP
- EXISTING BUILDING

- STAKING OF PROPOSED RIGHT OF WAY. SET 5/8 INCH METAL ROD WITH DIVISION OF HIGHWAY SURVEY MARKER TO MONUMENT THE POSITION SHOWN. IDENTIFIED BY INSCRIPTION DATA AND SURVEYORS REGISTRATION NUMBER.
- STAKING OF PROPOSED RIGHT OF WAY IN CULTIVATED AREAS. SET 5/8 INCH METAL ROD WITH DIVISION OF HIGHWAY SURVEY MARKER 20 INCHES BELOW GROUND SURFACE TO MONUMENT THE POSITION SHOWN. IDENTIFIED BY INSCRIPTION DATA AND SURVEYORS REGISTRATION NUMBER.

STATE OF ILLINOIS)
COUNTY OF ADAMS) SS

THIS IS TO CERTIFY THAT I, JOHN E. BASINGER AN ILLINOIS PROFESSIONAL LAND SURVEYOR, HAS SURVEYED THE PLAT OF HIGHWAYS SHOWN HEREON IN SECTION 34, TOWNSHIP 6 NORTH, RANGE 9 WEST, OF THE THIRD PRINCIPAL MERIDIAN, MADISON COUNTY, THAT THE SURVEY IS TRUE AND COMPLETE AS SHOWN TO THE BEST OF MY KNOWLEDGE AND BELIEF, THAT THE PLAT CORRECTLY REPRESENTS SAID SURVEY, THAT ALL MONUMENTS FOUND AND ESTABLISHED ARE OF PERMANENT QUALITY AND OCCUPY THE POSITIONS SHOWN THEREON AND THAT THE MONUMENTS ARE SUFFICIENT TO ENABLE THE SURVEY TO BE RETRACED. MADE FOR THE DEPARTMENT OF TRANSPORTATION, STATE OF ILLINOIS.

Dated March 13, 2006

John E. Basinger
Professional Land Surveyor
No. 2766
STATE OF ILLINOIS

JOHN E. BASINGER, PLS #2766
LICENSE EXPIRATION DATE: 11-30-2006
"THIS PROFESSIONAL SERVICE CONFORMS TO THE CURRENT ILLINOIS MINIMUM STANDARDS FOR A BOUNDARY SURVEY."



Engineers / Architects
616 North 24th Street
Quincy, Illinois 62304
Internet Address: www.klingner.com
STATE OF ILLINOIS DESIGN FIRM # 1842738

ILLINOIS DEPARTMENT OF TRANSPORTATION
PLAT OF HIGHWAYS
FAP ROUTE 310 (IL 255)
SECTION 60-14 (WOLF RD RELOCATION)
MADISON COUNTY
JOB NO. R-98-038-92

STATION 9+630.709 TO STATION 9+965.753

0 m 20 m 40 m 60 m
SCALE 1:1000

PARCEL NO.	OWNER	TOTAL PARCEL	TOTAL HOLDING	GROSS	FEE SIMPLE ACQUISITION	REMAINDER	EASEMENTS	PERMANENT TAX NUMBER	PROPERTY ACQUIRED BY		
8238041	RICHARD H. WORTHEN AND MARY S. WORTHEN, HUSBAND AND WIFE, AS JOINT TENANTS TITLE REPORT NO. MA-3239, MA-3260, MA-3261, MA-3263	59.2668	7.5342	328,191	0.0909	3,959	7.4433	324,232	29.0399	22.6927	
		THIS SHIT ONLY	25.7880	3,3464	145,769	0.0645	2,803	3,2819	142,360	13.9977	8.4439

TOTAL HOLDING	GROSS	FEE SIMPLE ACQUISITION		REMAINDER		EASEMENTS		PERMANENT TAX NUMBER	PROPERTY ACQUIRED BY														
		PREVIOUSLY DEDICATED	NET	NORTH OF PROPOSED ROW	SOUTH OF PROPOSED ROW	PE = PERMANENT	TE = TEMPORARY			EASEMENT PURPOSE													
ACRES	ACRES	ACRES	SO. FT.	ACRES	SO. FT.	ACRES	SO. FT.	ACRES	SO. FT.	ACRES	SO. FT.	ACRES	SO. FT.	ACRES	SO. FT.	ACRES	SO. FT.	ACRES	SO. FT.				
59.2668	7.5342	0.0909	3,959	7.4433	324,232	29.0399	22.6927	20-1-02-33-00-000-009	TE-A 0.0161	700	GRADING	20-1-02-34-01-101-001	TE-B 0.0151	660	PVMT REMOVAL	20-1-02-34-01-101-001.001	TE-A 0.0161	700	GRADING	20-1-02-34-01-101-001.001	TE-B 0.0151	660	PVMT REMOVAL

COMPLETION DATE OF FIELD WORK PERFORMED	LAND SURVEY	RIGHT OF WAY STAKING
NOVEMBER 2005	NOVEMBER 2005	NOVEMBER 2005

ILLINOIS DEPARTMENT OF TRANSPORTATION
DIVISION OF HIGHWAYS/DISTRICT 8
1102 EASTPORT PLAZA DRIVE
COLLINSVILLE, ILLINOIS 62234-6198

SHEET 1 OF 5 IS A COVER SHEET