

FILE NO.	SECTION	COUNTY	TOTAL SHEETS	SHEET NO.
1215	99-00169-05-WR	LAKE	153	112
CROSS SECTIONS				
CONTRACT NO. 83847		ILLINOIS	SUNSET AVENUE	

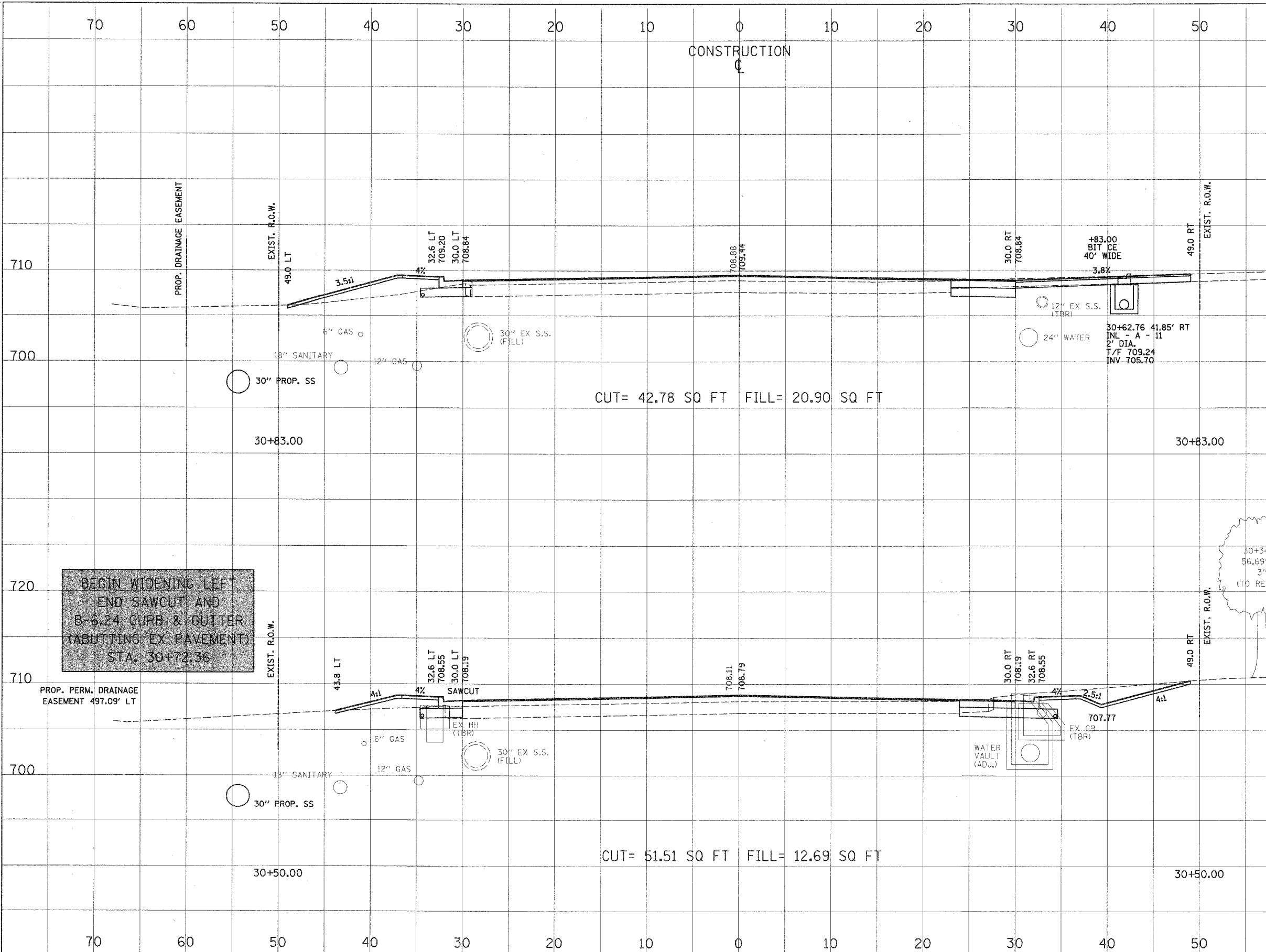

BEGIN WIDENING LEFT
END SAWCUT AND
B-6.24 CURB & GUTTER
(ABUTTING EX PAVEMENT)
STA. 30+72.36

CROSS SECTION	DATE	BY
SURVEYED		
GRADES CHECKED		
ALIGNED		
NOTED		
NOTE BOOK NO.		
FIELD FILE NAME		

CROSS SECTION	DATE	BY
SURVEYED		
GRADES CHECKED		
ALIGNED		
NOTED		
NOTE BOOK NO.		
FIELD FILE NAME		