

FILE NO.	SECTION	COUNTY	TOTAL SHEETS	SHEET NO.
1215	99-00169-05-WR	LAKE	153	122
CROSS SECTIONS				
CONTRACT NO. 83847		OWNER	SUNSET AVENUE	

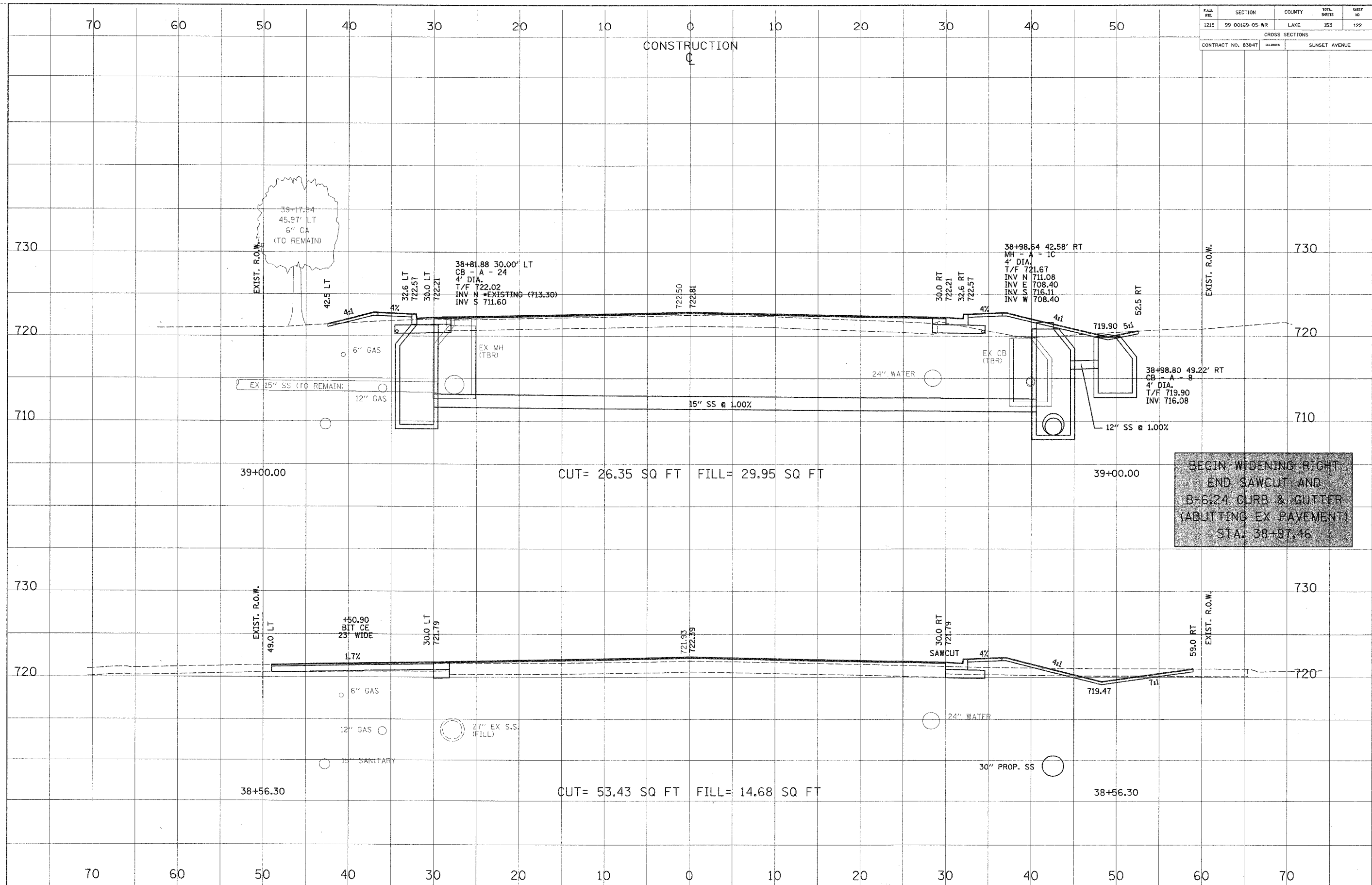

BEGIN WIDENING RIGHT END SAWCUT AND B-6.24 CURB & GUTTER (ABUTTING EX PAVEMENT) STA. 38+97.46

CROSS SECTION	REVISIONS	DATE
SECTION PLOTTED		
NOTE BOOK		
NO.		

CROSS SECTION	REVISIONS	DATE
SECTION PLOTTED		
NOTE BOOK		
NO.		