

PLAN

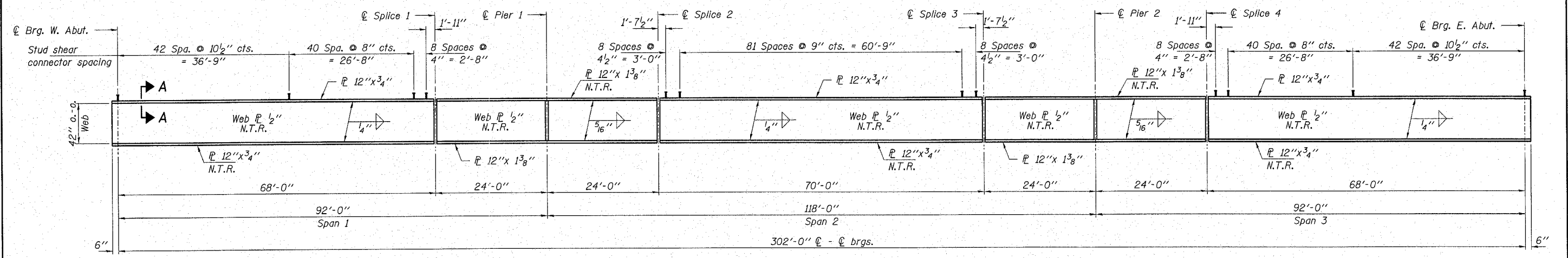

ELEVATION

Notes:
 N.T.R. Indicates Notch Toughness Requirements, Zone 2.
 All structural steel shall be M270 Grade 50 W.
 All cross frames or diaphragms shall be installed as steel is erected and secured with erection pins and bolts except as otherwise noted.
 Individual cross frames or diaphragms at supports may be temporarily disconnected to install bearing anchor rods.

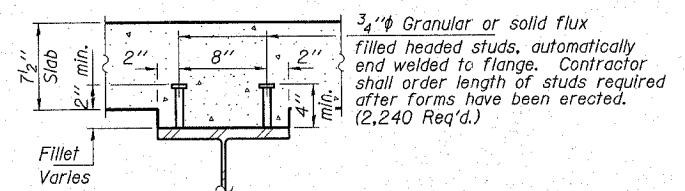

SECTION A-A

Location	Brig. W. Abut.	Splice #1	Pier #1	Splice #2	Splice #3	Pier #2	Splice #4	Brig. E. Abut.
BEAM 1	386.91	386.96	386.91	386.97	386.97	386.91	386.96	386.91
BEAM 2	387.02	387.07	387.02	387.08	387.08	387.02	387.07	387.02
BEAM 3	387.02	387.07	387.02	387.08	387.08	387.02	387.07	387.02
BEAM 4	386.91	386.96	386.91	386.97	386.97	386.91	386.96	386.91

TOP OF WEB ELEVATIONS
(For fabrication only)

HAMPTON, LENZINI & RENWICK, INC.
 CIVIL & STRUCTURAL ENGINEERS
 LAND SURVEYORS
 3085 STEVENSON DRIVE, SUITE 201
 SPRINGFIELD, ILLINOIS 62703
 (217) 546-3400

ELGIN • SPRINGFIELD

PROJECT NUMBER: 12-98-0013-1 DATE: 01/17/07
 DESIGNED: M.G.B. CHECKED: S.W.M. DRAWN: D.B.

STRUCTURAL STEEL
 F.A.S. ROUTE 882
 SECTION 84-00059-00-BR
 WHITE COUNTY
 STRUCTURE NO. 097-3186 / STATION 9+40