

PLAN	SURVEYED	BY	DATE
	PLOTTED		
	CHECKED		
	REVISIONS		
	NO. OF WAY CHECKED		
	NO.		
	CADD FILE NAME		

PROFILE	SURVEYED	BY	DATE
	PLOTTED		
	CHECKED		
	REVISIONS		
	NO. OF WAY CHECKED		
	NO.		
	CADD FILE NAME		

12-19-2011 10:40:18 841751K1  
 \\FS-001-A\A\A\A\T.D. TRANS. 07-2202-21379-001\CIVIL\001\6045\SHEET\01R45-SHT-PROFILE.DGN

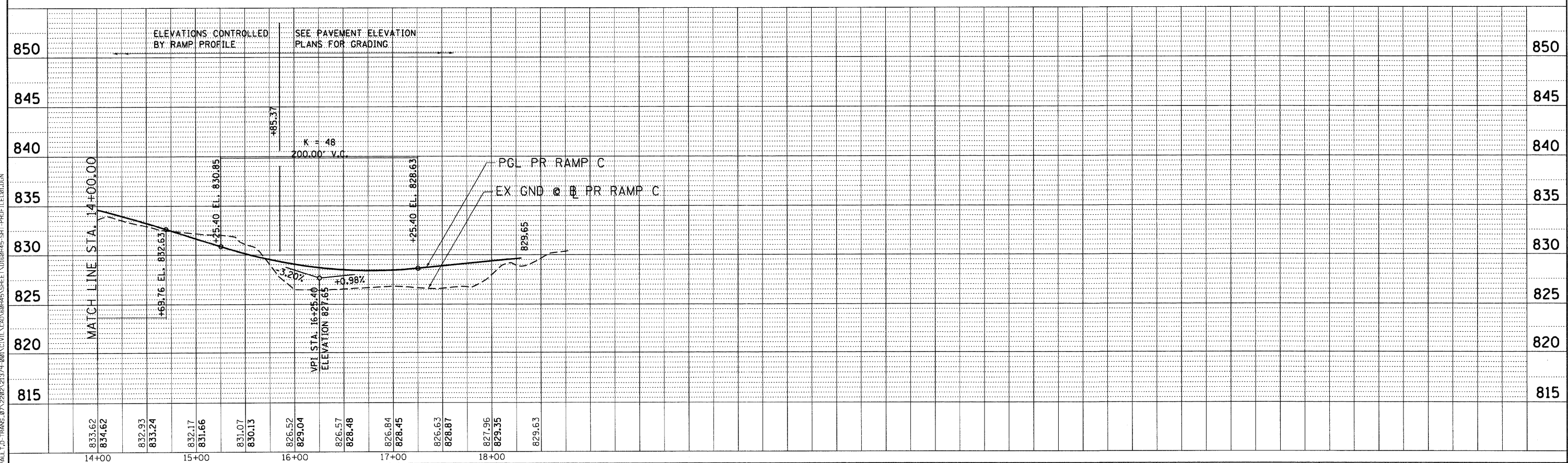
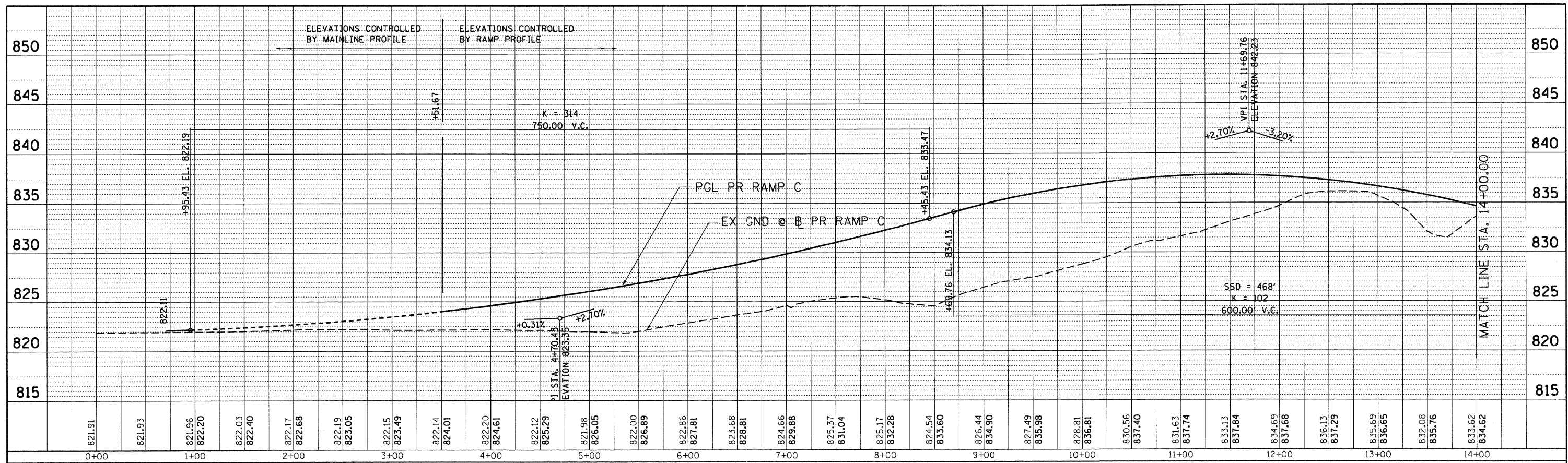

FILE NAME =	USER NAME = *USER*
*FILEL*	
PLOT SCALE = *SCALE*	
PLOT DATE = *DATE*	

DESIGNED - MRK	REVISED -
DRAWN - MRK	REVISED -
CHECKED - DDH	REVISED -
DATE - 12/16/11	REVISED -

833.62	834.62	832.93	833.24	832.17	831.66	831.07	830.13	826.52	829.04	826.57	828.48	826.84	828.45	826.63	828.87	827.96	829.35	829.63
14+00		15+00		16+00		17+00		18+00										

STATE OF ILLINOIS  
 DEPARTMENT OF TRANSPORTATION  
 FAP ROUTE 345 / US ROUTE 20

ROADWAY PROFILE  
 U.S. ROUTE 20  
 EB EXIT RAMP C

SCALE: HORIZ. 1"=50' VERT. 1"=5'  
 STA. 0+00.00 TO STA. 18+77.92

F.A.P. RTE.	SECTION	COUNTY	TOTAL SHEETS	SHEET NO.
345	8R-R	KANE	794	74
CONTRACT NO. 60H45				
FED. ROAD DIST. NO.		ILLINOIS FED. AID PROJECT		