

PART OF THE NW 14 OF SECTION 22, TWP. 41 N., R.8 E. OF THE 3RD. P.M., IN KANE COUNTY, ILLINOIS.

PARCEL NUMBER	OWNER	TOTAL HOLDINGS ACRES	PART TAKEN ACRES	AREA IN EXISTING R.O.W. ACRES	REMAINDER AREA ACRES	EASEMENT AREA ACRES	SQUARE FEET	EASEMENT PURPOSE	PERMANENT INDEX NUMBER	PROPERTY ACQUIRED BY
IH60027	MIDWEST TRUST SERVICES, INC. TRUST NO. 99-1-7555	0.851	0.031	N/A	0.820	0.122	N/A	CONST	06-22-176-002	

LEGEND

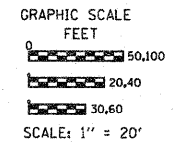
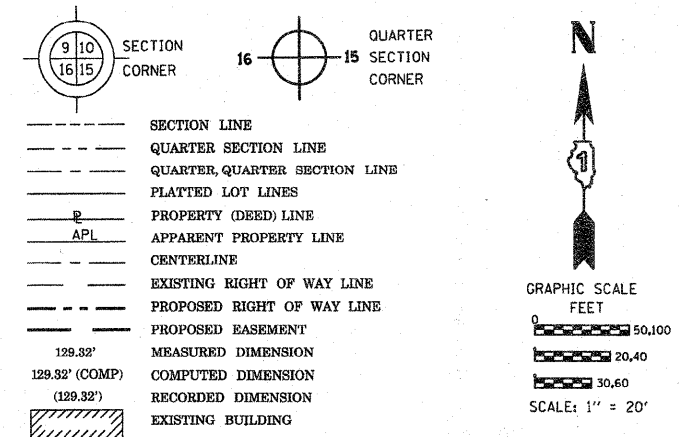

Bearings are referenced to the Illinois Coordinate System, NAD83, East Zone, as provided by the Illinois Department of Transportation.

- IRON PIPE OR ROD FOUND
- ⊕ "MAG" NAIL SET
- + CUT CROSS FOUND OR SET
- 5/8" REBAR SET
- T1, T2, T3 THESE STAKES REFERENCE FOUND OR SET MONUMENTATION. SET 5/8 INCH IRON ROD FLUSH WITH GROUND TO TIE FOUND IRON STAKE IDENTIFIED BY COLORED PLASTIC CAP BEARING SURVEYORS REGISTRATION NUMBER.
- BT1, BT2, BT3 THESE STAKES, IN CULTIVATED AREAS, REFERENCE FOUND OR SET MONUMENTATION. BURIED 5/8 INCH IRON ROD 20 INCHES BELOW GROUND TO TIE FOUND IRON STAKE. IDENTIFIED BY COLORED PLASTIC CAP BEARING SURVEYORS REGISTRATION NUMBER.
- STAKING OF PROPOSED RIGHT OF WAY. SET DIVISION OF HIGHWAYS SURVEY MARKER TO MONUMENT THE POSITION SHOWN. IDENTIFIED BY INSCRIPTION DATA AND SURVEYORS REGISTRATION NUMBER.
- M STAKING OF PROPOSED RIGHT OF WAY IN CULTIVATED AREAS. BURIED 5/8 INCH METAL ROD 20 INCHES BELOW GROUND TO MARK FUTURE SURVEY MARKER POSITION IDENTIFIED BY COLORED PLASTIC CAP BEARING SURVEYORS REGISTRATION NUMBER.
- ⊙ PERMANENT SURVEY MARKER, I.D.O.T. STANDARD 2135 (TO BE SET BY OTHERS)
- RIGHT OF WAY STAKING PROPOSED TO BE SET

MAIN LANE

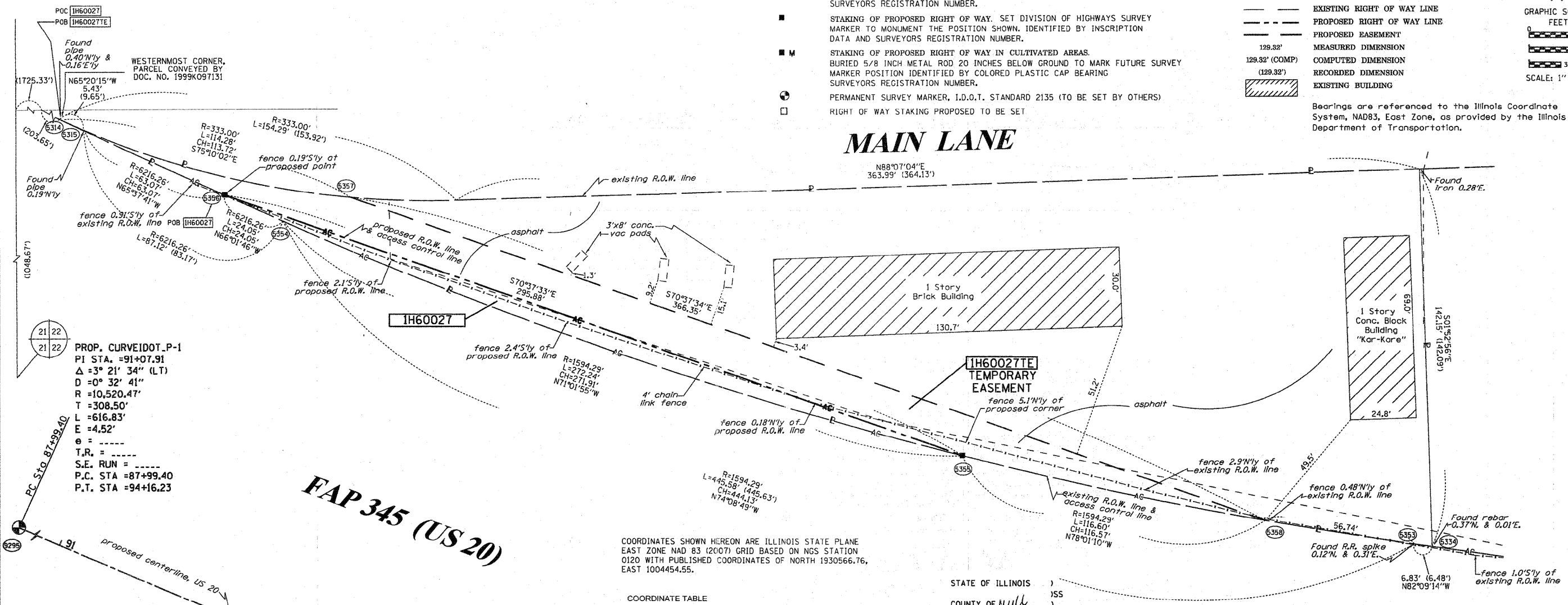

SEE CONTINUATION ON SHEET 10

PROP. CURVEIDOT P-1  
 PI STA. = 91+07.91  
 Δ = 3° 21' 34" (LT)  
 D = 0° 32' 41"  
 R = 10,520.47'  
 T = 308.50'  
 L = 616.83'  
 E = 4.52'  
 e = -----  
 T.R. = -----  
 S.E. RUN = -----  
 P.C. STA = 87+99.40  
 P.T. STA = 94+16.23

FAP 345 (US 20)

COORDINATES SHOWN HEREON ARE ILLINOIS STATE PLANE EAST ZONE NAD 83 (2007) GRID BASED ON NGS STATION 0120 WITH PUBLISHED COORDINATES OF NORTH 1930566.76, EAST 1004454.55.

COORDINATE TABLE

STATION	OFFSET	PT#	NORTH	EAST
90+36.56	-147.36	5314	1951549.002	989333.788
90+42.06	-147.24	5315	1951546.737	989338.721
95+88.27	-190.85	5334	1951388.681	989852.157
95+81.38	-189.44	5353	1951389.614	989845.389
91+30.40	-145.48	5354	1951510.939	989418.148
94+05.91	-160.38	5355	1951422.557	989675.294
91+06.01	-145.91	5356	1951520.710	989396.172
91+50.80	-163.64	5357	1951519.890	989443.720
95+24.09	-178.39	5358	1951388.359	989789.325
87+99.40	0.00	9295	1951510.251	989058.708
94+16.23	0.00	9296	1951269.438	989626.495

STATE OF ILLINOIS )  
 ) SS  
 COUNTY OF WILL )  
 THIS IS TO CERTIFY THAT I, RONALD F. HODGEN, AN ILLINOIS PROFESSIONAL LAND SURVEYOR, (WE, RUETTIGER, TONELLI & ASSOCIATES, AN ILLINOIS PROFESSIONAL DESIGN FIRM LAND SURVEYING CORPORATION, NUMBER 89,) HAVE SURVEYED THE PLAT OF HIGHWAYS SHOWN HEREON IN SECTION 22, TOWNSHIP 41 NORTH, RANGE 8 EAST OF THE THIRD PRINCIPAL MERIDIAN, KANE COUNTY, THAT THE SURVEY IS TRUE AND COMPLETE AS SHOWN TO THE BEST OF MY KNOWLEDGE AND BELIEF, THAT THE PLAT CORRECTLY REPRESENTS SAID SURVEY, THAT ALL MONUMENTS FOUND AND ESTABLISHED ARE OF PERMANENT QUALITY AND OCCUPY THE POSITIONS SHOWN THEREON AND THAT THE MONUMENTS ARE SUFFICIENT TO ENABLE THE SURVEY TO BE RETRACED, MADE FOR THE DEPARTMENT OF TRANSPORTATION, STATE OF ILLINOIS.

DATED AT JOLIET, ILLINOIS THIS 21st DAY OF MAY, 2011 A.D.

ILLINOIS PROFESSIONAL LAND SURVEYOR NO. 2630  
 LICENSE EXPIRATION DATE: 11-30-2012  
 THIS PROFESSIONAL SERVICE CONFORMS TO THE CURRENT ILLINOIS MINIMUM STANDARDS FOR A BOUNDARY SURVEY.



ADD FENCE ALONG ROW  
 ADD AC LINE  
 REVISED 0027 TO TAKE FROM DED, REVISE US 20 CL  
 REVISED 0027 TO DED  
 MISCEL. REVISIONS PER IDOT

TLW  
 TLW  
 TLW  
 TLW  
 MADE BY TLW

SEE SHEETS 24 THROUGH 41 FOR REFERENCE TIE TABLES.

RECEIVED  
 MAY 24 2011  
 PLATS & LEGALS

RUETTIGER, TONELLI & ASSOCIATES, INC.  
 Land Surveyors/Engineers/Planners/Landscape Architects/G.I.S. Consultants  
 2174 ONEIDA STREET  
 JOLIET, ILLINOIS 60435  
 PH. (815) 744-6600 FAX (815) 744-0101

PLAT OF HIGHWAYS  
 STATE OF ILLINOIS  
 DEPARTMENT OF TRANSPORTATION  
 FAP 345 (US 20)

SECTION: COUNTY: KANE  
 PROJECT JOB NO.: R-91-017-01  
 STATION 91+00 TO STATION 94+00  
 SCALE: 1" = 20' SHEET 9 OF 41

BUREAU OF LAND ACQUISITION  
 201 WEST CENTER COURT  
 SCHAMBURG, ILLINOIS 60196