

PART OF THE NE 1/4 & NW 1/4 OF SECTION 22, TWP. 41 N., R.8 E. OF THE 3RD. P.M., IN KANE COUNTY, ILLINOIS.
SEE CONTINUATION ON SHEET 11

COORDINATE TABLE

STATION	OFFSET	PT#	NORTH	EAST
78+34.39	56.90	5209	1951515.171	990104.584
78+77.34	64.47	5210	1951357.488	990104.396
78+35.81	79.71	5211	1951515.521	990127.443
79+60.90	80.00	5224	1951640.756	990133.380
79+59.76	60.54	5225	1951640.460	990113.889
78+44.78	-115.03	5350	1951533.578	989933.332
79+06.52	-175.08	5364	1951597.732	989876.154
79+66.96	-175.68	5368	1951657.832	989878.201
79+74.39	-78.23	5372	1951661.042	989875.875
79+75.53	-63.23	5373	1951661.536	989900.915
76+86.36	0.00	8123	1951369.986	990040.494
79+10.97	-118.08	8151	1951599.810	989933.300
79+14.20	-118.34	8152	1951602.837	989933.180
77+53.82	51.91	9164	1951434.803	990095.724
79+03.29	61.33	9166	1951583.912	990112.181
79+33.90	-78.37	9229	1951620.689	989973.979
76+85.65	-75.90	9308	1951373.178	989964.658
77+44.58	-65.77	9309	1951431.387	989977.736
78+30.84	-78.35	9310	1951517.973	989998.324
76+88.53	-85.90	9312	1951374.548	989954.715
77+44.70	-75.90	9313	1951432.009	989987.625
78+44.59	-117.50	9314	1951434.057	989926.078
78+44.59	-117.50	9315	1951533.496	989930.859
77+60.00	52.28	9374	1951440.968	990096.405
78+34.86	65.96	9394	1951515.310	990113.664
77+54.05	60.94	9395	1951434.598	990104.755
76+76.77	74.10	9396	1951356.373	990113.981

COORDINATES SHOWN HEREON ARE ILLINOIS STATE PLANE EAST ZONE NAD 83 (2007) GRID BASED ON NGS STATION 0120 WITH PUBLISHED COORDINATES OF NORTH 1930566.76, EAST 1004454.55.

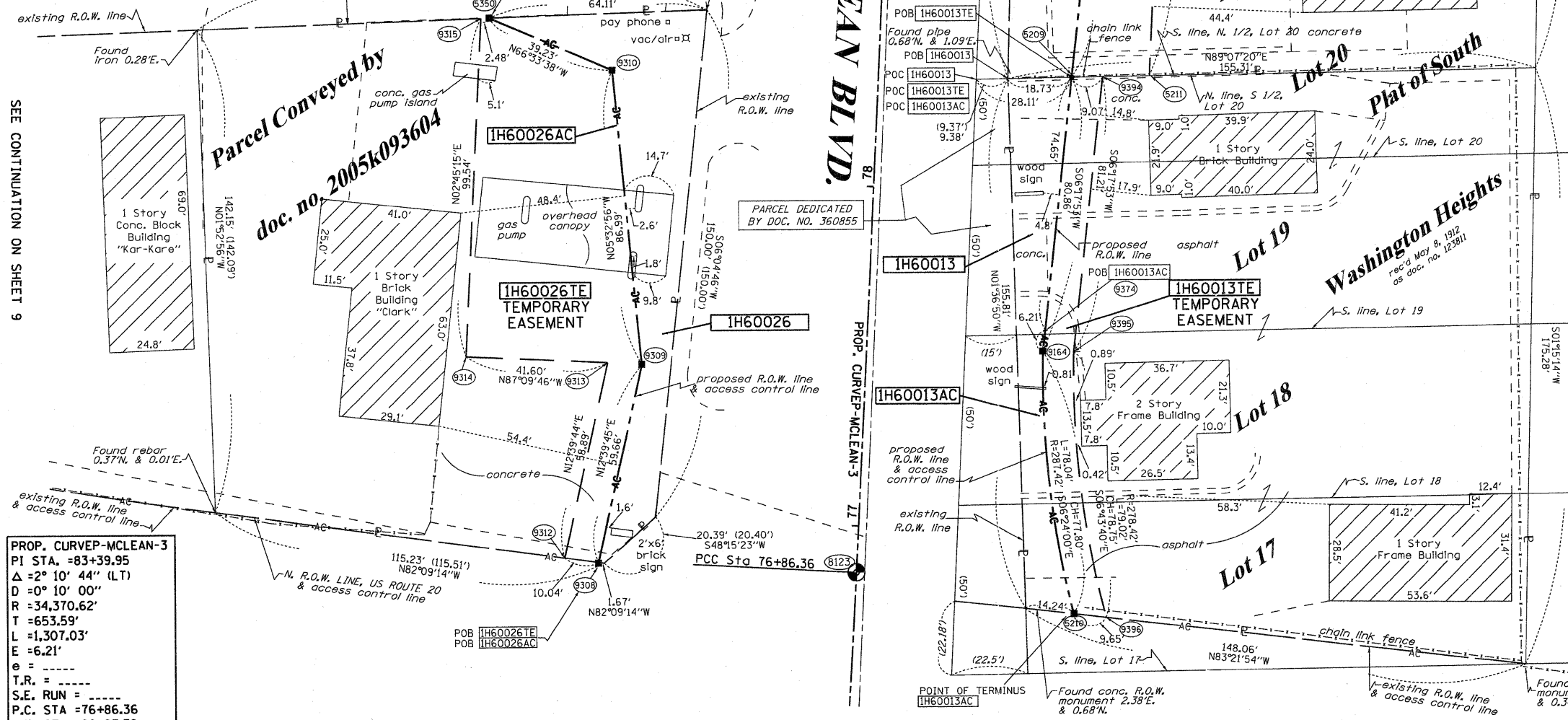

PROP. CURVE-MCLEAN-3
PI STA. = 83+39.95
Δ = 2° 10' 44" (LT)
D = 0° 10' 00"
R = 34,370.62'
T = 653.59'
L = 1,307.03'
E = 6.21'
e = -----
T.R. = -----
S.E. RUN = -----
P.C. STA = 76+86.36
P.T. STA = 89+93.39

PARCEL NUMBER	OWNER	TOTAL HOLDINGS ACRES	PART TAKEN ACRES	AREA IN EXISTING R.O.W. ACRES	REMAINDER AREA ACRES	EASEMENT ACRES	AREA SQUARE FEET	EASEMENT PURPOSE	PERMANENT INDEX NUMBER	PROPERTY ACQUIRED BY
IH60013	BRADLEY G. OLSON	0.574	0.040	N/A	0.534	0.033	N/A	CONST	06-22-251-011 06-22-251-013	
IH60014	BP REALTY PARTNERSHIP	0.445	0.066	N/A	0.379	0.057	N/A	CONST	06-22-251-027	
IH60026	ELGIN McLEAN REAL ESTATE, LLC	0.487	0.066	N/A	0.421	0.110	N/A	CONST	06-22-176-003	
IH60028	BEN G. CORN AS TRUSTEE OF THE BEN G. CORN TRUST, DATED MAY 1, 1995 AS TO AN UNDIVIDED 1/2 INTEREST AND LUCILLE M. CORN AS TRUSTEE OF THE LUCILLE M. CORN TRUST DATED MAY 1, 1995 AS TO AN UNDIVIDED 1/2 INTEREST	0.180	0.180	N/A	0.000	N/A	N/A	N/A	06-22-128-050	

LEGEND

- SECTION LINE
- QUARTER SECTION LINE
- QUARTER, QUARTER SECTION LINE
- PLATTED LOT LINES
- PROPERTY (DEED) LINE
- APL
- APPARENT PROPERTY LINE
- CENTERLINE
- EXISTING RIGHT OF WAY LINE
- PROPOSED RIGHT OF WAY LINE
- PROPOSED EASEMENT
- MEASURED DIMENSION
- COMPUTED DIMENSION
- RECORDED DIMENSION
- EXISTING BUILDING
- LIGHT POLE

Bearings are referenced to the Illinois Coordinate System, NAD83, East Zone, as provided by the Illinois Department of Transportation.

IRON PIPE OR ROD FOUND
CUT CROSS FOUND OR SET

TI
T2
T3

BT1
BT2
BT3

STAKING OF PROPOSED RIGHT OF WAY. SET DIVISION OF HIGHWAYS SURVEY MARKER TO MONUMENT THE POSITION SHOWN. IDENTIFIED BY INSCRIPTION DATA AND SURVEYORS REGISTRATION NUMBER.

STAKING OF PROPOSED RIGHT OF WAY IN CULTIVATED AREAS. BURIED 5/8 INCH METAL ROD 20 INCHES BELOW GROUND TO MARK FUTURE SURVEY MARKER POSITION IDENTIFIED BY COLORED PLASTIC CAP BEARING SURVEYORS REGISTRATION NUMBER.

PERMANENT SURVEY MARKER, I.D.O.T. STANDARD 2135 (TO BE SET BY OTHERS)

RIGHT OF WAY STAKING PROPOSED TO BE SET

Light Pole

STATE OF ILLINOIS)
)SS
COUNTY OF)
THIS IS TO CERTIFY THAT I, RONALD F. HODGEN, AN ILLINOIS PROFESSIONAL LAND SURVEYOR, (WE, RUETTIGER, TONELLI & ASSOCIATES, AN ILLINOIS PROFESSIONAL DESIGN FIRM LAND SURVEYING CORPORATION, NUMBER 89,) HAVE SURVEYED THE PLAT OF HIGHWAYS SHOWN HEREIN IN SECTION 22, TOWNSHIP 41 NORTH, RANGE 8 EAST OF THE THIRD PRINCIPAL MERIDIAN, KANE COUNTY, THAT THE SURVEY IS TRUE AND COMPLETE AS SHOWN TO THE BEST OF MY KNOWLEDGE AND BELIEF, THAT THE PLAT CORRECTLY REPRESENTS SAID SURVEY, THAT ALL MONUMENTS FOUND AND ESTABLISHED ARE OF PERMANENT QUALITY AND OCCUPY THE POSITIONS SHOWN THEREON AND THAT THE MONUMENTS ARE SUFFICIENT TO ENABLE THE SURVEY TO BE RETRACED, MADE FOR THE DEPARTMENT OF TRANSPORTATION, STATE OF ILLINOIS.

DATED AT _____, ILLINOIS THIS _____ DAY OF _____, 20____ A.D.

RECEIVED
NOV 23 2011
PLATS & LEGALS

ILLINOIS PROFESSIONAL LAND SURVEYOR NO. 2630
LICENSE EXPIRATION DATE: 11-30-2012
THIS PROFESSIONAL SERVICE CONFORMS TO THE CURRENT ILLINOIS MINIMUM STANDARDS FOR A BOUNDARY SURVEY.

SEE SHEETS 24 THROUGH 41 FOR REFERENCE TIE TABLES.

RUETTIGER, TONELLI & ASSOCIATES, INC.
Land Surveyors/Engineers/Planners/Landscape Architects/G.I.S. Consultants
2114 OREGON STREET
JOLIET, ILLINOIS 60435
PH. (815) 744-6600 FAX (815) 744-0101

PLAT OF HIGHWAYS
STATE OF ILLINOIS
DEPARTMENT OF TRANSPORTATION
FAP 345 (US 20)

SECTION: COUNTY: KANE
PROJECT: JOB NO.: R-91-017-01
STATION 76+00 TO STATION 80+00
SCALE: 1" = 20' SHEET 10 OF 41

BUREAU OF LAND ACQUISITION
201 WEST CENTER COURT
SCHAUMBURG, ILLINOIS 60196

FAP 345 (US 20)

REVISION DATE: 10-20-09
REVISION 11-21-11
REVISION 10-28-10
REVISION 10-18-10
REVISION 9-16-10
REVISION 5-10-10
REVISION 2-11-10
REVISION 10-20-09

REVISION 13TE PER IDOT
REVISION AC LINE
MISCELL. REVISIONS, 0028 TO FULL TAKE, ADD AC LINE
REVISION 0026 & 0026TE
REVISION 0014 & 0026 TO TAKE FROM DED
REVISION 0014 TO DED
REVISION MISCELL. REVISIONS PER IDOT

MADE BY TLW