

PARCEL NUMBER	OWNER	TOTAL HOLDINGS ACRES	PART TAKEN ACRES	AREA IN EXISTING R.O.W. ACRES	REMAINDER AREA ACRES	EASEMENT ACRES	AREA SQUARE FEET	EASEMENT PURPOSE	PERMANENT INDEX NUMBER	PROPERTY ACQUIRED BY
1H60018	GLORIA J. CLOAKLEY AND NANCY M. BUCHANAN, AS CO-TRUSTEES OF TRUST NO. ONE	0.183	0.011	N/A	0.172	0.028	N/A	CONST.	06-22-251-003	
1H60019	ROBERT W. JOHNSON & VIOLET E. JOHNSON	0.178	0.019	N/A	0.159	0.028	N/A	CONST.	06-22-251-016	
1H60022	RONALD J. LAFERR AND DONNA J. LAFERR	0.176	0.019	N/A	0.157	0.035	N/A	CONST.	06-22-205-016	

LEGEND

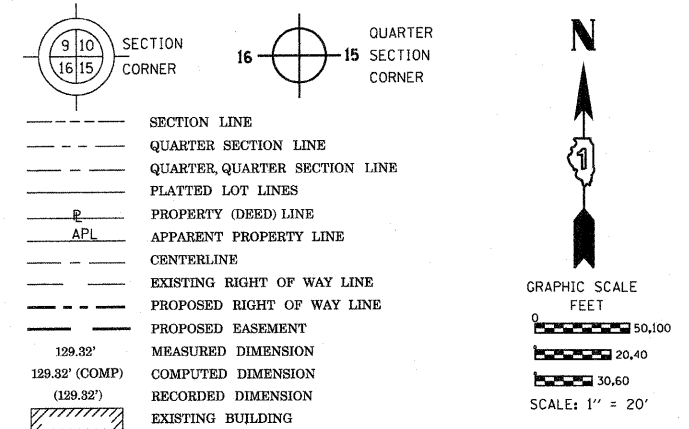

Bearings are referenced to the Illinois Coordinate System, NAD83, East Zone, as provided by the Illinois Department of Transportation.

- IRON PIPE OR ROD FOUND
- ⊕ "MAG" NAIL SET
- + CUT CROSS FOUND OR SET
- 5/8" REBAR SET
- T1 THESE STAKES REFERENCE FOUND OR SET MONUMENTATION. SET 5/8 INCH IRON ROD FLUSH WITH GROUND TO TIE FOUND IRON STAKE IDENTIFIED BY COLORED PLASTIC CAP BEARING SURVEYORS REGISTRATION NUMBER.
- T2
- T3
- BT1 THESE STAKES, IN CULTIVATED AREAS, REFERENCE FOUND OR SET MONUMENTATION. BURIED 5/8 INCH IRON ROD 20 INCHES BELOW GROUND TO TIE FOUND IRON STAKE. IDENTIFIED BY COLORED PLASTIC CAP BEARING SURVEYORS REGISTRATION NUMBER.
- BT2
- BT3
- STAKING OF PROPOSED RIGHT OF WAY. SET DIVISION OF HIGHWAYS SURVEY MARKER TO MONUMENT THE POSITION SHOWN, IDENTIFIED BY INSCRIPTION DATA AND SURVEYORS REGISTRATION NUMBER.
- M STAKING OF PROPOSED RIGHT OF WAY IN CULTIVATED AREAS. BURIED 5/8 INCH METAL ROD 20 INCHES BELOW GROUND TO MARK FUTURE SURVEY MARKER POSITION IDENTIFIED BY COLORED PLASTIC CAP BEARING SURVEYORS REGISTRATION NUMBER.
- ⊙ PERMANENT SURVEY MARKER, I.D.O.T. STANDARD 2135 (TO BE SET BY OTHERS)
- RIGHT OF WAY STAKING PROPOSED TO BE SET

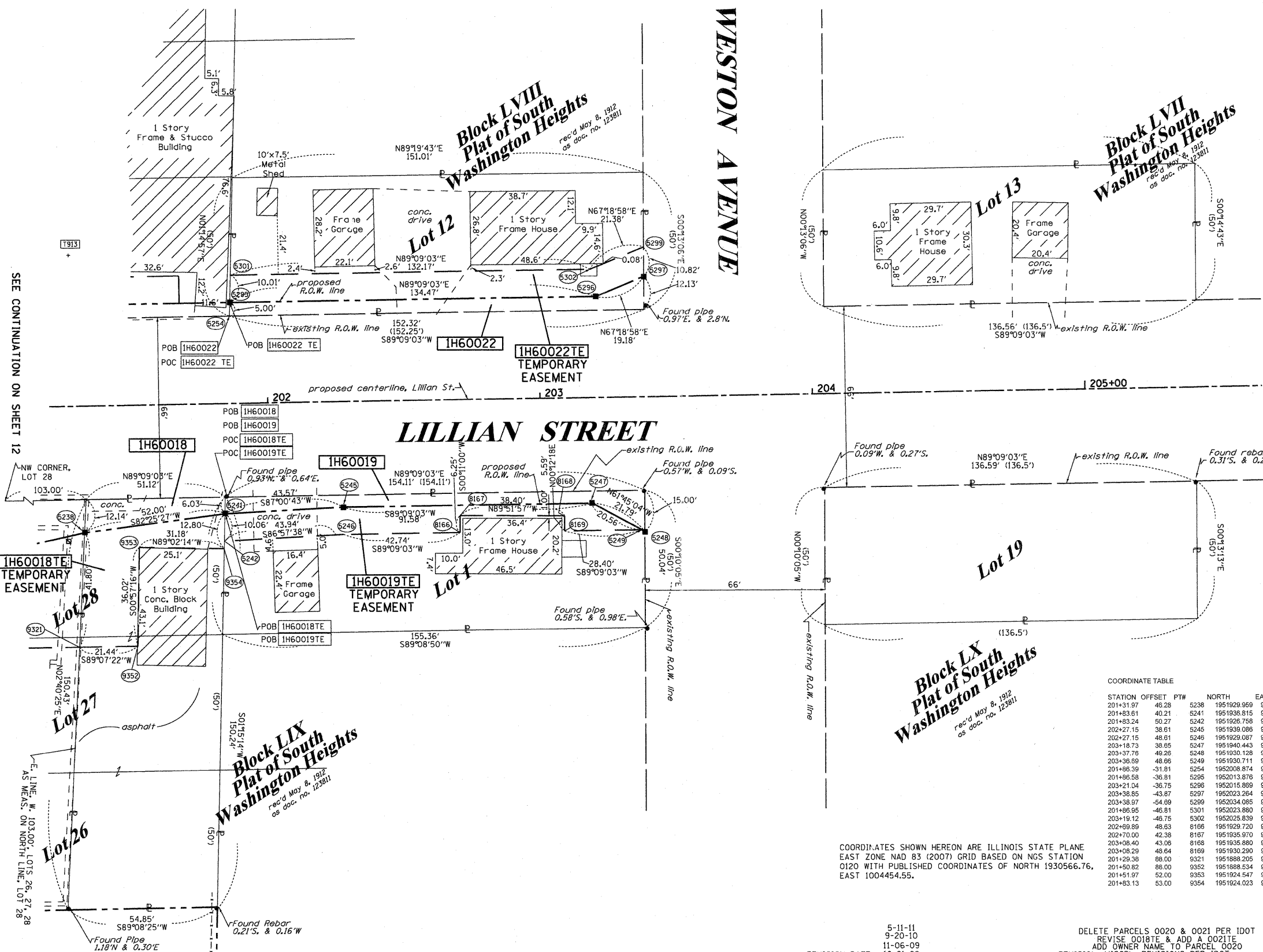

SEE CONTINUATION ON SHEET 12

STATE OF ILLINOIS)
 COUNTY OF WILLIAMSBURG)
 THIS IS TO CERTIFY THAT I, RONALD F. HODGEN, AN ILLINOIS PROFESSIONAL LAND SURVEYOR, (WE, RUETTIGER, TONELLI & ASSOCIATES, AN ILLINOIS PROFESSIONAL DESIGN FIRM LAND SURVEYING CORPORATION, NUMBER 89,) HAVE SURVEYED THE PLAT OF HIGHWAYS SHOWN HEREON IN SECTION 22, TOWNSHIP 41 NORTH, RANGE 8 EAST OF THE THIRD PRINCIPAL MERIDIAN, KANE COUNTY, THAT THE SURVEY IS TRUE AND COMPLETE AS SHOWN TO THE BEST OF MY KNOWLEDGE AND BELIEF, THAT THE PLAT CORRECTLY REPRESENTS SAID SURVEY, THAT ALL MONUMENTS FOUND AND ESTABLISHED ARE OF PERMANENT QUALITY AND OCCUPY THE POSITIONS SHOWN THEREON AND THAT THE MONUMENTS ARE SUFFICIENT TO ENABLE THE SURVEY TO BE RETRACED, MADE FOR THE DEPARTMENT OF TRANSPORTATION, STATE OF ILLINOIS.

DATED AT JOLIET, ILLINOIS THIS 11th DAY OF MAY, 2011 A.D.
 [Signature]
 ILLINOIS PROFESSIONAL LAND SURVEYOR NO. 2630
 LICENSE EXPIRATION DATE: 11-30-2012
 THIS PROFESSIONAL SERVICE CONFORMS TO THE CURRENT ILLINOIS MINIMUM STANDARDS FOR A BOUNDARY SURVEY.



COORDINATE TABLE

STATION	OFFSET	PT#	NORTH	EAST
201+31.97	46.28	5238	1951928.969	990198.798
201+33.61	40.21	5241	1951936.815	990250.347
201+33.24	50.27	5242	1951926.758	990250.127
202+27.15	38.61	5245	1951938.086	990293.856
202+27.15	48.81	5246	1951929.087	990294.003
203+18.73	38.65	5247	1951940.443	990385.420
203+37.76	49.26	5248	1951930.128	990404.620
203+36.59	48.66	5249	1951930.711	990403.535
201+98.59	-31.81	5254	1952008.874	990282.023
201+86.58	-38.81	5295	1952013.876	990252.132
203+21.04	-36.75	5296	1952015.869	990386.586
203+38.85	-43.87	5297	1952023.264	990404.278
203+38.97	-54.69	5299	1952034.085	990404.237
201+86.95	-46.81	5301	1952023.880	990252.351
203+19.12	-46.75	5302	1952025.839	990384.506
202+99.89	48.63	8165	1951928.720	990336.740
202+70.00	42.38	8167	1951935.970	990336.780
203+08.40	43.06	8168	1951935.880	990375.160
203+08.29	48.64	8169	1951930.290	990375.140
201+29.38	88.00	9321	1951888.205	990196.849
201+50.82	88.00	9352	1951888.534	990218.288
201+51.97	52.00	9353	1951924.547	990218.888
201+83.13	53.00	9354	1951924.023	990250.080

COORDINATES SHOWN HEREON ARE ILLINOIS STATE PLANE EAST ZONE NAD 83 (2007) GRID BASED ON NGS STATION 0120 WITH PUBLISHED COORDINATES OF NORTH 1930566.76, EAST 1004454.55.

RECEIVED MAY 12 2011 PLATS & LEGALS

RUETTIGER, TONELLI & ASSOCIATES, INC.
 Land Surveyors/Engineers/Planners/Landscape Architects/G.I.S. Consultants
 2174 ONEIDA STREET
 JOLIET, ILLINOIS 60435
 PH. (815) 744-5600 FAX (815) 744-0101

PLAT OF HIGHWAYS
 STATE OF ILLINOIS
 DEPARTMENT OF TRANSPORTATION
 FAP 345 (US 20)

SECTION: COUNTY: KANE
 PROJECT JOB NO.: R-91-017-01
 STATION 201+00 TO STATION 205+00
 SCALE: 1" = 20' SHEET 14 OF 41

BUREAU OF LAND ACQUISITION
 201 WEST CENTER COURT
 SCHAMBURG, ILLINOIS 60196