

PART OF THE NE 1/4 OF SECTION 22, TWP. 41 N., R.8 E. OF THE 3RD. P.M., IN KANE COUNTY, ILLINOIS.

PARCEL NUMBER	OWNER	TOTAL HOLDINGS ACRES	PART TAKEN ACRES	AREA IN EXISTING R.O.W. ACRES	REMAINDER AREA ACRES	EASEMENT ACRES	AREA SQUARE FEET	EASEMENT PURPOSE	PERMANENT INDEX NUMBER	PROPERTY ACQUIRED BY
1H60032	ILLINOIS BELL TELEPHONE CO.	3.682	0.290	N/A	3.392	N/A	N/A	N/A	06-22-255-001	
1H60033	RALPH L. FIEHN & FLORENCE M. FIEHN	0.203	0.002 95 S.F.	N/A	0.201	N/A	N/A	N/A	06-22-255-012	
1H60034	GARY H. LEAVER AND SUSAN M. LEAVER, TRUSTEES UNDER SUSAN M. LEAVER TRUST	0.239	0.053	N/A	0.186	N/A	N/A	N/A	06-22-255-013	

- IRON PIPE OR ROD FOUND
- ⊕ "MAG" NAIL SET
- + CUT CROSS FOUND OR SET
- 5/8" REBAR SET
- T1
T2
T3 THESE STAKES REFERENCE FOUND OR SET MONUMENTATION. SET 5/8 INCH IRON ROD FLUSH WITH GROUND TO TIE FOUND IRON STAKE IDENTIFIED BY COLORED PLASTIC CAP BEARING SURVEYORS REGISTRATION NUMBER.
- BT1
BT2
BT3 THESE STAKES IN CULTIVATED AREAS REFERENCE FOUND OR SET MONUMENTATION. BURIED 5/8 INCH IRON ROD 20 INCHES BELOW GROUND TO TIE FOUND IRON STAKE. IDENTIFIED BY COLORED PLASTIC CAP BEARING SURVEYORS REGISTRATION NUMBER.
- STAKING OF PROPOSED RIGHT OF WAY. SET DIVISION OF HIGHWAYS SURVEY MARKER TO MONUMENT THE POSITION SHOWN. IDENTIFIED BY INSCRIPTION DATA AND SURVEYORS REGISTRATION NUMBER.
- M STAKING OF PROPOSED RIGHT OF WAY IN CULTIVATED AREAS. BURIED 5/8 INCH METAL ROD 20 INCHES BELOW GROUND TO MARK FUTURE SURVEY MARKER POSITION IDENTIFIED BY COLORED PLASTIC CAP BEARING SURVEYORS REGISTRATION NUMBER.
- ⊕ PERMANENT SURVEY MARKER, I.D.O.T. STANDARD 2135 (TO BE SET BY OTHERS)
- RIGHT OF WAY STAKING PROPOSED TO BE SET

LEGEND

SECTION CORNER 16 SECTION CORNER 15

SECTION LINE
 QUARTER SECTION LINE
 QUARTER, QUARTER SECTION LINE
 PLATTED LOT LINES
 PROPERTY (DEED) LINE
 APPARENT PROPERTY LINE
 CENTERLINE
 EXISTING RIGHT OF WAY LINE
 PROPOSED RIGHT OF WAY LINE
 PROPOSED EASEMENT

MEASURED DIMENSION
 COMPUTED DIMENSION
 RECORDED DIMENSION
 EXISTING BUILDING

GRAPHIC SCALE FEET
 0 50.00
 20.40
 30.60
 SCALE: 1" = 20'

Light Pole

Bearings are referenced to the Illinois Coordinate System, NAD83, East Zone, as provided by the Illinois Department of Transportation.

See Total Holding Diagram below

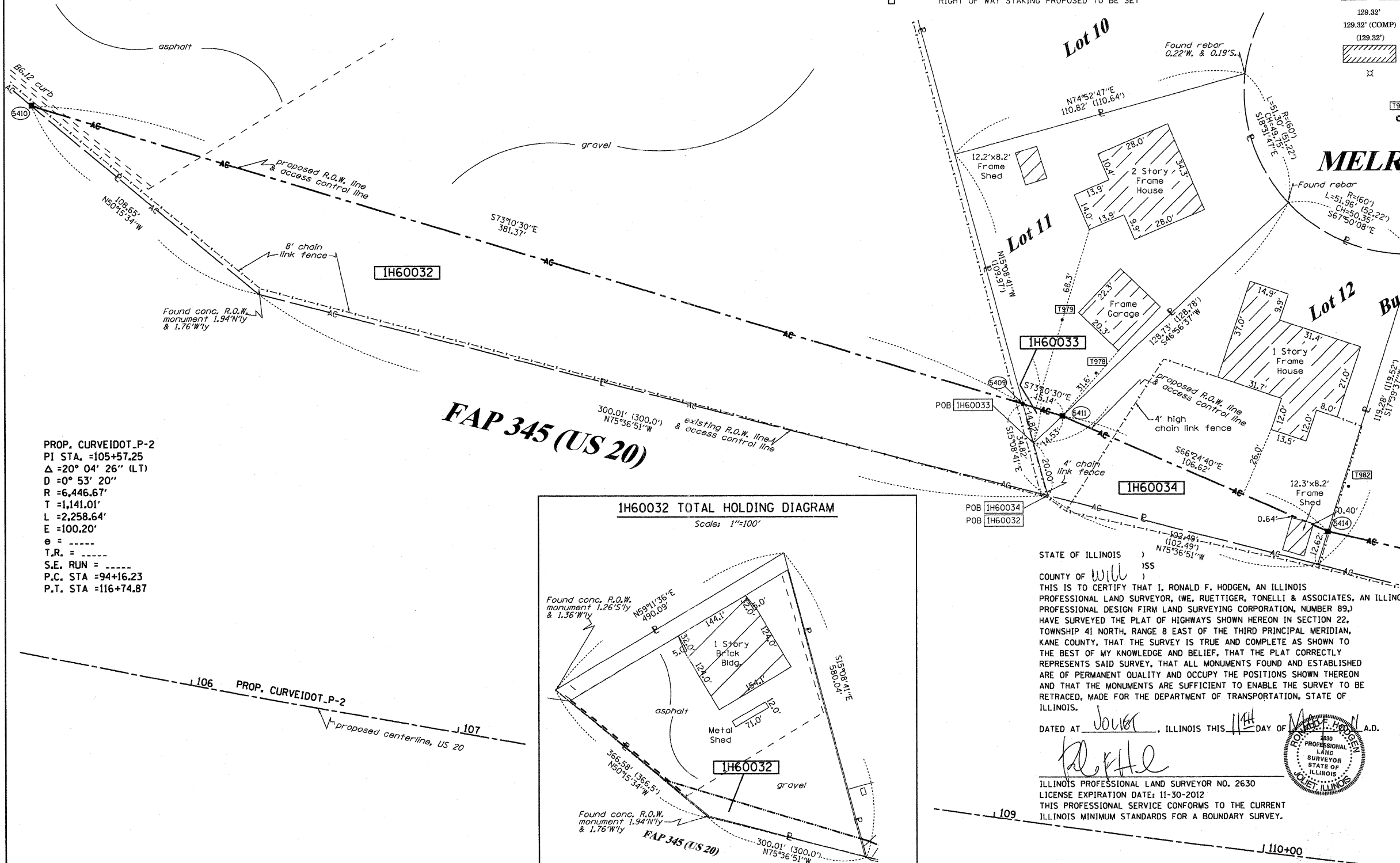

PROP. CURVEIDOT_P-2
 PI STA. =105+57.25
 Δ =20° 04' 26" (LT)
 D =0° 53' 20"
 R =6,446.67'
 T =1,141.01'
 L =2,258.64'
 E =100.20'
 T.R. =
 S.E. RUN =
 P.C. STA =94+16.23
 P.T. STA =116+74.87

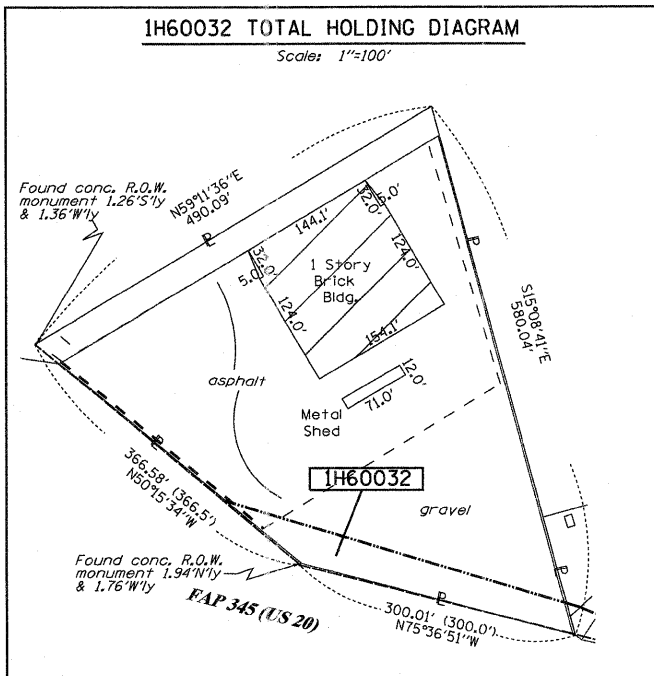

SEE CONTINUATION ON SHEET 18

RECEIVED
 MAY 12 2011
 PLATS & LEGALS

COORDINATES SHOWN HEREON ARE ILLINOIS STATE PLANE EAST ZONE NAD 83 (2007) GRID BASED ON NGS STATION 0120 WITH PUBLISHED COORDINATES OF NORTH 1930566.76, EAST 1004454.55.

COORDINATE TABLE

STATION	OFFSET	PT#	NORTH	EAST
108+89.21	-151.60	5409	1951045.086	991069.436
104+99.99	-197.33	5410	1951155.474	990704.388
109+04.53	-149.32	5411	1951040.704	991083.926
110+09.22	-119.97	5414	1950998.038	991181.637

SEE SHEETS 24 THROUGH 41 FOR REFERENCE TIE TABLES.

RUETTIGER, TONELLI & ASSOCIATES, INC.
 Land Surveyors/Engineers/Planners/Landscape Architects/C.I.S. Consultants
 2174 ONEIDA STREET
 JOLIET, ILLINOIS 60435
 PH. (815) 744-5600 FAX (815) 744-0101

STATE OF ILLINOIS)
 COUNTY OF Will)
 THIS IS TO CERTIFY THAT I, RONALD F. HODGEN, AN ILLINOIS PROFESSIONAL LAND SURVEYOR, (WE, RUETTIGER, TONELLI & ASSOCIATES, AN ILLINOIS PROFESSIONAL DESIGN FIRM LAND SURVEYING CORPORATION, NUMBER 89,) HAVE SURVEYED THE PLAT OF HIGHWAYS SHOWN HEREON IN SECTION 22, TOWNSHIP 41 NORTH, RANGE 8 EAST OF THE THIRD PRINCIPAL MERIDIAN, KANE COUNTY, THAT THE SURVEY IS TRUE AND COMPLETE AS SHOWN TO THE BEST OF MY KNOWLEDGE AND BELIEF, THAT THE PLAT CORRECTLY REPRESENTS SAID SURVEY, THAT ALL MONUMENTS FOUND AND ESTABLISHED ARE OF PERMANENT QUALITY AND OCCUPY THE POSITIONS SHOWN THEREON AND THAT THE MONUMENTS ARE SUFFICIENT TO ENABLE THE SURVEY TO BE RETRACED, MADE FOR THE DEPARTMENT OF TRANSPORTATION, STATE OF ILLINOIS.

DATED AT Joliet, ILLINOIS THIS 14th DAY OF JUNE, 2010 A.D.

ILLINOIS PROFESSIONAL LAND SURVEYOR NO. 2630
 LICENSE EXPIRATION DATE: 11-30-2012
 THIS PROFESSIONAL SERVICE CONFORMS TO THE CURRENT ILLINOIS MINIMUM STANDARDS FOR A BOUNDARY SURVEY.

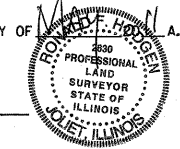

PLAT OF HIGHWAYS
 STATE OF ILLINOIS
 DEPARTMENT OF TRANSPORTATION
 FAP 345 (US 20)

SECTION: COUNTY: KANE
 PROJECT: JOB NO.: R-91-017-01
 STATION 106+00 TO STATION 110+00
 SCALE: 1" = 20' SHEET 17 OF 41

BUREAU OF LAND ACQUISITION
 201 WEST CENTER COURT
 SCHAUMBURG, ILLINOIS 60196