

PART OF THE NE 1/4 OF SECTION 22, TWP. 41 N., R.8 E. OF THE 3RD. P.M., IN KANE COUNTY, ILLINOIS.

PARCEL NUMBER	OWNER	TOTAL HOLDINGS ACRES	PART TAKEN ACRES	AREA IN EXISTING R.O.W. ACRES	REMAINDER AREA ACRES	EASEMENT ACRES	AREA SQUARE FEET	EASEMENT PURPOSE	PERMANENT INDEX NUMBER	PROPERTY ACQUIRED BY
IH60035	RICARDO DELEON AND ELIZABETH DELEON	0.256	0.029	N/A	0.227	N/A	N/A	N/A	06-22-255-014	
IH60036	COMMONWEALTH EDISON CO.	0.242	N/A	N/A	0.242	PE-0,041	N/A	PERM.	06-22-255-020	
IH60037	DENNIS W. BACKEY & PAMELA A. BACKEY	0.139	0.139	N/A	0.000	N/A	N/A	N/A	06-22-277-009	
IH60038	GREG KROGMAN	0.101	0.101	N/A	0.000	N/A	N/A	N/A	06-22-282-003	

LEGEND

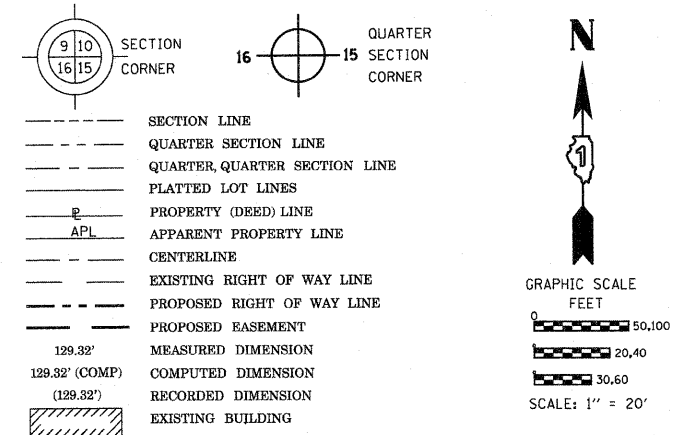

Bearings are referenced to the Illinois Coordinate System, NAD83, East Zone, as provided by the Illinois Department of Transportation.

- IRON PIPE OR ROD FOUND
- ⊕ "MAG" NAIL SET
- + CUT CROSS FOUND OR SET
- 5/8" REBAR SET
- T1 THESE STAKES REFERENCE FOUND OR SET MONUMENTATION. SET 5/8 INCH IRON ROD FLUSH WITH GROUND TO TIE FOUND IRON STAKE IDENTIFIED BY COLORED PLASTIC CAP BEARING SURVEYORS REGISTRATION NUMBER.
- T2
- T3
- BT1 THESE STAKES, IN CULTIVATED AREAS, REFERENCE FOUND OR SET MONUMENTATION. BURIED 5/8 INCH IRON ROD 20 INCHES BELOW GROUND TO TIE FOUND IRON STAKE. IDENTIFIED BY COLORED PLASTIC CAP BEARING SURVEYORS REGISTRATION NUMBER.
- BT2
- BT3
- STAKING OF PROPOSED RIGHT OF WAY. SET DIVISION OF HIGHWAYS SURVEY MARKER TO MONUMENT THE POSITION SHOWN, IDENTIFIED BY INSCRIPTION DATA AND SURVEYORS REGISTRATION NUMBER.
- M STAKING OF PROPOSED RIGHT OF WAY IN CULTIVATED AREAS. BURIED 5/8 INCH METAL ROD 20 INCHES BELOW GROUND TO MARK FUTURE SURVEY MARKER POSITION IDENTIFIED BY COLORED PLASTIC CAP BEARING SURVEYORS REGISTRATION NUMBER.
- ⊙ PERMANENT SURVEY MARKER, I.D.O.T. STANDARD 2135 (TO BE SET BY OTHERS)
- RIGHT OF WAY STAKING PROPOSED TO BE SET

STATE OF ILLINOIS)
) S.S.
 COUNTY OF WILL)
 THIS IS TO CERTIFY THAT I, RONALD F. HODGEN, AN ILLINOIS PROFESSIONAL LAND SURVEYOR, (WE, RUETTIGER, TONELLI & ASSOCIATES, AN ILLINOIS PROFESSIONAL DESIGN FIRM LAND SURVEYING CORPORATION, NUMBER 89,) HAVE SURVEYED THE PLAT OF HIGHWAYS SHOWN HEREON IN SECTION 22, TOWNSHIP 41 NORTH, RANGE 8 EAST OF THE THIRD PRINCIPAL MERIDIAN, KANE COUNTY, THAT THE SURVEY IS TRUE AND COMPLETE AS SHOWN TO THE BEST OF MY KNOWLEDGE AND BELIEF, THAT THE PLAT CORRECTLY REPRESENTS SAID SURVEY, THAT ALL MONUMENTS FOUND AND ESTABLISHED ARE OF PERMANENT QUALITY AND OCCUPY THE POSITIONS SHOWN THEREON AND THAT THE MONUMENTS ARE SUFFICIENT TO ENABLE THE SURVEY TO BE RETRACED, MADE FOR THE DEPARTMENT OF TRANSPORTATION, STATE OF ILLINOIS.

DATED AT JOLIET, ILLINOIS THIS 11TH DAY OF MAY 2011 A.D.

R.F.H.

ILLINOIS PROFESSIONAL LAND SURVEYOR NO. 2630
 LICENSE EXPIRATION DATE: 11-30-2012
 THIS PROFESSIONAL SERVICE CONFORMS TO THE CURRENT ILLINOIS MINIMUM STANDARDS FOR A BOUNDARY SURVEY.



SEE SHEETS 24 THROUGH 41 FOR REFERENCE TIE TABLES.

RUETTIGER, TONELLI & ASSOCIATES, INC.
 Land Surveyors/Engineers/Planners/Landscape Architects/C.I.S. Consultants
 2174 ONEIDA STREET
 JOLIET, ILLINOIS 60435
 PH. (815) 744-6600 FAX (815) 744-0101

PLAT OF HIGHWAYS
 STATE OF ILLINOIS
 DEPARTMENT OF TRANSPORTATION
 FAP 345 (US 20)

SECTION: COUNTY: KANE
 PROJECT: JOB NO.: R-91-017-01
 STATION 110+00 TO STATION 115+00
 SCALE: 1" = 20' SHEET 18 OF 41

BUREAU OF LAND ACQUISITION
 201 WEST CENTER COURT
 SCHAMBURG, ILLINOIS 60196

RECEIVED
 MAY 12 2011
 PLATS & LEGALS

REVISION DATE: 10-21-09
 REVISION: MISCEL. REVISIONS PER IDOT

10-28-10
 10-26-10
 6-3-10
 5-18-10

REVISE AC LINE
 ADD AC LINE
 REVISE PARCEL TABLE
 REVISED 0037 & 0038 TO FULL TAKES, REVISED US 20 CL PER IDOT

TLW
 TLW
 TLW
 TLW
 TLW

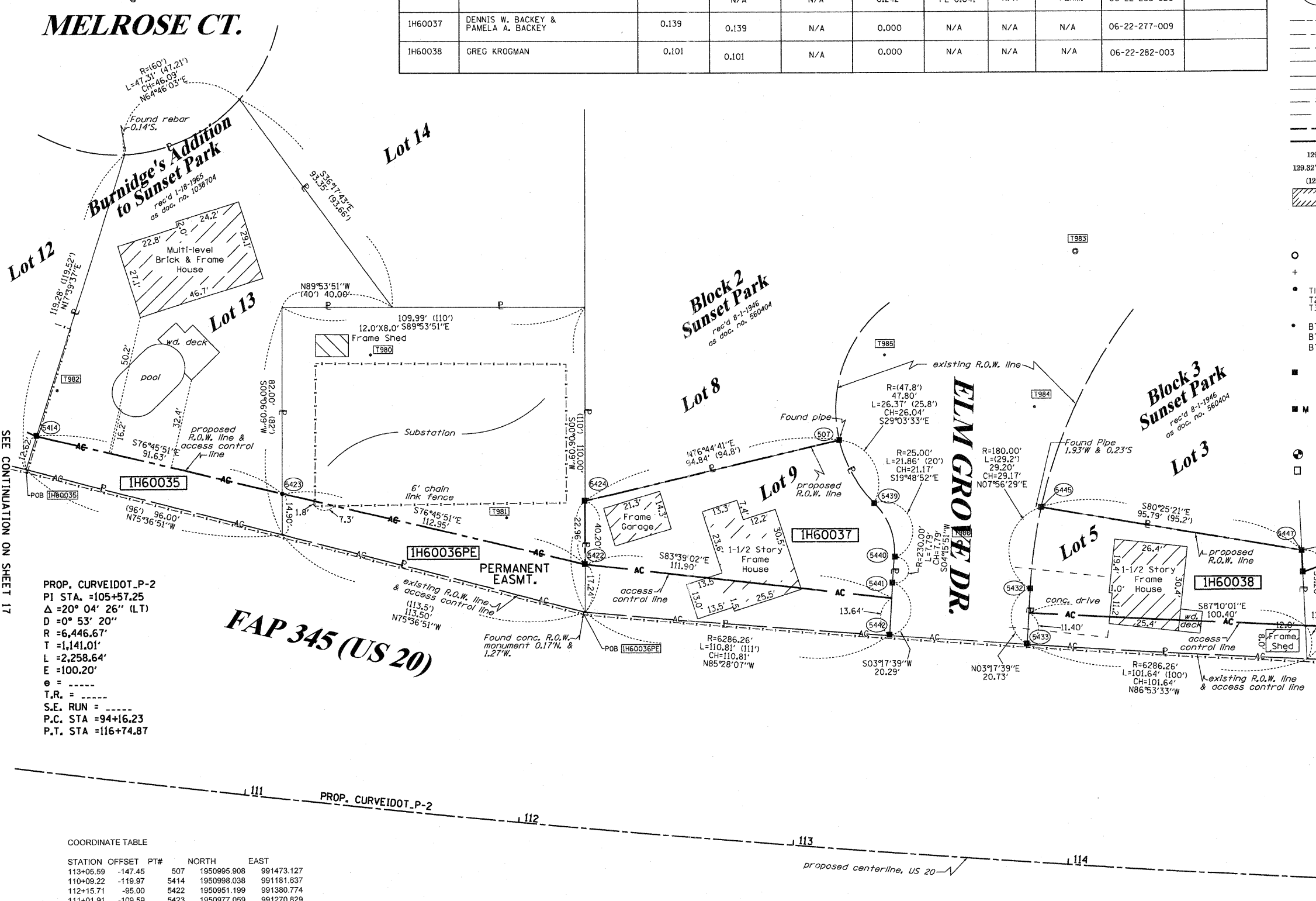

PROP. CURVEIDOT_P-2
 PI STA. =105+57.25
 Δ =20° 04' 26" (LT)
 D =0° 53' 20"
 R =6,446.67'
 T =1,141.01'
 L =2,258.64'
 E =100.20'
 e = ----
 T.R. = ----
 S.E. RUN = ----
 P.C. STA =94+16.23
 P.T. STA =116+74.87

FAP 345 (US 20)

COORDINATE TABLE

STATION	OFFSET	PT#	NORTH	EAST
113+05.59	-147.45	507	1950995.908	991473.127
110+09.22	-119.97	5414	1950998.038	991181.837
112+15.71	-95.00	5422	1950951.199	991390.774
111+01.91	-109.59	5423	1950977.059	991270.829
112+13.59	-117.87	5424	1950974.163	991380.815
113+79.88	-99.32	5432	1950942.593	991542.287
113+80.08	-78.59	5433	1950921.896	991541.096
113+20.27	-125.74	5439	1950973.149	991485.773
113+29.10	-106.43	5440	1950953.233	991492.949
113+29.10	-88.64	5441	1950945.466	991492.370
113+29.46	-78.35	5442	1950925.208	991491.204
113+82.00	-128.42	5445	1950971.481	991546.317
114+79.09	-118.11	5447	1950955.544	991640.771

COORDINATES SHOWN HEREON ARE ILLINOIS STATE PLANE EAST ZONE NAD 83 (2007) GRID BASED ON NGS STATION 0120 WITH PUBLISHED COORDINATES OF NORTH 1930566.76, EAST 1004454.55.