

SEE CONTINUATION ON SHEET 29

SEE CONTINUATION ON SHEET 30

LEGEND

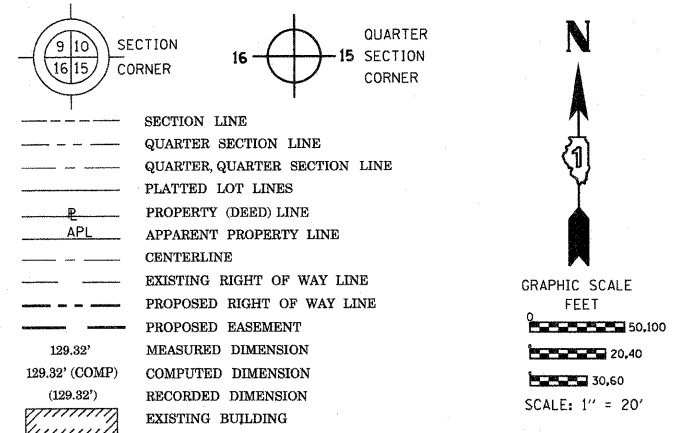

Bearings are referenced to the Illinois Coordinate System, NAD83, East Zone, as provided by the Illinois Department of Transportation.

- IRON PIPE OR ROD FOUND
- ⊕ "MAG" NAIL SET
- + CUT CROSS FOUND OR SET
- 5/8" REBAR SET
- T1 THESE STAKES REFERENCE FOUND OR SET MONUMENTATION. SET 5/8 INCH IRON ROD FLUSH WITH GROUND TO TIE FOUND IRON STAKE IDENTIFIED BY COLORED PLASTIC CAP BEARING SURVEYORS REGISTRATION NUMBER.
- T2
- T3
- BT1 THESE STAKES, IN CULTIVATED AREAS, REFERENCE FOUND OR SET MONUMENTATION. BURIED 5/8 INCH IRON ROD 20 INCHES BELOW GROUND TO TIE FOUND IRON STAKE. IDENTIFIED BY COLORED PLASTIC CAP BEARING SURVEYORS REGISTRATION NUMBER.
- BT2
- BT3
- STAKING OF PROPOSED RIGHT OF WAY. SET DIVISION OF HIGHWAYS SURVEY MARKER TO MONUMENT THE POSITION SHOWN. IDENTIFIED BY INSCRIPTION DATA AND SURVEYORS REGISTRATION NUMBER.
- M STAKING OF PROPOSED RIGHT OF WAY IN CULTIVATED AREAS. BURIED 5/8 INCH METAL ROD 20 INCHES BELOW GROUND TO MARK FUTURE SURVEY MARKER POSITION IDENTIFIED BY COLORED PLASTIC CAP BEARING SURVEYORS REGISTRATION NUMBER.
- ⊙ PERMANENT SURVEY MARKER, I.D.O.T. STANDARD 2135 (TO BE SET BY OTHERS)
- RIGHT OF WAY STAKING PROPOSED TO BE SET
- ⊗ LIGHT POLE

RECEIVED
MAY 12 2011

PLATS & LEGALS

STATE OF ILLINOIS)
) SSS
 COUNTY OF Will)
 THIS IS TO CERTIFY THAT I, RONALD F. HODGEN, AN ILLINOIS PROFESSIONAL LAND SURVEYOR, (WE, RUETTIGER, TONELLI & ASSOCIATES, AN ILLINOIS PROFESSIONAL DESIGN FIRM LAND SURVEYING CORPORATION, NUMBER 89,) HAVE SURVEYED THE PLAT OF HIGHWAYS SHOWN HEREON IN SECTION 22, TOWNSHIP 41 NORTH, RANGE 8 EAST OF THE THIRD PRINCIPAL MERIDIAN, KANE COUNTY, THAT THE SURVEY IS TRUE AND COMPLETE AS SHOWN TO THE BEST OF MY KNOWLEDGE AND BELIEF, THAT THE PLAT CORRECTLY REPRESENTS SAID SURVEY, THAT ALL MONUMENTS FOUND AND ESTABLISHED ARE OF PERMANENT QUALITY AND OCCUPY THE POSITIONS SHOWN THEREON AND THAT THE MONUMENTS ARE SUFFICIENT TO ENABLE THE SURVEY TO BE RETRACED, MADE FOR THE DEPARTMENT OF TRANSPORTATION, STATE OF ILLINOIS.

DATED AT Joliet, ILLINOIS THIS 14th DAY OF May 2011 A.D.

Ronald F. Hodgen



ILLINOIS PROFESSIONAL LAND SURVEYOR NO. 2630
 LICENSE EXPIRATION DATE: 11-30-2012
 THIS PROFESSIONAL SERVICE CONFORMS TO THE CURRENT ILLINOIS MINIMUM STANDARDS FOR A BOUNDARY SURVEY.

RUETTIGER, TONELLI & ASSOCIATES, INC.
 Land Surveyors/Engineers/Planners/Landscape Architects/G.I.S. Consultants
 2174 ONEIDA STREET
 JOLIET, ILLINOIS 60435
 PH. (815) 744-6600 FAX (815) 744-0101

PLAT OF HIGHWAYS
 STATE OF ILLINOIS
 DEPARTMENT OF TRANSPORTATION
 FAP 345 (US 20)

SECTION: COUNTY: KANE
 PROJECT JOB NO.: R-91-017-01
 STATION 65+00 TO STATION 69+00
 SCALE: 1" = 20' SHEET 28 OF 41

BUREAU OF LAND ACQUISITION
 201 WEST CENTER COURT
 SCHAMBURG, ILLINOIS 60196

SHEET 1 OF 41 IS A COVER SHEET AND IS NOT RECORDED RT&A 20090398

REFERENCE TIE TABLE

FROM	BEARING/ANGLE	DISTANCE	TO	DESCRIPTION
5127	NW 31 29'27"	51.57	876	CUT CROSS IN TOP OF CURB
5127	NE 80 45'44"	57.09	878	CUT CROSS IN TOP OF CURB
5127	SE 37 57'09"	75.72	879	CUT CROSS IN TOP OF CURB
5129	SW 62 58'31"	264.93	866	CUT CROSS IN BASE OF LIGHT POLE
5129	NW 42 55'33"	224.08	867	CUT CROSS IN BASE OF LIGHT POLE
5129	SW 16 46'32"	197.37	877	CUT CROSS IN BASE OF LIGHT POLE
5134	NW 76 43'41"	198.47	867	CUT CROSS IN BASE OF LIGHT POLE
5134	NW 65 36'21"	190.06	868	CUT CROSS IN CONCRETE WALK
5134	NW 57 02'51"	188.92	869	CUT CROSS IN CONCRETE STOOP
8121	SW 45 51'55"	265.33	866	CUT CROSS IN BASE OF LIGHT POLE
8121	NW 47 02'02"	146.28	867	CUT CROSS IN BASE OF LIGHT POLE
8121	SW 02 34'28"	253.61	877	CUT CROSS IN BASE OF LIGHT POLE
9033	SW 84 13'03"	174.77	863	CUT CROSS IN RIM OF INLET
9033	NW 43 36'19"	64.67	866	CUT CROSS IN BASE OF LIGHT POLE
9033	SE 58 04'28"	246.93	879	CUT CROSS IN TOP OF CURB
9034	NW 70 56'56"	110.82	863	CUT CROSS IN RIM OF INLET
9034	NE 13 42'12"	103.56	866	CUT CROSS IN BASE OF LIGHT POLE
9034	SE 72 57'04"	286.62	879	CUT CROSS IN TOP OF CURB
9064	NE 60 43'53"	19.26	877	CUT CROSS IN BASE OF LIGHT POLE
9064	SE 68 44'09"	104.13	878	CUT CROSS IN TOP OF CURB
9064	SE 39 17'34"	137.78	879	CUT CROSS IN TOP OF CURB

COORDINATE TABLE

STATION	OFFSET	PT#	NORTH	EAST
68+34.21	-70.00	5046	1950559.540	989811.293
65+01.50	-116.16	5052	1950260.540	989658.230
65+45.87	113.70	5127	1950226.813	989889.894
69+12.01	64.56	5134	1950590.641	989963.527
69+11.55	70.00	5135	1950588.544	989968.568
65+72.83	-70.00	8002	1950312.710	989725.290
65+67.54	-61.51	9033	1950304.924	989731.569
64+94.01	-109.10	9034	1950251.141	989662.437
67+47.24	-61.57	9287	1950474.632	989790.632
67+44.20	-70.00	9288	1950474.540	989781.676
67+88.53	62.15	9302	1950472.920	989921.054
67+88.07	70.00	9303	1950469.900	989928.315
65+78.60	56.70	9304	1950276.473	989846.837
65+70.96	70.00	9305	1950264.884	989856.885
69+12.17	62.58	9306	1950591.403	989961.697

COORDINATES SHOWN HEREON ARE ILLINOIS STATE PLANE EAST ZONE NAD 83 (2007) GRID BASED ON NGS STATION 0120 WITH PUBLISHED COORDINATES OF NORTH 1930566.76, EAST 1004454.55.

FLEETWOOD DR.