

LEGEND

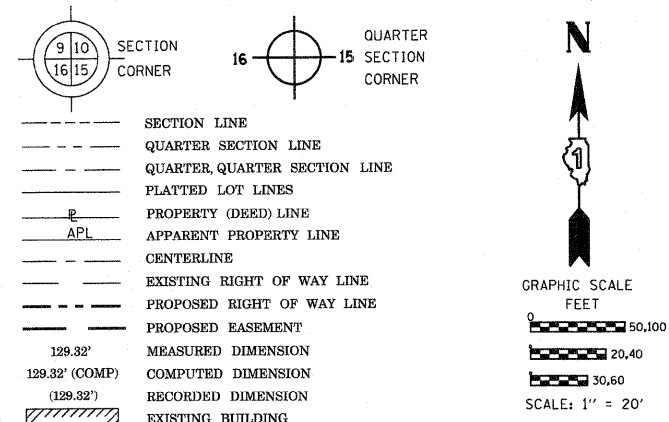

- IRON PIPE OR ROD FOUND
- + CUT CROSS FOUND OR SET
- T1 THESE STAKES REFERENCE FOUND OR SET MONUMENTATION. SET 5/8 INCH IRON ROD FLUSH WITH GROUND TO TIE FOUND IRON STAKE IDENTIFIED BY COLORED PLASTIC CAP BEARING SURVEYORS REGISTRATION NUMBER.
- T2
- T3
- BT1 THESE STAKES, IN CULTIVATED AREAS, REFERENCE FOUND OR SET MONUMENTATION. BURIED 5/8 INCH IRON ROD 20 INCHES BELOW GROUND TO TIE FOUND IRON STAKE. IDENTIFIED BY COLORED PLASTIC CAP BEARING SURVEYORS REGISTRATION NUMBER.
- BT2
- BT3
- STAKING OF PROPOSED RIGHT OF WAY. SET DIVISION OF HIGHWAYS SURVEY MARKER TO MONUMENT THE POSITION SHOWN. IDENTIFIED BY INSCRIPTION DATA AND SURVEYORS REGISTRATION NUMBER.
- M STAKING OF PROPOSED RIGHT OF WAY IN CULTIVATED AREAS. BURIED 5/8 INCH METAL ROD 20 INCHES BELOW GROUND TO MARK FUTURE SURVEY MARKER POSITION IDENTIFIED BY COLORED PLASTIC CAP BEARING SURVEYORS REGISTRATION NUMBER.
- ⊕ PERMANENT SURVEY MARKER, I.D.O.T. STANDARD 2135 (TO BE SET BY OTHERS)
- RIGHT OF WAY STAKING PROPOSED TO BE SET
- ⊙ "MAG" NAIL SET
- 5/8" REBAR SET

MAIN LANE

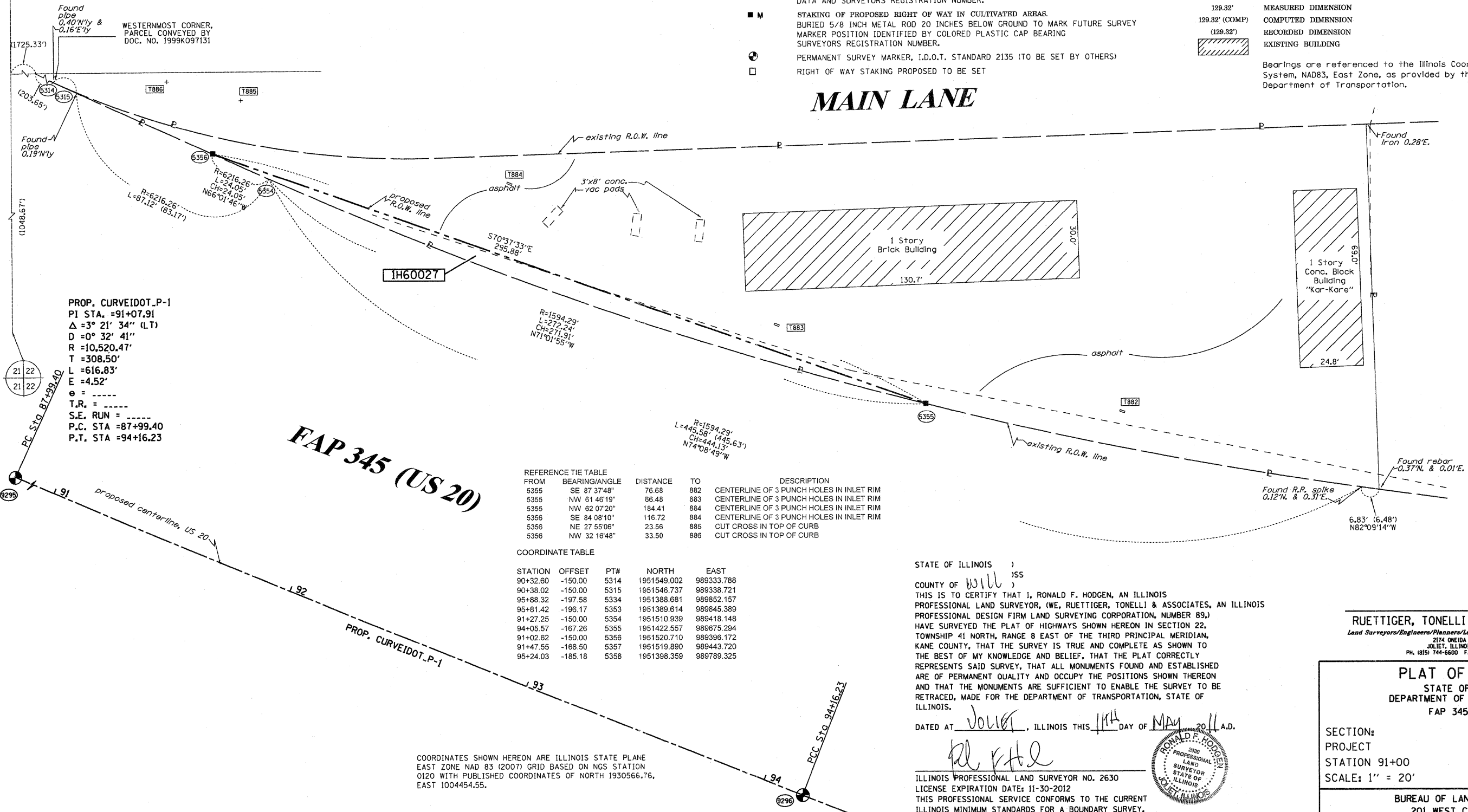

PROP. CURVEIDOT_P-1
 PI STA. = 91+07.91
 Δ = 3° 21' 34" (LT)
 D = 0° 32' 41"
 R = 10,520.47'
 T = 308.50'
 L = 616.83'
 E = 4.52'
 e = -----
 T.R. = -----
 S.E. RUN = -----
 P.C. STA = 87+99.40
 P.T. STA = 94+16.23

REFERENCE TIE TABLE

FROM	BEARING/ANGLE	DISTANCE	TO	DESCRIPTION
5355	SE 87 37'48"	76.68	882	CENTERLINE OF 3 PUNCH HOLES IN INLET RIM
5355	NW 61 46'19"	66.48	883	CENTERLINE OF 3 PUNCH HOLES IN INLET RIM
5355	NW 62 07'20"	184.41	884	CENTERLINE OF 3 PUNCH HOLES IN INLET RIM
5356	SE 84 08'10"	116.72	884	CENTERLINE OF 3 PUNCH HOLES IN INLET RIM
5356	NE 27 55'06"	23.56	885	CUT CROSS IN TOP OF CURB
5356	NW 32 16'48"	33.50	886	CUT CROSS IN TOP OF CURB

COORDINATE TABLE

STATION	OFFSET	PT#	NORTH	EAST
90+32.60	-150.00	5314	1951549.002	989333.788
90+38.02	-150.00	5315	1951546.737	989338.721
95+88.32	-197.58	5334	1951388.681	989852.157
95+81.42	-196.17	5353	1951389.614	989845.389
91+27.25	-150.00	5354	1951510.939	989418.148
94+05.57	-167.26	5355	1951422.557	989675.294
91+02.62	-150.00	5356	1951520.710	989396.172
91+47.55	-168.50	5357	1951519.890	989443.720
95+24.03	-185.18	5358	1951398.359	989789.325

STATE OF ILLINOIS)
)
 COUNTY OF WILL)
)
 THIS IS TO CERTIFY THAT I, RONALD F. HODGEN, AN ILLINOIS PROFESSIONAL LAND SURVEYOR, (WE, RUETTIGER, TONELLI & ASSOCIATES, AN ILLINOIS PROFESSIONAL DESIGN FIRM LAND SURVEYING CORPORATION, NUMBER 89,) HAVE SURVEYED THE PLAT OF HIGHWAYS SHOWN HEREON IN SECTION 22, TOWNSHIP 41 NORTH, RANGE 8 EAST OF THE THIRD PRINCIPAL MERIDIAN, KANE COUNTY, THAT THE SURVEY IS TRUE AND COMPLETE AS SHOWN TO THE BEST OF MY KNOWLEDGE AND BELIEF, THAT THE PLAT CORRECTLY REPRESENTS SAID SURVEY, THAT ALL MONUMENTS FOUND AND ESTABLISHED ARE OF PERMANENT QUALITY AND OCCUPY THE POSITIONS SHOWN THEREON AND THAT THE MONUMENTS ARE SUFFICIENT TO ENABLE THE SURVEY TO BE RETRACED, MADE FOR THE DEPARTMENT OF TRANSPORTATION, STATE OF ILLINOIS.

DATED AT JOLIET, ILLINOIS THIS 14th DAY OF MAY, 2011 A.D.

Ronald F. Hodgen
 ILLINOIS PROFESSIONAL LAND SURVEYOR NO. 2630
 LICENSE EXPIRATION DATE: 11-30-2012
 THIS PROFESSIONAL SERVICE CONFORMS TO THE CURRENT ILLINOIS MINIMUM STANDARDS FOR A BOUNDARY SURVEY.

RECEIVED
 MAY 12 2011
 PLATS & LEGALS

RUETTIGER, TONELLI & ASSOCIATES, INC.
 Land Surveyors/Engineers/Planners/Landscape Architects/G.I.S. Consultants
 214 ONEIDA STREET
 JOLIET, ILLINOIS 60435
 PH. (815) 744-6600 FAX (815) 744-0101

PLAT OF HIGHWAYS
 STATE OF ILLINOIS
 DEPARTMENT OF TRANSPORTATION
 FAP 345 (US 20)

SECTION: COUNTY: KANE
 PROJECT: JOB NO.: R-91-017-01
 STATION 91+00 TO STATION 94+00
 SCALE: 1" = 20' SHEET 31 OF 41

BUREAU OF LAND ACQUISITION
 201 WEST CENTER COURT
 SCHAUMBURG, ILLINOIS 60196