

LEGEND

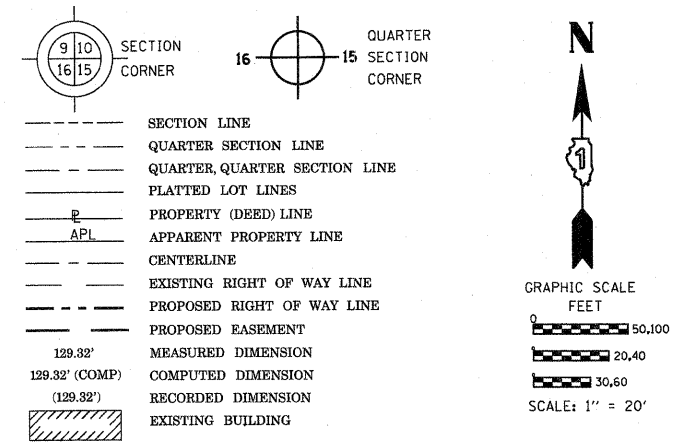

Bearings are referenced to the Illinois Coordinate System, NAD83, East Zone, as provided by the Illinois Department of Transportation.

- IRON PIPE OR ROD FOUND
- ⊕ "MAG" NAIL SET
- + CUT CROSS FOUND OR SET
- 5/8" REBAR SET
- T1 THESE STAKES REFERENCE FOUND OR SET MONUMENTATION. SET 5/8 INCH IRON ROD FLUSH WITH GROUND TO TIE FOUND IRON STAKE IDENTIFIED BY COLORED PLASTIC CAP BEARING SURVEYORS REGISTRATION NUMBER.
- T2
- T3
- BT1 THESE STAKES, IN CULTIVATED AREAS, REFERENCE FOUND OR SET MONUMENTATION. BURIED 5/8 INCH IRON ROD 20 INCHES BELOW GROUND TO TIE FOUND IRON STAKE. IDENTIFIED BY COLORED PLASTIC CAP BEARING SURVEYORS REGISTRATION NUMBER.
- BT2
- BT3
- STAKING OF PROPOSED RIGHT OF WAY. SET DIVISION OF HIGHWAYS SURVEY MARKER TO MONUMENT THE POSITION SHOWN. IDENTIFIED BY INSCRIPTION DATA AND SURVEYORS REGISTRATION NUMBER.
- M STAKING OF PROPOSED RIGHT OF WAY IN CULTIVATED AREAS. BURIED 5/8 INCH METAL ROD 20 INCHES BELOW GROUND TO MARK FUTURE SURVEY MARKER POSITION IDENTIFIED BY COLORED PLASTIC CAP BEARING SURVEYORS REGISTRATION NUMBER.
- ⊕ PERMANENT SURVEY MARKER, I.D.O.T. STANDARD 2135 (TO BE SET BY OTHERS)
- RIGHT OF WAY STAKING PROPOSED TO BE SET

STATE OF ILLINOIS)
)
 COUNTY OF Will)
 THIS IS TO CERTIFY THAT I, RONALD F. HODGEN, AN ILLINOIS PROFESSIONAL LAND SURVEYOR, (WE, RUETTIGER, TONELLI & ASSOCIATES, AN ILLINOIS PROFESSIONAL DESIGN FIRM LAND SURVEYING CORPORATION, NUMBER 89,) HAVE SURVEYED THE PLAT OF HIGHWAYS SHOWN HEREON IN SECTION 22, TOWNSHIP 41 NORTH, RANGE 8 EAST OF THE THIRD PRINCIPAL MERIDIAN, KANE COUNTY, THAT THE SURVEY IS TRUE AND COMPLETE AS SHOWN TO THE BEST OF MY KNOWLEDGE AND BELIEF, THAT THE PLAT CORRECTLY REPRESENTS SAID SURVEY, THAT ALL MONUMENTS FOUND AND ESTABLISHED ARE OF PERMANENT QUALITY AND OCCUPY THE POSITIONS SHOWN THEREON AND THAT THE MONUMENTS ARE SUFFICIENT TO ENABLE THE SURVEY TO BE RETRACED, MADE FOR THE DEPARTMENT OF TRANSPORTATION, STATE OF ILLINOIS.

DATED AT Joliet, ILLINOIS THIS 11th DAY OF May 2011 A.D.

R. Hodgen



ILLINOIS PROFESSIONAL LAND SURVEYOR NO. 2630
 LICENSE EXPIRATION DATE: 11-30-2012
 THIS PROFESSIONAL SERVICE CONFORMS TO THE CURRENT ILLINOIS MINIMUM STANDARDS FOR A BOUNDARY SURVEY.

RUETTIGER, TONELLI & ASSOCIATES, INC.
 Lead Surveyors/Engineers/Planners/Landscape Architects/C.S. Consultants

PLAT OF HIGHWAYS
 STATE OF ILLINOIS
 DEPARTMENT OF TRANSPORTATION
 FAP 345 (US 20)

RECEIVED
 MAY 12 2011
 PLATS & LEGALS

SECTION: PROJECT STATION 201+00 SCALE: 1" = 20'
 COUNTY: KANE JOB NO.: R-91-017-01 TO STATION 205+00 SHEET 36 OF 41

BUREAU OF LAND ACQUISITION
 201 WEST CENTER COURT
 SCHAUMBURG, ILLINOIS 60196

COORDINATE TABLE

STATION	OFFSET	PT#	NORTH	EAST
201+31.97	46.28	5238	1951929.959	990198.798
201+83.61	40.21	5241	1951936.815	990250.347
201+83.24	50.27	5242	1951928.758	990250.127
202+27.15	38.61	5245	1951939.086	990293.855
202+27.15	48.61	5246	1951923.087	990294.003
203+18.73	38.65	5247	1951940.443	990385.420
203+37.76	49.26	5248	1951930.128	990404.620
203+36.69	48.66	5249	1951930.711	990403.535
201+86.39	-31.81	5254	1952008.874	990252.023
201+86.58	-36.81	5295	1952013.876	990252.132
203+21.04	-36.75	5296	1952015.869	990396.586
203+38.85	-43.87	5297	1952023.264	990404.278
203+38.97	-54.69	5299	1952034.085	990404.237
201+86.95	-46.81	5301	1952023.880	990252.351
203+19.12	-46.75	5302	1952025.839	990384.509
202+69.89	48.63	8106	1951929.720	990336.740
202+70.00	42.38	8167	1951935.970	990336.760
203+08.40	43.06	8168	1951935.880	990375.160
203+08.29	48.64	8169	1951930.290	990375.140
201+28.38	88.00	9321	1951888.205	990196.849
201+50.82	88.00	9352	1951888.534	990218.288
201+51.97	52.00	9353	1951924.547	990218.888
201+83.13	53.00	9354	1951924.023	990250.060

COORDINATES SHOWN HEREON ARE ILLINOIS STATE PLANE EAST ZONE NAD 83 (2007) GRID BASED ON NGS STATION 0120 WITH PUBLISHED COORDINATES OF NORTH 1930566.76, EAST 1004454.55.

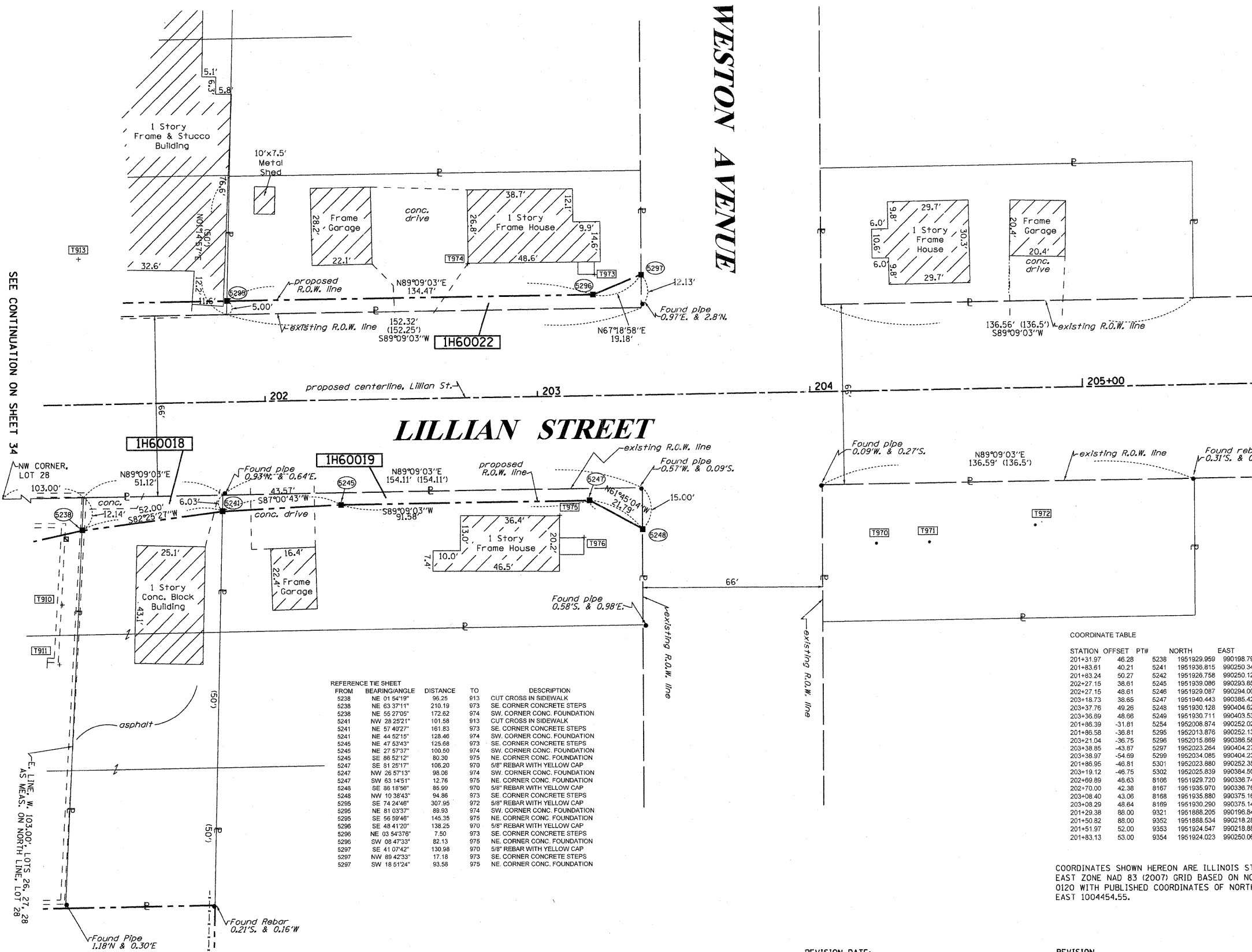

REFERENCE THE SHEET

FROM	BEARING	ANGLE	DISTANCE	TO	DESCRIPTION
5238	NE 01 54'19"		96.25	813	CUT CROSS IN SIDEWALK
5238	NE 63 37'11"		210.19	973	SE CORNER CONCRETE STEPS
5238	NE 55 27'05"		172.82	974	SW CORNER CONC. FOUNDATION
5241	NW 28 25'21"		101.58	813	CUT CROSS IN SIDEWALK
5241	NE 57 40'27"		161.83	973	SE CORNER CONCRETE STEPS
5241	NE 44 52'15"		128.46	974	SW CORNER CONC. FOUNDATION
5245	NE 47 53'43"		125.68	973	SE CORNER CONCRETE STEPS
5245	NE 27 57'37"		100.50	974	SW CORNER CONC. FOUNDATION
5245	SE 88 52'12"		80.30	975	NE CORNER CONC. FOUNDATION
5247	SE 81 25'17"		106.20	970	5/8" REBAR WITH YELLOW CAP
5247	NW 26 57'13"		98.06	974	SW CORNER CONC. FOUNDATION
5247	SW 63 14'51"		12.76	975	NE CORNER CONC. FOUNDATION
5246	SE 36 19'56"		85.99	970	5/8" REBAR WITH YELLOW CAP
5248	NW 10 38'43"		94.86	973	SE CORNER CONCRETE STEPS
5295	SE 74 24'46"		307.95	972	5/8" REBAR WITH YELLOW CAP
5295	NE 81 03'37"		89.93	974	SW CORNER CONC. FOUNDATION
5295	SE 56 59'46"		145.35	975	NE CORNER CONC. FOUNDATION
5296	SE 48 41'20"		138.25	970	5/8" REBAR WITH YELLOW CAP
5296	NE 03 54'37"		7.50	973	SE CORNER CONCRETE STEPS
5296	SW 08 47'33"		82.13	975	NE CORNER CONC. FOUNDATION
5297	SE 41 07'42"		130.98	970	5/8" REBAR WITH YELLOW CAP
5297	NW 89 42'33"		17.18	973	SE CORNER CONCRETE STEPS
5297	SW 16 51'24"		53.58	975	NE CORNER CONC. FOUNDATION