

PART OF SOUTHEAST QUARTER SECTION 3, TWP. 38N., R.10E. OF THE 3RD. P.M., IN DUPAGE COUNTY, ILLINOIS.

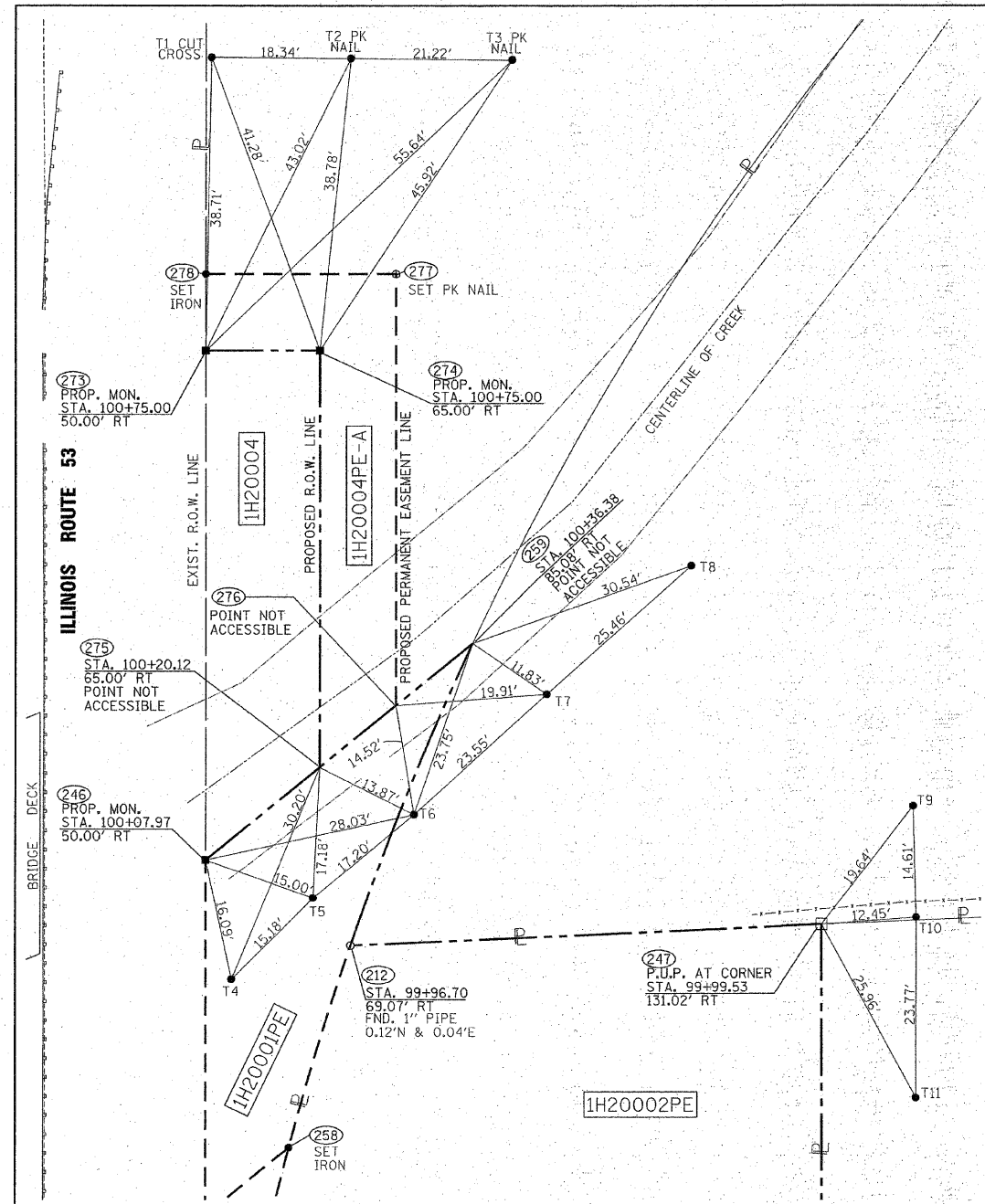
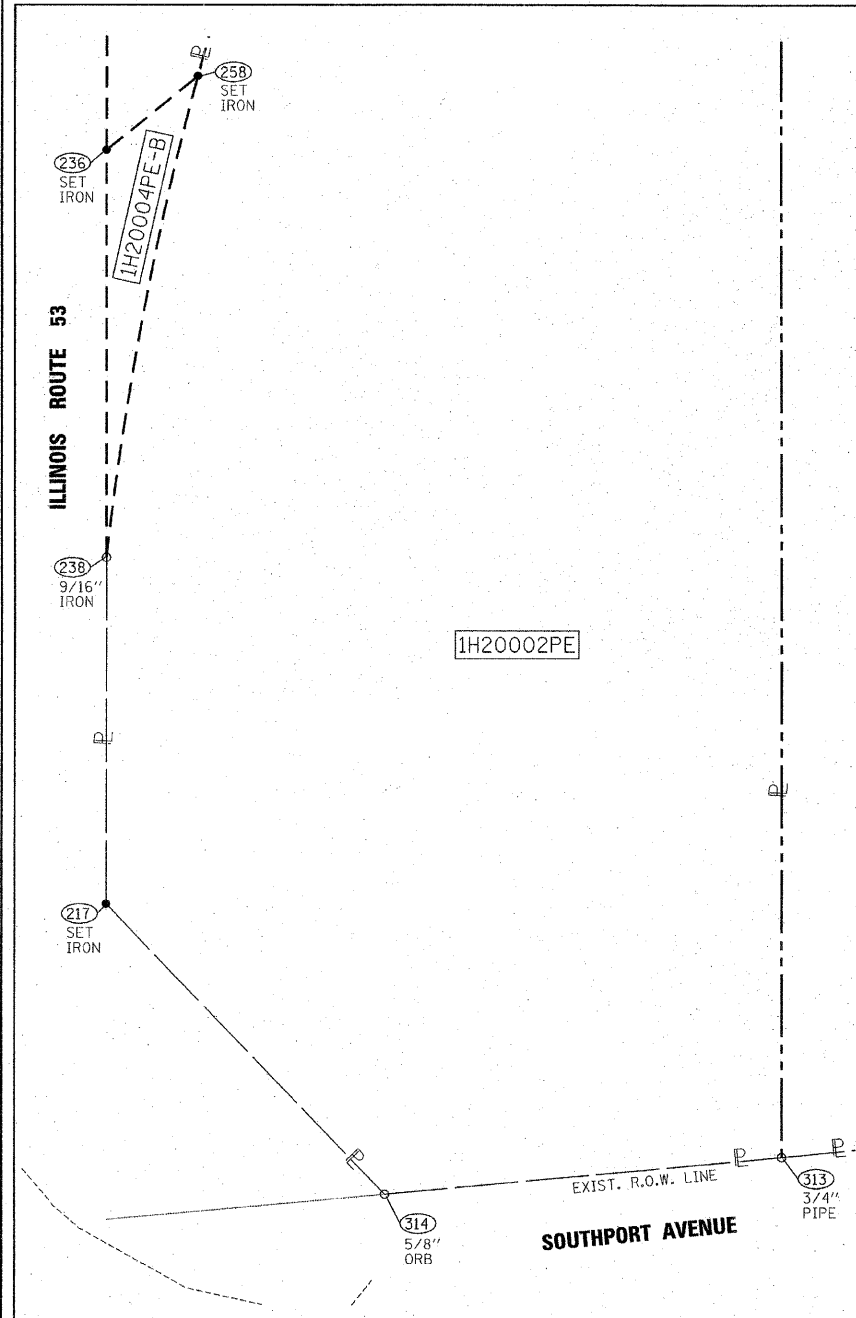

LEGEND

SECTION CORNER
QUARTER SECTION CORNER

SECTION LINE
QUARTER SECTION LINE
QUARTER, QUARTER SECTION LINE
PLATTED LOT LINES
PROPERTY (DEED) LINE
APPARENT PROPERTY LINE
CENTERLINE
EXISTING RIGHT OF WAY LINE
PROPOSED RIGHT OF WAY LINE
PROPOSED EASEMENT
MEASURED DIMENSION
COMPUTED DIMENSION
RECORDED DIMENSION
EXISTING BUILDING

Bearings are referenced to the Illinois Coordinate System, NAD83, East Zone, as provided by the Illinois Department of Transportation.

IRON PIPE OR ROD FOUND
CUT STAKES FOUND OR SET
"MAG" NAIL SET
5/8" REBAR SET

T1 THESE STAKES REFERENCE FOUND OR SET MONUMENTATION. SET 5/8 INCH IRON ROD FLUSH WITH GROUND TO THE FOUND IRON STAKE IDENTIFIED BY COLORED PLASTIC CAP BEARING SURVEYORS REGISTRATION NUMBER.

BT1 THESE STAKES IN CULTIVATED AREAS, REFERENCE FOUND OR SET MONUMENTATION. BURIED 5/8 INCH IRON ROD 20 INCHES BELOW GROUND TO THE FOUND IRON STAKE. IDENTIFIED BY COLORED PLASTIC CAP BEARING SURVEYORS REGISTRATION NUMBER.

STAKING OF PROPOSED RIGHT OF WAY. SET DIVISION OF HIGHWAYS SURVEY MARKER TO MONUMENT THE POSITION SHOWN. IDENTIFIED BY INSCRIPTION DATA AND SURVEYORS REGISTRATION NUMBER.

STAKING OF PROPOSED RIGHT OF WAY IN CULTIVATED AREAS. BURIED 5/8 INCH METAL ROD 20 INCHES BELOW GROUND TO MARK FUTURE SURVEY MARKER POSITION IDENTIFIED BY COLORED PLASTIC CAP BEARING SURVEYORS REGISTRATION NUMBER.

PERMANENT SURVEY MARKER, I.D.O.T. STANDARD 2135 (TO BE SET BY OTHERS)

RIGHT OF WAY STAKING PROPOSED TO BE SET
STATE OF ILLINOIS)
COUNTY OF WILL)

THIS IS TO CERTIFY THAT I, ROBERT A. ROGINA, AN ILLINOIS PROFESSIONAL LAND SURVEYOR, HAVE SURVEYED THE PLAT OF HIGHWAYS SHOWN HEREON IN SECTION 3, TOWNSHIP 38 NORTH, RANGE 10 EAST OF THE THIRD PRINCIPAL MERIDIAN, DUPAGE COUNTY, THAT THE SURVEY IS TRUE AND COMPLETE AS SHOWN TO THE BEST OF MY KNOWLEDGE AND BELIEF, THAT THE PLAT CORRECTLY REPRESENTS SAID SURVEY, THAT ALL MONUMENTS FOUND AND ESTABLISHED ARE OF PERMANENT QUALITY AND OCCUPY THE POSITIONS SHOWN THEREON AND THAT THE MONUMENTS ARE SUFFICIENT TO ENABLE THE SURVEY TO BE RETRACED, MADE FOR THE DEPARTMENT OF TRANSPORTATION, STATE OF ILLINOIS.

DATED AT JOLIET, ILLINOIS THIS 23RD DAY OF March, 2012 A.D.

ILLINOIS PROFESSIONAL LAND SURVEYOR NO. 1017
LICENSE EXPIRATION DATE: 11/30/2012

SHEET ONE IS A COVER PAGE AND IS NOT RECORDED

THIS PROFESSIONAL SERVICE CONFORMS TO THE CURRENT ILLINOIS MINIMUM STANDARDS FOR A BOUNDARY SURVEY.

| | | |
|-----|---------------|---------------|
| 212 | 1870792.53107 | 1054030.87198 |
| 217 | 1870665.36863 | 1054019.76082 |
| 236 | 1870755.90494 | 1054014.06975 |
| 238 | 1870706.91373 | 1054017.14932 |
| 246 | 1870802.57920 | 1054011.13582 |
| 247 | 1870799.24368 | 1054092.52610 |
| 258 | 1870765.45817 | 1054024.45813 |
| 259 | 1870833.13439 | 1054044.36216 |
| 273 | 1870869.48077 | 1054006.93042 |
| 274 | 1870870.42181 | 1054021.90087 |
| 275 | 1870815.64524 | 1054025.34410 |
| 276 | 1870824.35593 | 1054034.81629 |
| 277 | 1870881.02947 | 1054031.25381 |
| 278 | 1870879.46107 | 1054006.30306 |
| 313 | 1870640.00261 | 1054102.74406 |
| 314 | 1870632.52733 | 1054055.40892 |

RECEIVED
MAR 23 2012
PLATS & LEGALS

PREPARED BY: **ROGINA & ASSOCIATES, LTD.**
ENGINEERS SURVEYORS PLANNERS
93 Caterpillar Drive - Joliet, Illinois - 815/729-0777 - FAX 815/729-0782
PROFESSIONAL DESIGN FIRM LICENSE NO. 184-001106

PLAT OF HIGHWAYS
STATE OF ILLINOIS
DEPARTMENT OF TRANSPORTATION
ILLINOIS ROUTE 53

SECTION: OVER ST. JOSEPH CREEK COUNTY: DUPAGE
PROJECT: IL. RT. 53 JOB NO.: R-91-029-09
STATION 98+00 TO STATION 101+65
SCALE: 1"=10' SHEET 3 OF 3

BUREAU OF LAND ACQUISITION
201 WEST CENTER COURT
SCHAUMBURG, ILLINOIS 60196

ROUTE NAME: IL. RT. 53 OVER ST. JOSEPH CREEK SECTION: Δ ADDED SHEET 03/27/2012, JRB COUNTY: DUPAGE REVISION DATE: 03/23/12 REVISION: ADD TIES MADE BY: JAK/JPS JOB NO.: R-91-029-09 RECORDING: RECORDED ON

| | | | | | | | |
|---|----------------|-------------------|----------------------------------|---|------------------------------------|--|--|
| FILE NAME = ...N016083-sh1-parcel2.dgn | Primera | DESIGNED - RJD | REVISED - Δ 3/27/2012 JRB | STATE OF ILLINOIS DEPARTMENT OF TRANSPORTATION | IL ROUTE 53 OVER ST JOSEPH'S CREEK | | F.A.P. SECTION COUNTY TOTAL SHEETS SHEET NO. |
| | | DRAWN - GEW | REVISED - | | PLAT OF HIGHWAYS | | 870 534R-B DUPAGE 51 17A |
| | | CHECKED - RJD | REVISED - | | BUREAU OF LAND ACQUISITION | | CONTRACT NO. 60M83 |
| | | DATE - 12/12/2011 | REVISED - | | 201 WEST CENTER COURT | | SCHAUMBURG, ILLINOIS 60196 |

SCALE: N.T.S. SHEET NO. 1A OF 7 SHEETS STA. TO STA. ILLINOIS FED. AID PROJECT