

Wang Engineering
 wangeng@wangeng.com
 1145 N Main Street
 Lombard, IL 60148
 Telephone: 630 953-9928
 Fax: 630 953-9938

BORING LOG CD-02

Page 1 of 1

WEI Job No.: 555-14-05
 Client: IDOT District One / Region One
 Project: HMLT I-80/US 30, D-91-243-11, WO 5
 Location: T35N, R11 E, Section 17
 Datum: NGVD
 Elevation: 639.53 ft
 North: 1767301.31 ft
 East: 1077543.42 ft
 Station: 667+00
 Offset: 99.3 RT

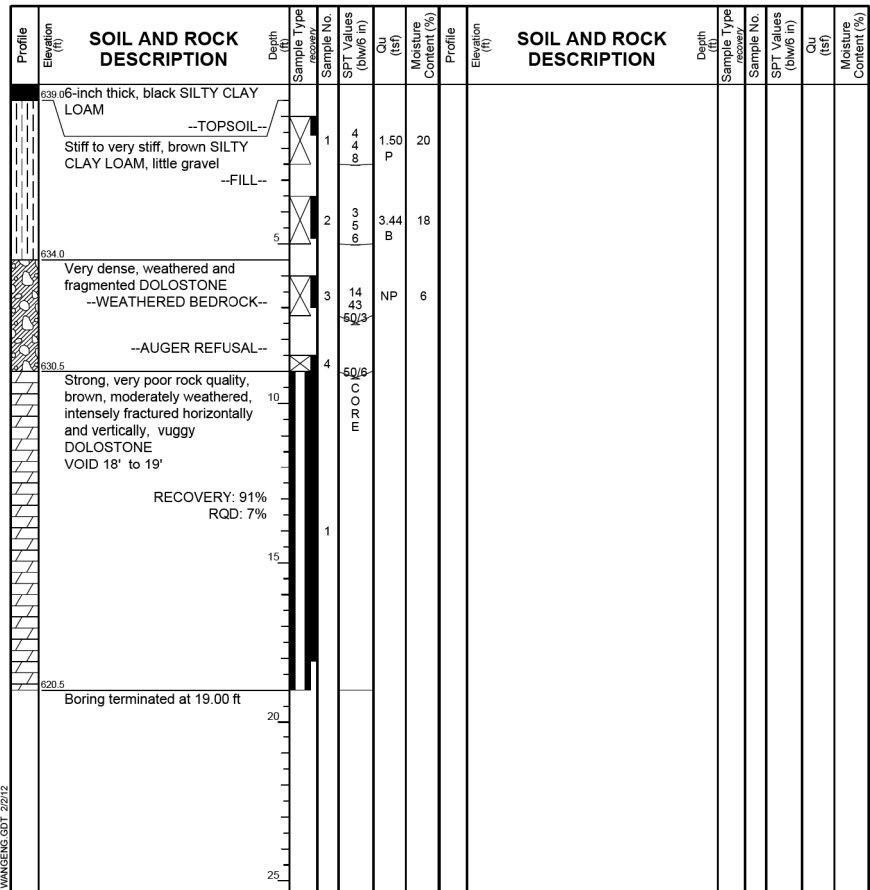

GENERAL NOTES

Begin Drilling 01-09-2012 Complete Drilling 01-09-2012
 Drilling Contractor WTS Drill Rig D-50 ATV
 Driller K & R Logger F. Bozga Checked by C. Marin
 Drilling Method 3.25 IDA HSA, Backfilled upon completion

WATER LEVEL DATA

While Drilling DRY
 At Completion of Drilling DRY
 Time After Drilling NA
 Depth to Water NA

The stratification lines represent the approximate boundary between soil types. The actual transition may be gradual.

Wang Engineering
 wangeng@wangeng.com
 1145 N Main Street
 Lombard, IL 60148
 Telephone: 630 953-9928
 Fax: 630 953-9938

BORING LOG CD-03

Page 1 of 1

WEI Job No.: 555-14-05
 Client: IDOT District One / Region One
 Project: HMLT I-80/US 30, D-91-243-11, WO 5
 Location: T35N, R11 E, Section 17
 Datum: NGVD
 Elevation: 648.73 ft
 North: 1766795.99 ft
 East: 1077189.23 ft
 Station: 661+01
 Offset: 131.2 RT

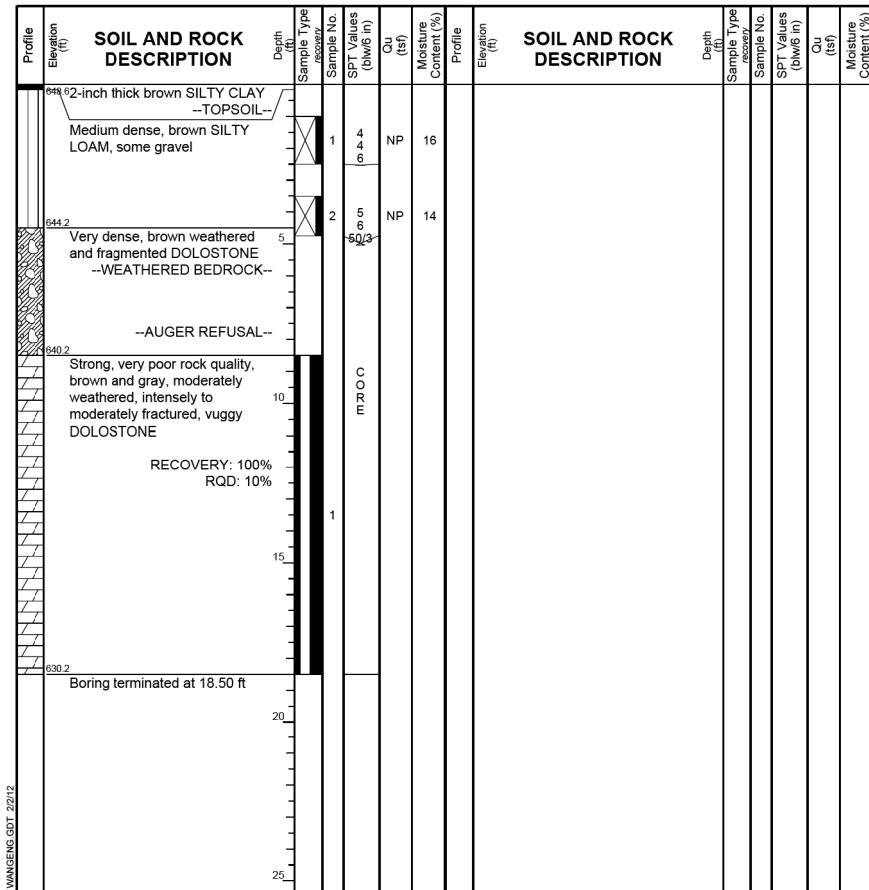

GENERAL NOTES

Begin Drilling 12-21-2011 Complete Drilling 12-21-2011
 Drilling Contractor WTS Drill Rig D-50 ATV
 Driller K & K Logger B. Wilson Checked by C. Marin
 Drilling Method 3.25 IDA HSA, Backfilled upon completion

WATER LEVEL DATA

While Drilling DRY
 At Completion of Drilling DRY
 Time After Drilling NA
 Depth to Water NA

The stratification lines represent the approximate boundary between soil types. The actual transition may be gradual.

Wang Engineering
 wangeng@wangeng.com
 1145 N Main Street
 Lombard, IL 60148
 Telephone: 630 953-9928
 Fax: 630 953-9938

BORING LOG CD-04

Page 1 of 1

WEI Job No.: 555-14-05
 Client: IDOT District One / Region One
 Project: HMLT I-80/US 30, D-91-243-11, WO 5
 Location: T35N, R11 E, Section 17
 Datum: NGVD
 Elevation: 637.04 ft
 North: 1766348.64 ft
 East: 1076616.82 ft
 Station: 653+95
 Offset: 77.5 RT

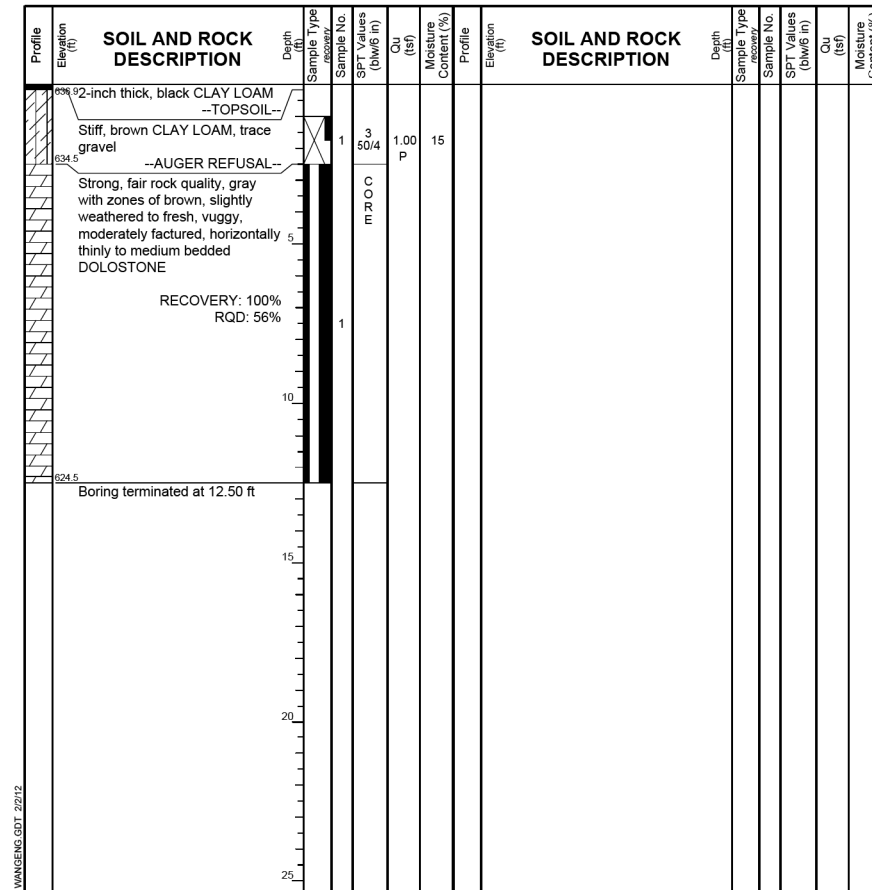

GENERAL NOTES

Begin Drilling 12-30-2011 Complete Drilling 12-30-2011
 Drilling Contractor WTS Drill Rig D-50 ATV
 Driller K & K Logger K. Mohammed Checked by C. Marin
 Drilling Method 3.25 IDA HSA, Backfilled upon completion

WATER LEVEL DATA

While Drilling DRY
 At Completion of Drilling Washed
 Time After Drilling NA
 Depth to Water NA

The stratification lines represent the approximate boundary between soil types. The actual transition may be gradual.

N:\PROJECTS\0003384\00\6_High_West\Design\Structural\CAD\0003384_06_11_Soil_Borings_2.dgn



USER NAME = rdenley	DESIGNED - SMY	REVISED -
PLOT SCALE = 0:2.0000 "/> <td>CHECKED - BWS</td> <td>REVISED -</td>	CHECKED - BWS	REVISED -
PLOT DATE = 2/13/2012	DRAWN - RD	REVISED -
	CHECKED - BWS	REVISED -

STATE OF ILLINOIS
DEPARTMENT OF TRANSPORTATION

F.A.I. ROUTE 80 AT U.S. ROUTE 30 LIGHTING
SOIL BORING LOGS

F.A.I. RTE.	SECTION	COUNTY	TOTAL SHEETS	SHEET NO.
80	2011-046-L	WILL	106	78
CONTRACT NO. 60P56				
ILLINOIS FED. AID PROJECT				

SHEET NO. S-11 OF S-17 SHEETS