

Wang Engineering
 wangeng@wangeng.com
 1145 N Main Street
 Lombard, IL 60148
 Telephone: 630 953-9928
 Fax: 630 953-9938

BORING LOG EF-01

Client: **WEI Job No.: 555-14-05**
 Project: **IDOT District One / Region One**
 Location: **HMLT I-80/US 30, D-91-243-11, WO 5**
 T35N, R11 E, Section 17

Datum: NGVD
 Elevation: 648.96 ft
 North: 1766306.17 ft
 East: 1076235.03 ft
 Station: 650+54
 Offset: 103.2 LT

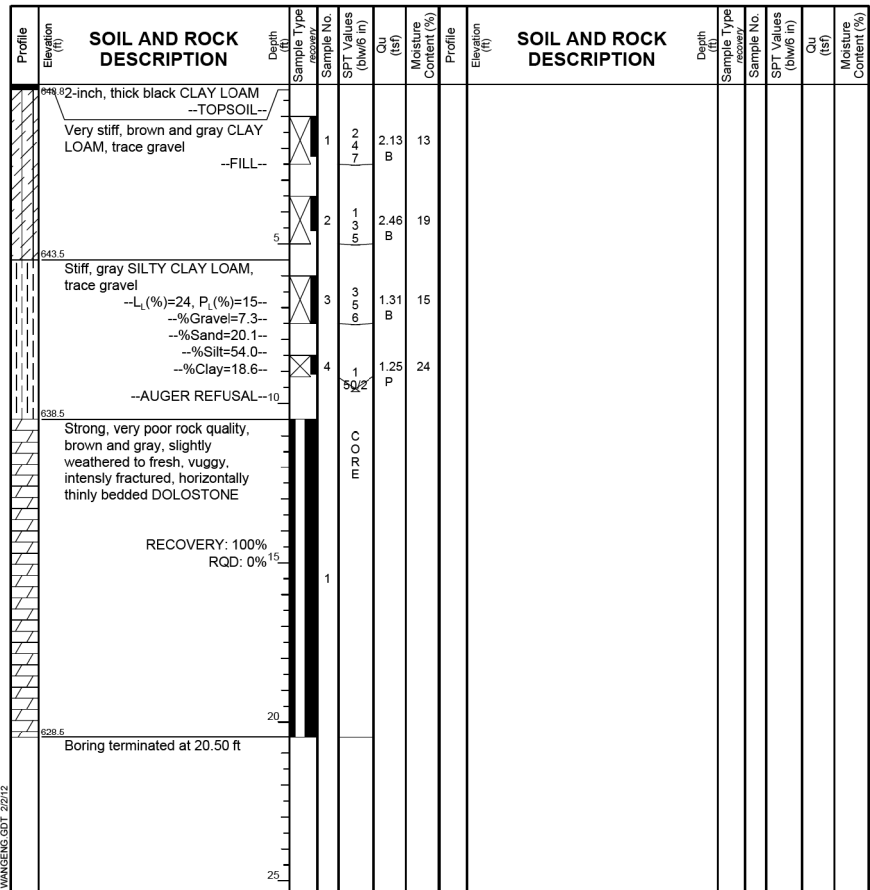

GENERAL NOTES

Begin Drilling: 12-29-2011
 Drilling Contractor: WTS
 Driller: K & K
 Drilling Method: 3.25 IDA HSA, Backfilled upon completion

WATER LEVEL DATA

While Drilling: DRY
 At Completion of Drilling: Washed
 Time After Drilling: NA
 Depth to Water: NA

Wang Engineering
 wangeng@wangeng.com
 1145 N Main Street
 Lombard, IL 60148
 Telephone: 630 953-9928
 Fax: 630 953-9938

BORING LOG EF-02

Client: **WEI Job No.: 555-14-05**
 Project: **IDOT District One / Region One**
 Location: **HMLT I-80/US 30, D-91-243-11, WO 5**
 T35N, R11 E, Section 17

Datum: NGVD
 Elevation: 650.81 ft
 North: 1765997.71 ft
 East: 1075623.71 ft
 Station: 143+50
 Offset: 100.5 LT

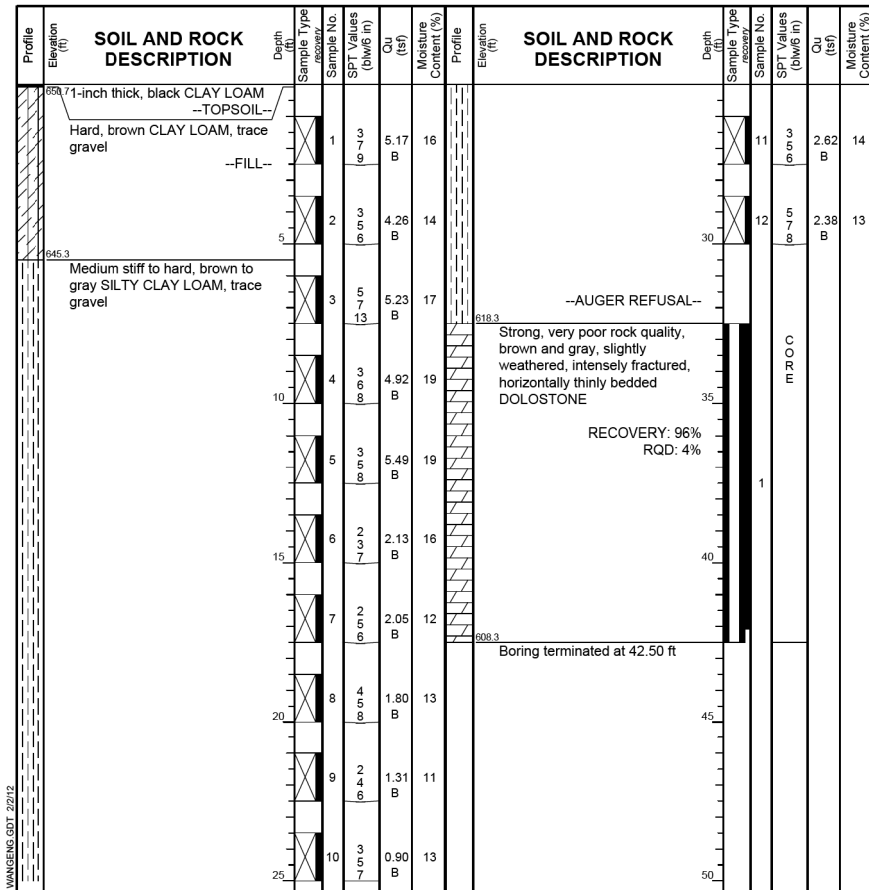

GENERAL NOTES

Begin Drilling: 12-29-2011
 Drilling Contractor: WTS
 Driller: K & K
 Drilling Method: 3.25 IDA HSA, Backfilled upon completion

WATER LEVEL DATA

While Drilling: DRY
 At Completion of Drilling: Washed
 Time After Drilling: NA
 Depth to Water: NA

Wang Engineering
 wangeng@wangeng.com
 1145 N Main Street
 Lombard, IL 60148
 Telephone: 630 953-9928
 Fax: 630 953-9938

BORING LOG GH-01

Client: **WEI Job No.: 555-14-05**
 Project: **IDOT District One / Region One**
 Location: **HMLT I-80/US 30, D-91-243-11, WO 5**
 T35N, R11 E, Section 17

Datum: NGVD
 Elevation: 631.28 ft
 North: 1767596.23 ft
 East: 1077446.43 ft
 Station: 668+99
 Offset: 139.3 LT

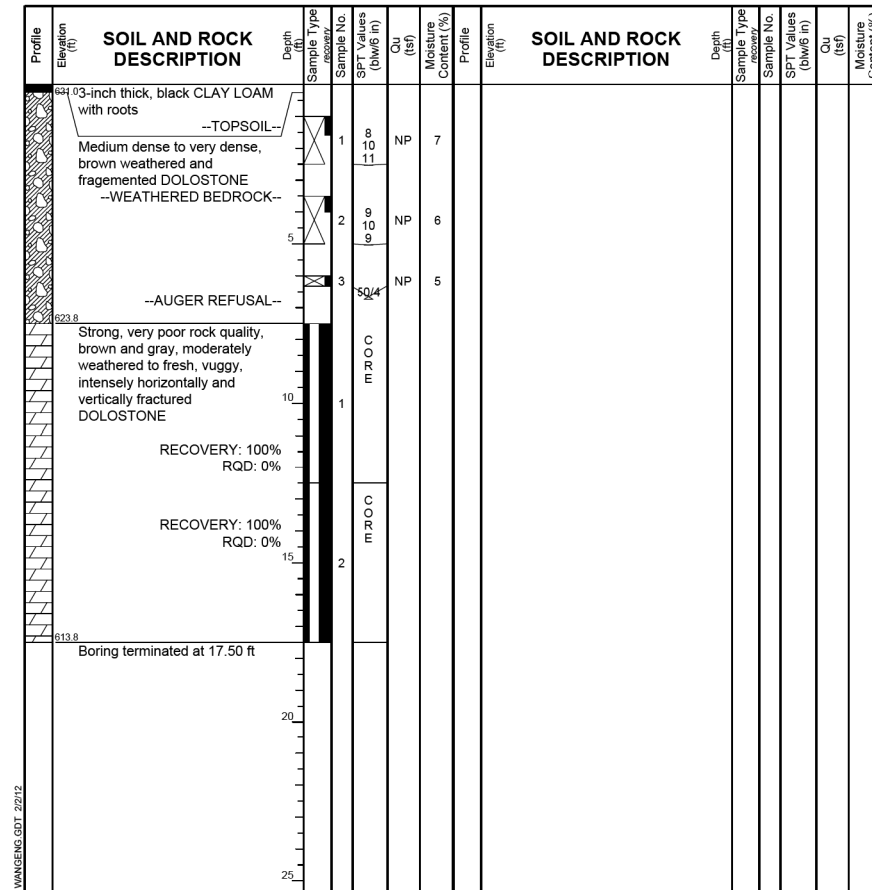

GENERAL NOTES

Begin Drilling: 12-27-2011
 Drilling Contractor: WTS
 Driller: K & K
 Drilling Method: 3.25 IDA HSA, Backfilled upon completion

WATER LEVEL DATA

While Drilling: DRY
 At Completion of Drilling: Washed
 Time After Drilling: NA
 Depth to Water: NA

N:\PROJECTS\0003384\006_12_Soil_Borings_3.dgn



USER NAME = rdenley	DESIGNED - SMY	REVISED -
PLOT SCALE = 0:2.0000' = 1"	CHECKED - BWS	REVISED -
PLOT DATE = 2/13/2012	DRAWN - RD	REVISED -
	CHECKED - BWS	REVISED -

STATE OF ILLINOIS
DEPARTMENT OF TRANSPORTATION

F.A.I. ROUTE 80 AT U.S. ROUTE 30 LIGHTING
SOIL BORING LOGS

F.A.I. RTE.	SECTION	COUNTY	TOTAL SHEETS	SHEET NO.
80	2011-046-L	WILL	106	79
CONTRACT NO. 60P56				
ILLINOIS FED. AID PROJECT				