

N:\PROJECTS\0003384\0006\_High\_West\_Design\Structural\CAD\0003384\_06\_14\_Soil\_Borings\_5.dgn

**Wang Engineering**  
 wangeng@wangeng.com  
 1145 N Main Street  
 Lombard, IL 60148  
 Telephone: 630 953-9928  
 Fax: 630 953-9938

**BORING LOG IJ-02** Page 1 of 1

WEI Job No.: 555-14-05  
 Client: IDOT District One / Region One  
 Project: HMLT I-80/US 30, D-91-243-11, WO 5  
 Location: T35N, R11 E, Section 17

Datum: NGVD  
 Elevation: 614.88 ft  
 North: 1767940.22 ft  
 East: 1077162.26 ft  
 Station: 308+94  
 Offset: 99.5 RT

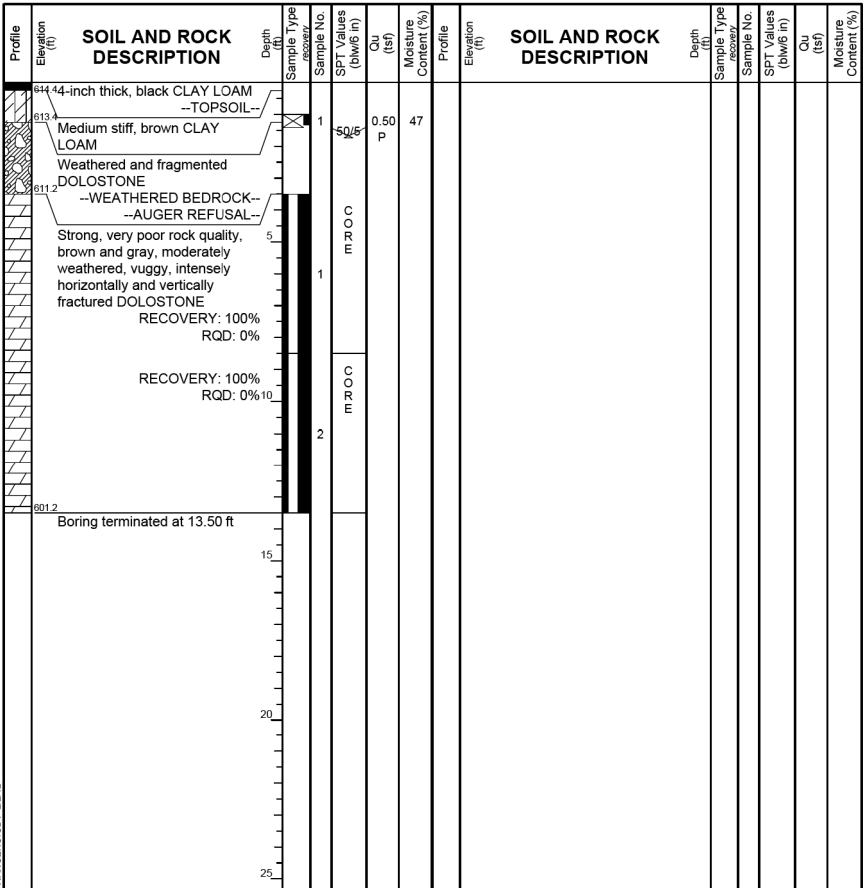

GENERAL NOTES				WATER LEVEL DATA			
Begin Drilling	12-27-2011	Complete Drilling	12-27-2011	While Drilling	▼	DRY	
Drilling Contractor	WTS	Drill Rig	D-50 ATV	At Completion of Drilling	▼	Washed	
Driller	K & K	Logger	A. Kurnia	Checked by	C. Marin	Time After Drilling	NA
Drilling Method	3.25 IDA HSA, Backfilled upon completion			Depth to Water	▼	NA	
The stratification lines represent the approximate boundary between soil types. The actual transition may be gradual.							

**Wang Engineering**  
 wangeng@wangeng.com  
 1145 N Main Street  
 Lombard, IL 60148  
 Telephone: 630 953-9928  
 Fax: 630 953-9938

**BORING LOG IJ-03** Page 1 of 1

WEI Job No.: 555-14-05  
 Client: IDOT District One / Region One  
 Project: HMLT I-80/US 30, D-91-243-11, WO 5  
 Location: T35N, R11 E, Section 17

Datum: NGVD  
 Elevation: 627.92 ft  
 North: 1767656.98 ft  
 East: 1076888.16 ft  
 Station: 19+95  
 Offset: 56.6 RT

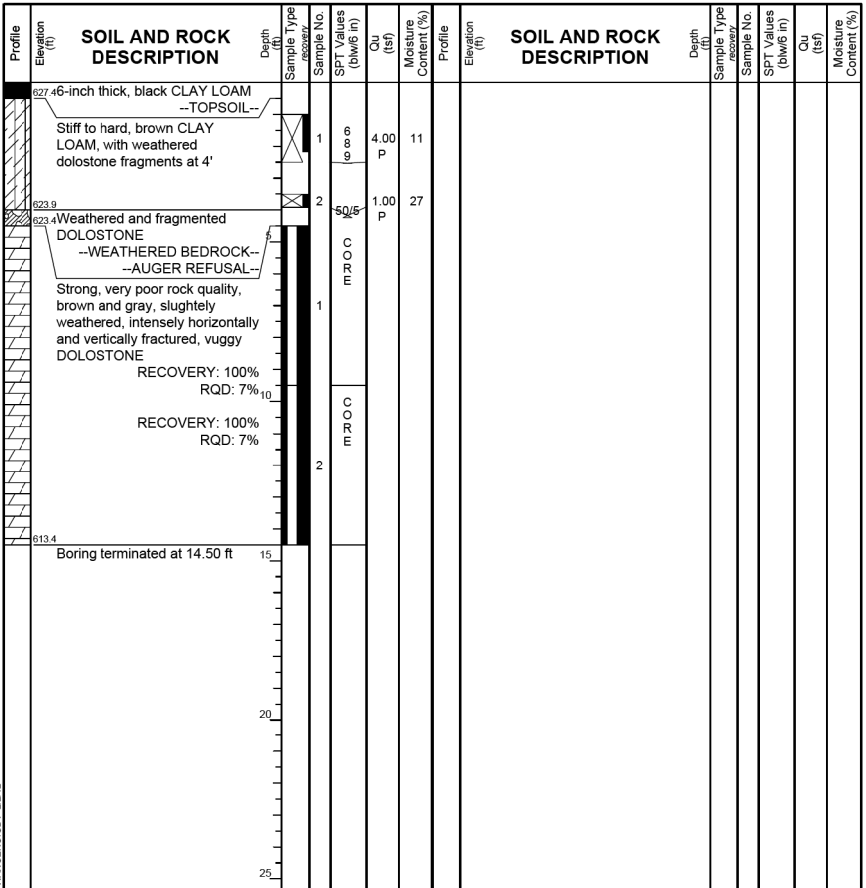

GENERAL NOTES				WATER LEVEL DATA			
Begin Drilling	12-27-2011	Complete Drilling	12-27-2011	While Drilling	▼	DRY	
Drilling Contractor	WTS	Drill Rig	D-50 ATV	At Completion of Drilling	▼	Washed	
Driller	K & K	Logger	A. Kurnia	Checked by	C. Marin	Time After Drilling	NA
Drilling Method	3.25 IDA HSA, Backfilled upon completion			Depth to Water	▼	NA	
The stratification lines represent the approximate boundary between soil types. The actual transition may be gradual.							

**Wang Engineering**  
 wangeng@wangeng.com  
 1145 N Main Street  
 Lombard, IL 60148  
 Telephone: 630 953-9928  
 Fax: 630 953-9938

**BORING LOG IJ-04** Page 1 of 1

WEI Job No.: 555-14-05  
 Client: IDOT District One / Region One  
 Project: HMLT I-80/US 30, D-91-243-11, WO 5  
 Location: T35N, R11 E, Section 17

Datum: NGVD  
 Elevation: 611.00 ft  
 North: 1768060.69 ft  
 East: 1076731.78 ft  
 Station: 304+48  
 Offset: 72.0 RT

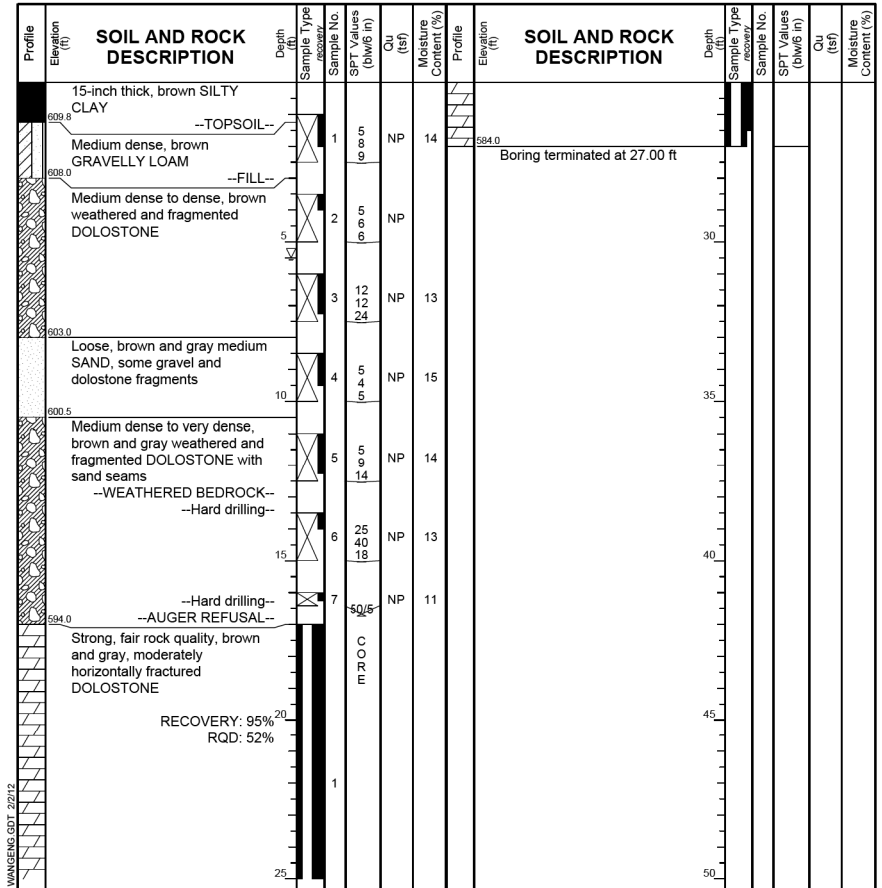

GENERAL NOTES				WATER LEVEL DATA			
Begin Drilling	12-22-2011	Complete Drilling	12-22-2011	While Drilling	▼	5.50 ft	
Drilling Contractor	WTS	Drill Rig	D-50 ATV	At Completion of Drilling	▼	Washed	
Driller	K & K	Logger	B. Wilson	Checked by	C. Marin	Time After Drilling	NA
Drilling Method	3.25 IDA HSA, Backfilled upon completion			Depth to Water	▼	NA	
The stratification lines represent the approximate boundary between soil types. The actual transition may be gradual.							



USER NAME = rdenley	DESIGNED - SMY	REVISED -
PLOT SCALE = 0:2.0000 '1' = 1"	CHECKED - BWS	REVISED -
PLOT DATE = 2/13/2012	DRAWN - RD	REVISED -
	CHECKED - BWS	REVISED -

**STATE OF ILLINOIS  
 DEPARTMENT OF TRANSPORTATION**

**F.A.I. ROUTE 80 AT U.S. ROUTE 30 LIGHTING  
 SOIL BORING LOGS**

F.A.I. RTE.	SECTION	COUNTY	TOTAL SHEETS	SHEET NO.
80	2011-046-L	WILL	106	81
CONTRACT NO. 60P56				
ILLINOIS FED. AID PROJECT				

SHEET NO. S-14 OF S-17 SHEETS