

04-27-12 LETTING ITEM 012

STATE OF ILLINOIS
DEPARTMENT OF TRANSPORTATION
DIVISION OF HIGHWAYS

**PROPOSED
HIGHWAY PLANS**
VARIOUS LOCATIONS IN SOUTH KANE COUNTY / KENDALL COUNTY
SECTION: 2011-221-1

**LIGHT EMITTING DIODE (LED) INSTALLATION
KANE / KENDALL
C-91-222-12**

F.A.P. RTE.	SECTION	COUNTY	TOTAL SHEETS	SHEET NO.
VARIABLES	2011-221-1	KANE/KENDALL	43	1
CONTRACT #:			60R81	

D-91-222-12
*43+2=45

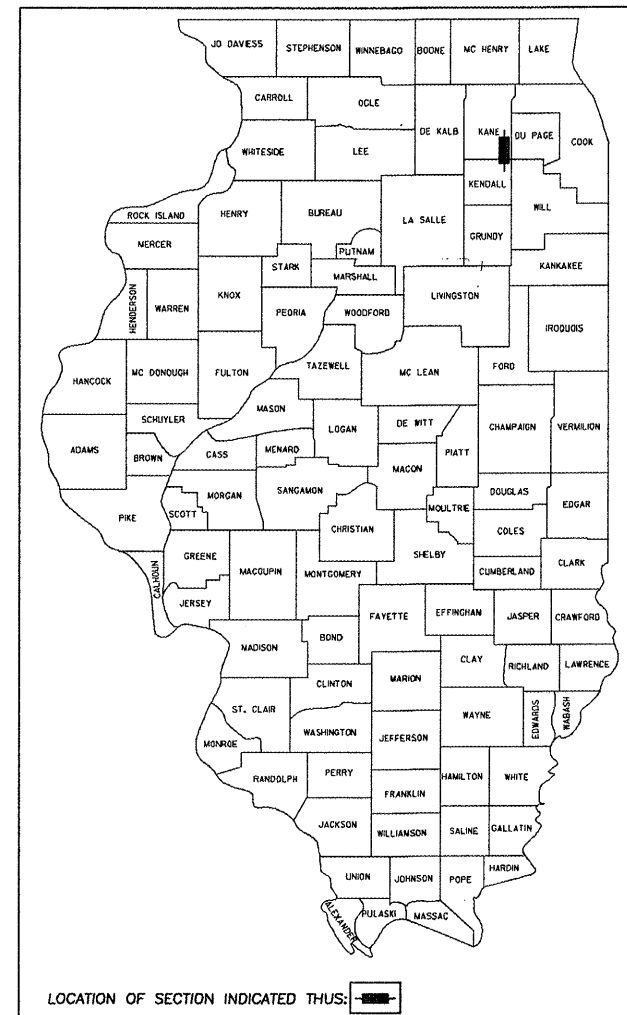

LOCATION MAP
(NOT TO SCALE)

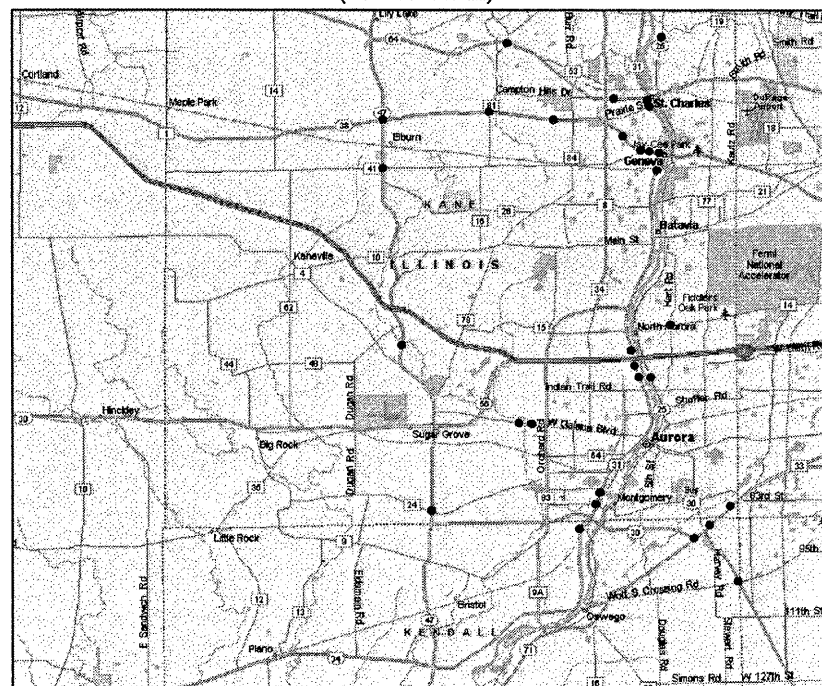

STATE STANDARDS

- 701006 - 03 OFF-RD OPERATIONS, 2L, 2W, 15' TO 24" FROM PAVEMENT EDGE
- 701701 - 08 URBAN LANE CLOSURE, MULTILANE INTERSECTION
- 701901 - 02 TRAFFIC CONTROL DEVICES
- 857001 - 01 PHASE DESIGNATION DIAGRAMS AND PHASE SEQUENCES
- 862001 - 01 UNINTERRUPTABLE POWER SUPPLY (UPS)
- 880006 - 01 TRAFFIC SIGNAL MOUNTING DETAILS

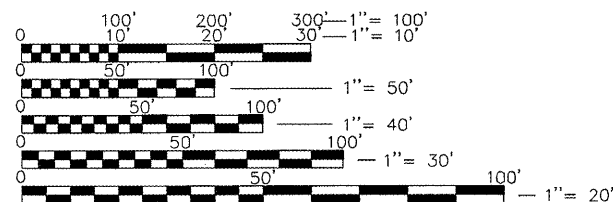

FULL SIZE PLANS HAVE BEEN PREPARED USING STANDARD ENGINEERING SCALES. REDUCED SIZED PLANS WILL NOT CONFORM TO STANDARD SCALES. IN MAKING MEASUREMENTS ON REDUCED PLANS, THE ABOVE SCALES MAY BE USED.

JOINT UTILITY LOCATING INFORMATION FOR EXCAVATORS
Call 48 hours before you dig
(Excluding Sat., Sun., & Holidays)
1-800-892-0123

**SOUTH KANE COUNTY / KENDALL COUNTY LOCATION MAP
(SEE SHEET NO. 3)**

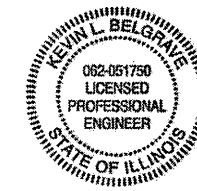

SIGNED: *Kevin L. Belgrove*
Kevin L. Belgrove
DATE: 2/9/12

EXPIRES: 11/30/2013

GHA GEWALT HAMILTON ASSOCIATES, INC.
850 Forest Edge Drive • Vernon Hills, IL 60061
Consulting Engineers & Surveyors
847-478-9700
FAX: 847-478-9701

STATE OF ILLINOIS
DEPARTMENT OF TRANSPORTATION
DIVISION OF HIGHWAYS

SUBMITTED: *Feb 10* 20 *12*
Devin M. O'Keefe
DEPUTY DIRECTOR OF HIGHWAYS, REGION ENGINEER

March 23 20 *12*
John D. Baranzelli P.E.
ENGINEER OF DESIGN AND ENVIRONMENT

March 23 20 *12*
William R. Frey
DIRECTOR OF HIGHWAYS, CHIEF ENGINEER

PRINTED BY THE AUTHORITY
OF THE STATE OF ILLINOIS

DISTRICT 1 - TRAFFIC OPERATIONS - SUDUD MAHMOUD (847) 705-4420

INDEX OF SHEETS

1. TITLE SHEET
2. INDEX OF SHEETS AND GENERAL NOTES
3. LOCATION MAP
4. SUMMARY OF QUANTITIES
- 5.-10. DISTRICT ONE TRAFFIC SIGNAL STANDARD DETAIL SHEETS

TRAFFIC SIGNAL PLANS

11. W. GALENA BOULEVARD AT BARNES ROAD
12. W. GALENA BOULEVARD AT HANKES ROAD
- 13.-15. ILL RTE 25 AT SULLIVAN ROAD
16. ILL RTE 31 (LINCOLNWAY HWY) AT SULLIVAN ROAD
17. U.S. RTE 34 (OGDEN AVENUE) AT RIDGE AVENUE / WATERFORD DRIVE
18. ILL RTE 38 (LINCOLNWAY HWY) AT ILL RTE 47 (MAIN STREET)
19. ILL RTE 47 (MAIN STREET) AT KESLINGER ROAD
20. ILL RTE 31 AT THIRD STREET/ GOVERNMENT CENTER ENTRANCE
21. ILL RTE 38 (STATE STREET) AT 3RD STREET
22. ILL RTE 38 (STATE STREET) AT 7TH STREET
23. ILL RTE 38 (STATE STREET) AT ANDERSON BOULEVARD
24. ILL RTE 38 (STATE STREET) AT WILLIAMSBURG AVENUE
25. ILL RTE 64 AT BURLINGTON ROAD / LA FOX ROAD
26. U.S. RTE 30 / ILL RTE 47 AT JERICO ROAD
27. ILL RTE 31 (S. LAKE STREET) AT KNELL ROAD
- 28.-29. ILL RTE 31 AT AUCUTT ROAD / WEBSTER STREET
30. ILL RTE 31 AT AIRPORT ROAD
31. ILL RTE 31 AT LOVEDALE LANE
32. ILL RTE 56 (BUTTERFIELD ROAD) AT HART ROAD / MITCHELL ROAD
33. ILL RTE 25 AT COUNTRY CLUB ROAD / BILL BARTH DRIVE
34. ILL RTE 31 (SECOND STREET) AT ILLINOIS STREET
35. ILL RTE 31 (SECOND STREET) AT PRAIRIE STREET
36. ILL RTE 38 AT LA FOX ROAD
37. ILL RTE 38 AT PECK ROAD
38. ILL RTE 64 (W. MAIN STREET) AT 15TH STREET
39. ILL RTE 47 AT WAUBONSEE DRIVE / HEARTLAND DRIVE
40. ILL RTE 31 AT CATERPILLAR DRIVE / FRONTAGE ROAD
41. U.S. RTE 30 AT WOLF'S CROSSING ROAD
42. U.S. RTE 30 / 34 AT U.S. RTE 30 / OGDEN FALLS BOULEVARD
43. U.S. RTE 34 (OGDEN AVENUE) AT FARNSWORTH AV / HAFFENRICHTER RD

GENERAL NOTES

THE ILLINOIS DEPARTMENT OF TRANSPORTATION "STANDARD SPECIFICATIONS FOR ROAD AND BRIDGE CONSTRUCTION", JANUARY 1, 2012; MANUAL OF UNIFORM TRAFFIC CONTROL DEVICES FOR STREETS AND HIGHWAYS, LATEST EDITION; PROJECT SPECIFICATIONS; ALL APPLICABLE REQUIREMENTS OF THE DUPAGE COUNTY DIVISION OF TRANSPORTATION; THE VILLAGE OF GLEN ELLYN; THE CITY OF WHEATON; THE VILLAGE OF CAROL STREAM; THE VILLAGE OF GLENDALE HEIGHTS; THE VILLAGE OF BLOOMINGDALE; ALL APPLICABLE REQUIREMENTS OF THE ORDINANCES OF AUTHORITIES HAVING JURISDICTION; AND ALL ADDENDA THERETO SHALL GOVERN THIS WORK.

THE STANDARD SPECIFICATIONS, PROJECT SPECIFICATIONS, CONSTRUCTION PLANS, AND SUBSEQUENT DETAILS ARE ALL TO BE CONSIDERED AS PART OF THE CONTRACT. INCIDENTAL ITEMS OR ACCESSORIES NECESSARY TO COMPLETE THIS WORK MAY NOT BE SPECIFICALLY NOTED BUT ARE TO BE CONSIDERED A PART OF THE CONTRACT.

WHENEVER, DURING CONSTRUCTION OPERATIONS, ANY LOOSE MATERIAL IS DEPOSITED IN THE FLOW LINE OF GUTTERS, DRAINAGE STRUCTURES, DITCHES, ETC. SUCH THAT THE NATURAL FLOW LINE OF WATER IS OBSTRUCTED, THE LOOSE MATERIAL WILL BE REMOVED AT THE CLOSE OF EACH WORKING DAY. AT THE CONCLUSION OF CONSTRUCTION OPERATIONS, ALL DRAINAGE STRUCTURES AND FLOW LINES SHALL BE FREE FROM DIRT AND DEBRIS. THIS WORK SHALL BE CONSIDERED INCIDENTAL TO THE CONTRACT. THE CONTRACTOR'S FAILURE TO PROVIDE THE ABOVE WILL PRECLUDE ANY POSSIBLE ADDED COMPENSATION REQUESTED DUE TO DELAYS OF UNSTABLE MATERIALS CREATED AS A RESULT THEREOF.

THE CONTRACTOR SHALL SOLELY BE RESPONSIBLE FOR THE INSTALLATION AND MAINTENANCE OF ADEQUATE SIGNS, TRAFFIC CONTROL DEVICES, AND WARNING DEVICES TO INFORM AND PROTECT THE PUBLIC DURING ALL PHASES OF CONSTRUCTION.

THE CONTRACTOR IS RESPONSIBLE FOR RETURNING ALL AREAS AFFECTED BY EQUIPMENT OR LABORERS TO EXISTING CONDITIONS. THE CONTRACTOR IS ALSO RESPONSIBLE FOR PROTECTING ALL NEW WORK UNTIL COMPLETION OF THIS CONTRACT.

EXISTING UTILITIES: WHEN THE PLANS OR SPECIAL PROVISIONS INCLUDE INFORMATION PERTAINING TO THE LOCATION OF UNDERGROUND UTILITY FACILITIES, SUCH INFORMATION REPRESENTS ONLY THE OPINION OF THE ENGINEER AS TO THE LOCATION OF SUCH UTILITIES AND IS ONLY INCLUDED FOR THE CONVENIENCE OF THE CONTRACTOR. THE ENGINEER AND OWNER ASSUME NO RESPONSIBILITY WHATSOEVER IN RESPECT TO THE SUFFICIENCY OR THE ACCURACY OF THE INFORMATION SHOWN ON THE PLANS RELATIVE TO THE LOCATION OF UNDERGROUND UTILITY FACILITIES OR THE MANNER IN WHICH THEY ARE TO BE REMOVED OR ADJUSTED. IT SHALL BE THE CONTRACTOR'S RESPONSIBILITY TO DETERMINE THE ACTUAL LOCATION OF ALL SUCH FACILITIES. THE CONTRACTOR SHALL ALSO CONTACT J.U.L.I.E. TO OBTAIN LOCATES OF THE RESPECTIVE UTILITY COMPANIES UNDERGROUND FACILITIES.

CONTRACTOR IS RESPONSIBLE FOR CONTACTING J.U.L.I.E. AT 1-800-892-0123 AND MUST ACQUIRE A DIG NUMBER A MINIMUM OF 72 HOURS PRIOR TO ANY WORK BEING DONE

RESTORATION OF WORK AREA: RESTORATION OF THE TRAFFIC SIGNAL WORK AREA SHALL BE INCIDENTAL TO THE RELATED PAY ITEM SUCH AS FOUNDATION, CONDUIT, HANDHOLE, TRENCH AND BACKFILL, ETC. AND NO EXTRA COMPENSATION SHALL BE ALLOWED. ALL ROADWAY SURFACES SUCH AS SHOULDERS, MEDIANS, SIDEWALKS, PAVEMENT, ETC. SHALL BE REPLACED IN KIND. ALL DAMAGE TO MOWED LAWNS SHALL BE REPLACED WITH AN APPROVED SOD IN ACCORDANCE TO STANDARD SPECIFICATIONS ARTICLE 252 WHICH SHALL INCLUDE THE REQUIRED WATERING PER ARTICLE 252.08. ALL DAMAGE TO UNMOWED FIELDS SHALL BE SEEDING IN ACCORDANCE WITH STANDARD SPECIFICATIONS ARTICLE 250 AND 251, RESPECTIVELY.

FILE NAME = 4085.881-TR1.dwg	USER NAME = ZACH WALLSTEN	DESIGNED - JRD	REVISED -
		DRAWN - ZCW	REVISED -
	PLOT SCALE = 1" = .0833'	CHECKED - KLB	REVISED -
	PLOT DATE = 2/3/2012	DATE - 2/3/2012	REVISED -

**STATE OF ILLINOIS
DEPARTMENT OF TRANSPORTATION**

INDEX OF SHEETS AND GENERAL NOTES

SCALE N.A. SHEET NO. OF SHEETS STA. TO STA.

F.A.P. RTE	SECTION	COUNTY	TOTAL SHEETS	SHEET NO.
VARIES	2011-221-1	KANE/KENDALL	43	2
CONTRACT #:			60R81	
ILLINOIS FED. AID PROJECT				

GHA #4085.881

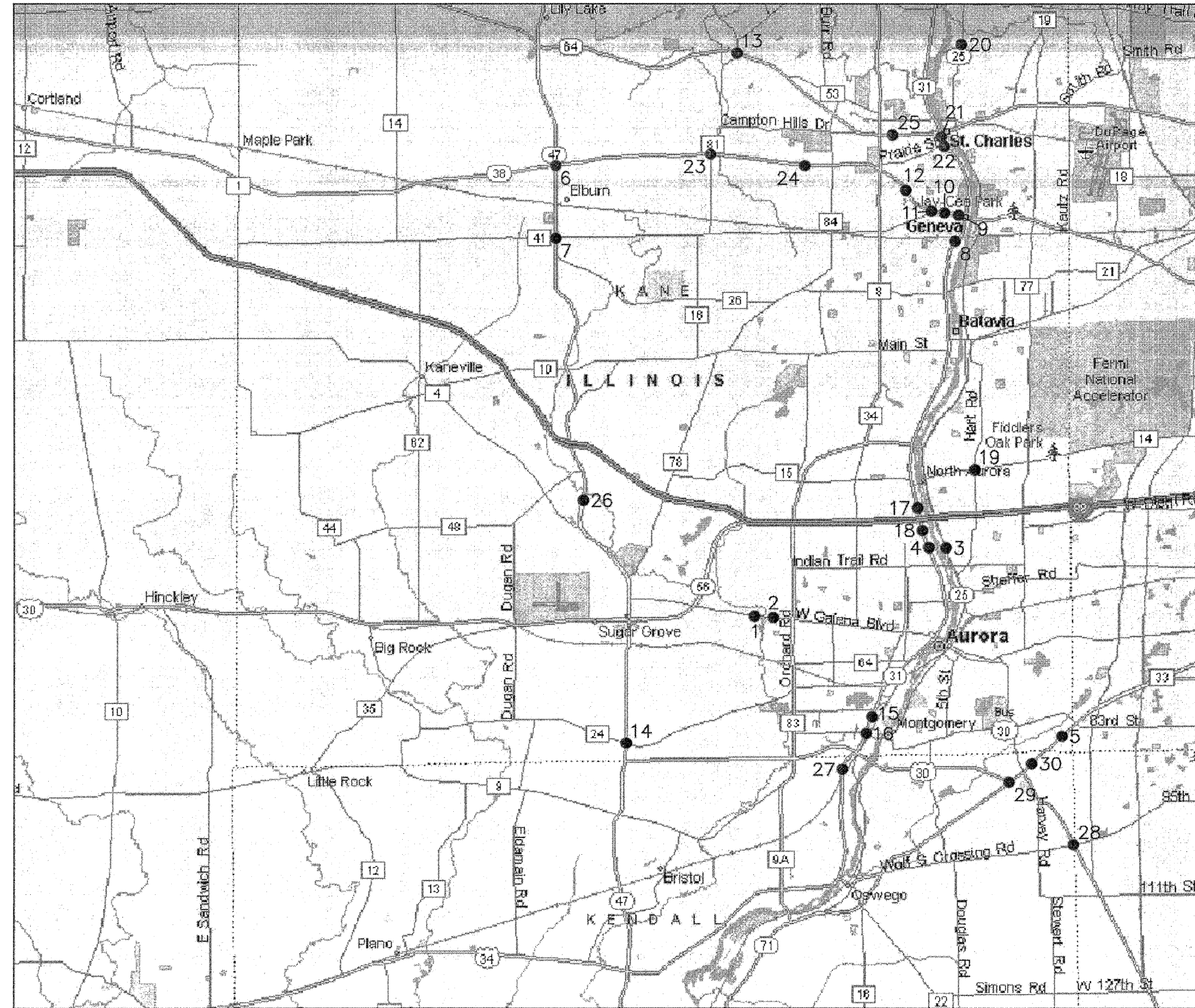

- INTERSECTIONS**
1. W. GALENA BOULEVARD AT BARNES ROAD
 2. W. GALENA BOULEVARD AT HANKES ROAD
 3. ILL RTE 25 AT SULLIVAN ROAD
 4. ILL RTE 31 (LINCOLNWAY HWY) AT SULLIVAN ROAD
 5. U.S. RTE 34 (OGDEN AVENUE) AT RIDGE AVENUE / WATERFORD DRIVE
 6. ILL RTE 38 (LINCOLNWAY HWY) AT ILL RTE 47 (MAIN STREET)
 7. ILL RTE 47 (MAIN STREET) AT KESLINGER ROAD
 8. ILL RTE 31 AT THIRD STREET / GOVERNMENT CENTER ENTRANCE
 9. ILL RTE 38 (STATE STREET) AT 3RD STREET
 10. ILL RTE 38 (STATE STREET) AT 7TH STREET
 11. ILL RTE 38 (STATE STREET) AT ANDERSON BOULEVARD
 12. ILL RTE 38 (STATE STREET) AT WILLIAMSBURG AVENUE
 13. ILL RTE 64 AT BURLINGTON ROAD / LA FOX ROAD
 14. U.S. RTE 30 / ILL RTE 47 AT JERICO ROAD
 15. ILL RTE 31 (S. LAKE STREET) AT KNELL ROAD
 16. ILL RTE 31 AT AUCUTT ROAD / WEBSTER STREET
 17. ILL RTE 31 AT AIRPORT ROAD
 18. ILL RTE 31 AT LOVEDALE LANE
 19. ILL RTE 56 (BUTTERFIELD ROAD) AT HART ROAD / MITCHELL ROAD
 20. ILL RTE 25 AT COUNTRY CLUB ROAD / BILL BARTH DRIVE
 21. ILL RTE 31 (SECOND STREET) AT ILLINOIS STREET
 22. ILL RTE 31 (SECOND STREET) AT PRAIRIE STREET
 23. ILL RTE 38 AT LA FOX ROAD
 24. ILL RTE 38 AT PECK ROAD
 25. ILL RTE 64 (W. MAIN STREET) AT 15TH STREET
 26. ILL RTE 47 AT WAUBONSEE DRIVE / HEARTLAND DRIVE
 27. ILL RTE 31 AT CATERPILLAR DRIVE / FRONTAGE ROAD
 28. U.S. RTE 30 AT WOLF'S CROSSING ROAD
 29. U.S. RTE 30 / 34 AT U.S. RTE 30 / OGDEN FALLS BOULEVARD
 30. U.S. RTE 34 (OGDEN AVENUE) AT FARNSWORTH AV / HAFFENRICHTER RD

FILE NAME = 4095.001-FR1.dwg	USER NAME = ZACH WALLSTEN	DESIGNED - JRD	REVISED -	STATE OF ILLINOIS DEPARTMENT OF TRANSPORTATION	LOCATION MAP	FAP RTE	SECTION	COUNTY	TOTAL SHEETS	SHEET NO.	
	PLOT SCALE = 1" = 0.833'	DRAWN - ZCW	REVISED -			VARIES	2011-221-1	KANE/KENDALL	43	3	
	PLOT DATE = 2/3/2012	CHECKED - KLB	REVISED -			CONTRACT # 60R81					
		DATE - 2/3/2012	REVISED -			ILLINOIS FED. AID PROJECT					
						SCALE N.A.	SHEET NO.	OF SHEETS	STA.	TO STA.	

SUMMARY OF QUANTITIES			LOCATION	6	20, 21, 22, 24, 25	7, 13, 14, 23	1, 2, 3, 4, 5, 30	8, 9	10, 11, 12	15, 16	17	18, 19	26	28	29	27
			FUNDING BREAK-DOWNS	100% STATE	95% STATE, 5% CITY OF ST. CHARLES	95% STATE, 5% KANE COUNTY	95% STATE, 5% CITY OF AURORA	95% STATE, 5% CITY OF GENEVA	96.7% STATE, 3.3% CITY OF GENEVA	95% STATE, 5% VILLAGE OF MONTGOMERY	96.7% STATE, 3.3% VILLAGE OF NORTH AURORA	95% STATE, 5% VILLAGE OF NORTH AURORA	95% STATE, 5% VILLAGE OF SUGAR GROVE	95% STATE, 5% TOWNSHIP OF OSWEGO	97.5% STATE, 2.5% VILLAGE OF OSWEGO	95% STATE, 5% VILLAGE OF OSWEGO
			TYPE													
NO.	CODE NO.	ITEM	UNIT	TOTAL	0021	0021	0021	0021	0021	0021	0021	0021	0021	0021	0021	0021
1.	67100100	MOBILIZATION	L SUM	1	1											
2.	70102635	TRAFFIC CONTROL AND PROTECTION, STANDARD 701701	L SUM	1	1											
3.	85000200	MAINTENANCE OF EXISTING TRAFFIC SIGNAL INSTALLATION	EACH	30	1	5	4	6	2	3	2	1	2	1	1	1
4.	86400100	TRANSCEIVER - FIBER OPTIC	EACH	1												1
5.	87502480	TRAFFIC SIGNAL POST, GALVANIZED STEEL 14 FT.	EACH	1			1									
6.	87502500	TRAFFIC SIGNAL POST, GALVANIZED STEEL 16 FT.	EACH	1			1									
7.	88030020	SIGNAL HEAD, LED, 1-FACE, 3-SECTION, MAST-ARM MOUNTED	EACH	20				6	9	3						2
8.	88030050	SIGNAL HEAD, LED, 1-FACE, 3-SECTION, BRACKET MOUNTED	EACH	11				2	7	1						1
9.	88030070	SIGNAL HEAD, LED, 1-FACE, 4-SECTION, BRACKET MOUNTED	EACH	4						1						3
10.	88030080	SIGNAL HEAD, LED, 1-FACE, 4-SECTION, MAST ARM MOUNTED	EACH	1						1						
11.	88030100	SIGNAL HEAD, LED, 1-FACE, 5-SECTION, BRACKET MOUNTED	EACH	8				2	6							
12.	88030110	SIGNAL HEAD, LED, 1-FACE, 5-SECTION, MAST-ARM MOUNTED	EACH	9				2	3	2						2
13.	88030240	SIGNAL HEAD, LED, 2-FACE, 1-3 SECTION, 1-5 SECTION, BRACKET MOUNTED	EACH	2					1	1						
14.	88030260	SIGNAL HEAD, LED, 3-FACE, 1-4 SECTION, 2-5 SECTION, BRACKET MOUNTED	EACH	1												1
15.	88030330	SIGNAL HEAD, LED, 3-FACE, 2-3 SECTION, 1-5 SECTION BRACKET MOUNTED	EACH	1						1						
16.	88102717	PEDESTRIAN SIGNAL HEAD, LED, 1-FACE, BRACKET MOUNTED WITH COUNTDOWN TIMER	EACH	42		18	2	6	10	4		2				
17.	88102747	PEDESTRIAN SIGNAL HEAD, LED, 2-FACE, BRACKET MOUNTED WITH COUNTDOWN TIMER	EACH	12		4	1	1	3	3						
18.	88200210	TRAFFIC SIGNAL BACKPLATE, LOUVERED, ALUMINUM	EACH	24					8	12						4
19.	88500100	INDUCTIVE LOOP DETECTOR	EACH	8												8
20.	88800100	PEDESTRIAN PUSH-BUTTON	EACH	24		18		4			2					
21.	89100400	ILLUMINATED SIGN, LED	EACH	2					2							
22.	89500100	RELOCATE EXISTING SIGNAL HEAD	EACH	4			4									
23.	89502210	MODIFY EXISTING CONTROLLER CABINET	EACH	29	1	5	4	6	2	3	2	1	2	1	1	1
24.	89502375	REMOVE EXISTING TRAFFIC SIGNAL EQUIPMENT	EACH	18	1	5	2	2	2	3	1	1				1
25.	X8570226	FULL-ACTUATED CONTROLLER AND TYPE IV CABINET, SPECIAL	EACH	1												1
26.	X8620200	UNINTERRUPTABLE POWER SUPPLY, SPECIAL	EACH	29	1	5	3	6	2	3	2	1	2	1	1	1
27.	X8803038	SIGNAL HEAD, LED, 2-FACE, 1-3 SECTION, 1-4 SECTION, BRACKET MOUNTED, RETROFIT	EACH	1											1	
28.	X8803040	SIGNAL HEAD, LED, 2-FACE, 1-3 SECTION, 1-5 SECTION, BRACKET MOUNTED, RETROFIT	EACH	8		2	1		1			4				
29.	X8803050	SIGNAL HEAD, LED, 3-FACE, 1-3 SECTION, 2-5 SECTION, BRACKET MOUNTED, RETROFIT	EACH	1					1							
30.	X8803080	SIGNAL HEAD, LED, 1-FACE, 1-SECTION, BRACKET MOUNTED, RETROFIT	EACH	1											1	
31.	X8803082	SIGNAL HEAD, LED, 1-FACE, 3-SECTION, BRACKET MOUNTED, RETROFIT	EACH	6		4								2		
32.	X8803084	SIGNAL HEAD, LED, 1-FACE, 3-SECTION, MAST ARM MOUNTED, RETROFIT	EACH	59	4	16	8	4	5			4		6	12	
33.	X8803088	SIGNAL HEAD, LED, 1-FACE, 5-SECTION, MAST ARM MOUNTED, RETROFIT	EACH	33	4	8	8	4	3			4		2		
34.	X8803090	SIGNAL HEAD, LED, 2-FACE, 3-SECTION, BRACKET MOUNTED, RETROFIT	EACH	4					1						3	
35.	X8803210	SIGNAL HEAD, LED, 1-FACE, 5-SECTION, BRACKET MOUNTED, RETROFIT	EACH	23	4	6	7	4						2		
36.	X8803910	SIGNAL HEAD, LED, 2 FACE, 5-SECTION, BRACKET MOUNTED, RETROFIT	EACH	1					1							
37.	X8880015	PEDESTRIAN PUSH-BUTTON, NON-LATCHING	EACH	33	3	4	3	3	13	7						

- | | | | |
|---|--|--|--|
| 1. W. GALENA BOULEVARD AT BARNES ROAD | 9. ILL RTE 38 (STATE STREET) AT 3RD STREET | 17. ILL RTE 31 AT AIRPORT ROAD | 25. ILL RTE 64 (W. MAIN STREET) AT 15TH STREET |
| 2. W. GALENA BOULEVARD AT HANKES ROAD | 10. ILL RTE 38 (STATE STREET) AT 7TH STREET | 18. ILL RTE 31 AT LOVEDALE LANE | 26. ILL RTE 47 AT WAUBONSEE DRIVE / HEARTLAND DRIVE |
| 3. ILL RTE 25 AT SULLIVAN ROAD | 11. ILL RTE 38 (STATE STREET) AT ANDERSON BOULEVARD | 19. ILL RTE 56 (BUTTERFIELD ROAD) AT HART ROAD / MITCHELL ROAD | 27. ILL RTE 31 AT CATERPILLAR DRIVE / FRONTAGE ROAD |
| 4. ILL RTE 31 (LINCOLNWAY HWY) AT SULLIVAN ROAD | 12. ILL RTE 38 (STATE STREET) AT WILLIAMSBURG AVENUE | 20. ILL RTE 25 AT COUNTRY CLUB ROAD / BILL BARTH DRIVE | 28. U.S. RTE 30 AT WOLF'S CROSSING ROAD |
| 5. U.S. RTE 34 (OGDEN AVENUE) AT RIDGE AVENUE / WATERFORD DRIVE | 13. ILL RTE 64 AT BURLINGTON ROAD / LA FOX ROAD | 21. ILL RTE 31 (SECOND STREET) AT ILLINOIS STREET | 29. U.S. RTE 30 / 34 AT U.S. RTE 30 / OGDEN FALLS BOULEVARD |
| 6. ILL RTE 38 (LINCOLNWAY HWY) AT ILL RTE 47 (MAIN STREET) | 14. U.S. RTE 30 / ILL RTE 47 AT JERICHO ROAD | 22. ILL RTE 31 (SECOND STREET) AT PRAIRIE STREET | 30. U.S. RTE 34 (OGDEN AVENUE) AT FARNSWORTH AV / HAFFENRICHTER RD |
| 7. ILL RTE 47 (MAIN STREET) AT KESSLINGER ROAD | 15. ILL RTE 31 (S. LAKE STREET) AT KNELL ROAD | 23. ILL RTE 38 AT LA FOX ROAD | |
| 8. ILL RTE 31 AT THIRD STREET / GOVERNMENT CENTER ENTRANCE | 16. ILL RTE 31 AT AUCUTT ROAD / WEBSTER STREET | 24. ILL RTE 38 AT PECK ROAD | |

1 ✓ 2 ✓ 3 ✓ 4 ✓ 5 ✓ 6 ✓ 7 ✓ 8 ✓ 9 ✓ 10 ✓ 11 ✓ 12 ✓ 13 ✓ 14 ✓

SUMMARY OF QUANTITIES		KANE COUNTY											KENDALL COUNTY			
		LOCATION	6	20, 21, 22, 24, 25	7, 13, 14, 23	1, 2, 3, 4, 5	8, 9	10, 11, 12	15, 16	17	18, 19	26	28	29	27	30
		FUNDING BREAKDOWNS	100% STATE	95% STATE, 5% CITY OF ST. CHARLES	95% STATE, 5% KANE COUNTY	95% STATE, 5% CITY OF AURORA	95% STATE, 5% CITY OF GENEVA	96.7% STATE, 3.3% CITY OF GENEVA	95% STATE, 5% VILLAGE OF MONTGOMERY	96.7% STATE, 3.3% VILLAGE OF NORTH AURORA	95% STATE, 5% VILLAGE OF NORTH AURORA	95% STATE, 5% VILLAGE OF SUGAR GROVE	95% STATE, 5% TOWNSHIP OF OSWEGO	97.5% STATE, 2.5% VILLAGE OF OSWEGO	95% STATE, 5% CATERPILLAR INC.	95% STATE, 5% CITY OF AURORA
TYPE	07A0 01	07C0 01	07B0 01	07C0 02	07C0 03	07C0 04	07C0 05	07C0 06	07C0 07	07C0 08	07C0 09	07C0 10	07C0 11	07C0 12	07C0 13	
CODE NO.	ITEM	UNIT	TOTAL	0021	0021	0021	0021	0021	0021	0021	0021	0021	0021	0021	0021	
67100100	MOBILIZATION	L SUM	1	1												
67000400	ENGINEER'S FIELD OFFICE, TYPE A	CAL MO	4	4												
70102635	TRAFFIC CONTROL AND PROTECTION, STANDARD 701701	L SUM	1	1												
85000200	MAINTENANCE OF EXISTING TRAFFIC SIGNAL INSTALLATION	EACH	30	1	5	4	5	2	3	2	1	2	1	1	1	
86400100	TRANSCEIVER - FIBER OPTIC	EACH	1												1	
87502480	TRAFFIC SIGNAL POST, GALVANIZED STEEL 14 FT.	EACH	1			1										
87502500	TRAFFIC SIGNAL POST, GALVANIZED STEEL 16 FT.	EACH	1			1										
88030020	SIGNAL HEAD, LED, 1-FACE, 3-SECTION, MAST-ARM MOUNTED	EACH	20				6	9	3						2	
88030050	SIGNAL HEAD, LED, 1-FACE, 3-SECTION, BRACKET MOUNTED	EACH	11				2	7	1						1	
88030070	SIGNAL HEAD, LED, 1-FACE, 4-SECTION, BRACKET MOUNTED	EACH	4						1						3	
88030080	SIGNAL HEAD, LED, 1-FACE, 4-SECTION, MAST ARM MOUNTED	EACH	1						1							
88030100	SIGNAL HEAD, LED, 1-FACE, 5-SECTION, BRACKET MOUNTED	EACH	8				2	6								
88030110	SIGNAL HEAD, LED, 1-FACE, 5-SECTION, MAST-ARM MOUNTED	EACH	9				2	3	2						2	
88030240	SIGNAL HEAD, LED, 2-FACE, 1-3 SECTION, 1-5 SECTION, BRACKET MOUNTED	EACH	2					1	1							
88030260	SIGNAL HEAD, LED, 3-FACE, 1-4 SECTION, 2-5 SECTION, BRACKET MOUNTED	EACH	1												1	
88030330	SIGNAL HEAD, LED, 3-FACE, 2-3 SECTION, 1-5 SECTION BRACKET MOUNTED	EACH	1						1							
88102717	PEDESTRIAN SIGNAL HEAD, LED, 1-FACE, BRACKET MOUNTED WITH COUNTDOWN TIMER	EACH	42		18	2	6	10	4		2					
88102747	PEDESTRIAN SIGNAL HEAD, LED, 2-FACE, BRACKET MOUNTED WITH COUNTDOWN TIMER	EACH	12		4	1	1	3	3							
88200210	TRAFFIC SIGNAL BACKPLATE, LOUVERED, ALUMINUM	EACH	30				8	12	6						4	

- | | | | |
|---|---|---|--|
| 1. W. GALENA BOULEVARD AT BARNES ROAD | 9. ILL. RTE 38 (STATE STREET) AT 3RD STREET | 17. ILL. RTE 31 AT AIRPORT ROAD | 25. ILL. RTE 64 (W. MAIN STREET) AT 15TH STREET |
| 2. W. GALENA BOULEVARD AT HANKES ROAD | 10. ILL. RTE 38 (STATE STREET) AT 7TH STREET | 18. ILL. RTE 31 AT LOVEDALE LANE | 26. ILL. RTE 47 AT WAUBONSEE DRIVE / HEARTLAND DRIVE |
| 3. ILL. RTE 25 AT SULLIVAN ROAD | 11. ILL. RTE 38 (STATE STREET) AT ANDERSON BOULEVARD | 19. ILL. RTE 56 (BUTTERFIELD ROAD) AT HART ROAD / MITCHELL ROAD | 27. ILL. RTE 31 AT CATERPILLAR DRIVE / FRONTAGE ROAD |
| 4. ILL. RTE 31 (LINCOLNWAY HWY) AT SULLIVAN ROAD | 12. ILL. RTE 38 (STATE STREET) AT WILLIAMSBURG AVENUE | 20. ILL. RTE 25 AT COUNTRY CLUB ROAD / BILL BARTH DRIVE | 28. U.S. RTE 30 AT WOLF'S CROSSING ROAD |
| 5. U.S. RTE 34 (OGDEN AVENUE) AT RIDGE AVENUE / WATERFORD DRIVE | 13. ILL. RTE 64 AT BURLINGTON ROAD / LA FOX ROAD | 21. ILL. RTE 31 (SECOND STREET) AT ILLINOIS STREET | 29. U.S. RTE 30 / 34 AT U.S. RTE 30 / OGDEN FALLS BOULEVARD |
| 6. ILL. RTE 38 (LINCOLNWAY HWY) AT ILL. RTE 47 (MAIN STREET) | 14. U.S. RTE 30 / ILL. RTE 47 AT JERICHO ROAD | 22. ILL. RTE 31 (SECOND STREET) AT PRAIRIE STREET | 30. U.S. RTE 34 (OGDEN AVENUE) AT FARNSWORTH AV / HAFFENRICHTER RD |
| 7. ILL. RTE 47 (MAIN STREET) AT KESLINGER ROAD | 15. ILL. RTE 31 (S. LAKE STREET) AT KNELL ROAD | 23. ILL. RTE 38 AT LA FOX ROAD | |
| 8. ILL. RTE 31 AT THIRD STREET / GOVERNMENT CENTER ENTRANCE | 16. ILL. RTE 31 AT AUCUTT ROAD / WEBSTER STREET | 24. ILL. RTE 38 AT PECK ROAD | |

FILE NAME = 4085.881-TR1.dwg	USER NAME = ZACH WALLSTEN	DESIGNED - JRD	REVISED -
PLOT SCALE = 1" = .0833'	CHECKED - KLB	DRAWN - ZCW	REVISED -
PLOT DATE = 2/3/2012	DATE - 2/3/2012		REVISED -

**STATE OF ILLINOIS
DEPARTMENT OF TRANSPORTATION**

SCALE N.A.	SHEET NO. OF SHEETS	STA. TO STA.
------------	---------------------	--------------

F.A.P. RTE. VARIES	SECTION 2011-221-1	COUNTY KANE/KENDALL	TOTAL SHEETS 43	SHEET NO. 4A
CONTRACT # 60R81			ILLINOIS FED. AID PROJECT	

Rev. GHA #4085.881

SUMMARY OF QUANTITIES

SUMMARY OF QUANTITIES		KANE COUNTY											KENDALL COUNTY				
		LOCATION	6	20, 21, 22, 24, 25	7, 13, 14, 23	1, 2, 3, 4, 5	8, 9	10, 11, 12	15, 16	17	18, 19	26	28	29	27	30	
		FUNDING BREAKDOWNS	100% STATE	95% STATE, 5% CITY OF ST. CHARLES	95% STATE, 5% KANE COUNTY	95% STATE, 5% CITY OF AURORA	95% STATE, 5% CITY OF GENEVA	96.7% STATE, 3.3% CITY OF GENEVA	95% STATE, 5% VILLAGE OF MONTGOMERY	96.7% STATE, 3.3% VILLAGE OF NORTH AURORA	95% STATE, 5% VILLAGE OF NORTH AURORA	95% STATE, 5% VILLAGE OF SUGAR GROVE	95% STATE, 5% TOWNSHIP OF OSWEGO	97.5% STATE, 2.5% VILLAGE OF OSWEGO	95% STATE, 5% CATERPILLAR INC.	95% STATE, 5% CITY OF AURORA	
CODE NO.	ITEM	UNIT	TOTAL	0021	0021	0021	0021	0021	0021	0021	0021	0021	0021	0021	0021		
88500100	INDUCTIVE LOOP DETECTOR	EACH	8												8		
88800100	PEDESTRIAN PUSH-BUTTON	EACH	24		18		4				2						
89100400	ILLUMINATED SIGN, LED	EACH	2					2									
89500100	RELOCATE EXISTING SIGNAL HEAD	EACH	4			4											
89502210	MODIFY EXISTING CONTROLLER CABINET	EACH	29	1	5	4	5	2	3	2	1	2	1	1	1		
89502375	REMOVE EXISTING TRAFFIC SIGNAL EQUIPMENT	EACH	18	1	5	2	2	2	3	1	1				1		
X8570226	FULL-ACTUATED CONTROLLER AND TYPE IV CABINET, SPECIAL	EACH	1												1		
X8620200	UNINTERRUPTABLE POWER SUPPLY, SPECIAL	EACH	29	1	5	3	5	2	3	2	1	2	1	1	1		
X8803038	SIGNAL HEAD, LED, 2-FACE, 1-3 SECTION, 1-4 SECTION, BRACKET MOUNTED, RETROFIT	EACH	1											1			
X8803040	SIGNAL HEAD, LED, 2-FACE, 1-3 SECTION, 1-5 SECTION, BRACKET MOUNTED, RETROFIT	EACH	8		2	1		1				4					
X8803050	SIGNAL HEAD, LED, 3-FACE, 1-3 SECTION, 2-5 SECTION, BRACKET MOUNTED, RETROFIT	EACH	1					1									
X8803080	SIGNAL HEAD, LED, 1-FACE, 1-SECTION, BRACKET MOUNTED, RETROFIT	EACH	1											1			
X8803082	SIGNAL HEAD, LED, 1-FACE, 3-SECTION, BRACKET MOUNTED, RETROFIT	EACH	6		4								2				
X8803084	SIGNAL HEAD, LED, 1-FACE, 3-SECTION, MAST ARM MOUNTED, RETROFIT	EACH	59	4	16	8		5				4	6	12	4		
X8803088	SIGNAL HEAD, LED, 1-FACE, 5-SECTION, MAST ARM MOUNTED, RETROFIT	EACH	33	4	8	8		3				4	2		4		
X8803090	SIGNAL HEAD, LED, 2-FACE, 3-SECTION, BRACKET MOUNTED, RETROFIT	EACH	4					1						3			
X8803210	SIGNAL HEAD, LED, 1-FACE, 5-SECTION, BRACKET MOUNTED, RETROFIT	EACH	23	4	6	7							2		4		
X8803910	SIGNAL HEAD, LED, 2 FACE, 5-SECTION, BRACKET MOUNTED, RETROFIT	EACH	1					1									
X8880015	PEDESTRIAN PUSH-BUTTON, NON-LATCHING	EACH	33	3	4	3	3	13	7								

- | | | | |
|---|--|--|--|
| 1. W. GALENA BOULEVARD AT BARNES ROAD | 9. ILL RTE 38 (STATE STREET) AT 3RD STREET | 17. ILL RTE 31 AT AIRPORT ROAD | 25. ILL RTE 64 (W. MAIN STREET) AT 15TH STREET |
| 2. W. GALENA BOULEVARD AT HANKES ROAD | 10. ILL RTE 38 (STATE STREET) AT 7TH STREET | 18. ILL RTE 31 AT LOVEDALE LANE | 26. ILL RTE 47 AT WAUBONSEE DRIVE / HEARTLAND DRIVE |
| 3. ILL RTE 25 AT SULLIVAN ROAD | 11. ILL RTE 38 (STATE STREET) AT ANDERSON BOULEVARD | 19. ILL RTE 56 (BUTTERFIELD ROAD) AT HART ROAD / MITCHELL ROAD | 27. ILL RTE 31 AT CATERPILLAR DRIVE / FRONTAGE ROAD |
| 4. ILL RTE 31 (LINCOLNWAY HWY) AT SULLIVAN ROAD | 12. ILL RTE 38 (STATE STREET) AT WILLIAMSBURG AVENUE | 20. ILL RTE 25 AT COUNTRY CLUB ROAD / BILL BARTH DRIVE | 28. U.S. RTE 30 AT WOLF'S CROSSING ROAD |
| 5. U.S. RTE 34 (OGDEN AVENUE) AT RIDGE AVENUE / WATERFORD DRIVE | 13. ILL RTE 64 AT BURLINGTON ROAD / LA FOX ROAD | 21. ILL RTE 31 (SECOND STREET) AT ILLINOIS STREET | 29. U.S. RTE 30 / 34 AT U.S. RTE 30 / OGDEN FALLS BOULEVARD |
| 6. ILL RTE 38 (LINCOLNWAY HWY) AT ILL RTE 47 (MAIN STREET) | 14. U.S. RTE 30 / ILL RTE 47 AT JERICHO ROAD | 22. ILL RTE 31 (SECOND STREET) AT PRAIRIE STREET | 30. U.S. RTE 34 (OGDEN AVENUE) AT FARNSWORTH AV / HAFFENRICHTER RD |
| 7. ILL RTE 47 (MAIN STREET) AT KESLINGER ROAD | 15. ILL RTE 31 (S. LAKE STREET) AT KNELL ROAD | 23. ILL RTE 38 AT LA FOX ROAD | |
| 8. ILL RTE 31 AT THIRD STREET/ GOVERNMENT CENTER ENTRANCE | 16. ILL RTE 31 AT AUCUTT ROAD / WEBSTER STREET | 24. ILL RTE 38 AT PECK ROAD | |

LOOP DETECTOR NOTES

1. EACH PAIR OF LOOP WIRES SHALL BE PLACED IN A SEPARATE EMPTY COILABLE NONMETALLIC CONDUIT FROM THE EDGE OF PAVEMENT TO THE HANDHOLE. SPACING BETWEEN THE HOLES DRILLED IN THE PAVEMENT SHALL NOT BE LESS THAN 6" (150 mm). EMPTY COILABLE NONMETALLIC CONDUIT SHALL BE INCLUDED IN THE COST OF THE LOOP WIRE.
2. THE NUMBER OF LOOP TURNS SHALL BE AS RECOMMENDED BY THE AMPLIFIER MANUFACTURER. ALL ADJACENT SIDES OF THE LOOPS SHALL BE INSTALLED IN SUCH A WAY THAT THE CURRENT FLOW IS IN THE SAME DIRECTION TO REINFORCE ITS MAGNETIC FIELDS FOR SMALL VEHICLE DETECTION.
3. EACH LOOP LEAD-IN SHALL BE IDENTIFIED AND PERMANENTLY TAGGED IN THE HANDHOLE. EACH LEAD-IN CABLE TAG SHALL INDICATE THE LOCATION OF THE LOOP, LOOP ROTATION (CLOCKWISE/COUNTERCLOCKWISE), LOOP LEAD-IN DIRECTION (IN OR OUT), LOOP CABLE NUMBER AND LOCATION IN CABINET, AND NUMBER OF TURNS IN THE DETECTOR LOOPS IN WATER PROOF INK AS INDICATED ON THE DISTRICT 1 STANDARD TRAFFIC SIGNAL DESIGN DETAIL. THE CONTRACTOR SHALL MARK LOOP LOCATIONS ON RECORD DRAWINGS AND PRESENT TO THE ENGINEER AFTER FINAL INSPECTION. LOOPS SHALL BE MARKED BY LANE AND LOOP NUMBER. SEE DETAIL BELOW.
4. ALL LOOP CABLE SHALL BE FASTENED WITH PLASTIC TIE WRAP TO THE HANDHOLE HOOKS.
5. IN ASPHALT PAVEMENT, LOOPS SHOULD BE PLACED IN THE BINDER AND DIVEHOLES MARKED AT THE CURB WITH A SAW-CUT. THE SAW-CUT SHALL BE CUT IN ACCORDANCE WITH LOCAL AND E.P.A. DUST CONTROL REQUIREMENTS. DETECTOR LOOP(S) SHALL NOT BE INSTALLED IN WET CONDITIONS AND THE SAW-CUTS MUST BE FREE OF DEBRIS AND RESIDUE SUCH AS DUST AND WATER WHICH IS TO BE ACHIEVED BY THE USE OF COMPRESSED AIR, WIRE BRUSHING AND HEAT DRYING ACCORDING TO SEALANT MANUFACTURER REQUIREMENTS. THE DETECTOR WIRE SHALL BE HELD IN PLACE BY THE USE OF FORM WEDGES. WEDGES SHALL BE SPACED NO MORE THAN 18" (450 mm) APART.
6. LOOP SPLICES SHALL BE SOLDERED USING A SOLDERING IRON. BLOW TORCHES OR OTHER DEVICES WHICH OXIDIZE COPPER CABLE SHALL NOT BE ALLOWED FOR SOLDERING OPERATIONS. SEE DETAIL BELOW RIGHT.
7. PREFORMED DETECTOR LOOPS SHALL BE USED, AS SHOWN ON THE PLANS, WHERE NEW CONCRETE PAVEMENT IS PROPOSED. THE INSTALLATION OF PREFORMED LOOPS SHALL BE IN ACCORDANCE WITH THE DISTRICT 1 SPECIFICATIONS OR AS DIRECTED BY THE ENGINEER.

LOOP LEAD-IN CABLE TAG

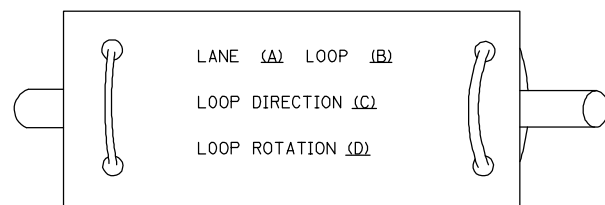

- A. LANE 1 IS THE LANE CLOSEST TO THE CENTERLINE OF THE ROADWAY
- B. LOOP #1 IS THE LOOP IN THE LANE CLOSEST TO THE INTERSECTION.
- C. LABEL LOOP CABLE "IN" OR LOOP CABLE "OUT".
- D. LABEL LOOP CABLE CLOCKWISE OR LOOP CABLE COUNTERCLOCKWISE.

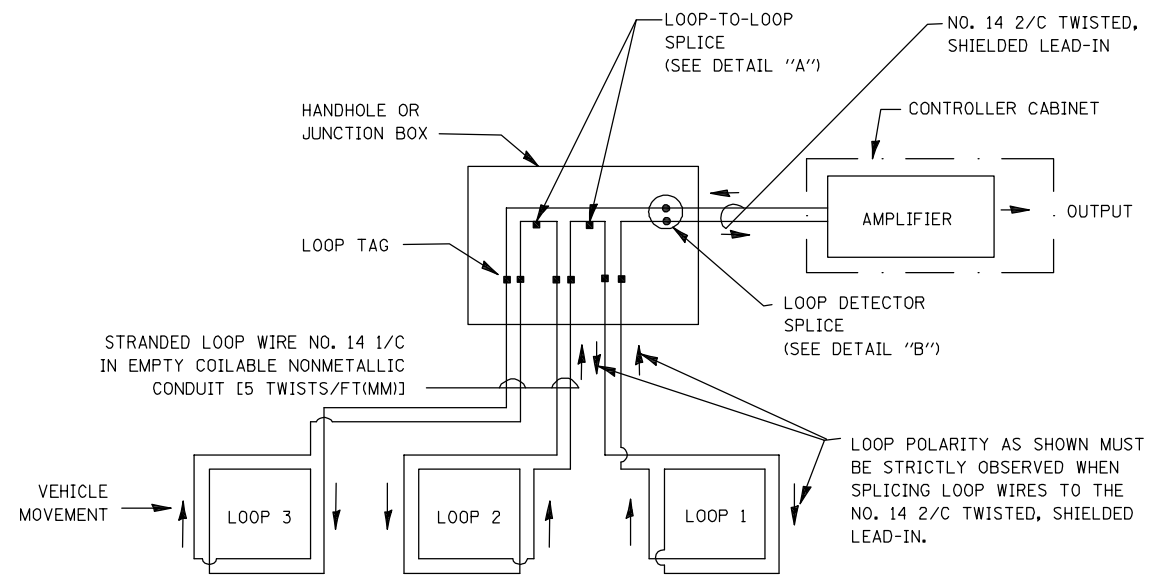

DETECTOR LOOP WIRING SCHEMATIC

- LOOPS SHALL BE SPLICED IN SERIES.
- SAW-CUTS SHALL BE A MINIMUM WIDTH OF 5/16" (8 mm).
- SAW-CUT DEPTHS SHALL BE 3" (75 mm). IF IN CONCRETE, THE SAW-CUT DEPTH SHALL BE TO THE TOP OF THE REINFORCEMENT.
- LOOP CORNERS SHALL BE DRILLED WITH A 2" (50 mm) DIAMETER CORE.

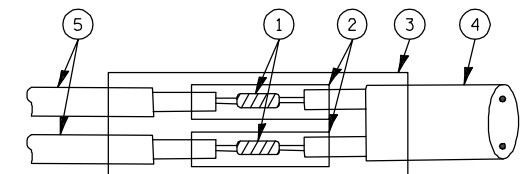
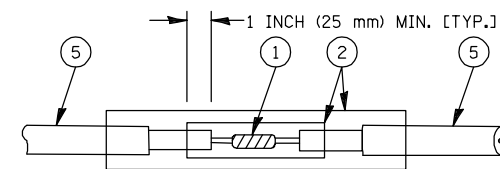

TYPE I LOOP

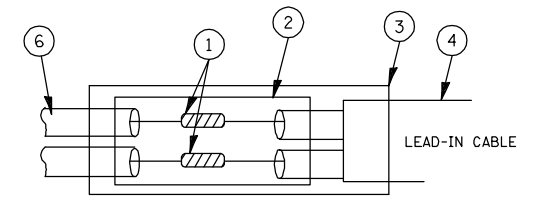
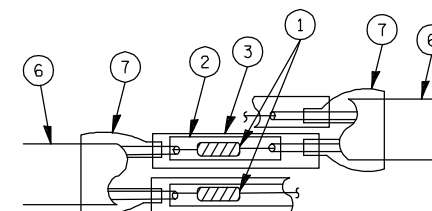

PREFORMED LOOP

LOOP DETECTOR SPLICE

- 1 WESTERN UNION SPLICE SOLDERED WITH ROSIN CORE FLUX. ALL EXPOSED SURFACES OF THE SOLDER SHALL BE SMOOTH.
- 2 WCSMW 30/100 HEAT SHRINK TUBE, MINIMUM LENGTH 3" (75 mm), UNDERWATER GRADE.
- 3 WCS 200/750 HEAT SHRINK TUBE, MINIMUM LENGTH 6" (150 mm), UNDERWATER GRADE.
- 4 NO. 14 2/C TWISTED, SHIELDED CABLE.
- 5 LOOP CONDUCTOR WITH FLEXIBLE PLASTIC TUBE.
- 6 PREFORMED LOOP
- 7 XL POLYOLEFIN 2 CONDUCTOR BREAKOUT SEALS. TYCO CBR-2 OR APPROVED EQUAL

FILE NAME = 4085.881-TR1.dwg	USER NAME = ZACH WALLSTEN	DESIGNED - DAD	REVISED -	STATE OF ILLINOIS DEPARTMENT OF TRANSPORTATION	DISTRICT ONE STANDARD TRAFFIC SIGNAL DESIGN DETAILS			FAP. RTE.	SECTION	COUNTY	TOTAL SHEETS	SHEET NO.
	PLOT SCALE = 1" = .0833'	DRAWN - BCK	REVISED -		SCALE: NONE	SHEET NO. 1 OF 6 SHEETS	STA. TO STA.	VARIABLES	2011-221-1	KANE/KENDALL	43	5
	PLOT DATE = 2/3/2012	CHECKED - DAD	REVISED -					TS-05		CONTRACT #:	60R81	

GHA #4085.881

TRAFFIC SIGNAL MAST ARM AND SIGNAL POST

MAST ARM MOUNTED SIGNALS IN EXISTING, PROPOSED OR FUTURE SIDEWALK/BICYCLE PATH AREA. INTERSECTION SHOWN WITH PEDESTRIAN SIGNALS AND PEDESTRIAN PUSHBUTTON DETECTORS.

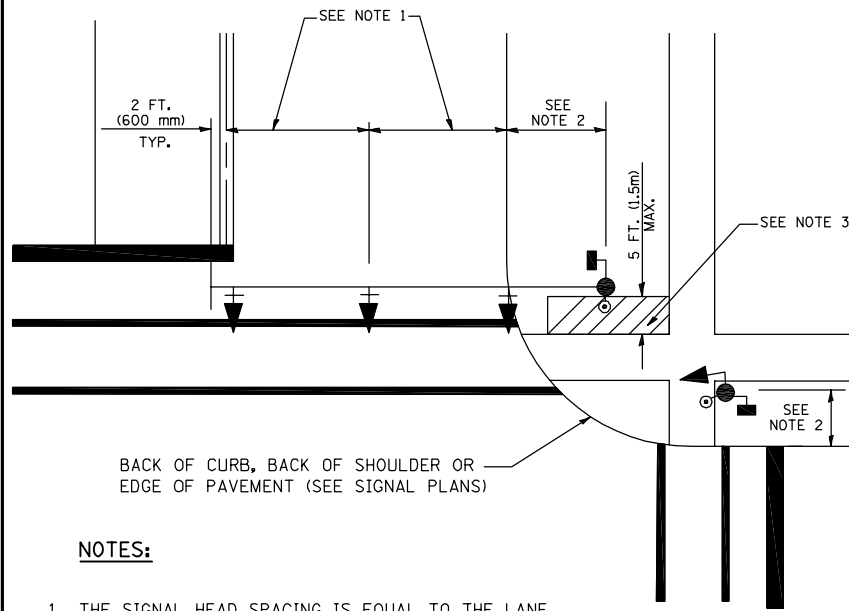

NOTES:

1. THE SIGNAL HEAD SPACING IS EQUAL TO THE LANE WIDTH OR AS SHOWN ON THE TRAFFIC SIGNAL PLAN.
2. REFER TO THE TRAFFIC SIGNAL EQUIPMENT OFFSET TABLE.
3. PROVIDE A LEVEL ALL-WEATHER SURFACE (CONCRETE SIDEWALK, ASPHALT BICYCLE PATH SURFACE OR MATCHING MATERIAL TO THE ADJACENT SURFACE) UP TO THE MAST ARM SHAFT OR THE SIGNAL POST.
4. THE FACE OF THE PEDESTRIAN PUSHBUTTON SHALL BE PARALLEL TO THE CROSSWALK TO BE USED.
5. THE LOCATIONS AND INSTALLATION OF PEDESTRIAN SIGNAL HEADS AND PEDESTRIAN PUSHBUTTONS SHALL MEET THE REQUIREMENTS OF THE MUTCD AND INFORMATION FOUND IN THE "AMERICANS WITH DISABILITIES ACT ACCESSIBILITY GUIDELINES FOR BUILDINGS AND FACILITIES."

PEDESTRIAN SIGNAL POST AND PEDESTRIAN PUSH BUTTON POST

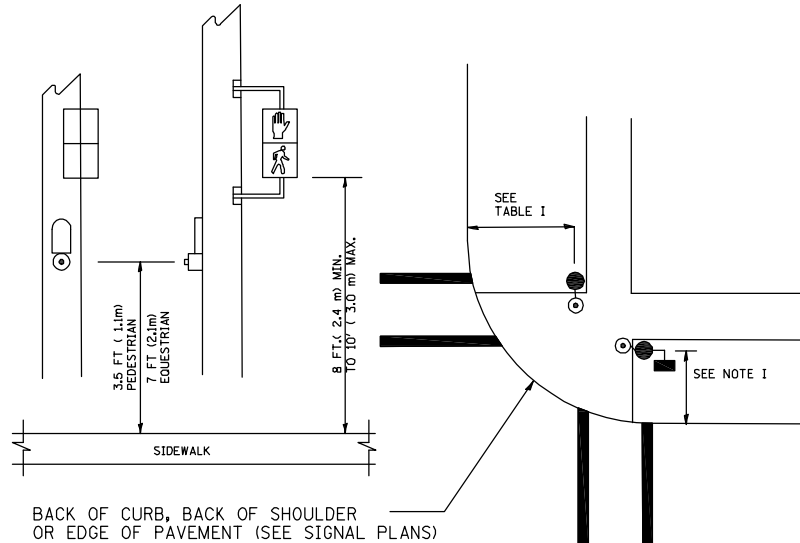

NOTES:

1. REFER TO THE TRAFFIC SIGNAL EQUIPMENT OFFSET TABLE.
2. PROVIDE A LEVEL ALL-WEATHER SURFACE (CONCRETE SIDEWALK, ASPHALT BICYCLE PATH SURFACE OR MATCHING MATERIAL TO THE ADJACENT SURFACE) UP TO THE PEDESTRIAN SIGNAL POST OR THE PEDESTRIAN PUSH BUTTON POST.
3. THE FACE OF THE PEDESTRIAN PUSHBUTTON SHALL BE PARALLEL TO THE CROSSWALK TO BE USED.
4. THE LOCATIONS AND INSTALLATION OF PEDESTRIAN SIGNAL HEADS AND PEDESTRIAN PUSHBUTTONS SHALL MEET THE REQUIREMENTS OF THE MUTCD AND INFORMATION FOUND IN THE "AMERICANS WITH DISABILITIES ACT ACCESSIBILITY GUIDELINES FOR BUILDINGS AND FACILITIES."

RECOMMENDED PUSHBUTTON LOCATIONS

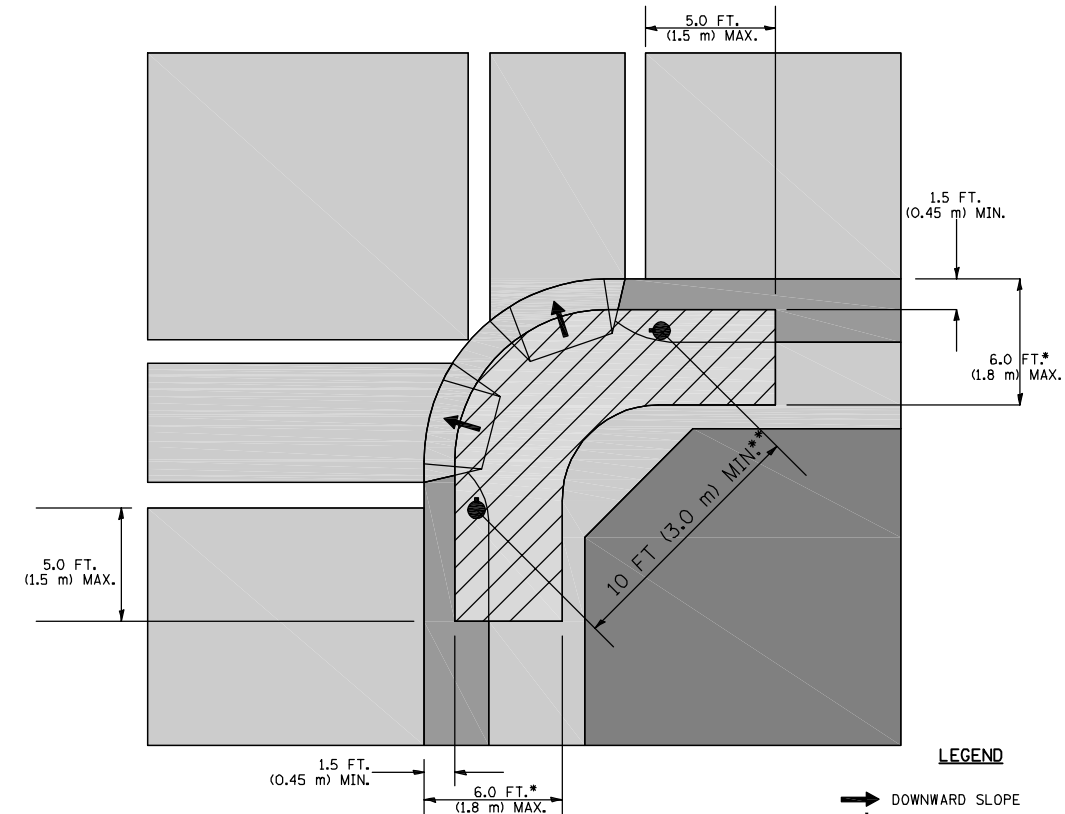

LEGEND

- DOWNWARD SLOPE
- PEDESTRIAN PUSHBUTTON
- ▨ RECOMMENDED PUSHBUTTON LOCATIONS

- * WHERE THERE ARE CONSTRAINTS THAT MAKE IT IMPRACTICAL TO PLACE THE PEDESTRIAN PUSHBUTTON BETWEEN 1.5 FT (0.45 m) AND 6 FT (1.8 m) FROM THE EDGE OF THE CURB, SHOULDER, OR PAVEMENT, IT SHOULD NOT BE FURTHER THAN 10 FT (3 m) FROM THE EDGE OF CURB, SHOULDER, OR PAVEMENT.
- ** WHERE THERE ARE CONSTRAINTS ON A PARTICULAR CORNER THAT MAKE IT IMPRACTICAL TO PROVIDE THE 10 FT (3 m) SEPERATION BETWEEN THE TWO PEDESTRIAN PUSHBUTTONS, THE PUSHBUTTONS MAY BE PLACED CLOSER TOGETHER OR ON THE SAME POLE.

NOTES:

PEDESTRIAN SIGNAL HEADS SHALL BE MOUNTED WITH THE BOTTOM OF THE SIGNAL HOUSING INCLUDING BRACKETS NOT LESS THAN 8 FT (2.4 m) OR MORE THAN 10 FT (3 m) ABOVE SIDEWALK LEVEL, AND SHALL BE POSITIONED AND ADJUSTED TO PROVIDE MAXIMUM VISIBILITY AT THE BEGINNING OF THE CONTROLLED CROSSWALK.

THE BOTTOM OF THE SIGNAL HOUSING (INCLUDING BRACKETS) OF A VEHICULAR SIGNAL FACE THAT IS NOT LOCATED OVER A HIGHWAY SHALL BE AT LEAST 8 FT (2.4 m) BUT NOT MORE THAN 19 FT (5.8 m) ABOVE THE SIDEWALK OR, IF THERE IS NO SIDEWALK, ABOVE THE PAVEMENT GRADE AT THE CENTER OF THE ROADWAY.

THE BOTTOM OF THE SIGNAL HOUSING AND ANY RELATED ATTACHMENTS TO A SIGNAL FACE LOCATED OVER ANY PORTION OF A HIGHWAY SHALL BE ACCORDING TO CURRENT STATE STANDARDS 877001, 877002, 877006, 877011 AND 877012 WITH A MINIMUM OF 16 FT (5.0 m) AND A MAXIMUM OF 18 FT. (5.5 m) FROM THE HIGHEST POINT OF PAVEMENT.

THE BOTTOM OF THE TEMPORARY SPAN WIRE MOUNTED SIGNAL HOUSING AND ANY RELATED ATTACHMENTS TO A SIGNAL FACE LOCATED OVER ANY PORTION OF A HIGHWAY SHALL BE ACCORDING TO CURRENT STATE STANDARD 880001 WITH A MINIMUM OF 17 FT (5.18 m) FROM THE HIGHEST POINT OF PAVEMENT.

THE TOP OF THE SIGNAL HOUSING OF A SIGNAL FACE LOCATED OVER ANY PORTION OF A HIGHWAY SHALL NOT BE MORE THAN 25.6 FT (7.8 m) ABOVE THE PAVEMENT.

TRAFFIC SIGNAL EQUIPMENT OFFSET

TRAFFIC SIGNAL EQUIPMENT	COMBINATION CONCRETE CURB AND GUTTER (MINIMUM DISTANCE FROM BACK OF CURB TO CENTERLINE OF FOUNDATION)	SHOULDER/NON-CURBED AREA (MINIMUM DISTANCE FROM EDGE OF PAVEMENT TO CENTERLINE OF FOUNDATION)
TRAFFIC SIGNAL MAST ARM POLE	6 FT (1.8m)	SHOULDER WIDTH + 2 FT (0.6m), MINIMUM 10 FT (3.0m)
TRAFFIC SIGNAL POST	4 FT (1.2m)	SHOULDER WIDTH + 2 FT (0.6m), MINIMUM 10 FT (3.0m)
PEDESTRIAN SIGNAL POST	4 FT (1.2m)	SHOULDER WIDTH + 2 FT (0.6m), MINIMUM 10 FT (3.0m)
PEDESTRIAN PUSHBUTTON POST	4 FT (1.2m)	SHOULDER WIDTH + 2 FT (0.6m), MINIMUM 10 FT (3.0m)
TEMPORARY WOOD POLE	6 FT (1.8m)	SHOULDER WIDTH + 2 FT (0.6m), MINIMUM 10 FT (3.0m)
CONTROLLER CABINET	6 FT (1.8m) MINIMUM DISTANCE SEE NOTE 2	SHOULDER WIDTH + 6 FT (1.8m), MINIMUM 16 FT (4.9m) SEE NOTE 3.
SERVICE INSTALLATION, GROUND MOUNT	6 FT (1.8m) MINIMUM DISTANCE SEE NOTE 2	SHOULDER WIDTH + 6 FT (1.8m), MINIMUM 16 FT (4.9m) SEE NOTE 3.

NOTES:

1. CONTACT THE "AREA TRAFFIC SIGNAL MAINTENANCE AND OPERATIONS ENGINEER" FOR ASSISTANCE IN LOCATING THE TRAFFIC SIGNAL EQUIPMENT WHEN THERE ARE CONFLICTS WITH DITCHES OR THE MINIMUM OFFSET DISTANCES CANNOT BE MET.
2. MINIMUM DISTANCE FROM THE BACK OF CURB TO THE ROADWAY SIDE OF THE FOUNDATION.
3. MINIMUM DISTANCE FROM THE EDGE OF PAVEMENT TO THE ROADWAY SIDE OF THE FOUNDATION.
4. ANY CHANGES TO THE OFFSETS OF THE FOUNDATIONS, FROM THE MINIMUM DISTANCES LISTED IN THE "TRAFFIC SIGNAL EQUIPMENT OFFSET" CHART AND THE TRAFFIC SIGNAL INSTALLATION PLAN, COULD EFFECT THE PLACEMENT OF THE SIGNAL HEADS, PEDESTRIAN SIGNAL HEADS AND THE PEDESTRIAN PUSHBUTTONS. THE SIGNAL HEAD PLACEMENT ON THE MAST ARMS SHALL REMAIN AS PER THE TRAFFIC SIGNAL INSTALLATION PLAN AND THE "TRAFFIC SIGNAL MAST ARM AND SIGNAL POST" DETAIL ABOVE. THE PROPOSED MAST ARM LENGTHS MAY NEED TO BE REVISED TO MEET THE ABOVE REQUIREMENTS. THE PEDESTRIAN SIGNAL HEADS AND PEDESTRIAN PUSHBUTTONS MUST MEET THE REQUIREMENTS UNDER THE DETAILS ON THIS SHEET.

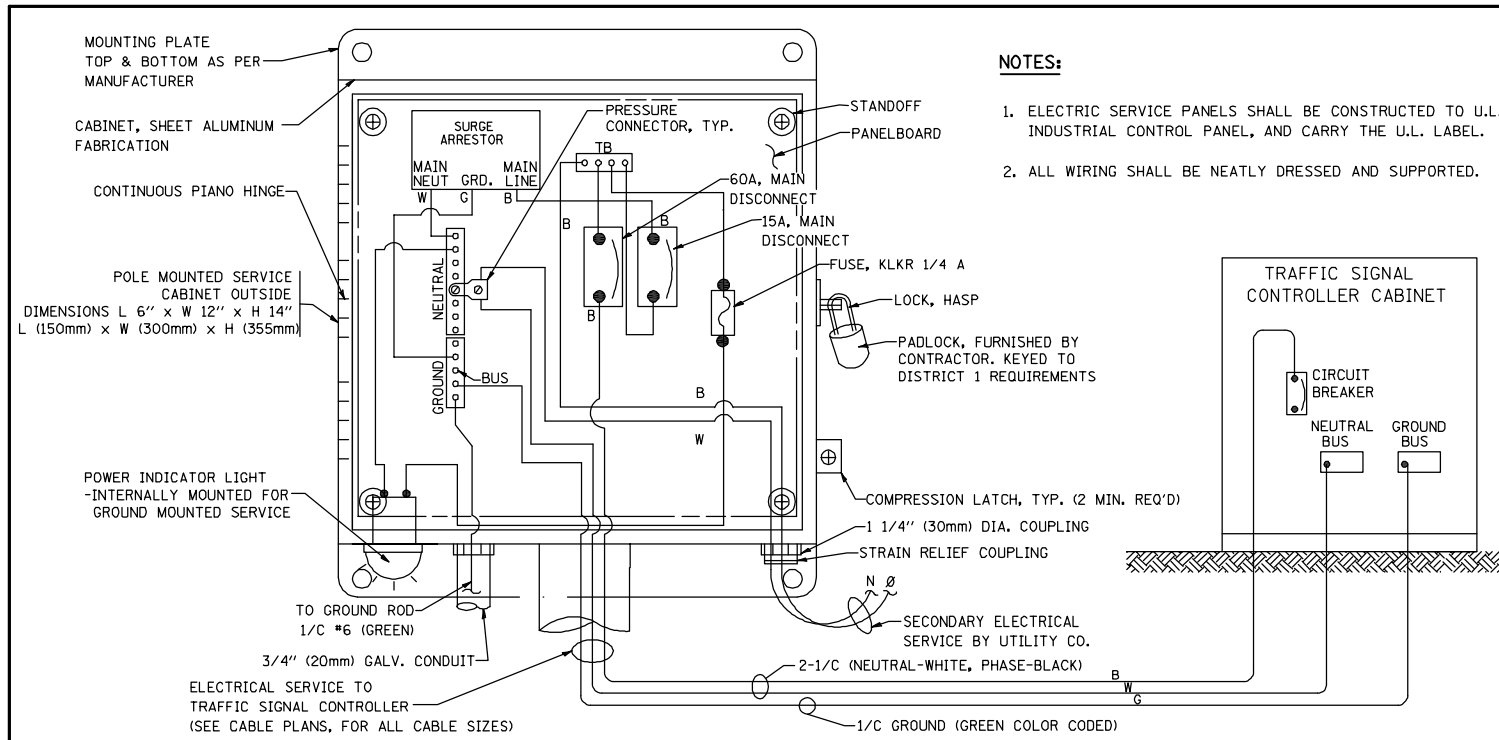

**ELECTRICAL SERVICE – PANEL DIAGRAM (TYPICAL FOR POLE AND GROUND MOUNTED SERVICE)
SERVICE INSTALLATION POLE MOUNT (SHOWN)
(NOT TO SCALE)**

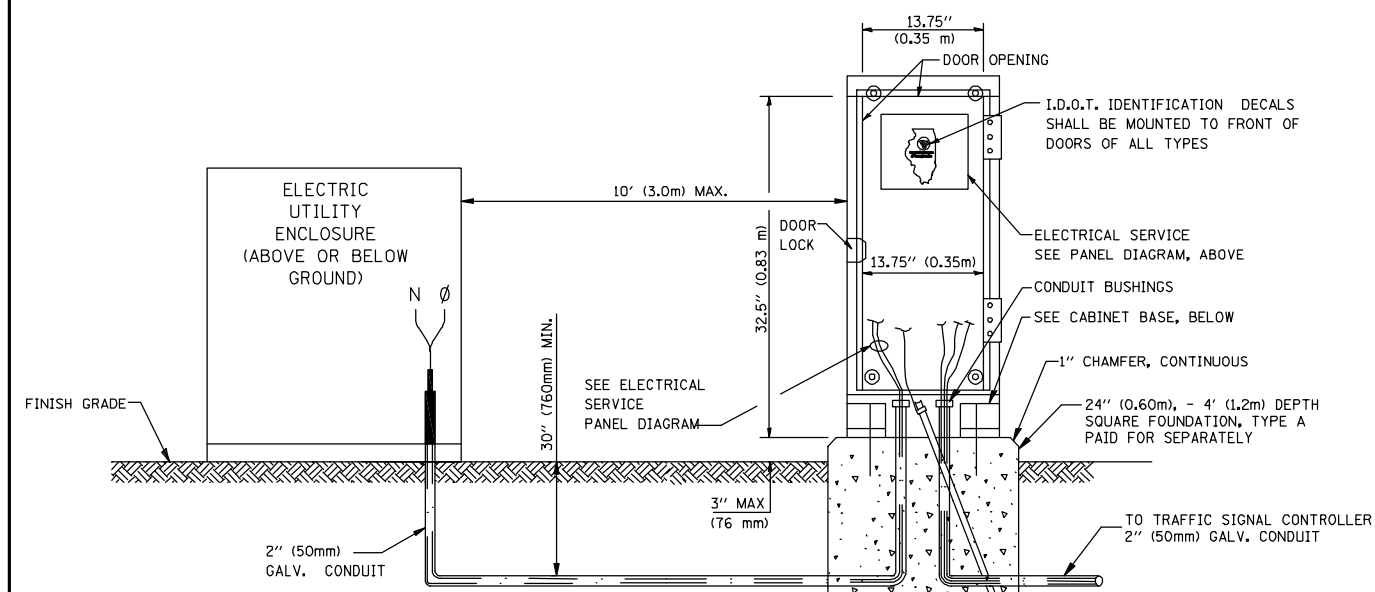

**SERVICE INSTALLATION
GROUND MOUNT
(NOT TO SCALE)**

**CABINET – BASE BOLT PATTERN
(NOT TO SCALE)**

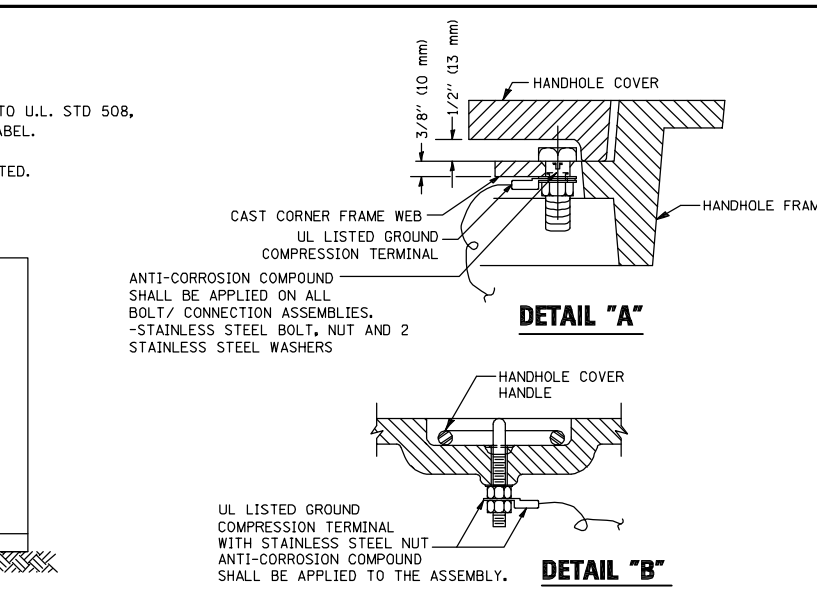
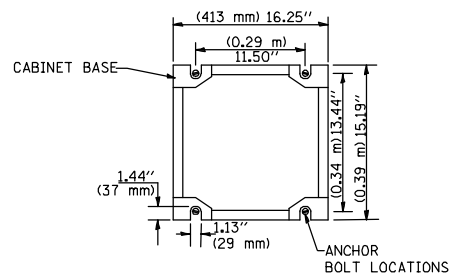

**HANDHOLE COVER & FRAME – GROUNDING DETAIL
(NOT TO SCALE)**

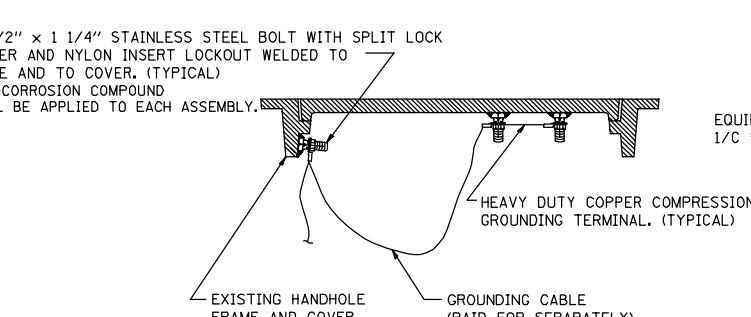

**EXISTING HANDHOLE COVER & FRAME – GROUNDING DETAIL
(NOT TO SCALE)**

NOTES:

GROUNDING SYSTEM

- THE GROUNDING SYSTEM SHALL CONSIST OF AN INSULATED CONDUCTOR TYPE XLP, NO. 6 A.W.G., STRANDED COPPER TO BE INSTALLED IN RACEWAYS. THE GROUNDING CABLE SHALL BE INSTALLED IN A CONTINUOUS MANNER AS SHOWN ON THE CABLE PLAN PROVIDED. ALL GROUNDING CONDUCTORS SHALL BE BONDED TO METAL ENCLOSURE (HANDHOLE, POST, MAST ARM, CONTROLLER, ETC.). GROUND ROD SHALL BE 3/4" DIA. x 10'-0" (20mm x 3.0m) LONG, COPPER CLAD. ONE GROUND ROD SHALL BE INSTALLED AT ALL POST FOUNDATIONS, POLE FOUNDATIONS, CONTROLLER CABINET FOUNDATION AND ELECTRICAL SERVICE INSTALLATION AS INDICATED ON THE CABLE PLAN. IF THERE ARE ANY SPECIAL CONDITIONS SUCH AS SUB-SURFACE CONDITIONS OR INSTALLATION PROBLEMS, THE RESIDENT ENGINEER SHALL BE NOTIFIED OR CONTACT THE BUREAU OF TRAFFIC, ILLINOIS DEPARTMENT OF TRANSPORTATION DISTRICT ONE AT (847) 705-4139.
- THE NEUTRAL CONDUCTOR AND THE GROUND CONDUCTOR SHALL BE CONNECTED IN THE SERVICE INSTALLATION. AT NO OTHER POINT IN THE TRAFFIC SIGNAL SYSTEM SHALL THE NEUTRAL AND GROUND CONDUCTORS BE CONNECTED.
- ALL EQUIPMENT GROUNDING CONDUCTORS SHALL TERMINATE AT THE GROUND BUS IN THE CONTROLLER CABINET.
- THE CONTRACTOR SHALL PROVIDE A GROUND CABLE WITH CONNECTORS BETWEEN THE HANDHOLE COVER AND HANDHOLE FRAME.

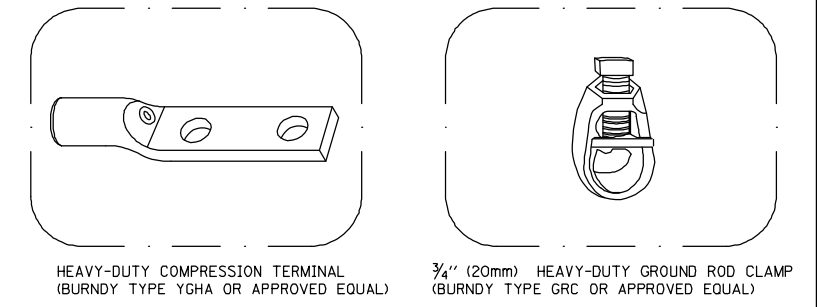

NOTES:

- ALL CLAMPS SHALL BE BRONZE OR COPPER, UL APPROVED.
- GROUND CABLE SHALL BE LOOPED OVER HOOKS IN THE HANDHOLES. 6.5' (2.0m) SLACK SHALL BE PROVIDED IN SINGLE HANDHOLES. 13' (4.0m) OF SLACK SHALL BE PROVIDED IN DOUBLE HANDHOLES. 5' (1.4m) OF SLACK SHALL BE PROVIDED BETWEEN FRAME AND COVER.

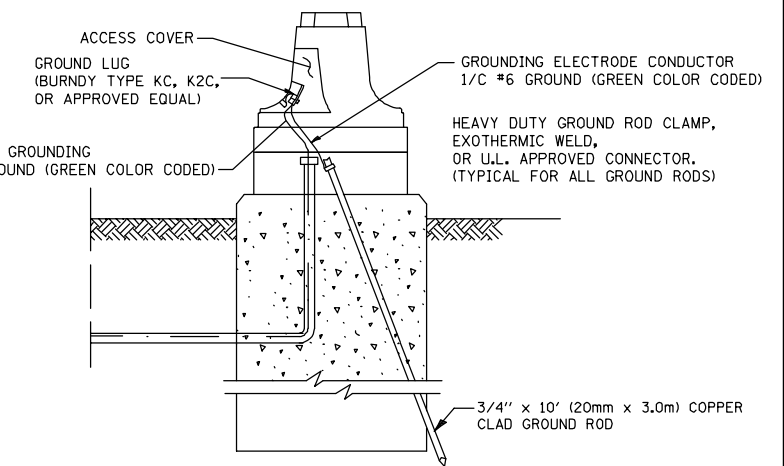

**MAST ARM POLE / POST-GROUNDING DETAIL
(NOT TO SCALE)**

FILE NAME = 4085.881-TR1.dwg

USER NAME = ZACH WALLSTEN
DESIGNED - DAD
DRAWN - BCK
CHECKED - DAD
DATE - 10-28-09

REVISIONS
REVISED -
REVISED -
REVISED -
REVISED -

**STATE OF ILLINOIS
DEPARTMENT OF TRANSPORTATION**

**DISTRICT ONE
STANDARD TRAFFIC SIGNAL DESIGN DETAILS**
SCALE: NONE SHEET NO. 3 OF 6 SHEETS STA. TO STA.

FAP. RTE.	SECTION	COUNTY	TOTAL SHEETS	SHEET NO.
VARIABLES	2011-221-1	KANE/KENDALL	43	7
TS-05			CONTRACT #	60R81
ILLINOIS FED. AID PROJECT				

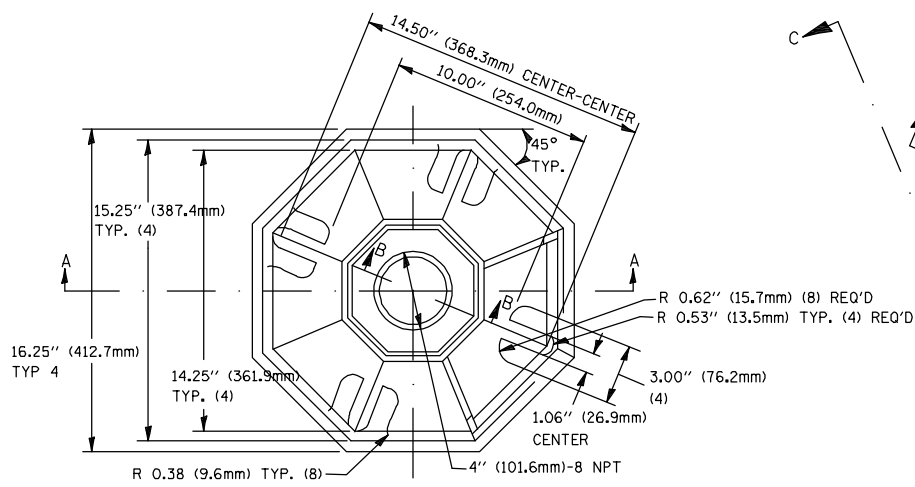

TOP VIEW

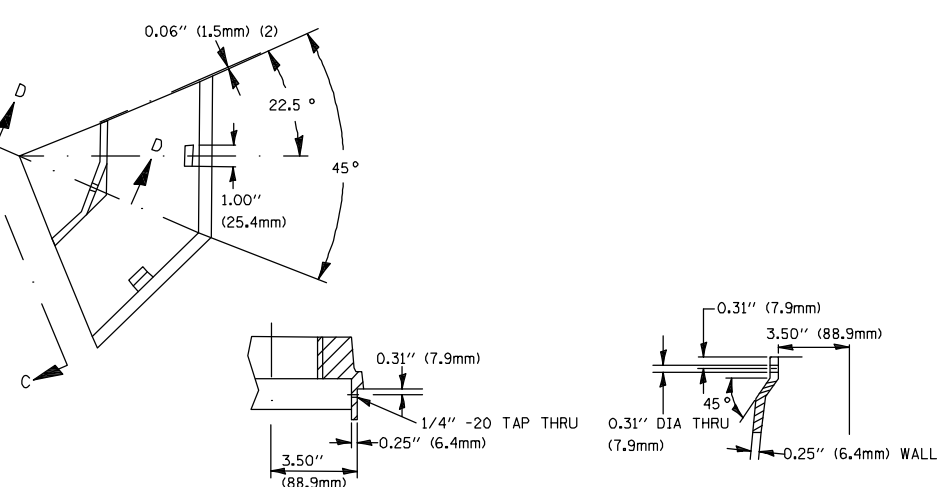

SECTION B-B

SECTION D-D

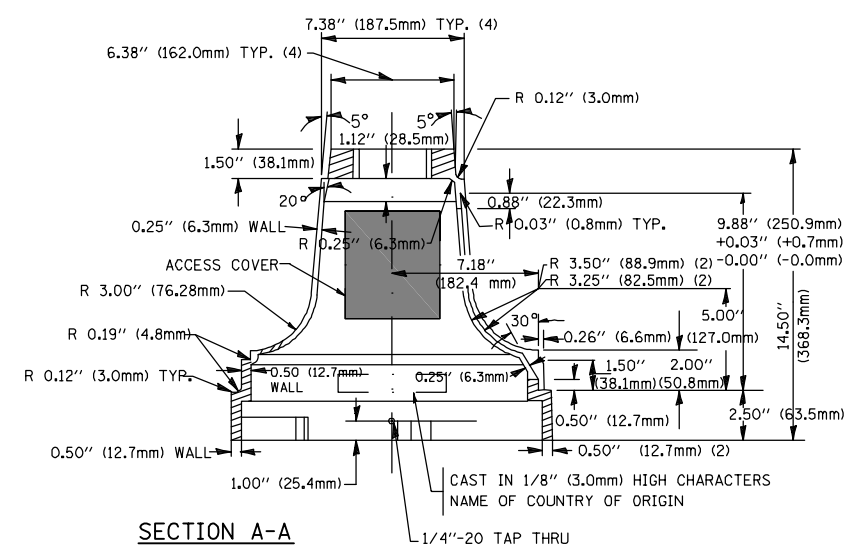

SECTION A-A

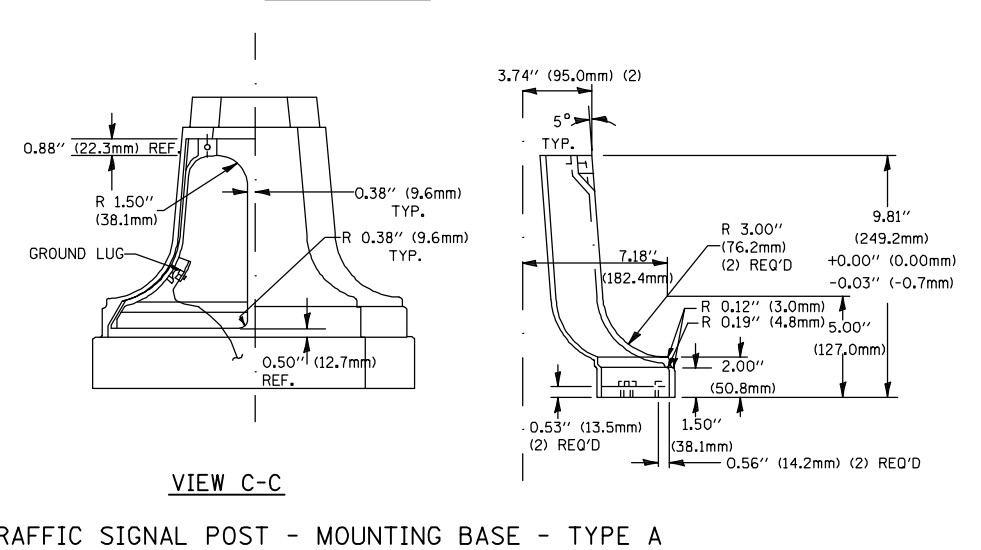

VIEW C-C

TRAFFIC SIGNAL POST - MOUNTING BASE - TYPE A

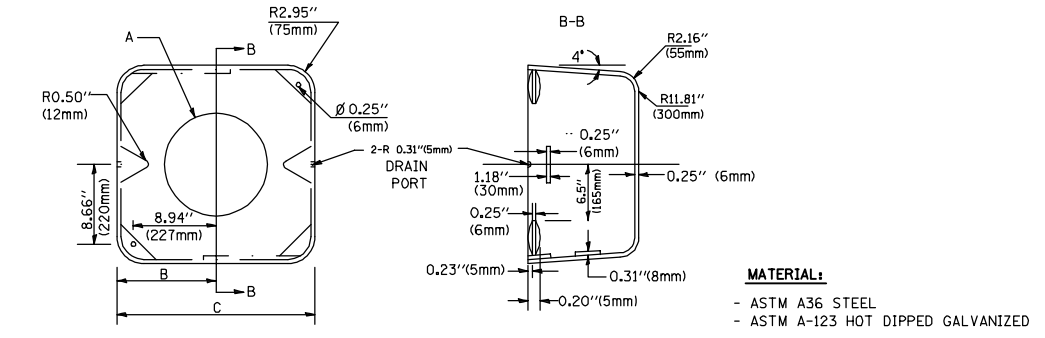

MATERIAL:
 - ASTM A36 STEEL
 - ASTM A-123 HOT DIPPED GALVANIZED

A	B	C	HEIGHT	WEIGHT
VARIABLES	9.5" (241mm)	19" (483mm)	7" (178mm) - 12" (300mm)	53 lbs (24kg)
VARIABLES	10.75" (273mm)	21.5" (546mm)	7" (178mm) - 12" (300mm)	68 lbs (31 kg)
VARIABLES	13.0" (330mm)	26" (660mm)	7" (178mm) - 12" (300mm)	81 lbs (37 kg)
VARIABLES	18.5" (470mm)	37" (940mm)	7" (178mm) - 12" (300mm)	126 lbs (57 kg)

SHROUD

NOTES:

- DIMENSION "A" IS EQUAL TO THE DIAMETER OF THE MAST ARM POLE AT THE TOP OF THE SHROUD. THE SHROUD SHALL BE TIGHT TO THE MAST ARM POLE.
- THE SUPPLIER SHALL VERIFY THE ABOVE DIMENSIONS BASED ON MAST ARM REQUIREMENTS.
- THE HEIGHT OF THE SHROUD SHALL COVER THE ANCHOR BOLTS, NUTS AND MAST ARM POLE BASE.

NOTE:

SUPPORT EXISTING CABINET AND CONTROL EQUIPMENT ABOVE FOUNDATION TO KEEP TRAFFIC SIGNAL CABINET FUNCTIONING WHILE FOUNDATION MODIFICATION WORK IS PROCEEDING.

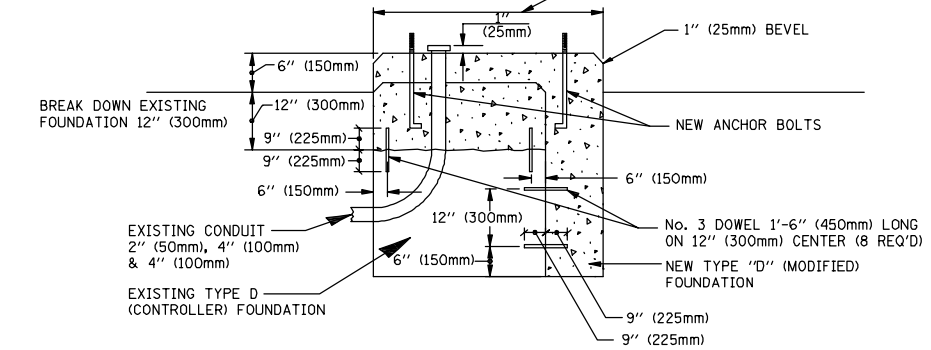

MODIFY EXISTING TYPE "D" FOUNDATION

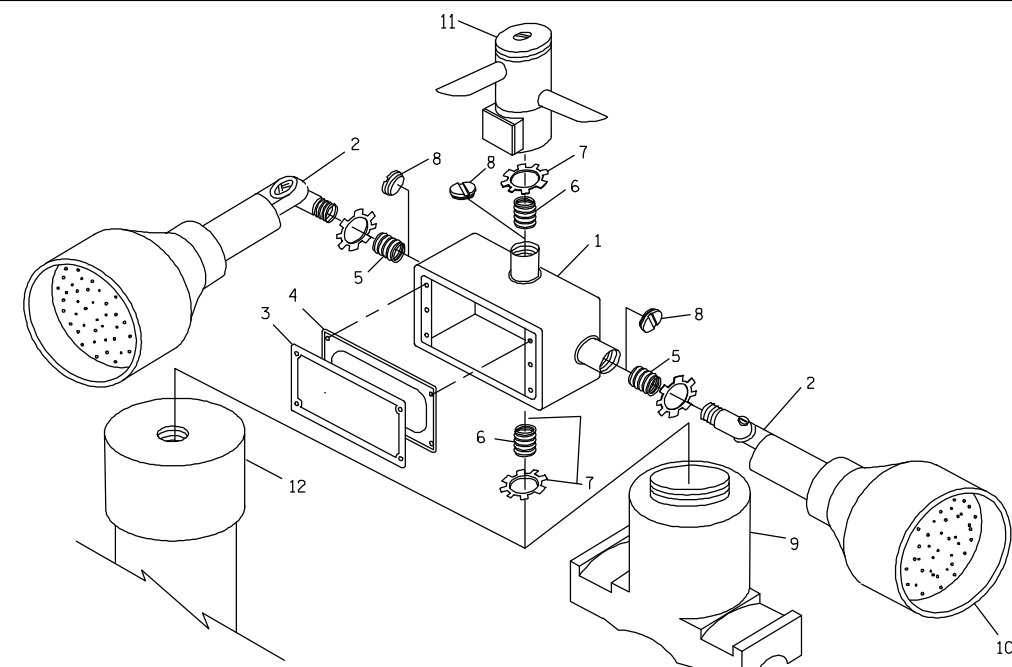

POST CAP MOUNT
 MAST ARM MOUNT
 EMERGENCY VEHICLE DETECTOR WITH CONFIRMATION BEACON MOUNTING DETAIL

ITEM NO.	IDENTIFICATION
1	OUTLET BOX- GALV. 21 CU.IN. (0.000344 CU-M)
2	LAMP HOLDER AND COVER
3	OUTLET BOX COVER
4	RUBBER COVER GASKET
5	REDUCING BUSHING
6	3/4" (19 mm) CLOSE NIPPLE
7	3/4" (19 mm) LOCKNUT
8	3/4" (19 mm) HOLE PLUG
9	SADDLE BRACKET - GALV.
10	6 WATT PAR 38 LED FLOOD LAMP
11	DETECTOR UNIT
12	POST CAP [18 FT. (5.4 m) POST MIN.]

NOTES:

- ALL ELECTRICAL ITEMS, EXCEPT ITEMS #2 AND #11 SHALL BE ALUMINUM OR GALVANIZED
- ITEM #1- OZ/GEDNEY FSX-1-50 OR EQUIVALENT
 ITEM #2- MULBERRY CON-O-SHADE LAMP SHIELD OR EQUIVALENT
 ITEM #9- "BAND-IT" SADDLE BRACKET OR EQUIVALENT
- WHEN POST MOUNTING IS SPECIFIED, ITEM #9 SHALL NOT BE REQUIRED. THE DETECTION UNIT SHALL BE MOUNTED DIRECTLY ON TOP OF THE CAP BY DRILLING AND TAPPING A 3/4" (19 mm) HOLE WITH PIPE THREADS. THE POST CAP SHALL EITHER BE SCREWED TO THE TOP OF THE POST OR A MINIMUM OF 3 TIGHTENING SCREWS SHALL BE REQUIRED ON EACH CAP.

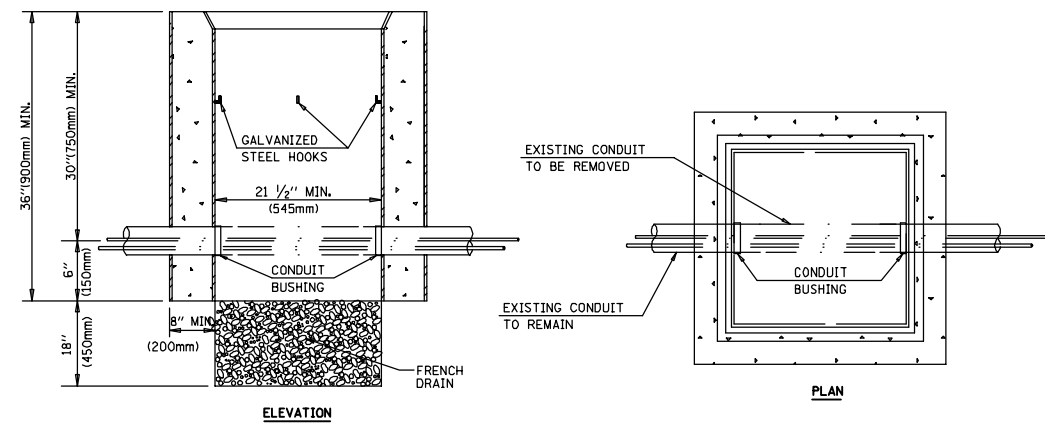

NOTES:

- HANDHOLE CONSTRUCTED PER STATE STANDARD 814001.
- REMOVAL OF THE EXISTING CONDUIT FROM THE HANDHOLE AND THE INSTALLATION OF THE CONDUIT BUSHINGS SHALL BE INCIDENTAL TO THE HANDHOLE.

HANDHOLE TO INTERCEPT EXISTING CONDUIT

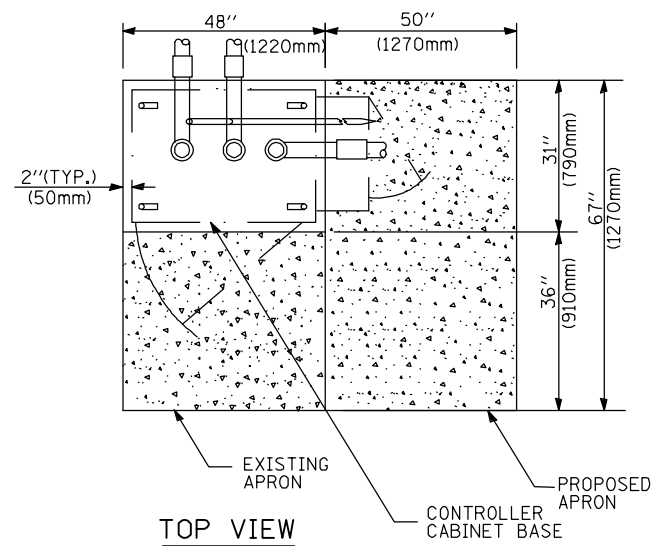

TOP VIEW

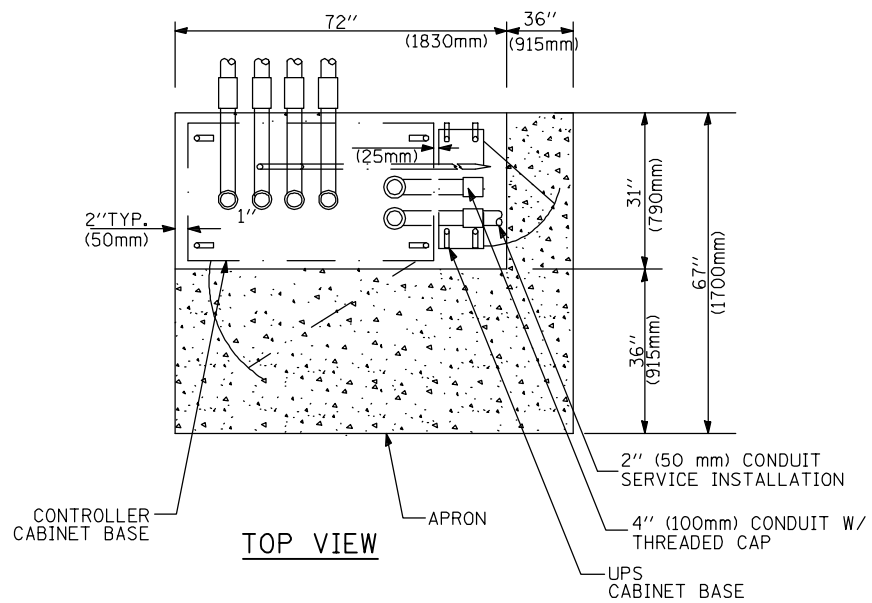

TOP VIEW

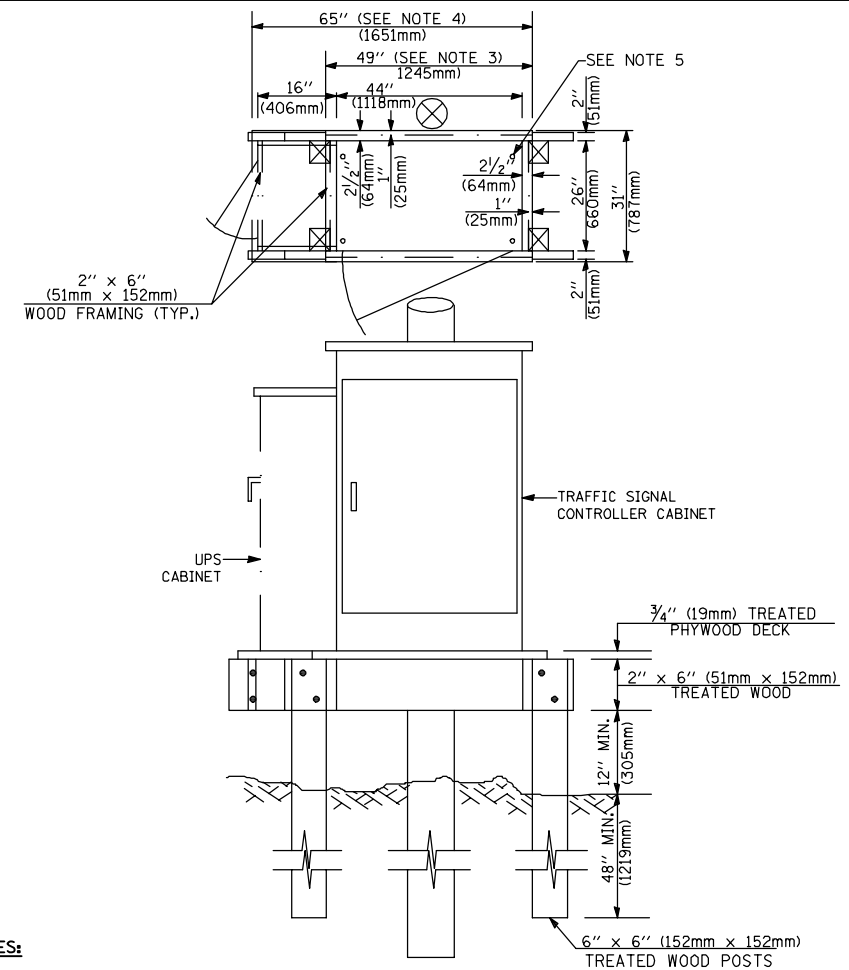

NOTES:

1. BASED ON CONTROLLER CABINET TYPE IV WITH BASE DIMENSIONS OF 26" x 44" (660mm x 1118mm). ADJUST PLATFORM SIZE TO FIT CABINET BASE DIMENSIONS BEING SUPPLIED.
2. BASED ON UNINTERRUPTIBLE POWER SUPPLY CABINET WITH BASE DIMENSIONS OF 16" x 25" (406mm x 635mm). ADJUST PLATFORM SIZE TO FIT CABINET BASE DIMENSIONS BEING SUPPLIED.
3. PLATFORM SIZE FOR CONTROLLER CABINET TYPE IV.
4. PLATFORM SIZE FOR CONTROLLER CABINET TYPE IV AND UNINTERRUPTIBLE POWER SUPPLY CABINET.
5. DRILLED HOLES THROUGH THE PLATFORM BASE TO MATCH THE CONTROLLER CABINET BOLT TEMPLATE. FASTEN THE CONTROLLER CABINET TO THE PLATFORM WITH CARRIAGE BOLTS, WASHERS AND NUTS.
6. FASTEN ALL SUPPORT WOOD FRAMING TO THE WOOD POSTS WITH 2 LAG SCREWS FOR EACH CONNECTION.

TEMPORARY SIGNAL CONTROLLER WOOD SUPPORT PLATFORM

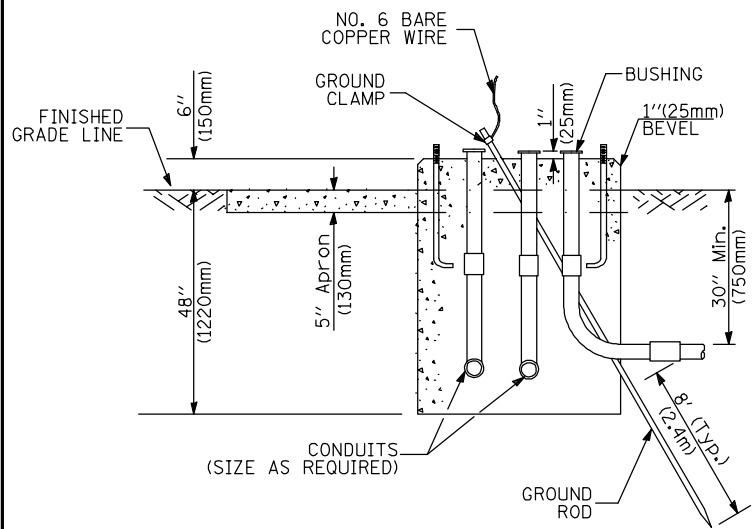

TYPE D FOR GROUND MOUNTED CONTROLLER CABINET AND UPS BATTERY CABINET

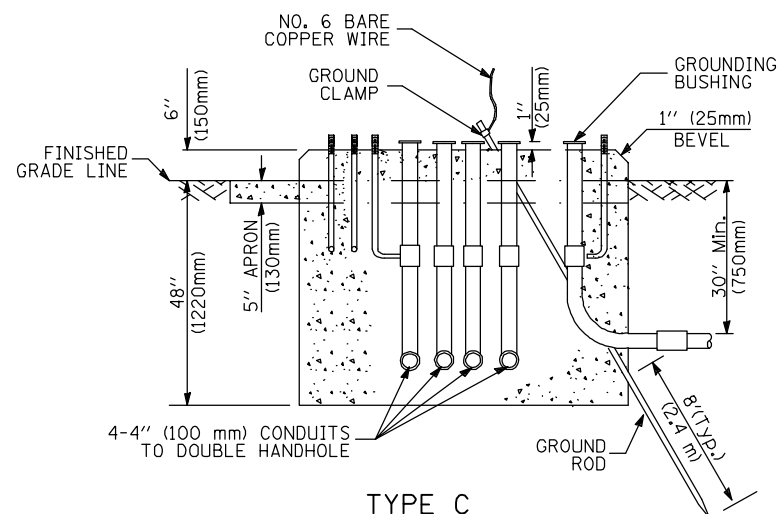

TYPE C FOR GROUND MOUNTED CONTROLLER CABINET AND UPS BATTERY CABINET

CABLE SLACK LENGTH	FEET	METER
HANDHOLE	6.5	2.0
DOUBLE HANDHOLE	13.0	4.0
SIGNAL POST	2.0	0.6
MAST ARM	2.0	0.6
CONTROLLER CABINET	1.5	0.5
FIBER OPTIC AT CABINET	13.0	4.0
ELECTRIC SERVICE AT (CABINET OR SERVICE LOCATION)	1.5	0.5
GROUND CABLE (SIGNAL POST, MAST ARM, CABINET)	1.5	0.5
GROUND CABLE (BETWEEN FRAME AND COVER)	5.0	1.6

CABLE SLACK

VERTICAL CABLE LENGTH	FEET	METER
MAST ARM POLE (MAST ARM MOUNTED SIGNAL HEAD) (L = MAST ARM LENGTH - DISTANCE TO SIGNAL HEAD FROM END OF ARM)	20.0+L	6.0+L
BRACKET MOUNTED (MAST ARM POLE OR SIGNAL POLE)	13.0	4.0
PEDESTRIAN PUSH BUTTON	6.0	2.0
SERVICE INSTALLATION POLE MOUNT TO SERVICE DROP	13.5	4.1
SERVICE INSTALLATION POLE MOUNT TO GROUND	13.5	4.1
SERVICE INSTALLATION GROUND MOUNT	6.0	2.0
FOUNDATION (SIGNAL POST, MAST ARM POLE, CONTROLLER CABINET, SERVICE-GROUND MOUNT)	3.0	1.0

VERTICAL CABLE LENGTH

FOUNDATION	DEPTH
TYPE A - Signal Post	4'-0" (1.2m)
TYPE C - CONTROLLER W/ UPS	4'-0" (1.2m)
TYPE D - CONTROLLER	4'-0" (1.2m)
SERVICE INSTALLATION, GROUND MOUNT, TYPE A - SQUARE	4'-0" (1.2m)

DEPTH OF FOUNDATION

Mast Arm Length	Foundation Depth	Foundation Diameter	Spiral Diameter	Quantity of Rebars	Size of Rebars
Less than 30' (9.1 m)	10'-0" (3.0 m)	30" (750mm)	24" (600mm)	8	6(19)
Greater than or equal to 30' (9.1 m) and less than 40' (12.2 m)	13'-6" (4.1 m)	30" (750mm)	24" (600mm)	8	6(19)
	11'-0" (3.4 m)	36" (900mm)	30" (750mm)	12	7(22)
Greater than or equal to 40' (12.2 m) and less than 50' (15.2 m)	13'-0" (4.0 m)	36" (900mm)	30" (750mm)	12	7(22)
	15'-0" (4.6 m)	36" (900mm)	30" (750mm)	12	7(22)
Greater than or equal to 56' (16.8 m) and less than 65' (19.8 m)	21'-0" (6.4 m)	42" (1060mm)	36" (900mm)	16	8(25)
Greater than or equal to 65' (19.8 m) and up to 75' (22.9 m)	25'-0" (7.6 m)	42" (1060mm)	36" (900mm)	16	8(25)

NOTES:

1. These foundation depths are for sites which have cohesive soils (clayey silt, sandy clay, etc.) along the length of the shaft, with an average Unconfined Compressive Strength (q_u) > 1.0 tsf (100 kpa). This strength shall be verified by boring data prior to construction or with testing by the Engineer during foundation drilling. The Bureau of Bridges & structures should be contacted for a revised design if other conditions are encountered.
2. Combination mast arm assemblies under 55 feet (16.8 m) shall use 36" (900 mm) diameter foundations.
3. Combination mast arm assemblies under 56 feet (16.8 m) through 75 feet (22.9 m) shall use 42" (1060 mm) diameter foundations.
4. For mast arm assemblies with dual arms refer to state standard 878001.

DEPTH OF MAST ARM FOUNDATIONS, TYPE E

TRAFFIC SIGNAL LEGEND

ITEM	REMOVAL	EXISTING	PROPOSED	ITEM	REMOVAL	EXISTING	PROPOSED	ITEM	REMOVAL	EXISTING	PROPOSED
CONTROLLER CABINET				EMERGENCY VEHICLE LIGHT DETECTOR				ELECTRIC CABLE IN CONDUIT, TRACER, NO. 14 1/C, UNLESS NOTED OTHERWISE			
RAILROAD CONTROL CABINET				CONFIRMATION BEACON				COAXIAL CABLE			
COMMUNICATIONS CABINET				HANDHOLE				VENDOR CABLE FOR CAMERA			
MASTER CONTROLLER				HEAVY DUTY HANDHOLE				COPPER INTERCONNECT CABLE, NO. 18 3 PAIR TWISTED, SHIELDED			
MASTER MASTER CONTROLLER				DOUBLE HANDHOLE				FIBER OPTIC CABLE NO. 62.5/125, MM12F			
UNINTERRUPTIBLE POWER SUPPLY				JUNCTION BOX				FIBER OPTIC CABLE NO. 62.5/125, MM12F SM12F			
SERVICE INSTALLATION, (P) POLE OR (G) GROUND MOUNT				GALVANIZED STEEL CONDUIT IN TRENCH (T) OR PUSHED (P)				FIBER OPTIC CABLE NO. 62.5/125, MM12F			
TELEPHONE CONNECTION (P) POLE OR (G) GROUND MOUNT				TEMPORARY SPAN WIRE, TETHER WIRE, AND CABLE				FIBER OPTIC CABLE NO. 62.5/125, (NUMBER OF FIBERS & TYPE TO BE NOTED ON PLANS)			
STEEL MAST ARM ASSEMBLY AND POLE				COMMON TRENCH				GROUND ROD AT (C) CONTROLLER, (H) HANDHOLE, (P) POST, (M) MAST ARM, OR (S) SERVICE			
ALUMINUM MAST ARM ASSEMBLY AND POLE				COILABLE NONMETALLIC CONDUIT (EMPTY)				CONTROLLER CABINET AND FOUNDATION TO BE REMOVED			
STEEL COMBINATION MAST ARM ASSEMBLY AND POLE WITH LUMINAIRE				SYSTEM ITEM				STEEL MAST ARM POLE AND FOUNDATION TO BE REMOVED			
STEEL COMBINATION MAST ARM ASSEMBLY AND POLE WITH PTZ CAMERA				INTERSECTION ITEM				ALUMINUM MAST ARM POLE AND FOUNDATION TO BE REMOVED			
SIGNAL POST				REMOVE ITEM				STEEL COMBINATION MAST ARM ASSEMBLY AND POLE WITH LUMINAIRE AND FOUNDATION TO BE REMOVED			
TEMPORARY WOOD POLE (CLASS 5 OR BETTER) 45 FOOT (13.7m) MINIMUM				RELOCATE ITEM				SIGNAL POST AND FOUNDATION TO BE REMOVED			
GUY WIRE				ABANDON ITEM				INTERSECTION & SAMPLING (SYSTEM) DETECTOR			
SIGNAL HEAD				12" (300mm) TRAFFIC SIGNAL SECTION				SAMPLING (SYSTEM) DETECTOR			
SIGNAL HEAD CONSTRUCTION STAGES (NUMBERS INDICATE THE CONSTRUCTION STAGE)				12" (300mm) RED WITH 8" (200mm) YELLOW AND GREEN TRAFFIC SIGNAL FACE				EXISTING INTERSECTION LOOP DETECTOR PROPOSED INTERSECTION AND SAMPLING (SYSTEM) DETECTOR			
SIGNAL HEAD WITH BACKPLATE				SIGNAL FACE				EXISTING PREFORMED INTERSECTION LOOP DETECTOR PROPOSED INTERSECTION AND SAMPLING (SYSTEM) DETECTOR			
SIGNAL HEAD OPTICALLY PROGRAMMED				SIGNAL FACE WITH BACKPLATE. "P" INDICATES PROGRAMMED HEAD				PREFORMED INTERSECTION AND SAMPLING (SYSTEM) DETECTOR			
FLASHER INSTALLATION (S DENOTES SOLAR POWER)				12" (300mm) PEDESTRIAN SIGNAL HEAD WALK/DON'T WALK SYMBOL				PREFORMED SAMPLING (SYSTEM) DETECTOR			
PEDESTRIAN SIGNAL HEAD				12" (300mm) PEDESTRIAN SIGNAL HEAD INTERNATIONAL SYMBOL, OUTLINED				RAILROAD SYMBOLS			
PEDESTRIAN PUSHBUTTON DETECTOR				12" (300mm) PEDESTRIAN SIGNAL HEAD INTERNATIONAL SYMBOL, SOLID				RAILROAD CONTROL CABINET			
ACCESSIBLE PEDESTRIAN PUSHBUTTON DETECTOR				PEDESTRIAN SIGNAL HEAD, INTERNATIONAL SYMBOL, WITH COUNTDOWN TIMER				RAILROAD CANTILEVER MAST ARM			
ILLUMINATED SIGN "NO LEFT TURN"				RADIO INTERCONNECT				FLASHING SIGNAL			
ILLUMINATED SIGN "NO RIGHT TURN"				RADIO REPEATER				CROSSING GATE			
DETECTOR LOOP, TYPE I				DENOTES NUMBER OF CONDUCTORS, ELECTRIC CABLE NO. 14, UNLESS NOTED OTHERWISE, ALL DETECTOR LOOP CABLE TO BE SHIELDED				CROSSBUCK			
PREFORMED DETECTOR LOOP				GROUND CABLE IN CONDUIT NO. 6 SOLID COPPER (GREEN)							
MICROWAVE VEHICLE SENSOR											
VIDEO DETECTION CAMERA											
VIDEO DETECTION ZONE											
PAN, TILT, ZOOM CAMERA											
WIRELESS DETECTOR SENSOR											
WIRELESS ACCESS POINT											

GHA #4085.881

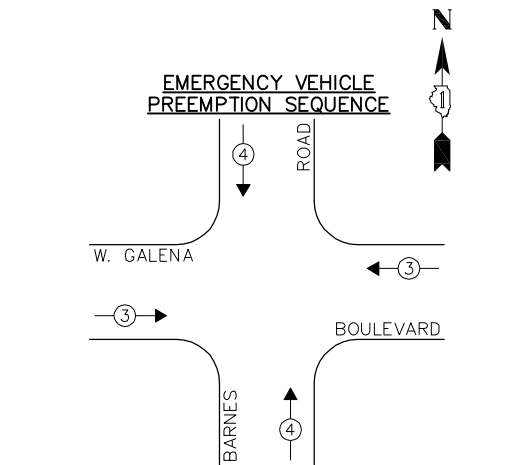
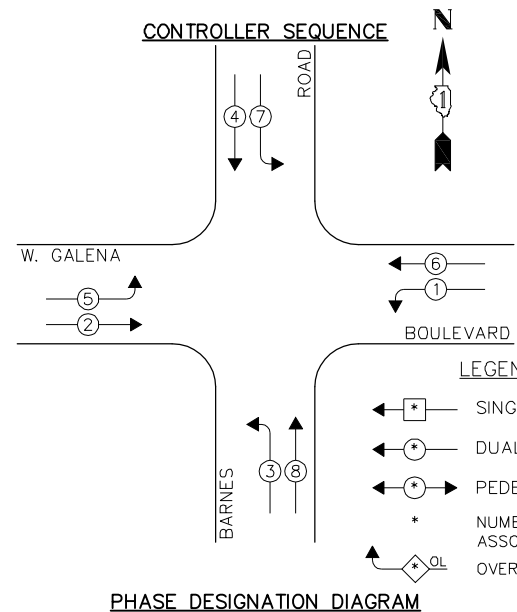

EMERGENCY VEHICLE PREEMPTOR	3	4
MOVEMENT	→	↑

I.D.O.T. TRAFFIC SIGNAL INSTALLATION ELECTRICAL SERVICE REQUIREMENTS					TOTAL WATTAGE
TYPE	NO. LAMPS	WATTAGE		% OPERATION	
SIGNAL (RED)	12	135	17	0.50	107.0
SIGNAL (YELLOW)	12	135	25	0.25	75.0
SIGNAL (GREEN)	12	135	15	0.25	45.0
ARROW	16	135	12	0.10	19.2
PED. SIGNAL	-	90	25	1.00	-
CONTROLLER	1	-	100	1.00	100.0
LUMINAIRE	-	-	250	0.50	-
L.E.D. ST. NAME SIGN	-	-	64	0.50	-
VIDEO SYSTEM	-	-	150	1.00	-
BATTERY BACKUP	1	-	25	1.00	25.0
ILLUMINATED SIGN	-	-	25	0.05	-
TOTAL =					366.2

ENERGY COSTS - BILLED TO: CITY OF AURORA
 (ADDRESS) 44 E. DOWNER PLACE
 (ADDRESS) AURORA, IL 60507
 ENERGY SUPPLY - CONTACT: _____
 PHONE: _____
 COMPANY: _____

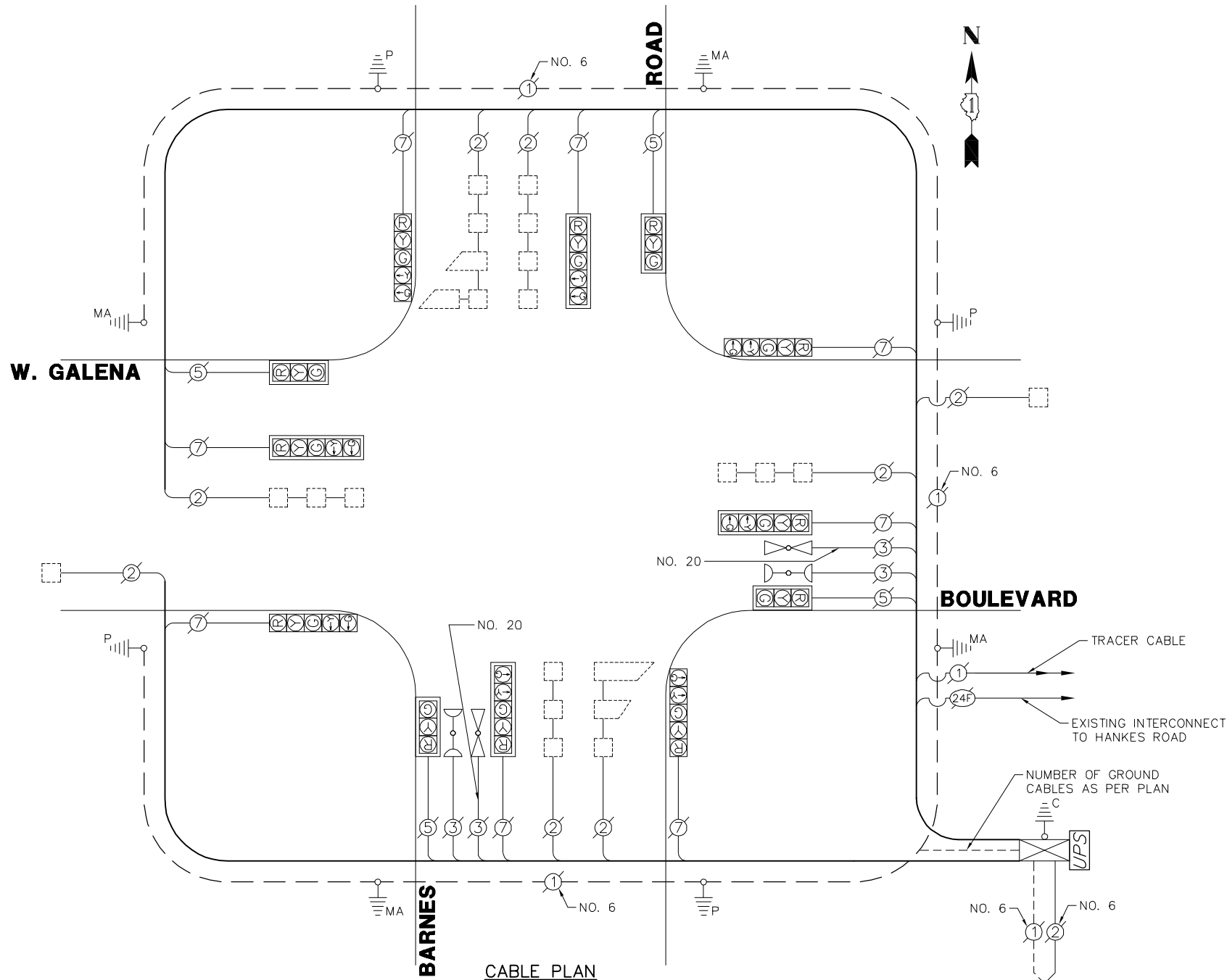

SCHEDULE OF QUANTITIES
W. GALENA BOULEVARD AT BARNES ROAD

NO.	QUANT.	UNIT	DESCRIPTION
1.	1	EACH	MAINTENANCE OF EXISTING TRAFFIC SIGNAL INSTALLATION
2.	1	EACH	MODIFY EXISTING CONTROLLER CABINET
3.	1	EACH	UNINTERRUPTABLE POWER SUPPLY, SPECIAL

FILE NAME = 4085.881-TR1.dwg

USER NAME = ZACH WALLSTEN	DESIGNED - JRD	REVISED -
PLOT SCALE = 1" = .0833'	DRAWN - ZCW	REVISED -
PLOT DATE = 2/3/2012	CHECKED - KLB	REVISED -
	DATE - 2/3/2012	REVISED -

STATE OF ILLINOIS
DEPARTMENT OF TRANSPORTATION

SCHEDULE OF QUANTITIES, CABLE PLAN, PHASE DESIGNATION
DIAGRAM, & EMERGENCY VEHICLE PREEMPTION SEQUENCE
W. GALENA BOULEVARD AT BARNES ROAD

F.A.P. RTE.	SECTION	COUNTY	TOTAL SHEETS	SHEET NO.
VARIES	2011-221-I	KANE	43	11
CONTRACT #:			60R81	
GHA #4085.881				

SCALE: N.A. SHEET NO. OF SHEETS STA. TO STA.

ILLINOIS FED. AID PROJECT

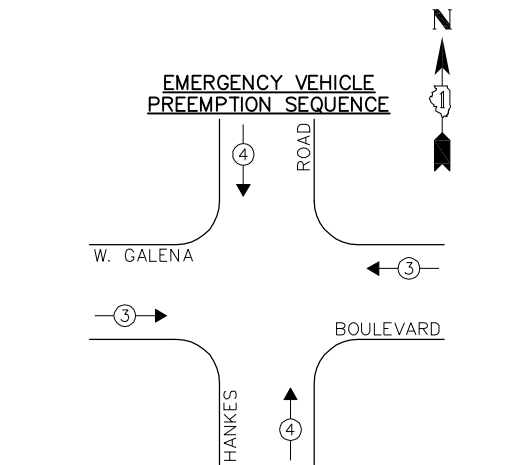
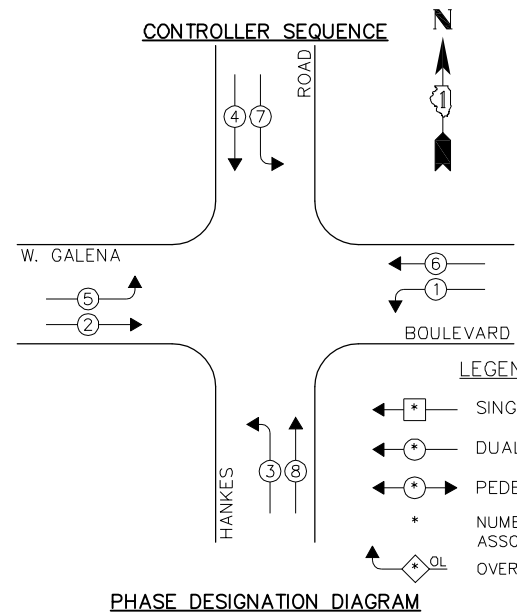

EXISTING EMERGENCY VEHICLE PREEMPTORS		
EMERGENCY VEHICLE PREEMPTOR	3	4
MOVEMENT	← →	↑ ↓

EXISTING INTERSECTION AND SAMPLING (SYSTEM) DETECTOR

TRACER CABLE

EXISTING INTERCONNECT TO BARNES ROAD

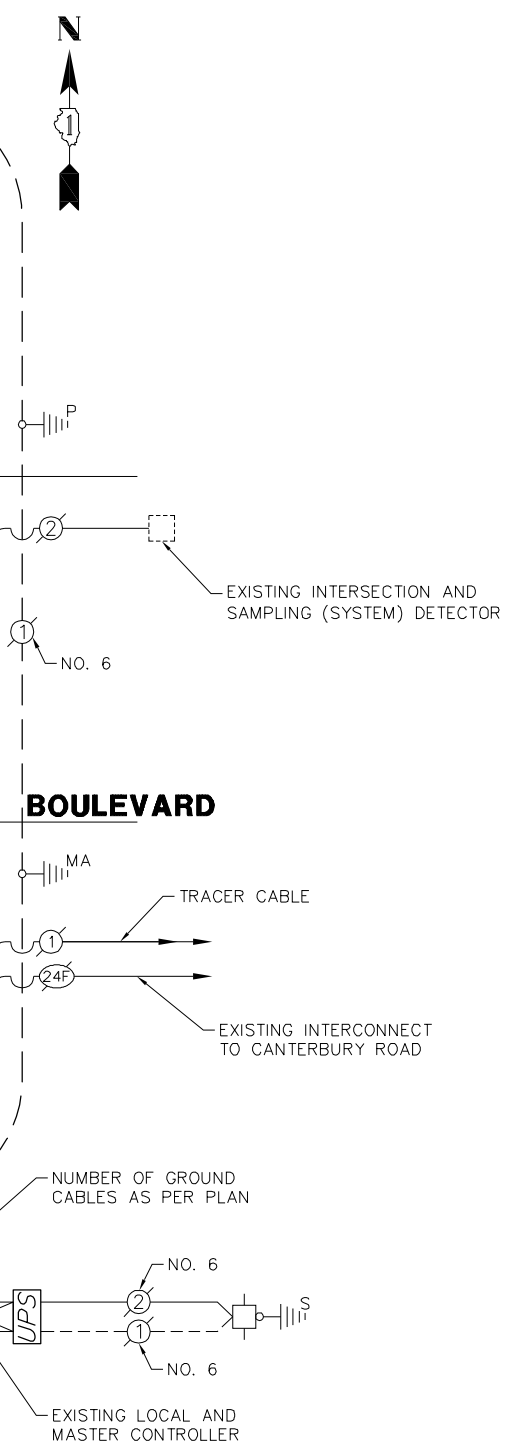
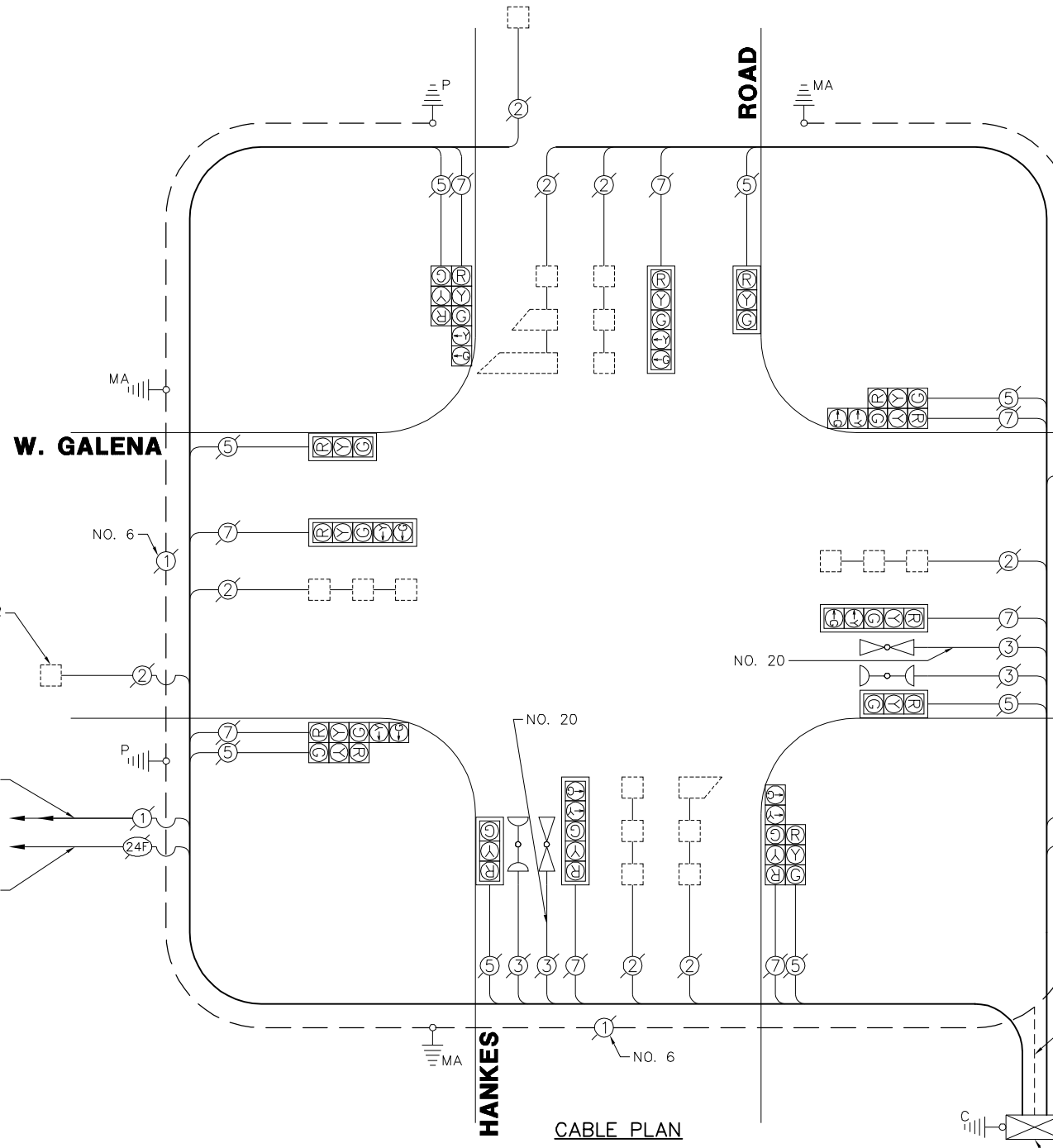

I.D.O.T. TRAFFIC SIGNAL INSTALLATION ELECTRICAL SERVICE REQUIREMENTS					TOTAL WATTAGE
TYPE	NO. LAMPS	WATTAGE		% OPERATION	
SIGNAL (RED)	16	135	17	0.50	136.0
SIGNAL (YELLOW)	16	135	25	0.25	100.0
SIGNAL (GREEN)	16	135	15	0.25	60.0
ARROW	16	135	12	0.10	19.2
PED. SIGNAL	-	90	25	1.00	-
CONTROLLER	1	-	100	1.00	100.0
LUMINAIRE	-	-	250	0.50	-
L.E.D. ST. NAME SIGN	-	-	64	0.50	-
VIDEO SYSTEM	-	-	150	1.00	-
BATTERY BACKUP	1	-	25	1.00	25.0
ILLUMINATED SIGN	-	-	25	0.05	-
TOTAL =					440.2

ENERGY COSTS - BILLED TO: CITY OF AURORA
 (ADDRESS) 44 E. DOWNER PLACE
 (ADDRESS) AURORA, IL 60507
 ENERGY SUPPLY - CONTACT: _____
 PHONE: _____
 COMPANY: _____

SCHEDULE OF QUANTITIES		
W. GALENA BOULEVARD AT HANKES ROAD		
NO.	QUANT.	UNIT
1.	1 EACH	MAINTENANCE OF EXISTING TRAFFIC SIGNAL INSTALLATION
2.	1 EACH	MODIFY EXISTING CONTROLLER CABINET
3.	1 EACH	UNINTERRUPTABLE POWER SUPPLY, SPECIAL

FILE NAME = 4085.881-TR1.dwg

USER NAME = ZACH WALLSTEN
 PLOT SCALE = 1" = .0833'
 PLOT DATE = 2/3/2012

DESIGNED - JRD
 DRAWN - ZCW
 CHECKED - KLB
 DATE - 2/3/2012

REVISED -
 REVISED -
 REVISED -
 REVISED -

STATE OF ILLINOIS
 DEPARTMENT OF TRANSPORTATION

SCHEDULE OF QUANTITIES, CABLE PLAN, PHASE DESIGNATION DIAGRAM, & EMERGENCY VEHICLE PREEMPTION SEQUENCE
 W. GALENA BOULEVARD AT HANKES ROAD
 SCALE: N.A. SHEET NO. OF SHEETS STA. TO STA.

F.A.P. RTE.	SECTION	COUNTY	TOTAL SHEETS	SHEET NO.
VARIABLES	2011-221-I	KANE	43	12
CONTRACT #:			60R81	
ILLINOIS FED. AID PROJECT				

GHA #4085.881

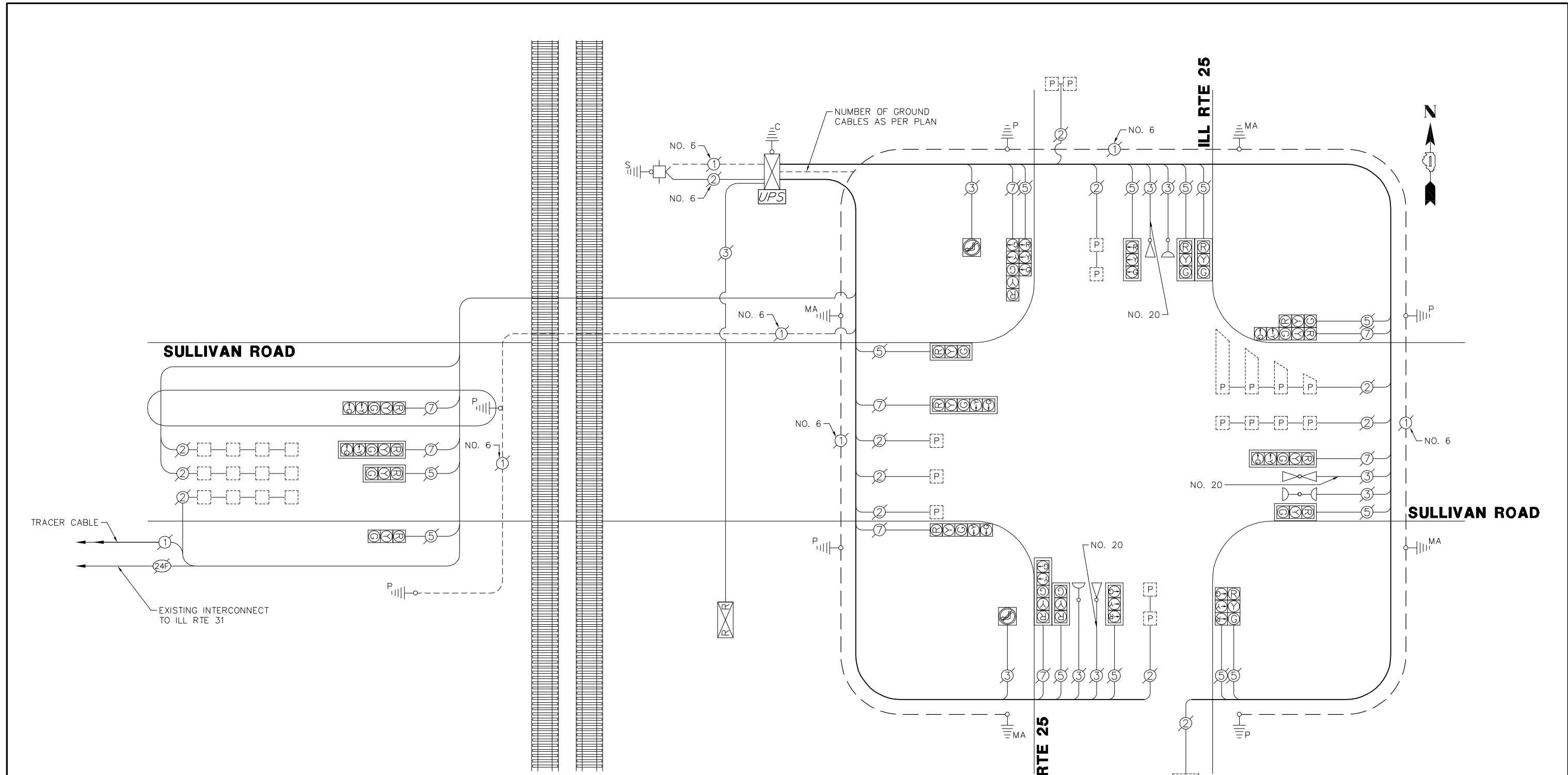

CABLE PLAN

SCHEDULE OF QUANTITIES
ILL RTE 25 AT SULLIVAN ROAD

NO.	QUANT.	UNIT	DESCRIPTION
1.	1	EACH	MAINTENANCE OF EXISTING TRAFFIC SIGNAL INSTALLATION
2.	1	EACH	MODIFY EXISTING CONTROLLER CABINET
3.	1	EACH	UNINTERRUPTABLE POWER SUPPLY, SPECIAL

I.D.O.T. TRAFFIC SIGNAL INSTALLATION ELECTRICAL SERVICE REQUIREMENTS					TOTAL WATTAGE
TYPE	NO. LAMPS	WATTAGE		% OPERATION	
		INCAND.	L.E.D.		
SIGNAL (RED)	22	135	17	0.50	187.0
SIGNAL (YELLOW)	22	135	25	0.25	137.5
SIGNAL (GREEN)	22	135	15	0.25	82.5
ARROW	16	135	12	0.10	19.2
PED. SIGNAL	-	90	25	1.00	-
CONTROLLER	1	-	100	1.00	100.0
LUMINAIRE	-	-	250	0.50	-
L.E.D. ST. NAME SIGN	-	-	64	0.50	-
VIDEO SYSTEM	-	-	150	1.00	-
BATTERY BACKUP	1	-	25	1.00	25.0
ILLUMINATED SIGN	2	-	25	0.05	2.5
TOTAL =					553.7

ENERGY COSTS - BILLED TO: CITY OF AURORA
 (ADDRESS) 44 E. DOWNERS PLACE
 (ADDRESS) AURORA, IL 60507
 ENERGY SUPPLY - CONTACT: _____
 PHONE: _____
 COMPANY: _____

FILE NAME = 4085.881-TR1.dwg	USER NAME = ZACH WALLSTEN	DESIGNED - JRD	REVISED -
PLOT SCALE = 1" = .0833'	CHECKED - KLB	DRAWN - ZCW	REVISED -
PLOT DATE = 2/3/2012	DATE - 2/3/2012	REVISIONS	REVISED -

**STATE OF ILLINOIS
DEPARTMENT OF TRANSPORTATION**

**SCHEDULE OF QUANTITIES AND CABLE PLAN
ILL RTE 25 AT SULLIVAN ROAD**

FAP. RTE. VARIES	SECTION 2011-221-I	COUNTY KANE	TOTAL SHEETS 43	SHEET NO. 13
CONTRACT # 60R81			ILLINOIS FED. AID PROJECT	

GHA #4085.881

EMERGENCY VEHICLE PREEMPTION SEQUENCE OF OPERATION

CHANGE FROM NORMAL SEQUENCE OF OPERATION INTERVAL NUMBER	EMERGENCY VEHICLE PREEMPTION SEQUENCE OF OPERATION INTERVAL NUMBER																								PREEMPTOR NUMBER 3	PREEMPTOR NUMBER 4	PREEMPTOR NUMBER 5	CLEAR TO NORMAL SEQUENCE															
	1	1	1	5	5	7	7	9	9	9	13	18	18	21	21	24	24	2	3	4																							
EMERGENCY VEHICLE PREEMPTION SEQUENCE OF OPERATION INTERVAL NUMBER	1A	1B	1C	1D	1E	1F	1G	1H	1J	1K	1L	1M	1N	1P	1Q	1R	1S	1T	1U	1V	1W	1X	1Y	1Z	1AA	1BB	1CC	1DD	1EE	1FF	1GG	1HH	1JJ	1KK	1LL	1MM							
CHANGE TO EMERGENCY VEHICLE PREEMPTION SEQUENCE OF OPERATION INTERVAL NUMBER	1B	2	1D	3	1F	4	3	1J	2 OR 4	2	1M	3 OR 4	1P	2	1R	3	1T	4	1V	1W	2, 3 OR 4	1Y	2 OR 3	4	1BB	1CC	1DD	2 OR 3	1FF	1GG	4	1JJ	1KK	1LL	2 OR 3	4				△			
ILL RTE 25 FAR LEFT & END OF MAST ARM SIGNALS	N/B	←G	←G	←Y	←R	←Y	←R	←R	←R	←R	←G	←Y	←R	←R	←R	←R	←R	←R	←R	←R	←R	←R	←R	←R	←R	←R	←R	←R	←R	←R	←R	←R	←R	←R	←R	←R	←R	←R	←G	←R	←R	△	
ILL RTE 25 MIDDLE OF MAST ARM, FAR RIGHT & NEAR RIGHT SIGNALS	N/B	R	R	R	R	R	R	R	R	G	Y	R	G	G	Y	R	Y	R	R	R	R	R	R	R	R	R	R	R	R	R	R	R	R	R	R	R	R	R	G	R	R	△	
ILL RTE 25 FAR LEFT & END OF MAST ARM SIGNALS	S/B	←Y	←R	←G	←G	←Y	←R	←G	←Y	←R	←R	←R	←R	←R	←R	←R	←R	←R	←R	←R	←R	←R	←R	←R	←R	←R	←R	←R	←R	←R	←R	←R	←R	←R	←R	←R	←R	←R	←R	←G	←R	△	
ILL RTE 25 MIDDLE OF MAST ARM SIGNAL	S/B	R	R	R	R	R	G	Y	R	R	R	R	Y	R	G	G	Y	R	R	R	R	R	R	R	R	R	R	R	R	R	R	R	R	R	R	R	R	R	R	G	R	△	
ILL RTE 25 FAR RIGHT AND NEAR RIGHT SIGNALS	S/B	R	R	R	R	R	G	Y	R	R	R	R	Y	R	G	G	Y	R	R	R	R	R	R	R	R	R	R	R	R	R	R	R	R	R	R	R	R	R	R	G	R	△	
SULLIVAN ROAD FAR LEFT & END OF MAST ARM SIGNALS	W/B	R	R	R	R	R	R	R	R	R	R	R	R	R	R	R	R	R	R	R	R	R	R	R	R	R	R	R	R	R	R	R	R	R	R	R	R	R	R	R	G	△	
SULLIVAN ROAD FAR RIGHT & NEAR RIGHT SIGNALS	W/B	R	R	R	R	R	R	R	R	R	R	R	R	R	R	R	R	R	R	R	R	R	R	R	R	R	R	R	R	R	R	R	R	R	R	R	R	R	R	R	R	G	△
SULLIVAN ROAD FAR LEFT & END OF MAST ARM SIGNALS	E/B	R	R	R	R	R	R	R	R	R	R	R	R	R	R	R	R	R	R	R	R	R	R	R	R	R	R	R	R	R	R	R	R	R	R	R	R	R	R	R	G	△	
SULLIVAN ROAD FAR RIGHT SIGNAL	E/B	R	R	R	R	R	R	R	R	R	R	R	R	R	R	R	R	R	R	R	R	R	R	R	R	R	R	R	R	R	R	R	R	R	R	R	R	R	R	R	R	G	△
SULLIVAN ROAD (PRE-SIGNALS) END OF R.R. CANTILEVER ARM & NEAR LEFT SIGNALS	E/B	R	R	R	R	R	R	R	R	R	R	R	R	R	R	R	R	R	R	R	R	R	R	R	R	R	R	R	R	R	R	R	R	R	R	R	R	R	R	R	G	△	
SULLIVAN ROAD (PRE-SIGNALS) NEAR RIGHT SIGNAL ON R.R. CANTILEVER ARM & NEAR RIGHT SIGNAL ON POLE	E/B	R	R	R	R	R	R	R	R	R	R	R	R	R	R	R	R	R	R	R	R	R	R	R	R	R	R	R	R	R	R	R	R	R	R	R	R	R	R	R	G	△	

△ EMERGENCY VEHICLE SEQUENCE SHALL PROVIDE THE PROPER CLEARANCE INTERVAL TO RESUME THE NORMAL SEQUENCE OF OPERATION OR PROPER CLEARANCE INTERVAL TO DISPLAY A DIFFERENT EMERGENCY VEHICLE INTERVAL AFTER EMERGENCY VEHICLE INTERVAL 2, 3, OR 4 IS TERMINATED.

RAILROAD PREEMPTION SEQUENCE OF OPERATION

CHANGE FROM NORMAL SEQUENCE OF OPERATION INTERVAL NUMBER	RAILROAD PREEMPTION SEQUENCE OF OPERATION INTERVAL NUMBER																				PREEMPTOR NUMBER 3	PREEMPTOR NUMBER 4	PREEMPTOR NUMBER 5	PREEMPTOR NUMBER 2	CLEAR TO NORMAL SEQUENCE																			
	1	5	7	9	13	18	21	24	2	3	4	5																																
CHANGE FROM EMERGENCY VEHICLE PREEMPTION SEQUENCE OF OPERATION INTERVAL NUMBER																																												
RAILROAD PREEMPTION SEQUENCE OF OPERATION INTERVAL NUMBER	1A	1B	1C	1D	1E	1F	1G	1H	1J	1K	1L	1M	1N	1P	1Q	1R	1S	1T	1U	1V	1W	1X	2	3	4	5																		
CHANGE TO RAILROAD PREEMPTION SEQUENCE OF OPERATION INTERVAL NUMBER	1B	2	1D	2	1F	1G	1H	2	1K	2	1M	2	1P	2	1R	2	1T	2	1V	2	1X	2	3	4	5																			
ILL RTE 25 FAR LEFT & END OF MAST ARM SIGNALS	N/B	←Y	←R	←R	←Y	←R	←R	←R	←R	←R	←R	←R	←R	←R	←R	←R	←Y	←R	←R	←R	←R	←R	←R	←R	←R																			
ILL RTE 25 MIDDLE OF MAST ARM, FAR RIGHT & NEAR RIGHT SIGNALS	N/B	R	R	R	R	Y	R	Y	R	R	R	R	R	R	R	R	Y	R	R	R	R	R	R	R	R																			
ILL RTE 25 FAR LEFT & END OF MAST ARM SIGNALS	S/B	←Y	←R	←Y	←R	←R	←R	←R	←R	←R	←R	←R	←R	←R	←R	←R	←Y	←R	←R	←R	←R	←R	←R	←R	←R																			
ILL RTE 25 MIDDLE OF MAST ARM SIGNAL	S/B	R	R	Y	R	R	R	Y	R	R	R	R	R	R	R	R	Y	R	R	R	R	R	R	R	R																			
ILL RTE 25 FAR RIGHT & NEAR RIGHT SIGNALS	S/B	R	R	R	R	R	R	Y	R	R	R	R	R	R	R	R	Y	R	R	R	R	R	R	R	R																			
SULLIVAN ROAD FAR LEFT & END OF MAST ARM SIGNALS	W/B	R	R	R	R	R	R	R	R	R	R	R	R	R	R	R	R	R	R	R	R	R	R	R	R																			
SULLIVAN ROAD FAR RIGHT & NEAR RIGHT SIGNALS	W/B	R	R	R	R	R	R	R	R	R	R	R	R	R	R	R	R	R	R	R	R	R	R	R	R																			
SULLIVAN ROAD FAR LEFT & END OF MAST ARM SIGNALS	E/B	R	R	R	R	R	R	R	R	R	R	R	R	R	R	R	R	R	R	R	R	R	R	R	R																			
SULLIVAN ROAD FAR RIGHT SIGNAL	E/B	R	R	R	R	R	R	R	R	R	R	R	R	R	R	R	R	R	R	R	R	R	R	R	R																			
SULLIVAN ROAD (PRE-SIGNALS) END OF R.R. CANTILEVER ARM & NEAR LEFT SIGNALS	E/B	R	R	R	R	R	R	R	R	R	R	R	R	R	R	R	R	R	R	R	R	R	R	R	R																			
SULLIVAN ROAD (PRE-SIGNALS) NEAR RIGHT SIGNAL ON R.R. CANTILEVER ARM AND NEAR RIGHT SIGNAL ON POLE	E/B	R	R	R	R	R	R	R	R	R	R	R	R	R	R	R	R	R	R	R	R	R	R	R	R																			
INTERNALLY ILLUMINATED NO RIGHT TURN SIGNS	S/B	NRT	NRT	NRT	NRT	NRT	NRT	NRT	NRT	NRT	NRT	NRT	NRT	NRT	NRT	NRT	NRT	NRT	NRT	NRT	NRT	NRT	NRT	NRT	NRT																			

△ RAILROAD PREEMPTION SEQUENCE SHALL PROVIDE THE PROPER CLEARANCE INTERVAL TO RESUME THE NORMAL SEQUENCE OF OPERATION OR PROPER CLEARANCE INTERVAL TO DISPLAY AN EMERGENCY VEHICLE INTERVAL (IF APPLICABLE) AFTER RAILROAD PREEMPTION INTERVAL 5 IS TERMINATED.



NRT = "NO RIGHT TURN" OR

H
O
L
D

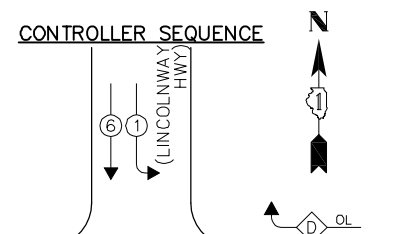

OVERLAP LETTER	PERMISSIVE PHASE	PROTECTED PHASE
A	= 2	+ 3
D	= 8	+ 1

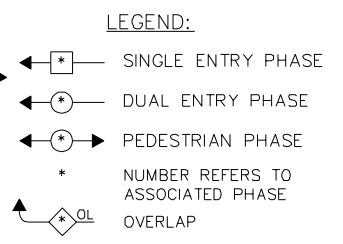

PHASE DESIGNATION DIAGRAM

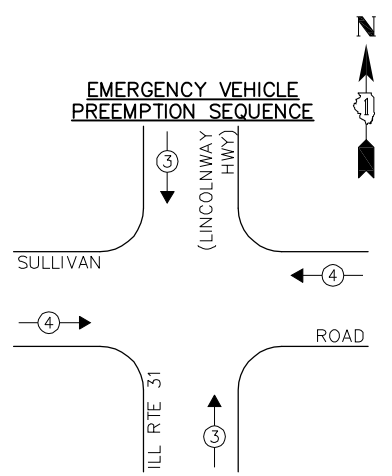

EXISTING EMERGENCY VEHICLE PREEMPTORS			
EMERGENCY VEHICLE PREEMPTOR	3	4	
MOVEMENT	↑	↑	—

I.D.O.T. TRAFFIC SIGNAL INSTALLATION ELECTRICAL SERVICE REQUIREMENTS					TOTAL WATTAGE
TYPE	NO. LAMPS	INCAND.	L.E.D.	% OPERATION	
SIGNAL (RED)	16	135	17	0.50	136.0
SIGNAL (YELLOW)	16	135	25	0.25	100.0
SIGNAL (GREEN)	16	135	15	0.25	60.0
ARROW	14	135	12	0.10	28.8
PED. SIGNAL	4	90	25	1.00	100.0
CONTROLLER	1	-	100	1.00	100.0
LUMINAIRE	-	-	250	0.50	-
L.E.D. ST. NAME SIGN	-	-	64	0.50	-
VIDEO SYSTEM	-	-	150	1.00	-
BATTERY BACKUP	1	-	25	1.00	25.0
ILLUMINATED SIGN	-	-	25	0.05	-
TOTAL =					549.8

ENERGY COSTS - BILLED TO: CITY OF AURORA
 (ADDRESS) 44 E. DOWNER PLACE
 (ADDRESS) AURORA, IL 60507
 ENERGY SUPPLY - CONTACT: _____
 PHONE: _____
 COMPANY: _____

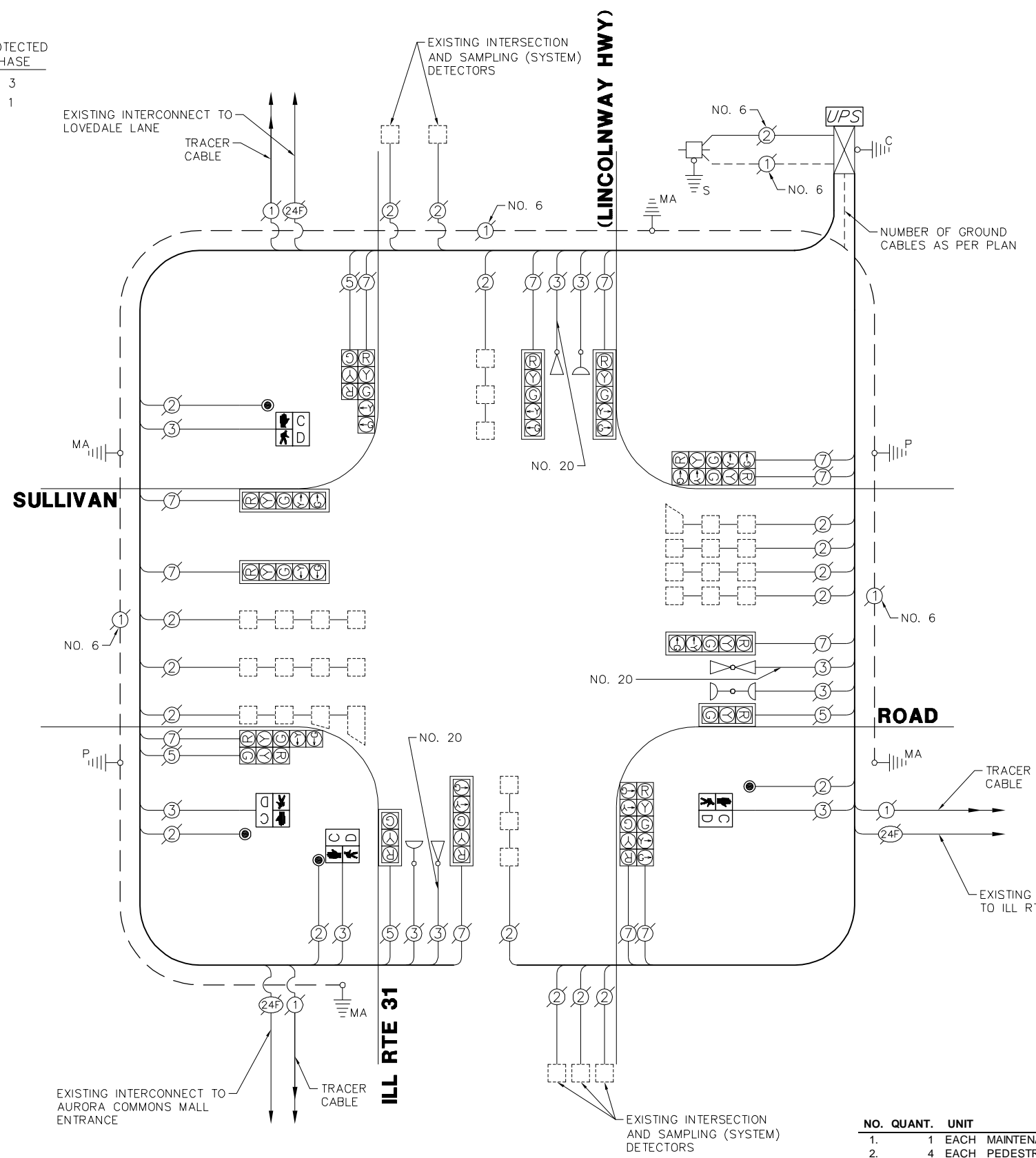

CABLE PLAN

THE FOLLOWING ITEMS SHALL BE REMOVED BY THE CONTRACTOR AND SHALL BE DISPOSED OF BY THEM OUTSIDE THE RIGHT-OF-WAY AT THEIR EXPENSE. THE SALVAGE VALUE OF THE REMOVED EQUIPMENT SHALL BE REFLECTED IN THE CONTRACT BID PRICE.
 4 EACH PEDESTRIAN SIGNAL HEAD
 4 EACH PEDESTRIAN PUSH BUTTON

SCHEDULE OF QUANTITIES			
ILL RTE 31 (LINCOLNWAY HWY) AT SULLIVAN ROAD			
NO.	QUANT.	UNIT	
1.	1	EACH	MAINTENANCE OF EXISTING TRAFFIC SIGNAL INSTALLATION
2.	4	EACH	PEDESTRIAN SIGNAL HEAD, LED, 1-FACE, BRACKET MOUNTED WITH COUNTDOWN TIMER
3.	4	EACH	PEDESTRIAN PUSH-BUTTON
4.	1	EACH	MODIFY EXISTING CONTROLLER CABINET
5.	1	EACH	REMOVE EXISTING TRAFFIC SIGNAL EQUIPMENT
6.	1	EACH	UNINTERRUPTABLE POWER SUPPLY, SPECIAL

FILE NAME = 4085.881-TR1.dwg

USER NAME = ZACH WALLSTEN
 PLOT SCALE = 1" = .0833'
 PLOT DATE = 2/3/2012

DESIGNED - JRD
 DRAWN - ZCW
 CHECKED - KLB
 DATE - 2/3/2012

REVISED -
 REVISED -
 REVISED -
 REVISED -

STATE OF ILLINOIS
DEPARTMENT OF TRANSPORTATION

SCHEDULE OF QUANTITIES, CABLE PLAN, PHASE DESIGNATION DIAGRAM, & EMERGENCY VEHICLE PREEMPTION SEQUENCE
ILL RTE 31 (LINCOLNWAY HWY) AT SULLIVAN ROAD

F.A.P. RTE.	SECTION	COUNTY	TOTAL SHEETS	SHEET NO.
VARIABLES	2011-221-I	KANE	43	16
CONTRACT #:			60R81	
ILLINOIS FED. AID PROJECT				

GHA #4085.881

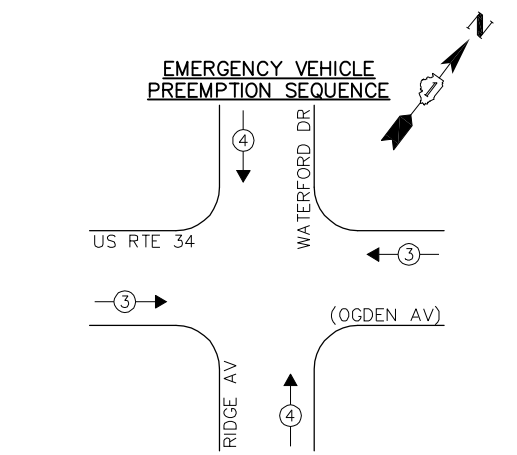
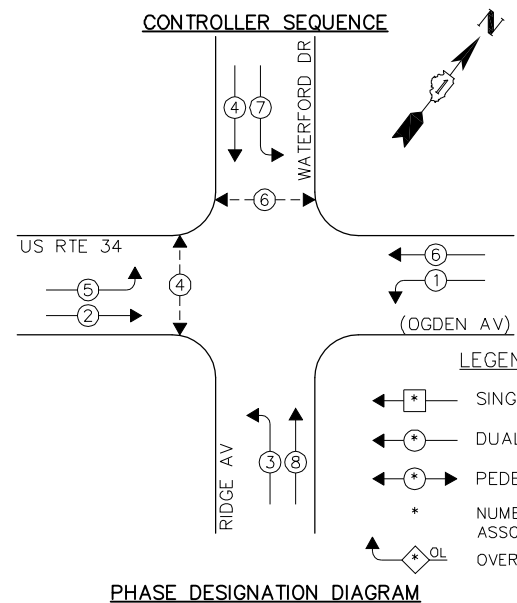

EXISTING EMERGENCY VEHICLE PREEMPTORS			
EMERGENCY VEHICLE PREEMPTOR	3	4	
MOVEMENT	→	↑	

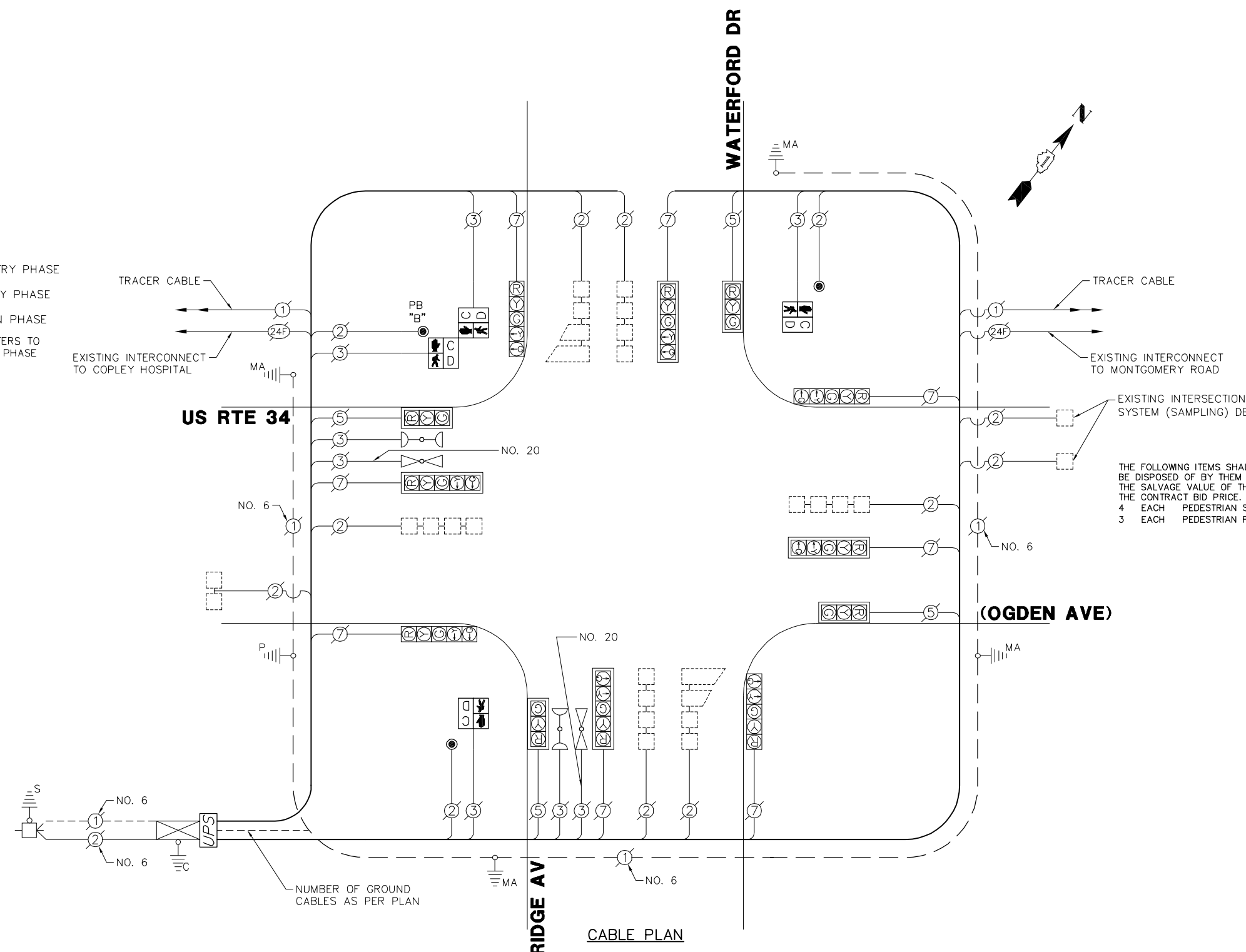

NOTES:

PUSH BUTTON "B" SHALL PLACE A CALL IN PHASES 4 AND 6

THE FOLLOWING ITEMS SHALL BE REMOVED BY THE CONTRACTOR AND SHALL BE DISPOSED OF BY THEM OUTSIDE THE RIGHT-OF-WAY AT THEIR EXPENSE. THE SALVAGE VALUE OF THE REMOVED EQUIPMENT SHALL BE REFLECTED IN THE CONTRACT BID PRICE.

4 EACH PEDESTRIAN SIGNAL HEAD
3 EACH PEDESTRIAN PUSH BUTTON

I.D.O.T. TRAFFIC SIGNAL INSTALLATION ELECTRICAL SERVICE REQUIREMENTS					TOTAL WATTAGE
TYPE	NO. LAMPS	INCAND.	L.E.D.	% OPERATION	
SIGNAL (RED)	12	135	17	0.50	102.0
SIGNAL (YELLOW)	12	135	25	0.25	75.0
SIGNAL (GREEN)	12	135	15	0.25	45.0
ARROW	16	135	12	0.10	19.2
PED. SIGNAL	4	90	25	1.00	100.0
CONTROLLER	1	-	100	1.00	100.0
LUMINAIRE	-	-	250	0.50	-
L.E.D. ST. NAME SIGN	-	-	64	0.50	-
VIDEO SYSTEM	-	-	150	1.00	-
BATTERY BACKUP	1	-	25	1.00	25.0
ILLUMINATED SIGN	-	-	25	0.05	-
TOTAL =					466.2

ENERGY COSTS - BILLED TO: CITY OF AURORA
 (ADDRESS) 44 E. DOWNER PLACE
 (ADDRESS) AURORA, IL 60507

ENERGY SUPPLY - CONTACT: _____
 PHONE: _____
 COMPANY: _____

SCHEDULE OF QUANTITIES
U.S. RTE 34 (OGDEN AVENUE) AT RIDGE AVENUE / WATERFORD DRIVE

NO.	QUANT.	UNIT	DESCRIPTION
1.	1	EACH	MAINTENANCE OF EXISTING TRAFFIC SIGNAL INSTALLATION
2.	2	EACH	PEDESTRIAN SIGNAL HEAD, LED, 1-FACE, BRACKET MOUNTED WITH COUNTDOWN TIMER
3.	1	EACH	PEDESTRIAN SIGNAL HEAD, LED, 2-FACE, BRACKET MOUNTED WITH COUNTDOWN TIMER
4.	1	EACH	MODIFY EXISTING CONTROLLER CABINET
5.	1	EACH	REMOVE EXISTING TRAFFIC SIGNAL EQUIPMENT
6.	1	EACH	UNINTERRUPTABLE POWER SUPPLY, SPECIAL
7.	3	EACH	PEDESTRIAN PUSH-BUTTON, NON-LATCHING

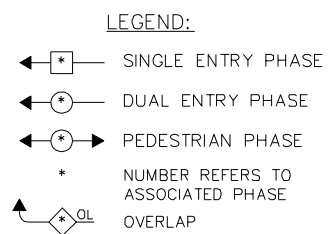
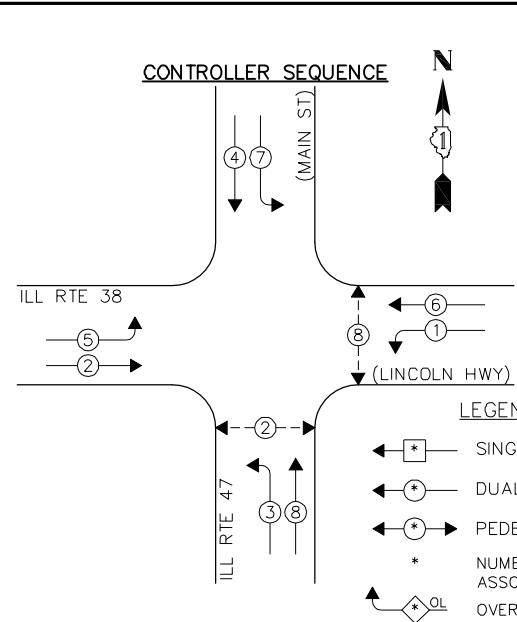

PHASE DESIGNATION DIAGRAM

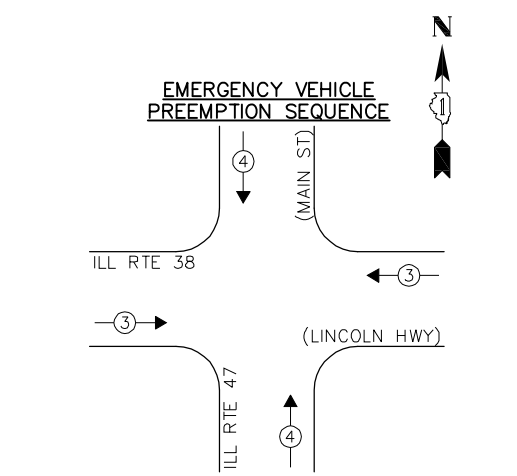

EXISTING EMERGENCY VEHICLE PREEMPTORS		
EMERGENCY VEHICLE PREEMPTOR	3	4
MOVEMENT	←	↑

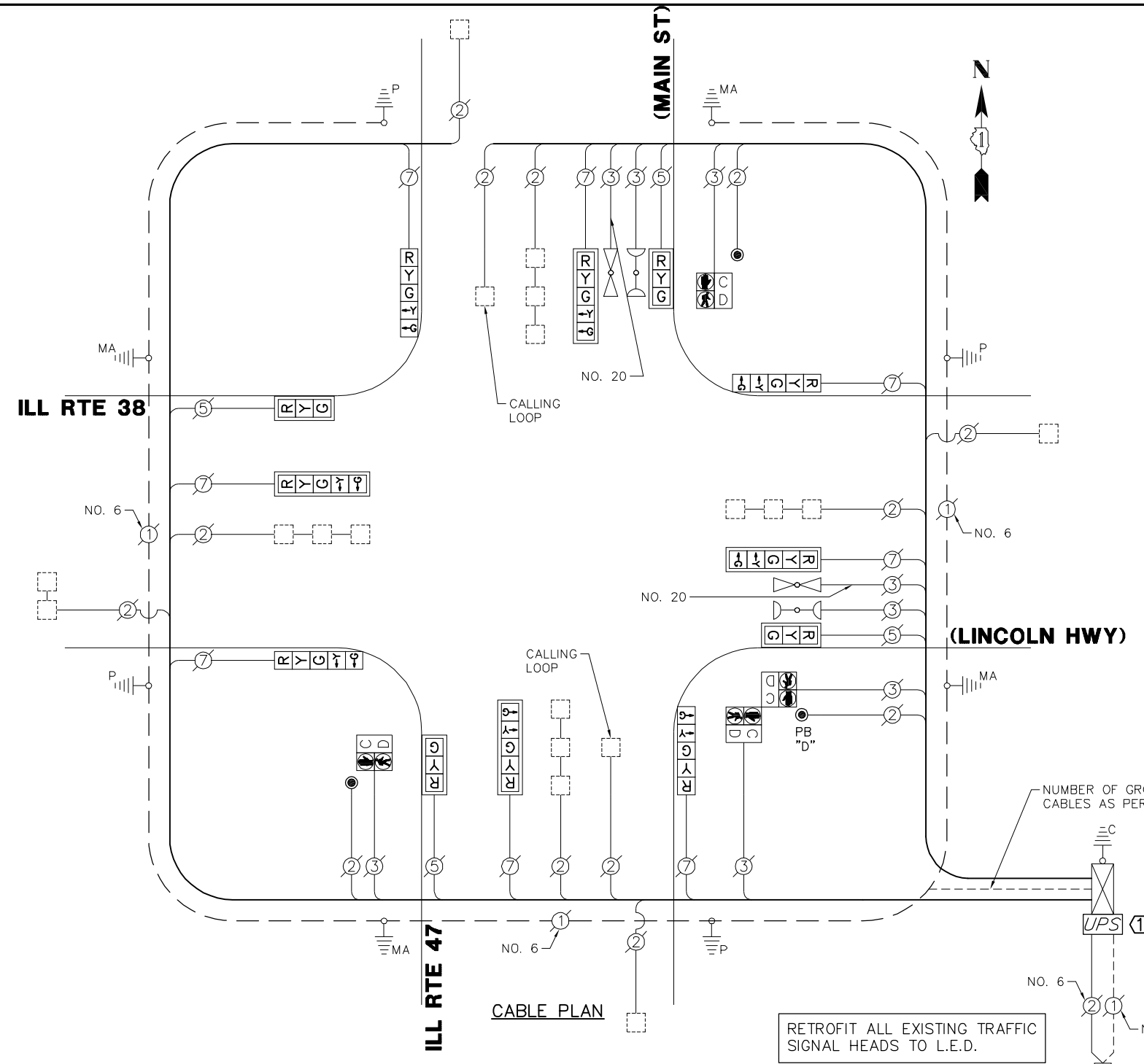

NOTES:
PUSH BUTTON "D" SHALL PLACE A CALL IN PHASES 2 AND 8

CONSTRUCTION NOTES:
① THE UNINTERRUPTIBLE POWER SUPPLY UNIT SHALL BE INSTALLED ON THE LEFT SIDE OF THE EXISTING CONTROLLER CABINET.

THE FOLLOWING ITEMS SHALL BE REMOVED BY THE CONTRACTOR AND SHALL BE DISPOSED OF BY THEM OUTSIDE THE RIGHT-OF-WAY AT THEIR EXPENSE. THE SALVAGE VALUE OF THE REMOVED EQUIPMENT SHALL BE REFLECTED IN THE CONTRACT BID PRICE.
3 EACH PEDESTRIAN PUSH BUTTON

RETROFIT ALL EXISTING TRAFFIC SIGNAL HEADS TO L.E.D.

NUMBER OF GROUND CABLES AS PER PLAN

SCHEDULE OF QUANTITIES
ILL RTE 38 (LINCOLNWAY HWY) AT ILL RTE 47 (MAIN STREET)

NO.	QUANT.	UNIT	DESCRIPTION
1.	1	EACH	MAINTENANCE OF EXISTING TRAFFIC SIGNAL INSTALLATION
2.	1	EACH	MODIFY EXISTING CONTROLLER CABINET
3.	1	EACH	REMOVE EXISTING TRAFFIC SIGNAL EQUIPMENT
4.	1	EACH	UNINTERRUPTIBLE POWER SUPPLY, SPECIAL
5.	4	EACH	SIGNAL HEAD, LED, 1-FACE, 3-SECTION, MAST ARM MOUNTED, RETROFIT
6.	4	EACH	SIGNAL HEAD, LED, 1-FACE, 5-SECTION, MAST ARM MOUNTED, RETROFIT
7.	4	EACH	SIGNAL HEAD, LED, 1-FACE, 5-SECTION, BRACKET MOUNTED, RETROFIT
8.	3	EACH	PEDESTRIAN PUSH-BUTTON, NON-LATCHING

I.D.O.T. TRAFFIC SIGNAL INSTALLATION ELECTRICAL SERVICE REQUIREMENTS					TOTAL WATTAGE
TYPE	NO. LAMPS	INCAND.	L.E.D.	% OPERATION	
SIGNAL (RED)	12	135	17	0.50	102.0
SIGNAL (YELLOW)	12	135	25	0.25	75.0
SIGNAL (GREEN)	12	135	15	0.25	45.0
ARROW	16	135	12	0.10	19.2
PED. SIGNAL	4	90	25	1.00	100.0
CONTROLLER	1	-	100	1.00	100.0
LUMINAIRE	-	-	250	0.50	-
L.E.D. ST. NAME SIGN	-	-	64	0.50	-
VIDEO SYSTEM	-	-	150	1.00	-
BATTERY BACKUP	1	-	25	1.00	25.0
ILLUMINATED SIGN	-	-	25	0.05	-
TOTAL =					466.2

ENERGY COSTS - BILLED TO: VILLAGE OF ELBURN
(ADDRESS) 301 E. NORTH STREET
(ADDRESS) ELBURN, IL 60119
ENERGY SUPPLY - CONTACT: _____
PHONE: _____
COMPANY: _____

FILE NAME = 4085.881-TR1.dwg	USER NAME = ZACH WALLSTEN	DESIGNED - JRD	REVISED -
		DRAWN - ZCW	REVISED -
	PLOT SCALE = 1" = .0833'	CHECKED - KLB	REVISED -
	PLOT DATE = 2/3/2012	DATE - 2/3/2012	REVISED -

STATE OF ILLINOIS
DEPARTMENT OF TRANSPORTATION

SCHEDULE OF QUANTITIES, CABLE PLAN, PHASE DESIGNATION DIAGRAM, & EMERGENCY VEHICLE PREEMPTION SEQUENCE
ILL ROUTE 38 (LINCOLN HWY) AT ILL RTE 47 (MAIN ST)

F.A.P. RTE.	SECTION	COUNTY	TOTAL SHEETS	SHEET NO.
VARIABLES	2011-221-1	KANE	43	18
CONTRACT #:			60R81	
ILLINOIS FED. AID PROJECT				

GHA #4085.881

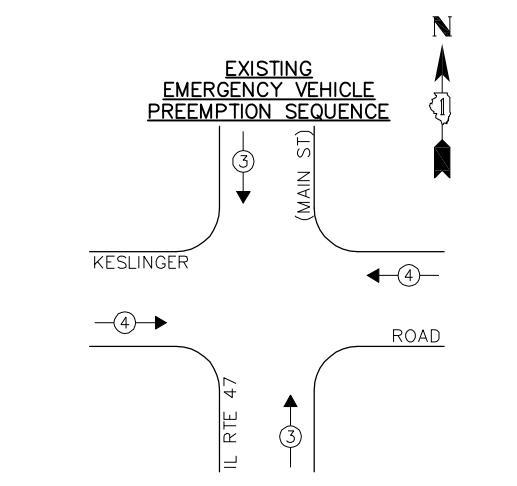
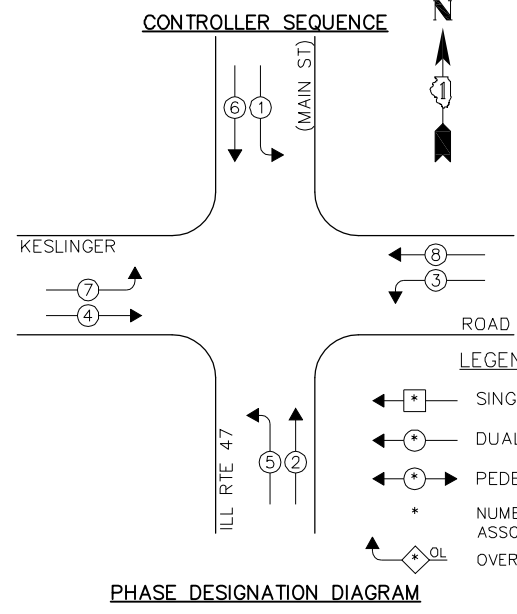
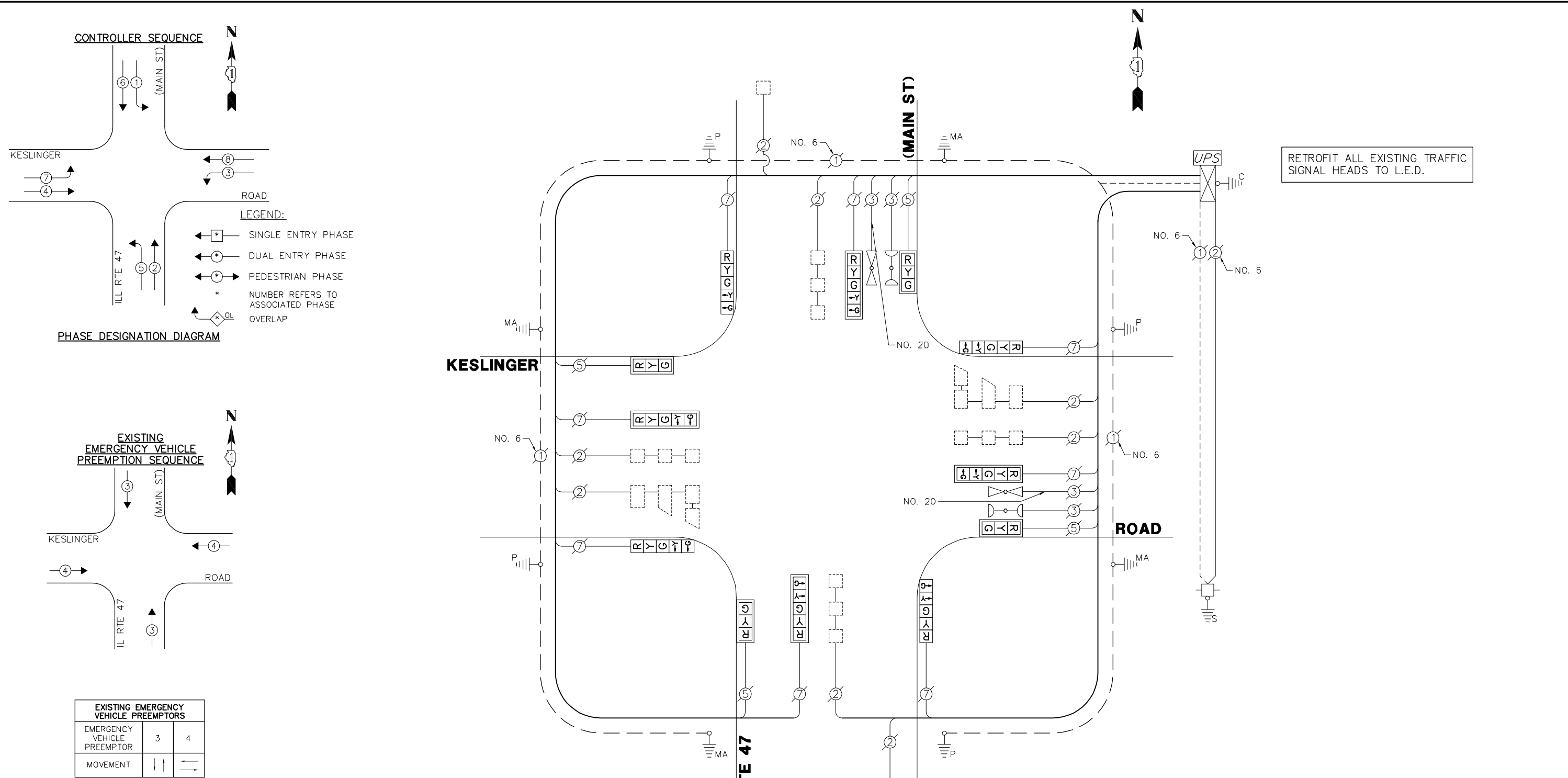

EXISTING EMERGENCY VEHICLE PREEMPTORS		
EMERGENCY VEHICLE PREEMPTOR	3	4
MOVEMENT	↑	→

I.D.O.T. TRAFFIC SIGNAL INSTALLATION ELECTRICAL SERVICE REQUIREMENTS					TOTAL WATTAGE
TYPE	NO. LAMPS	WATTAGE		% OPERATION	
SIGNAL (RED)	12	135	17	0.50	102.0
SIGNAL (YELLOW)	12	135	25	0.25	75.0
SIGNAL (GREEN)	12	135	15	0.25	45.0
ARROW	16	135	12	0.10	19.2
PED. SIGNAL	-	90	25	1.00	-
CONTROLLER	1	-	100	1.00	100.0
LUMINAIRE	-	-	250	0.50	-
L.E.D. ST. NAME SIGN	-	-	64	0.50	-
VIDEO SYSTEM	-	-	150	1.00	-
BATTERY BACKUP	1	-	25	1.00	25.0
ILLUMINATED SIGN	-	-	25	0.05	-
TOTAL =					366.2

ENERGY COSTS - BILLED TO: VILLAGE OF ELBURN
 (ADDRESS) 301 E. NORTH STREET
 (ADDRESS) ELBURN, IL 60119
 ENERGY SUPPLY - CONTACT: _____
 PHONE: _____
 COMPANY: _____

SCHEDULE OF QUANTITIES			ILL RTE 47 (MAIN STREET) AT KESLINGER ROAD		
NO.	QUANT.	UNIT	NO.	QUANT.	UNIT
1.	1	EACH	1.	1	EACH
2.	1	EACH	2.	1	EACH
3.	1	EACH	3.	1	EACH
4.	4	EACH	4.	4	EACH
5.	4	EACH	5.	4	EACH
6.	4	EACH	6.	4	EACH

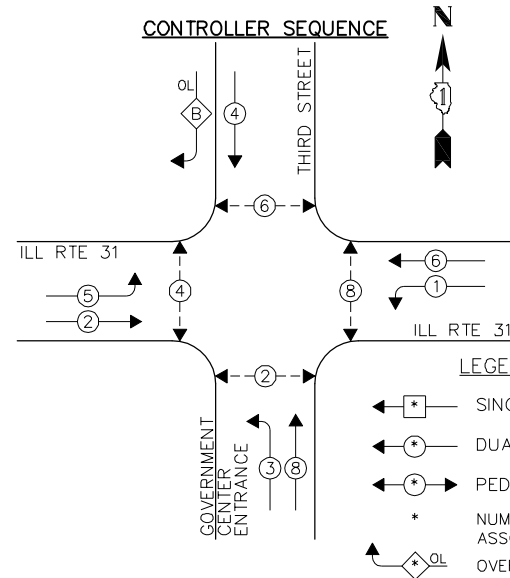

PHASE DESIGNATION DIAGRAM

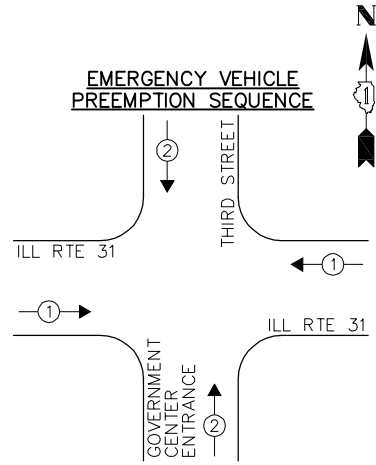

EXISTING EMERGENCY VEHICLE PREEMPTORS		
EMERGENCY VEHICLE PREEMPTOR	1	2
MOVEMENT	← →	↑ ↓

OVERLAP LETTER B = PERMISSIVE PHASE 4 + PROTECTED PHASE 5

RETROFIT ALL EXISTING TRAFFIC SIGNAL HEADS TO L.E.D.

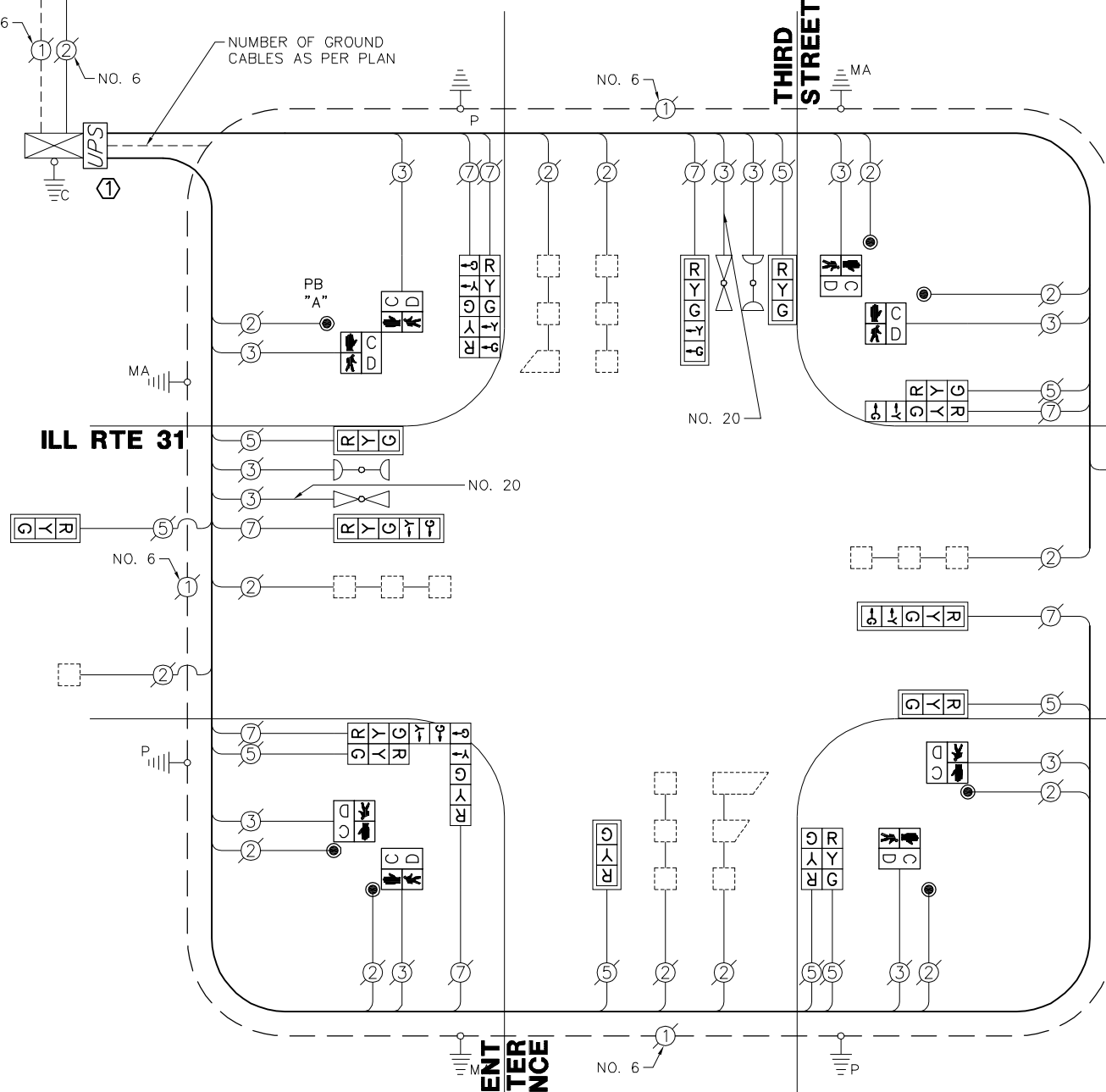

CABLE PLAN

NOTES:
PUSH BUTTON "A" SHALL PLACE A CALL IN PHASES 4 AND 6

CONSTRUCTION NOTES:
① THE UNINTERRUPTIBLE POWER SUPPLY UNIT SHALL BE INSTALLED ON THE LEFT SIDE OF THE EXISTING CONTROLLER CABINET.

THE FOLLOWING ITEMS SHALL BE REMOVED BY THE CONTRACTOR AND SHALL BE DISPOSED OF BY THEM OUTSIDE THE RIGHT-OF-WAY AT THEIR EXPENSE. THE SALVAGE VALUE OF THE REMOVED EQUIPMENT SHALL BE REFLECTED IN THE CONTRACT BID PRICE.
8 EACH PEDESTRIAN SIGNAL HEAD
7 EACH PEDESTRIAN PUSH BUTTON

SCHEDULE OF QUANTITIES

ILL RTE 31 AT THRD STREET/ GOVERNMENT CENTER ENTRANCE

NO.	QUANT.	UNIT
1.	1	EACH MAINTENANCE OF EXISTING TRAFFIC SIGNAL INSTALLATION
2.	6	EACH PEDESTRIAN SIGNAL HEAD, LED, 1-FACE, BRACKET MOUNTED WITH COUNTDOWN TIMER
3.	1	EACH PEDESTRIAN SIGNAL HEAD, LED, 2-FACE, BRACKET MOUNTED WITH COUNTDOWN TIMER
4.	1	EACH MODIFY EXISTING CONTROLLER CABINET
5.	1	EACH REMOVE EXISTING TRAFFIC SIGNAL EQUIPMENT
6.	1	EACH UNINTERRUPTIBLE POWER SUPPLY, SPECIAL
7.	1	EACH SIGNAL HEAD, LED, 2-FACE, 1-3 SECTION, 1-5 SECTION, BRACKET MOUNTED, RETROFIT
8.	1	EACH SIGNAL HEAD, LED, 3-FACE, 1-3 SECTION, 2-5 SECTION, BRACKET MOUNTED, RETROFIT
9.	5	EACH SIGNAL HEAD, LED, 1-FACE, 3-SECTION, MAST ARM MOUNTED, RETROFIT
10.	3	EACH SIGNAL HEAD, LED, 1-FACE, 5-SECTION, MAST ARM MOUNTED, RETROFIT
11.	1	EACH SIGNAL HEAD, LED, 2-FACE, 3-SECTION, BRACKET MOUNTED, RETROFIT
12.	1	EACH SIGNAL HEAD, LED, 2 FACE, 5-SECTION, BRACKET MOUNTED, RETROFIT
13.	7	EACH PEDESTRIAN PUSH-BUTTON, NON-LATCHING

I.D.O.T. TRAFFIC SIGNAL INSTALLATION ELECTRICAL SERVICE REQUIREMENTS					TOTAL WATTAGE
TYPE	NO. LAMPS	INCAND.	L.E.D.	% OPERATION	
SIGNAL (RED)	17	135	17	0.50	144.5
SIGNAL (YELLOW)	17	135	25	0.25	106.25
SIGNAL (GREEN)	17	135	15	0.25	63.75
ARROW	16	135	12	0.10	19.2
PED. SIGNAL	8	90	25	1.00	200.0
CONTROLLER	1	-	100	1.00	100.0
LUMINAIRE	-	-	250	0.50	-
L.E.D. ST. NAME SIGN	-	-	64	0.50	-
VIDEO SYSTEM	-	-	150	1.00	-
BATTERY BACKUP	1	-	25	1.00	25.0
ILLUMINATED SIGN	-	-	25	0.05	-
TOTAL =					658.7

ENERGY COSTS - BILLED TO: CITY OF GENEVA
 (ADDRESS) 22 SOUTH FIRST ST
 (ADDRESS) GENEVA, IL 60134
 ENERGY SUPPLY - CONTACT: _____
 PHONE: _____
 COMPANY: _____

FILE NAME = 4085.881-TR1.dwg	USER NAME = ZACH WALLSTEN	DESIGNED - JRD	REVISED -
		DRAWN - ZCW	REVISED -
	PLOT SCALE = 1" = .0833'	CHECKED - KLB	REVISED -
	PLOT DATE = 2/3/2012	DATE - 2/3/2012	REVISED -

STATE OF ILLINOIS
DEPARTMENT OF TRANSPORTATION

SCHEDULE OF QUANTITIES, CABLE PLAN, PHASE DESIGNATION DIAGRAM, & EMERGENCY VEHICLE PREEMPTION SEQUENCE
ILL RTE 31 AT THRD STREET/GOVT CENTER ENT

F.A.P. RTE. VARIES	SECTION 2011-221-I	COUNTY KANE	TOTAL SHEETS 43	SHEET NO. 20
CONTRACT # 60R81			ILINOIS FED. AID PROJECT	

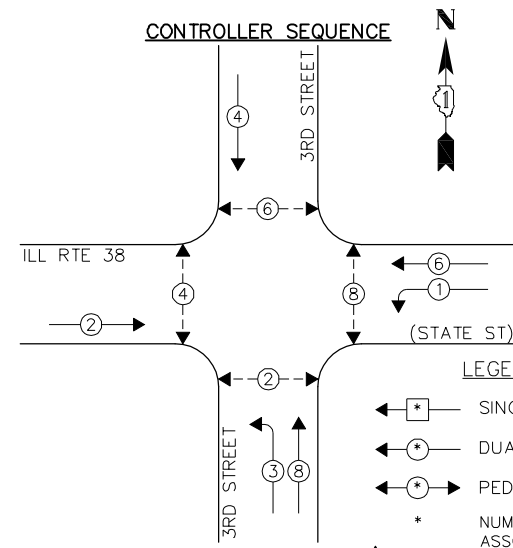

CONTROLLER SEQUENCE

LEGEND:
 ◀ * → SINGLE ENTRY PHASE
 ◀ * → DUAL ENTRY PHASE
 ◀ * → PEDESTRIAN PHASE
 * NUMBER REFERS TO ASSOCIATED PHASE
 * OL OVERLAP

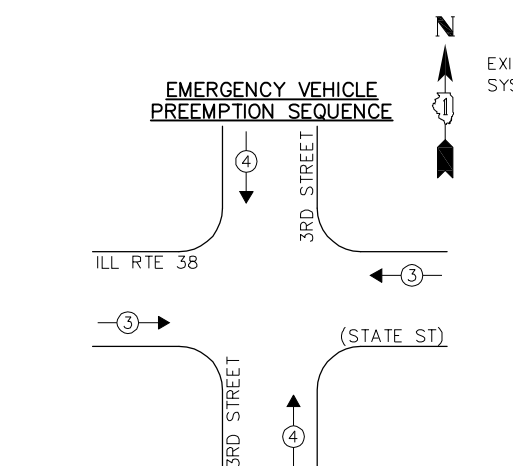

EMERGENCY VEHICLE PREEMPTION SEQUENCE

EXISTING EMERGENCY VEHICLE PREEMPTORS			
EMERGENCY VEHICLE PREEMPTOR	3	4	
MOVEMENT	→	↑	

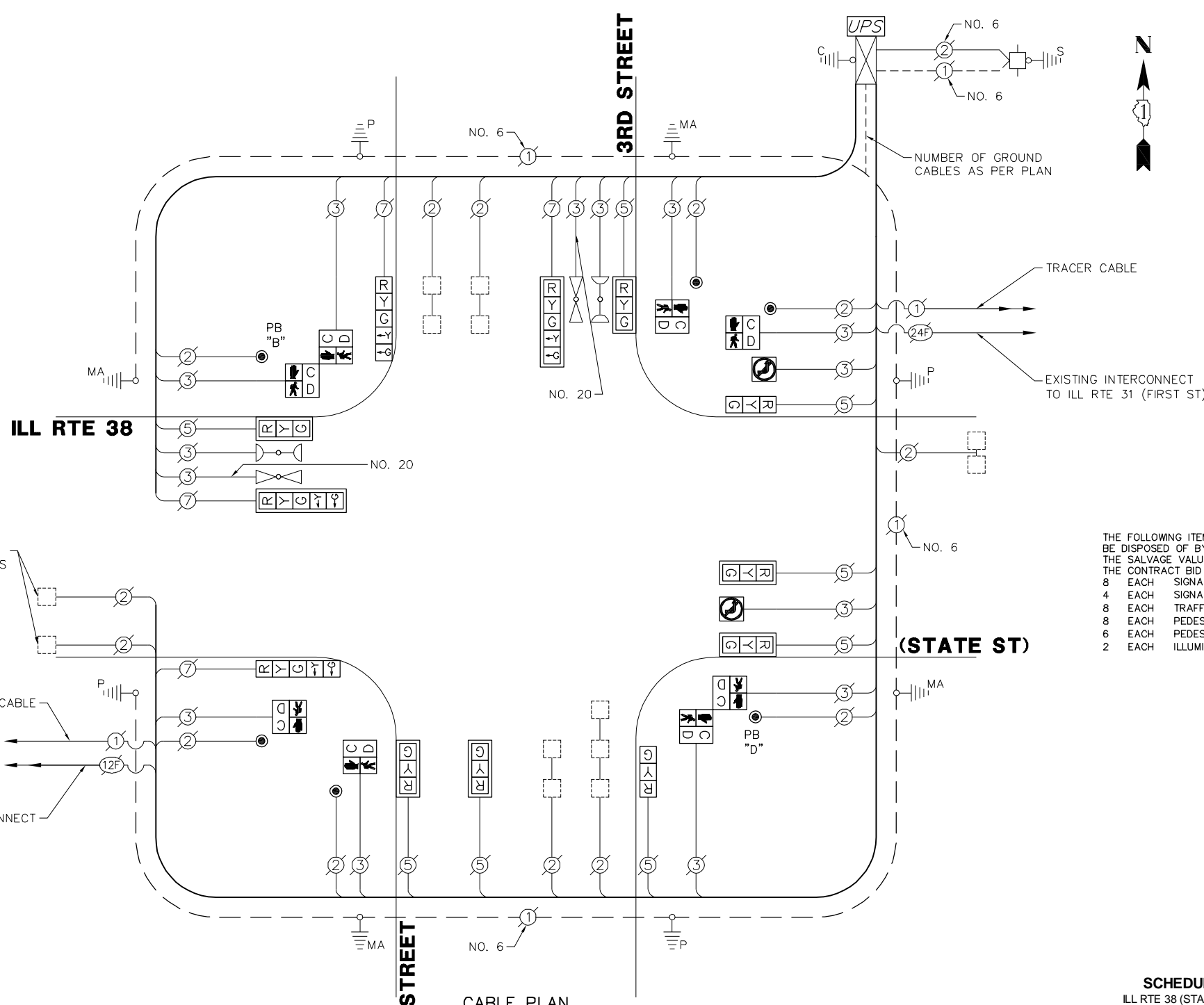

CABLE PLAN

NOTES:
 PUSH BUTTON "B" SHALL PLACE A CALL IN PHASES 4 AND 6
 PUSH BUTTON "D" SHALL PLACE A CALL IN PHASES 2 AND 8

THE FOLLOWING ITEMS SHALL BE REMOVED BY THE CONTRACTOR AND SHALL BE DISPOSED OF BY THEM OUTSIDE THE RIGHT-OF-WAY AT THEIR EXPENSE. THE SALVAGE VALUE OF THE REMOVED EQUIPMENT SHALL BE REFLECTED IN THE CONTRACT BID PRICE.
 8 EACH SIGNAL HEAD, 3-SECTION
 4 EACH SIGNAL HEAD, 5-SECTION
 8 EACH TRAFFIC SIGNAL BACKPLATE
 8 EACH PEDESTRIAN SIGNAL HEAD
 6 EACH PEDESTRIAN PUSH BUTTON
 2 EACH ILLUMINATED SIGN

SCHEDULE OF QUANTITIES
ILL RTE 38 (STATE STREET) AT 3RD STREET

NO.	QUANT.	UNIT	DESCRIPTION
1.	1	EACH	MAINTENANCE OF EXISTING TRAFFIC SIGNAL INSTALLATION
2.	6	EACH	SIGNAL HEAD, LED, 1-FACE, 3-SECTION, MAST-ARM MOUNTED
3.	2	EACH	SIGNAL HEAD, LED, 1-FACE, 3-SECTION, BRACKET MOUNTED
4.	2	EACH	SIGNAL HEAD, LED, 1-FACE, 5-SECTION, BRACKET MOUNTED
5.	2	EACH	SIGNAL HEAD, LED, 1-FACE, 5-SECTION, MAST-ARM MOUNTED
6.	4	EACH	PEDESTRIAN SIGNAL HEAD, LED, 1-FACE, BRACKET MOUNTED WITH COUNTDOWN TIMER
7.	2	EACH	PEDESTRIAN SIGNAL HEAD, LED, 2-FACE, BRACKET MOUNTED WITH COUNTDOWN TIMER
8.	8	EACH	TRAFFIC SIGNAL BACKPLATE, LOUVERED, ALUMINUM
9.	2	EACH	ILLUMINATED SIGN, LED
10.	1	EACH	MODIFY EXISTING CONTROLLER CABINET
11.	1	EACH	REMOVE EXISTING TRAFFIC SIGNAL EQUIPMENT
12.	1	EACH	UNINTERRUPTABLE POWER SUPPLY, SPECIAL
13.	6	EACH	PEDESTRIAN PUSH-BUTTON, NON-LATCHING

I.D.O.T. TRAFFIC SIGNAL INSTALLATION ELECTRICAL SERVICE REQUIREMENTS					TOTAL WATTAGE
TYPE	NO. LAMPS	WATTAGE		% OPERATION	
SIGNAL (RED)	12	135	17	0.50	102.0
SIGNAL (YELLOW)	12	135	25	0.25	75.0
SIGNAL (GREEN)	12	135	15	0.25	45.0
ARROW	8	135	12	0.10	9.6
PED. SIGNAL	8	90	25	1.00	200.0
CONTROLLER	1	-	100	1.00	100.0
LUMINAIRE	-	-	250	0.50	-
L.E.D. ST. NAME SIGN	-	-	64	0.50	-
VIDEO SYSTEM	-	-	150	1.00	-
BATTERY BACKUP	1	-	25	1.00	25.0
ILLUMINATED SIGN	2	-	25	0.05	2.5
TOTAL =					559.1

ENERGY COSTS - BILLED TO: VILLAGE OF GENEVA
 (ADDRESS) 22 SOUTH FIRST ST
 (ADDRESS) GENEVA, IL 60134
 ENERGY SUPPLY - CONTACT: _____
 PHONE: _____
 COMPANY: _____

CONTROLLER SEQUENCE



OVERLAP PERMISSIVE PROTECTED
LETTER PHASE PHASE
D = 8 + 1

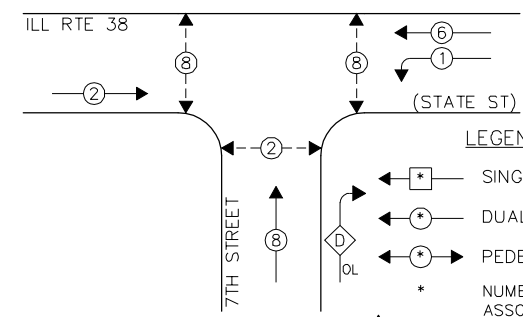

PHASE DESIGNATION DIAGRAM

LEGEND:

- ◻ SINGLE ENTRY PHASE
- ◉ DUAL ENTRY PHASE
- ◉ PEDESTRIAN PHASE
- * NUMBER REFERS TO ASSOCIATED PHASE
- ◊ OL OVERLAP

EMERGENCY VEHICLE PREEMPTION SEQUENCE

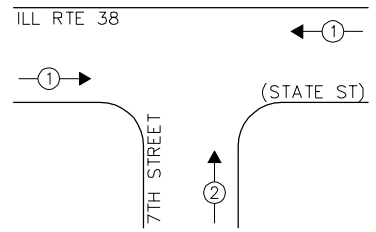

EXISTING EMERGENCY VEHICLE PREEMPTORS		
EMERGENCY VEHICLE PREEMPTOR	1	2
MOVEMENT	←	↑

I.D.O.T. TRAFFIC SIGNAL INSTALLATION ELECTRICAL SERVICE REQUIREMENTS					TOTAL WATTAGE
TYPE	NO. LAMPS	INCAND.	L.E.D.	% OPERATION	
SIGNAL (RED)	10	135	17	0.50	85.0
SIGNAL (YELLOW)	10	135	25	0.25	62.5
SIGNAL (GREEN)	10	135	15	0.25	37.5
ARROW	8	135	12	0.10	9.6
PED. SIGNAL	6	90	25	1.00	150.0
CONTROLLER	1	-	100	1.00	100.0
LUMINAIRE	-	-	250	0.50	-
L.E.D. ST. NAME SIGN	-	-	64	0.50	-
VIDEO SYSTEM	-	-	150	1.00	-
BATTERY BACKUP	1	-	25	1.00	25.0
ILLUMINATED SIGN	-	-	25	0.05	-
TOTAL =					469.6

ENERGY COSTS - BILLED TO: CITY OF GENEVA
 (ADDRESS) 22 SOUTH FIRST ST
 (ADDRESS) GENEVA, IL 60134
 ENERGY SUPPLY - CONTACT: _____
 PHONE: _____
 COMPANY: _____

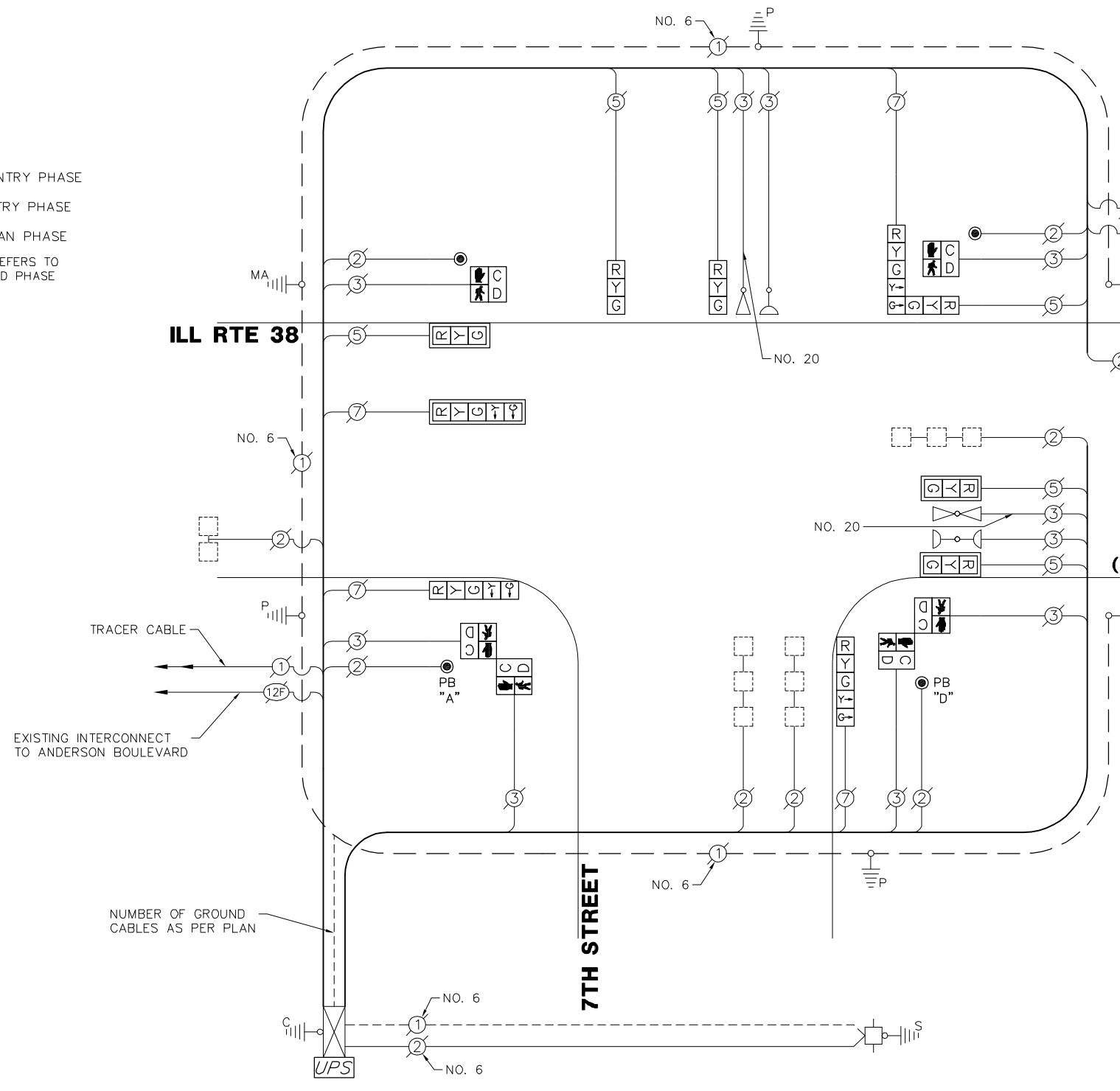

CABLE PLAN

NOTES:

PUSH BUTTON "A" AND "D" SHALL PLACE A CALL IN PHASES 2 AND 8

- THE FOLLOWING ITEMS SHALL BE REMOVED BY THE CONTRACTOR AND SHALL BE DISPOSED OF BY THEM OUTSIDE THE RIGHT-OF-WAY AT THEIR EXPENSE. THE SALVAGE VALUE OF THE REMOVED EQUIPMENT SHALL BE REFLECTED IN THE CONTRACT BID PRICE.
- 6 EACH SIGNAL HEAD, 3-SECTION
 - 4 EACH SIGNAL HEAD, 5-SECTION
 - 4 EACH TRAFFIC SIGNAL BACKPLATE
 - 6 EACH PEDESTRIAN SIGNAL HEAD
 - 4 EACH PEDESTRIAN PUSH BUTTON

SCHEDULE OF QUANTITIES
ILL RTE 38 (STATE STREET) AT 7TH STREET

NO.	QUANT.	UNIT	DESCRIPTION
1.	1	EACH	MAINTENANCE OF EXISTING TRAFFIC SIGNAL INSTALLATION
2.	3	EACH	SIGNAL HEAD, LED, 1-FACE, 3-SECTION, MAST-ARM MOUNTED
3.	2	EACH	SIGNAL HEAD, LED, 1-FACE, 3-SECTION, BRACKET MOUNTED
4.	2	EACH	SIGNAL HEAD, LED, 1-FACE, 5-SECTION, BRACKET MOUNTED
5.	1	EACH	SIGNAL HEAD, LED, 1-FACE, 5-SECTION, MAST-ARM MOUNTED
6.	1	EACH	SIGNAL HEAD, LED, 2-FACE, 1-3 SECTION, 1-5 SECTION, BRACKET MOUNTED
7.	2	EACH	PEDESTRIAN SIGNAL HEAD, LED, 1-FACE, BRACKET MOUNTED WITH COUNTDOWN TIMER
8.	2	EACH	PEDESTRIAN SIGNAL HEAD, LED, 2-FACE, BRACKET MOUNTED WITH COUNTDOWN TIMER
9.	4	EACH	TRAFFIC SIGNAL BACKPLATE, LOUVERED, ALUMINUM
10.	1	EACH	MODIFY EXISTING CONTROLLER CABINET
11.	1	EACH	REMOVE EXISTING TRAFFIC SIGNAL EQUIPMENT
12.	1	EACH	UNINTERRUPTABLE POWER SUPPLY, SPECIAL
13.	4	EACH	PEDESTRIAN PUSH-BUTTON, NON-LATCHING

FILE NAME = 4085.881-TR1.dwg

USER NAME = ZACH WALLSTEN
 PLOT SCALE = 1" = .0833'
 PLOT DATE = 2/3/2012

DESIGNED - JRD
 DRAWN - ZCW
 CHECKED - KLB
 DATE - 2/3/2012

REVISED -
 REVISED -
 REVISED -
 REVISED -

STATE OF ILLINOIS
DEPARTMENT OF TRANSPORTATION

SCHEDULE OF QUANTITIES, CABLE PLAN, PHASE DESIGNATION DIAGRAM, & EMERGENCY VEHICLE PREEMPTION SEQUENCE
ILL RTE 38 (STATE ST) AT 7TH STREET

F.A.P. RTE. VARIES
 SECTION 2011-221-I
 COUNTY KANE
 TOTAL SHEETS 43
 SHEET NO. 22
 CONTRACT # 60R81
 ILLINOIS FED. AID PROJECT

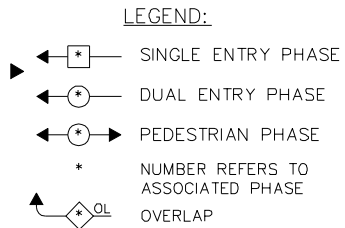
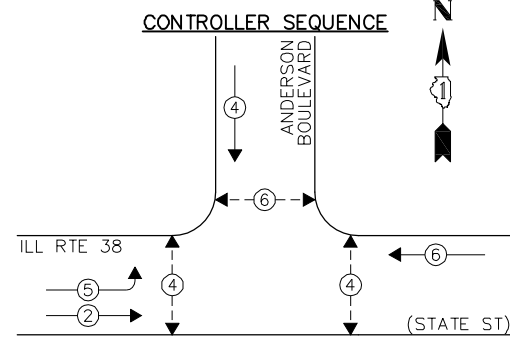

PHASE DESIGNATION DIAGRAM

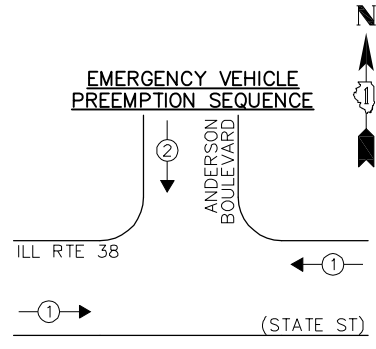

EXISTING EMERGENCY VEHICLE PREEMPTORS		
EMERGENCY VEHICLE PREEMPTOR	1	2
MOVEMENT	←	↓

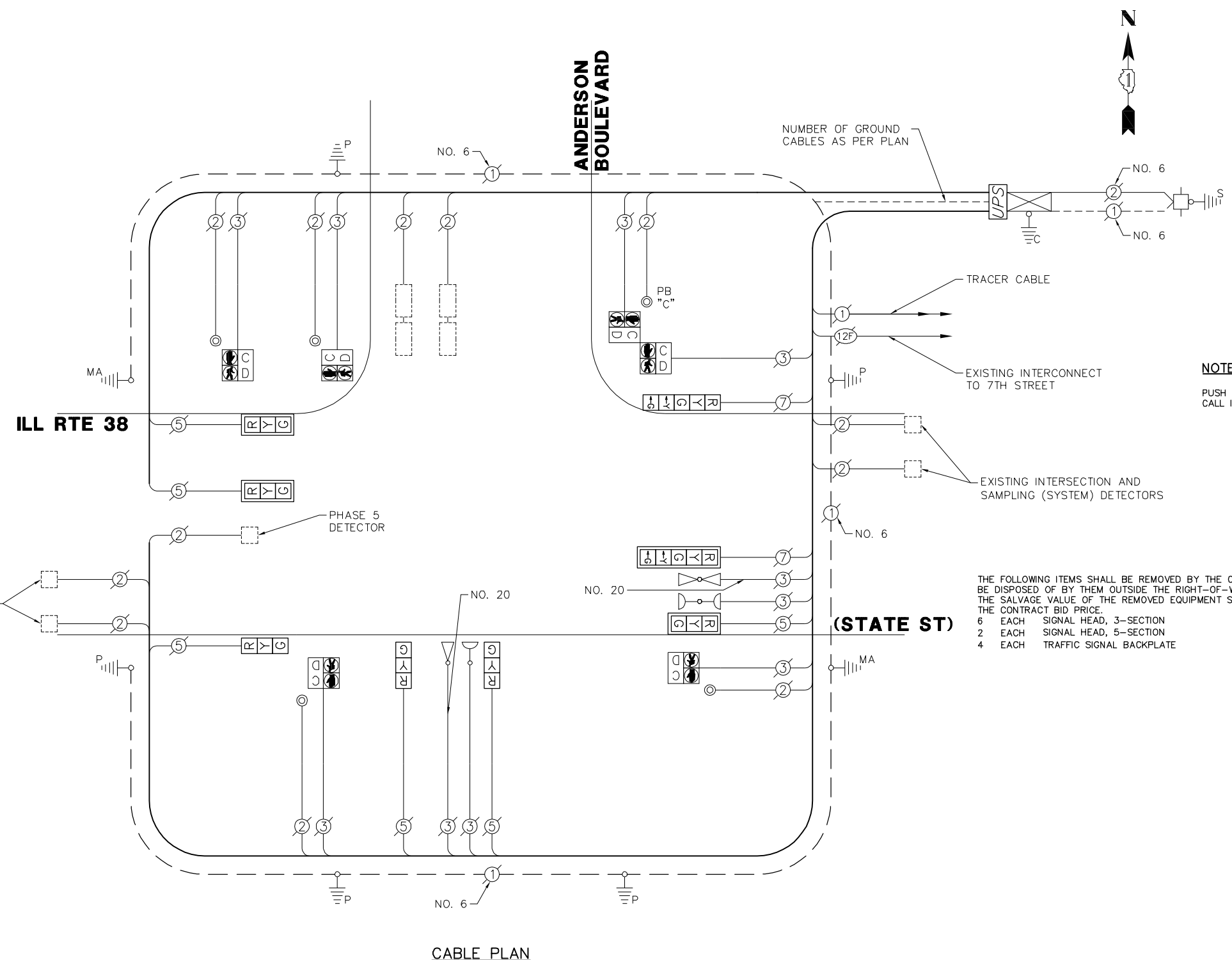

CABLE PLAN

NOTES:
PUSH BUTTON "C" SHALL PLACE A CALL IN PHASES 4 AND 6

THE FOLLOWING ITEMS SHALL BE REMOVED BY THE CONTRACTOR AND SHALL BE DISPOSED OF BY THEM OUTSIDE THE RIGHT-OF-WAY AT THEIR EXPENSE. THE SALVAGE VALUE OF THE REMOVED EQUIPMENT SHALL BE REFLECTED IN THE CONTRACT BID PRICE.
6 EACH SIGNAL HEAD, 3-SECTION
2 EACH SIGNAL HEAD, 5-SECTION
4 EACH TRAFFIC SIGNAL BACKPLATE

SCHEDULE OF QUANTITIES

ILL RTE 38 (STATE STREET) AT ANDERSON BOULEVARD

NO.	QUANT.	UNIT	DESCRIPTION
1.	1	EACH	MAINTENANCE OF EXISTING TRAFFIC SIGNAL INSTALLATION
2.	3	EACH	SIGNAL HEAD, LED, 1-FACE, 3-SECTION, MAST-ARM MOUNTED
3.	3	EACH	SIGNAL HEAD, LED, 1-FACE, 3-SECTION, BRACKET MOUNTED
4.	1	EACH	SIGNAL HEAD, LED, 1-FACE, 5-SECTION, BRACKET MOUNTED
5.	1	EACH	SIGNAL HEAD, LED, 1-FACE, 5-SECTION, MAST-ARM MOUNTED
6.	4	EACH	TRAFFIC SIGNAL BACKPLATE, LOUVERED, ALUMINUM
7.	1	EACH	MODIFY EXISTING CONTROLLER CABINET
8.	1	EACH	REMOVE EXISTING TRAFFIC SIGNAL EQUIPMENT
9.	1	EACH	UNINTERRUPTABLE POWER SUPPLY, SPECIAL

I.D.O.T. TRAFFIC SIGNAL INSTALLATION ELECTRICAL SERVICE REQUIREMENTS					TOTAL WATTAGE
TYPE	NO. LAMPS	WATTAGE		% OPERATION	
		INCAND.	L.E.D.		
SIGNAL (RED)	8	135	17	0.50	68.0
SIGNAL (YELLOW)	8	135	25	0.25	50.0
SIGNAL (GREEN)	8	135	15	0.25	30.0
ARROW	4	135	12	0.10	4.8
PED. SIGNAL	6	90	25	1.00	150.0
CONTROLLER	1	-	100	1.00	100.0
LUMINAIRE	-	-	250	0.50	-
L.E.D. ST. NAME SIGN	-	-	64	0.50	-
VIDEO SYSTEM	-	-	150	1.00	-
BATTERY BACKUP	1	-	25	1.00	25.0
ILLUMINATED SIGN	-	-	25	0.05	-
TOTAL =					427.8

ENERGY COSTS - BILLED TO: CITY OF GENEVA
 (ADDRESS) 22 S. FIRST STREET
 (ADDRESS) GENEVA, IL 60134
 ENERGY SUPPLY - CONTACT: _____
 PHONE: _____
 COMPANY: _____

FILE NAME = 4085.881-TR1.dwg	USER NAME = ZACH WALLSTEN	DESIGNED - JRD	REVISED -
		DRAWN - ZCW	REVISED -
	PLOT SCALE = 1" = .0833'	CHECKED - KLB	REVISED -
	PLOT DATE = 2/3/2012	DATE - 2/3/2012	REVISED -

**STATE OF ILLINOIS
DEPARTMENT OF TRANSPORTATION**

**SCHEDULE OF QUANTITIES, CABLE PLAN, PHASE DESIGNATION
DIAGRAM, & EMERGENCY VEHICLE PREEMPTION SEQUENCE
ILL RTE 38 (STATE ST) AT ANDERSON BOULEVARD**

F.A.P. RTE. VARIES	SECTION 2011-221-I	COUNTY KANE	TOTAL SHEETS 43	SHEET NO. 23
SCALE: N.A.			CONTRACT #: 60R81	
SHEET NO. OF SHEETS		STA. TO STA.		
ILINIOS FED. AID PROJECT				

CONTROLLER SEQUENCE



OVERLAP LETTER = PERMISSIVE PHASE + PROTECTED PHASE
 D = 8 + 1

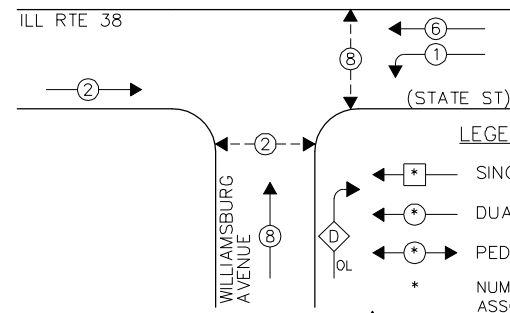

PHASE DESIGNATION DIAGRAM

EMERGENCY VEHICLE PREEMPTION SEQUENCE

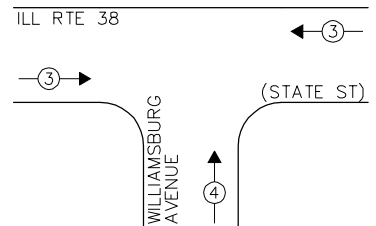

EXISTING EMERGENCY VEHICLE PREEMPTORS		
EMERGENCY VEHICLE PREEMPTOR	3	4
MOVEMENT	←	↑

EXISTING INTERSECTION AND SAMPLING (SYSTEM) DETECTORS

TRACER CABLE

EXISTING INTERCONNECT TO 14TH ST / BIRCHER RD

ILL RTE 38

WILLIAMSBURG AVENUE

(STATE ST)

CABLE PLAN

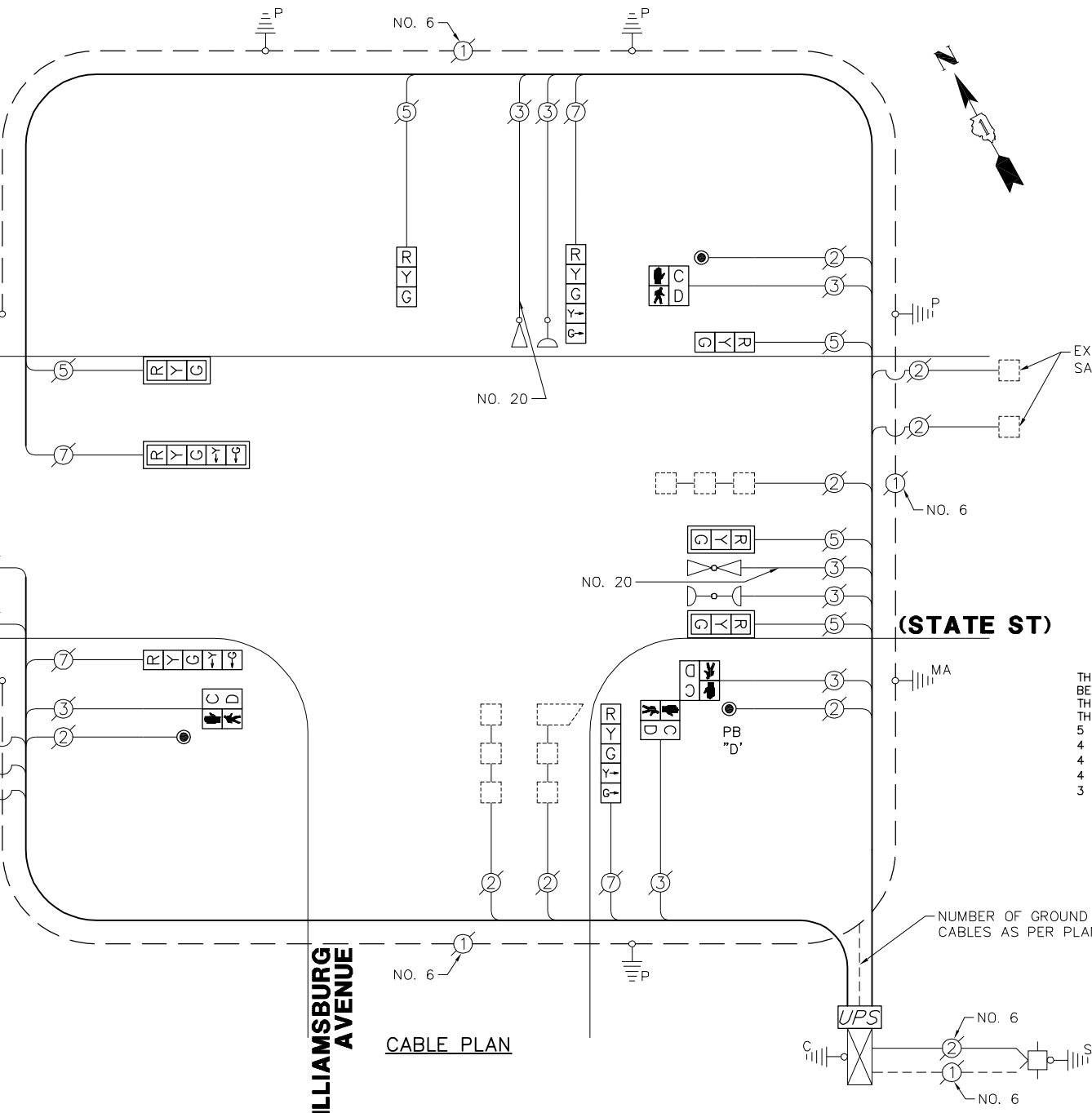

EXISTING INTERSECTION AND SAMPLING (SYSTEM) DETECTORS

NUMBER OF GROUND CABLES AS PER PLAN

NOTES:

PUSH BUTTON "D" SHALL PLACE A CALL IN PHASES 2 AND 8

- THE FOLLOWING ITEMS SHALL BE REMOVED BY THE CONTRACTOR AND SHALL BE DISPOSED OF BY THEM OUTSIDE THE RIGHT-OF-WAY AT THEIR EXPENSE. THE SALVAGE VALUE OF THE REMOVED EQUIPMENT SHALL BE REFLECTED IN THE CONTRACT BID PRICE.
- 5 EACH SIGNAL HEAD, 3-SECTION
 - 4 EACH SIGNAL HEAD, 5-SECTION
 - 4 EACH TRAFFIC SIGNAL BACKPLATE
 - 4 EACH PEDESTRIAN SIGNAL HEAD
 - 3 EACH PEDESTRIAN PUSH BUTTON

SCHEDULE OF QUANTITIES

ILL RTE 38 (STATE STREET) AT WILLIAMSBURG AVENUE

NO.	QUANT.	UNIT	DESCRIPTION
1.	1	EACH	MAINTENANCE OF EXISTING TRAFFIC SIGNAL INSTALLATION
2.	3	EACH	SIGNAL HEAD, LED, 1-FACE, 3-SECTION, MAST-ARM MOUNTED
3.	2	EACH	SIGNAL HEAD, LED, 1-FACE, 3-SECTION, BRACKET MOUNTED
4.	3	EACH	SIGNAL HEAD, LED, 1-FACE, 5-SECTION, BRACKET MOUNTED
5.	1	EACH	SIGNAL HEAD, LED, 1-FACE, 5-SECTION, MAST-ARM MOUNTED
6.	2	EACH	PEDESTRIAN SIGNAL HEAD, LED, 1-FACE, BRACKET MOUNTED WITH COUNTDOWN TIMER
7.	1	EACH	PEDESTRIAN SIGNAL HEAD, LED, 2-FACE, BRACKET MOUNTED WITH COUNTDOWN TIMER
8.	4	EACH	TRAFFIC SIGNAL BACKPLATE, LOUVERED, ALUMINUM
9.	1	EACH	MODIFY EXISTING CONTROLLER CABINET
10.	1	EACH	REMOVE EXISTING TRAFFIC SIGNAL EQUIPMENT
11.	1	EACH	UNINTERRUPTABLE POWER SUPPLY, SPECIAL
12.	3	EACH	PEDESTRIAN PUSH-BUTTON, NON-LATCHING

I.D.O.T. TRAFFIC SIGNAL INSTALLATION ELECTRICAL SERVICE REQUIREMENTS					TOTAL WATTAGE
TYPE	NO. LAMPS	INCAND.	L.E.D.	% OPERATION	
SIGNAL (RED)	9	135	17	0.50	76.5
SIGNAL (YELLOW)	9	135	25	0.25	56.25
SIGNAL (GREEN)	9	135	15	0.25	33.75
ARROW	8	135	12	0.10	9.6
PED. SIGNAL	4	90	25	1.00	100.0
CONTROLLER	1	-	100	1.00	100.0
LUMINAIRE	-	-	250	0.50	-
L.E.D. ST. NAME SIGN	-	-	64	0.50	-
VIDEO SYSTEM	-	-	150	1.00	-
BATTERY BACKUP	1	-	25	1.00	25.0
ILLUMINATED SIGN	-	-	25	0.05	-
TOTAL =					401.1

ENERGY COSTS - BILLED TO: CITY OF GENEVA
 (ADDRESS) 22 S. FIRST STREET
 (ADDRESS) GENEVA, IL 60134
 ENERGY SUPPLY - CONTACT: _____
 PHONE: _____
 COMPANY: _____

FILE NAME = 4085.881-TR1.dwg	USER NAME = ZACH WALLSTEN	DESIGNED - JRD	REVISED -
	PLOT SCALE = 1" = .0833'	DRAWN - ZCW	REVISED -
	PLOT DATE = 2/3/2012	CHECKED - KLB	REVISED -
		DATE - 2/3/2012	REVISED -

**STATE OF ILLINOIS
DEPARTMENT OF TRANSPORTATION**

**SCHEDULE OF QUANTITIES, CABLE PLAN, PHASE DESIGNATION
DIAGRAM, & EMERGENCY VEHICLE PREEMPTION SEQUENCE
ILL RTE 38 (STATE ST) AT WILLIAMSBURG AVENUE**

SCALE: N.A. SHEET NO. OF SHEETS STA. TO STA.

FAP. RTE.	SECTION	COUNTY	TOTAL SHEETS	SHEET NO.
VARIABLES	2011-221-I	KANE	43	24
CONTRACT #:			60R81	
ILINOIS FED. AID PROJECT				

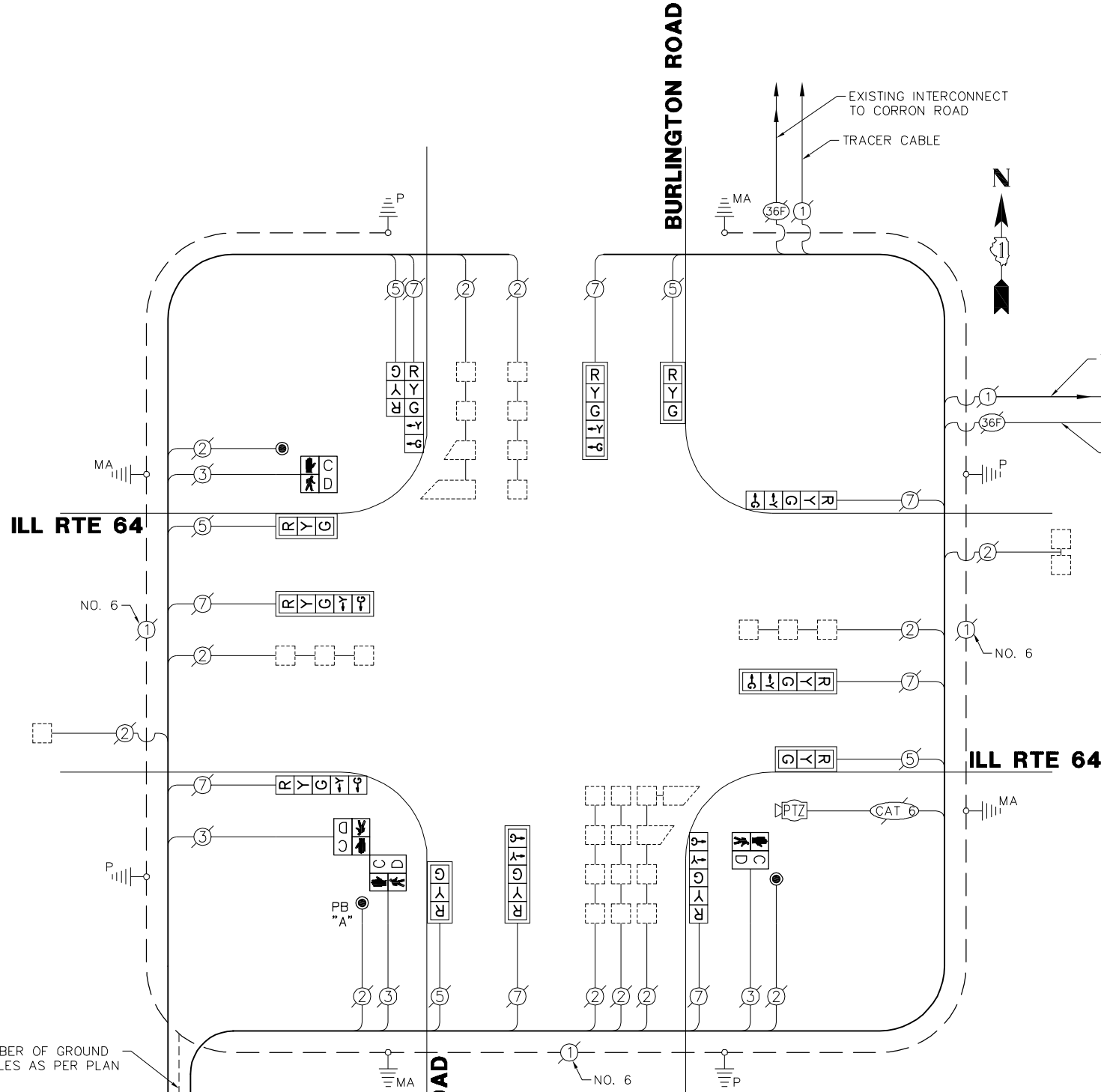
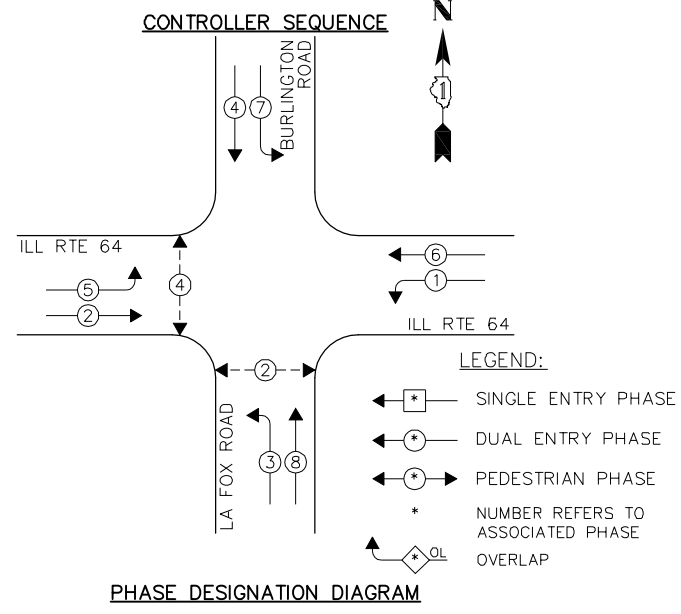

NOTES:
 PUSH BUTTON "A" SHALL PLACE A CALL IN PHASES 2 AND 4

THE FOLLOWING ITEMS SHALL BE REMOVED BY THE CONTRACTOR AND SHALL BE DISPOSED OF BY THEM OUTSIDE THE RIGHT-OF-WAY AT THEIR EXPENSE. THE SALVAGE VALUE OF THE REMOVED EQUIPMENT SHALL BE REFLECTED IN THE CONTRACT BID PRICE.
 4 EACH PEDESTRIAN SIGNAL HEAD
 3 EACH PEDESTRIAN PUSH BUTTON

I.D.O.T. TRAFFIC SIGNAL INSTALLATION ELECTRICAL SERVICE REQUIREMENTS					TOTAL WATTAGE
TYPE	NO. LAMPS	INCAND.	L.E.D.	% OPERATION	
SIGNAL (RED)	13	135	17	0.50	110.5
SIGNAL (YELLOW)	13	135	25	0.25	81.25
SIGNAL (GREEN)	13	135	15	0.25	48.75
ARROW	16	135	12	0.10	19.2
PED. SIGNAL	4	90	25	1.00	100.0
CONTROLLER	1	-	100	1.00	100.0
LUMINAIRE	-	-	250	0.50	-
L.E.D. ST. NAME SIGN	-	-	64	0.50	-
VIDEO SYSTEM	-	-	150	1.00	-
BATTERY BACKUP	1	-	25	1.00	25.0
ILLUMINATED SIGN	-	-	25	0.05	-
TOTAL =					484.7

ENERGY COSTS - BILLED TO: ILLINOIS DEPT. OF TRANS.
 (ADDRESS) 201 W. CENTER COURT
 (ADDRESS) SCHAUMBURG, IL 60196
 ENERGY SUPPLY - CONTACT: _____
 PHONE: _____
 COMPANY: _____

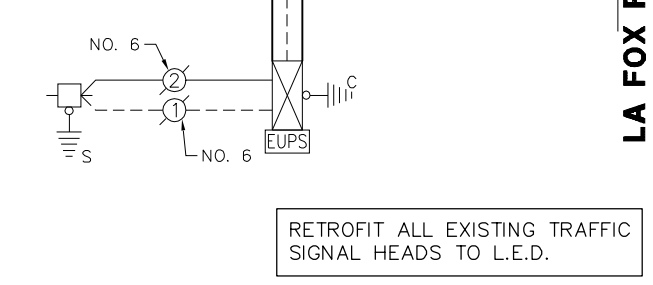

SCHEDULE OF QUANTITIES ILL RTE 64 AT BURLINGTON ROAD / LA FOX ROAD			
NO.	QUANT.	UNIT	
1.	1	EACH	MAINTENANCE OF EXISTING TRAFFIC SIGNAL INSTALLATION
2.	2	EACH	PEDESTRIAN SIGNAL HEAD, LED, 1-FACE, BRACKET MOUNTED WITH COUNTDOWN TIMER
3.	1	EACH	PEDESTRIAN SIGNAL HEAD, LED, 2-FACE, BRACKET MOUNTED WITH COUNTDOWN TIMER
4.	1	EACH	MODIFY EXISTING CONTROLLER CABINET
5.	1	EACH	REMOVE EXISTING TRAFFIC SIGNAL EQUIPMENT
6.	1	EACH	SIGNAL HEAD, LED, 2-FACE, 1-3 SECTION, 1-5 SECTION, BRACKET MOUNTED, RETROFIT
7.	4	EACH	SIGNAL HEAD, LED, 1-FACE, 3-SECTION, MAST ARM MOUNTED, RETROFIT
8.	4	EACH	SIGNAL HEAD, LED, 1-FACE, 5-SECTION, MAST ARM MOUNTED, RETROFIT
9.	3	EACH	SIGNAL HEAD, LED, 1-FACE, 5-SECTION, BRACKET MOUNTED, RETROFIT
10.	3	EACH	PEDESTRIAN PUSH-BUTTON, NON-LATCHING

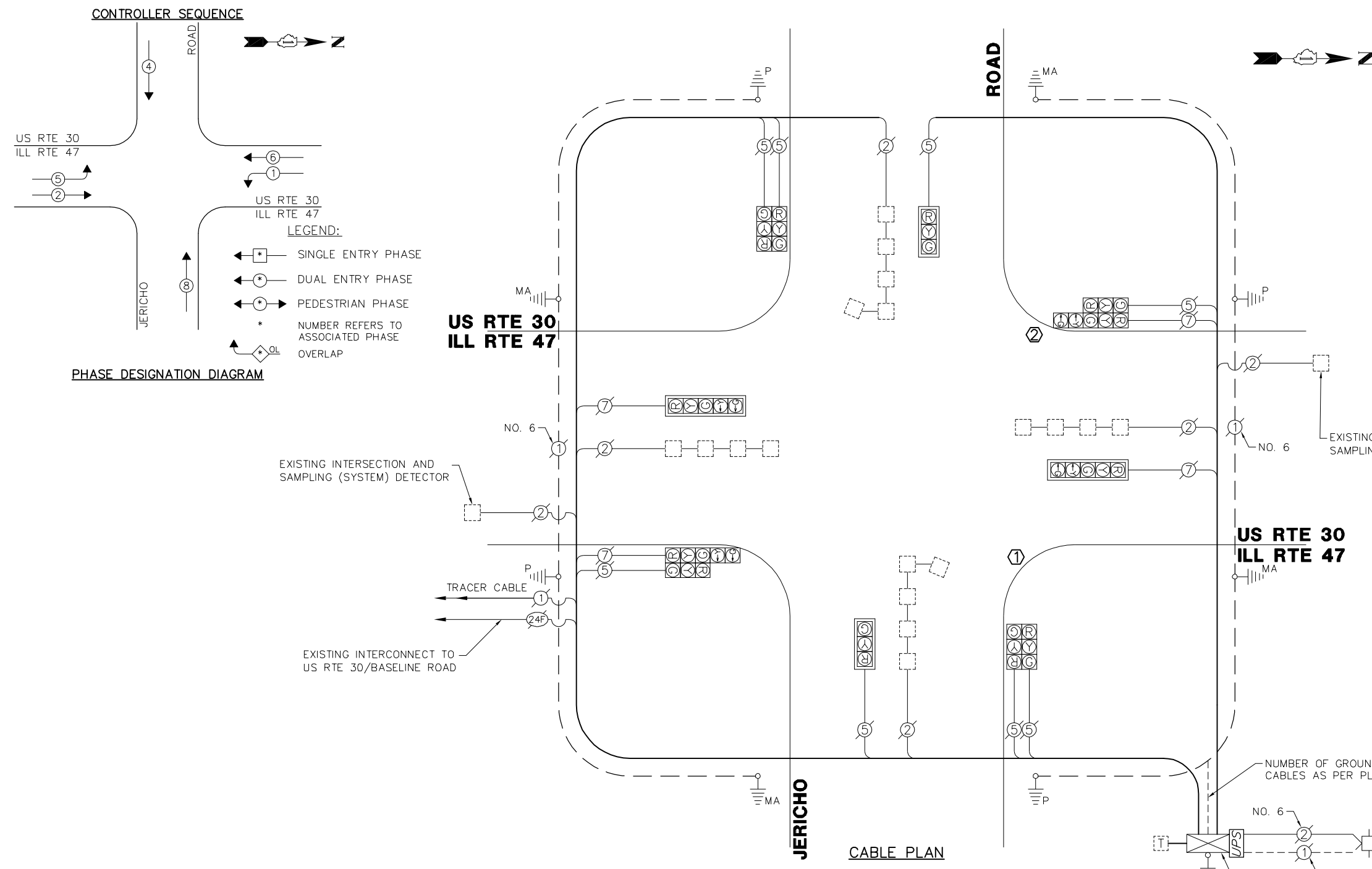

- CONSTRUCTION NOTES:**
- ① REMOVE EXISTING SIGNAL HEADS AND REPLACE EXISTING 14 FOOT PAINTED POST. RELOCATE EXISTING SIGNAL HEADS ON NEW POST. REUSE EXISTING TYPE A CONCRETE FOUNDATION AND EXISTING CABLES.
 - ② REMOVE EXISTING SIGNAL HEADS AND REPLACE EXISTING 16 FOOT PAINTED POST. RELOCATE EXISTING SIGNAL HEADS ON NEW POST. REUSE EXISTING TYPE A CONCRETE FOUNDATION AND EXISTING CABLES.

THE FOLLOWING ITEMS SHALL BE REMOVED BY THE CONTRACTOR AND SHALL BE DISPOSED OF BY THEM OUTSIDE THE RIGHT-OF-WAY AT THEIR EXPENSE. THE SALVAGE VALUE OF THE REMOVED EQUIPMENT SHALL BE REFLECTED IN THE CONTRACT BID PRICE.
 2 EACH TRAFFIC SIGNAL POST

I.D.O.T. TRAFFIC SIGNAL INSTALLATION ELECTRICAL SERVICE REQUIREMENTS					TOTAL WATTAGE
TYPE	NO. LAMPS	WATTAGE	% OPERATION		
		INCAND.	L.E.D.		
SIGNAL (RED)	12	135	17	0.50	102.0
SIGNAL (YELLOW)	12	135	25	0.25	75.0
SIGNAL (GREEN)	12	135	15	0.25	45.0
ARROW	8	135	12	0.10	9.6
PED. SIGNAL	-	90	25	1.00	-
CONTROLLER	1	-	100	1.00	100.0
LUMINAIRE	-	-	250	0.50	-
L.E.D. ST. NAME SIGN	-	-	64	0.50	-
VIDEO SYSTEM	-	-	150	1.00	-
BATTERY BACKUP	1	-	25	1.00	25.0
ILLUMINATED SIGN	-	-	25	0.05	-
TOTAL =					356.6

ENERGY COSTS - BILLED TO: ILLINOIS DEPT OF TRANS.
 (ADDRESS) 201 W. CENTER COURT
 (ADDRESS) SCHAUMBURG, IL 60196
 ENERGY SUPPLY - CONTACT: _____
 PHONE: _____
 COMPANY: _____

SCHEDULE OF QUANTITIES
U.S. RTE 30/ILL RTE 47 AT JERICHO ROAD

NO.	QUANT.	UNIT	
1.	1	EACH	MAINTENANCE OF EXISTING TRAFFIC SIGNAL INSTALLATION
2.	1	EACH	TRAFFIC SIGNAL POST, GALVANIZED STEEL 14 FT.
3.	1	EACH	TRAFFIC SIGNAL POST, GALVANIZED STEEL 16 FT.
4.	4	EACH	RELOCATE EXISTING SIGNAL HEAD
5.	1	EACH	MODIFY EXISTING CONTROLLER CABINET
6.	1	EACH	REMOVE EXISTING TRAFFIC SIGNAL EQUIPMENT
7.	1	EACH	UNINTERRUPTABLE POWER SUPPLY, SPECIAL

CONTROLLER SEQUENCE

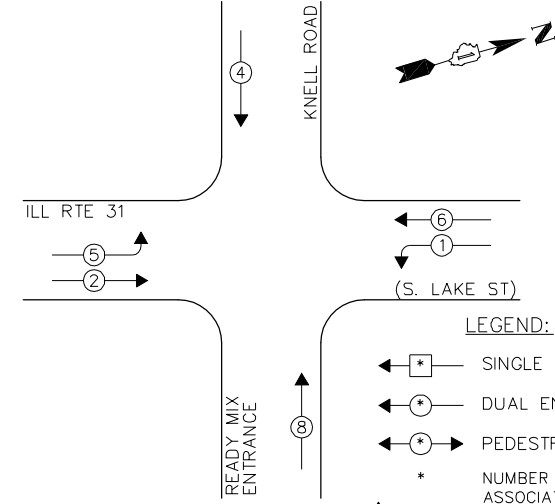

LEGEND:

- ◀ * → SINGLE ENTRY PHASE
- ◀ * → DUAL ENTRY PHASE
- ◀ * → PEDESTRIAN PHASE
- * NUMBER REFERS TO ASSOCIATED PHASE
- ◀ * → OL OVERLAP

PHASE DESIGNATION DIAGRAM

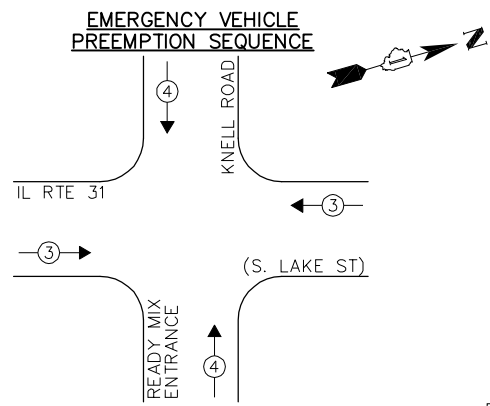

EXISTING EMERGENCY VEHICLE PREEMPTORS		
EMERGENCY VEHICLE PREEMPTOR	3	4
MOVEMENT	→	↑

I.D.O.T. TRAFFIC SIGNAL INSTALLATION ELECTRICAL SERVICE REQUIREMENTS					TOTAL WATTAGE
TYPE	NO. LAMPS	WATTAGE		% OPERATION	
SIGNAL (RED)	16	135	17	0.50	136.0
SIGNAL (YELLOW)	16	135	25	0.25	100.0
SIGNAL (GREEN)	16	135	15	0.25	60.0
ARROW	8	135	12	0.10	9.6
PED. SIGNAL	-	90	25	1.00	-
CONTROLLER	1	-	100	1.00	100.0
LUMINAIRE	-	-	250	0.50	-
L.E.D. ST. NAME SIGN	-	-	64	0.50	-
VIDEO SYSTEM	-	-	150	1.00	-
BATTERY BACKUP	1	-	25	1.00	25.0
ILLUMINATED SIGN	-	-	25	0.05	-
TOTAL =					430.6

ENERGY COSTS - BILLED TO: VILLAGE OF MONTGOMERY
 (ADDRESS) 200 N. RIVER STREET
 (ADDRESS) MONTGOMERY, IL 60538
 ENERGY SUPPLY - CONTACT: _____
 PHONE: _____
 COMPANY: _____

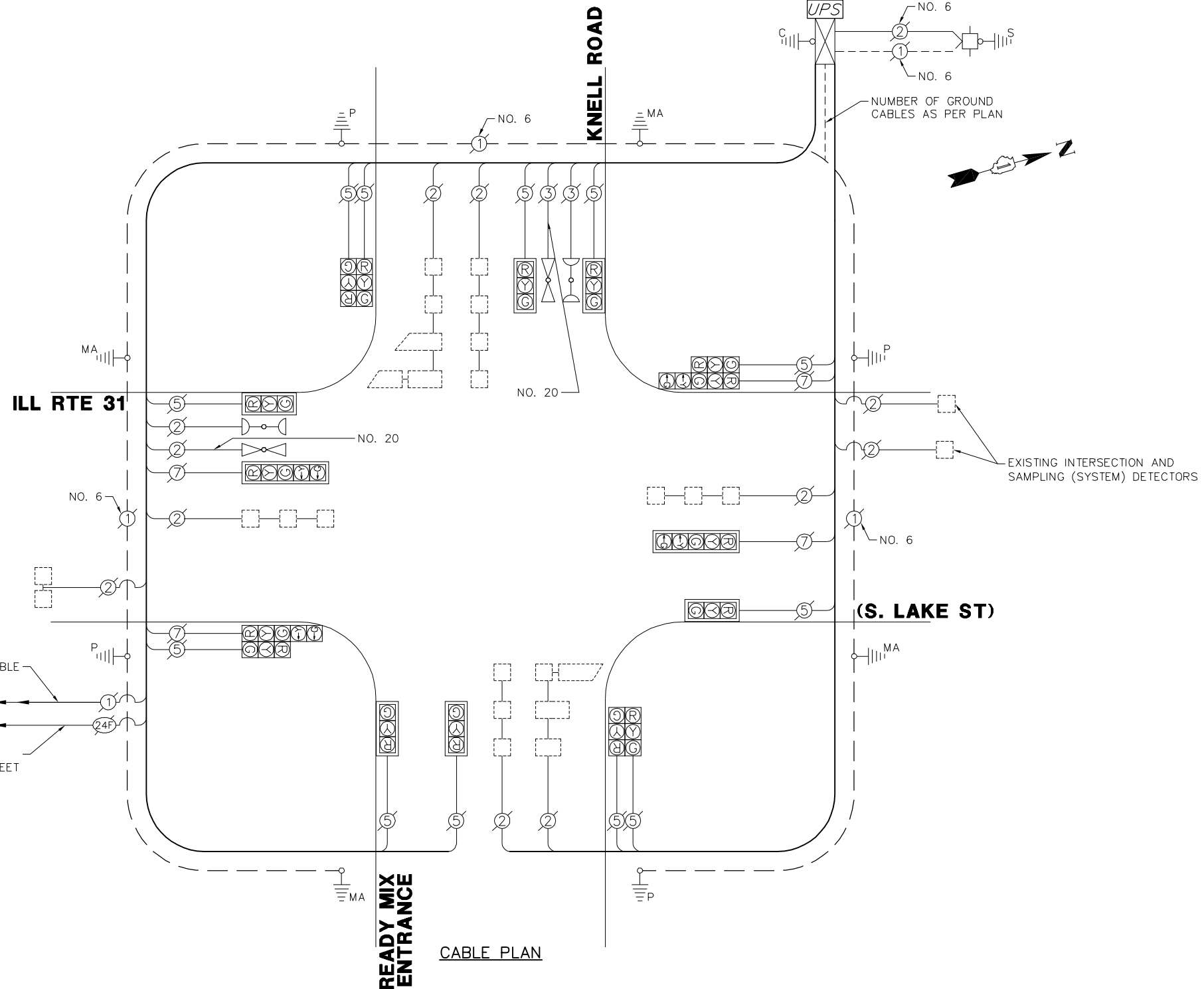

CABLE PLAN

SCHEDULE OF QUANTITIES
ILL RTE 31 (S. LAKE STREET) AT KNELL ROAD

NO.	QUANT.	UNIT	DESCRIPTION
1.	1	EACH	MAINTENANCE OF EXISTING TRAFFIC SIGNAL INSTALLATION
2.	1	EACH	MODIFY EXISTING CONTROLLER CABINET
3.	1	EACH	UNINTERRUPTABLE POWER SUPPLY, SPECIAL

FILE NAME = 4085.881-TR1.dwg

USER NAME = ZACH WALLSTEN
 PLOT SCALE = 1" = .0833'
 PLOT DATE = 2/3/2012

DESIGNED - JRD
 DRAWN - ZCW
 CHECKED - KLB
 DATE - 2/3/2012

REVISED -
 REVISED -
 REVISED -
 REVISED -

STATE OF ILLINOIS
DEPARTMENT OF TRANSPORTATION

SCHEDULE OF QUANTITIES, CABLE PLAN, PHASE DESIGNATION DIAGRAM, & EMERGENCY VEHICLE PREEMPTION SEQUENCE
ILL RTE 31 (S. LAKE ST) AT KNELL ROAD

F.A.P. RTE.	SECTION	COUNTY	TOTAL SHEETS	SHEET NO.
VARIES	2011-221-I	KANE	43	27
CONTRACT #:			60R81	

GHA #4085.881

ILLINOIS FED. AID PROJECT

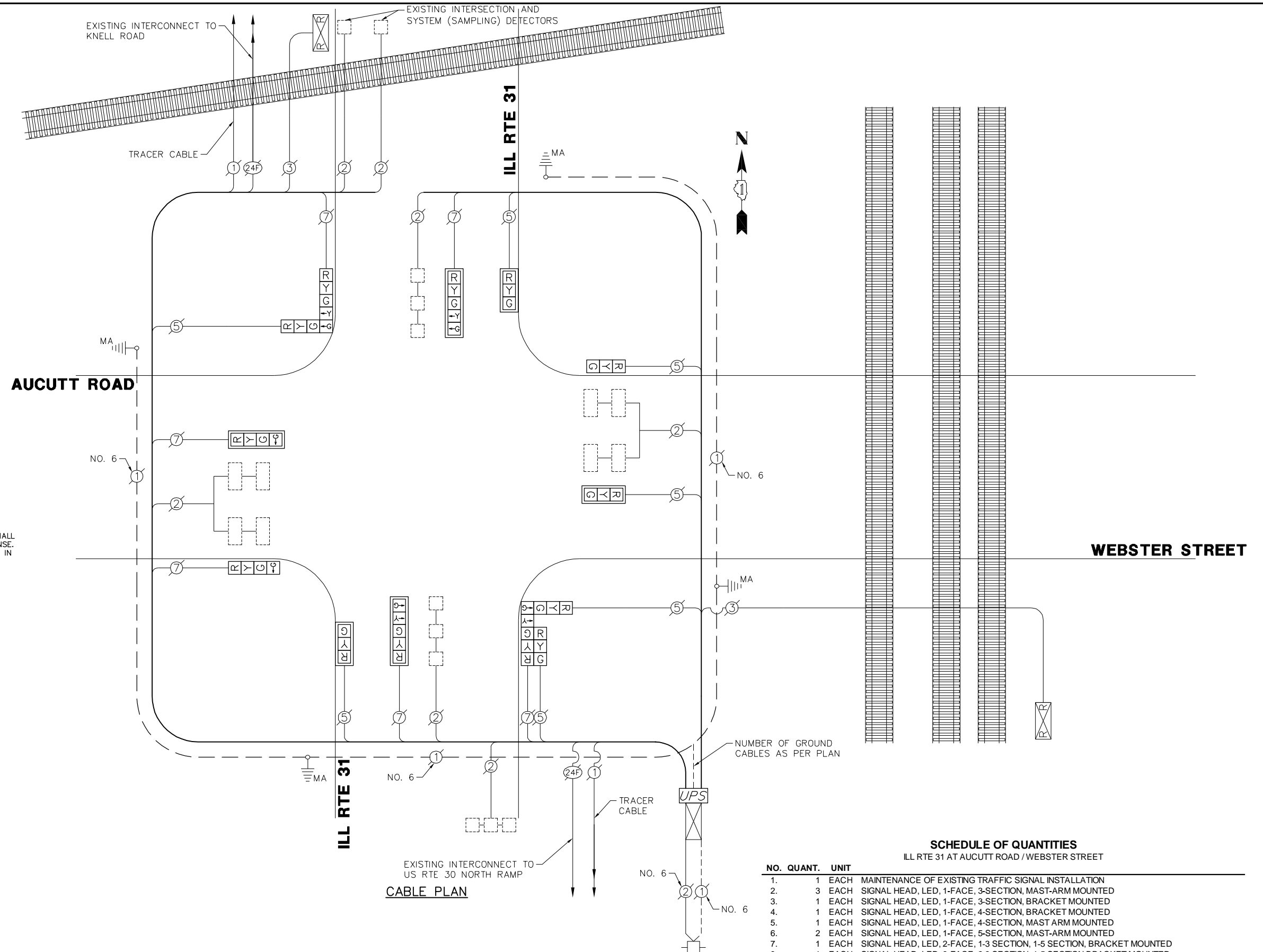

THE FOLLOWING ITEMS SHALL BE REMOVED BY THE CONTRACTOR AND SHALL BE DISPOSED OF BY THEM OUTSIDE THE RIGHT-OF-WAY AT THEIR EXPENSE. THE SALVAGE VALUE OF THE REMOVED EQUIPMENT SHALL BE REFLECTED IN THE CONTRACT BID PRICE.

- 7 EACH SIGNAL HEAD, 3-SECTION
- 2 EACH SIGNAL HEAD, 4-SECTION
- 4 EACH SIGNAL HEAD, 5-SECTION
- 6 EACH TRAFFIC SIGNAL BACKPLATE

I.D.O.T. TRAFFIC SIGNAL INSTALLATION ELECTRICAL SERVICE REQUIREMENTS					TOTAL WATTAGE
TYPE	NO. LAMPS	INCAND.	L.E.D.	% OPERATION	
SIGNAL (RED)	13	135	17	0.50	110.5
SIGNAL (YELLOW)	13	135	25	0.25	81.25
SIGNAL (GREEN)	15	135	15	0.25	56.25
ARROW	8	135	12	0.10	9.6
PED. SIGNAL	-	90	25	1.00	-
CONTROLLER	1	-	100	1.00	100.0
LUMINAIRE	-	-	250	0.50	-
L.E.D. ST. NAME SIGN	-	-	64	0.50	-
VIDEO SYSTEM	-	-	150	1.00	-
BATTERY BACKUP	1	-	25	1.00	25.0
ILLUMINATED SIGN	-	-	25	0.05	-
TOTAL =					382.6

ENERGY COSTS - BILLED TO: VILLAGE OF MONTGOMERY
 (ADDRESS) 200 N. RIVER STREET
 (ADDRESS) MONTGOMERY, IL 60538
 ENERGY SUPPLY - CONTACT: _____
 PHONE: _____
 COMPANY: _____

SCHEDULE OF QUANTITIES
ILL RTE 31 AT AUCUTT ROAD / WEBSTER STREET

NO.	QUANT.	UNIT	DESCRIPTION
1.	1	EACH	MAINTENANCE OF EXISTING TRAFFIC SIGNAL INSTALLATION
2.	3	EACH	SIGNAL HEAD, LED, 1-FACE, 3-SECTION, MAST-ARM MOUNTED
3.	1	EACH	SIGNAL HEAD, LED, 1-FACE, 3-SECTION, BRACKET MOUNTED
4.	1	EACH	SIGNAL HEAD, LED, 1-FACE, 4-SECTION, BRACKET MOUNTED
5.	1	EACH	SIGNAL HEAD, LED, 1-FACE, 4-SECTION, MAST-ARM MOUNTED
6.	2	EACH	SIGNAL HEAD, LED, 1-FACE, 5-SECTION, MAST-ARM MOUNTED
7.	1	EACH	SIGNAL HEAD, LED, 2-FACE, 1-3 SECTION, 1-5 SECTION, BRACKET MOUNTED
8.	1	EACH	SIGNAL HEAD, LED, 3-FACE, 2-3 SECTION, 1-5 SECTION BRACKET MOUNTED
9.	1	EACH	MODIFY EXISTING CONTROLLER CABINET
10.	1	EACH	REMOVE EXISTING TRAFFIC SIGNAL EQUIPMENT
11.	1	EACH	UNINTERRUPTABLE POWER SUPPLY, SPECIAL

FILE NAME = 4085.881-TR1.dwg	USER NAME = ZACH WALLSTEN	DESIGNED - JRD	REVISED -
		DRAWN - ZCW	REVISED -
	PLOT SCALE = 1" = .0833'	CHECKED - KLB	REVISED -
	PLOT DATE = 2/3/2012	DATE - 2/3/2012	REVISED -

STATE OF ILLINOIS
DEPARTMENT OF TRANSPORTATION

SCHEDULE OF QUANTITIES AND CABLE PLAN
ILL RTE 31 AT AUCUTT ROAD / WEBSTER STREET

SCALE: N.A. SHEET NO. OF SHEETS STA. TO STA.

FAP. RTE. VARIES	SECTION 2011-221-I	COUNTY KANE	TOTAL SHEETS 43	SHEET NO. 28
CONTRACT # 60R81			GH# 4085.881	
ILLINOIS FED. AID PROJECT				

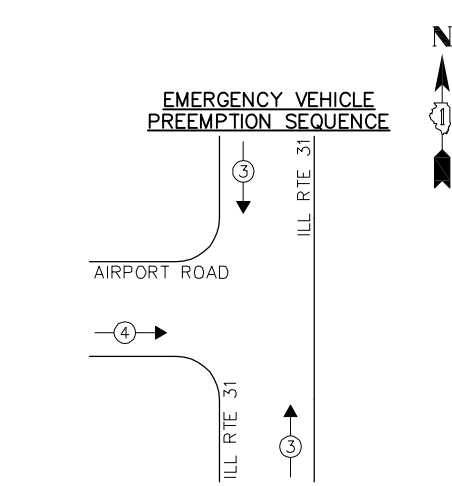
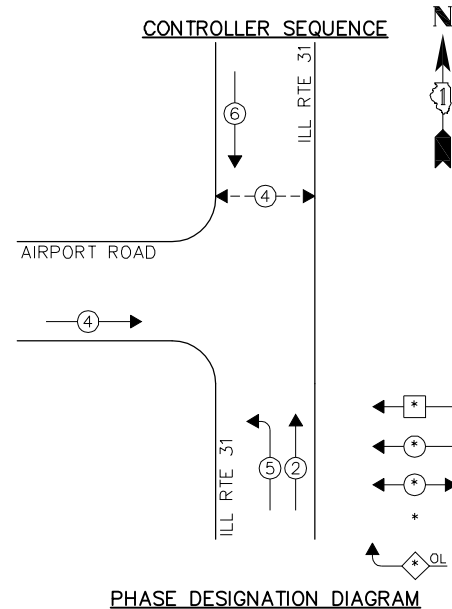

EXISTING EMERGENCY VEHICLE PREEMPTORS		
EMERGENCY VEHICLE PREEMPTOR	3	4
MOVEMENT	↑	—

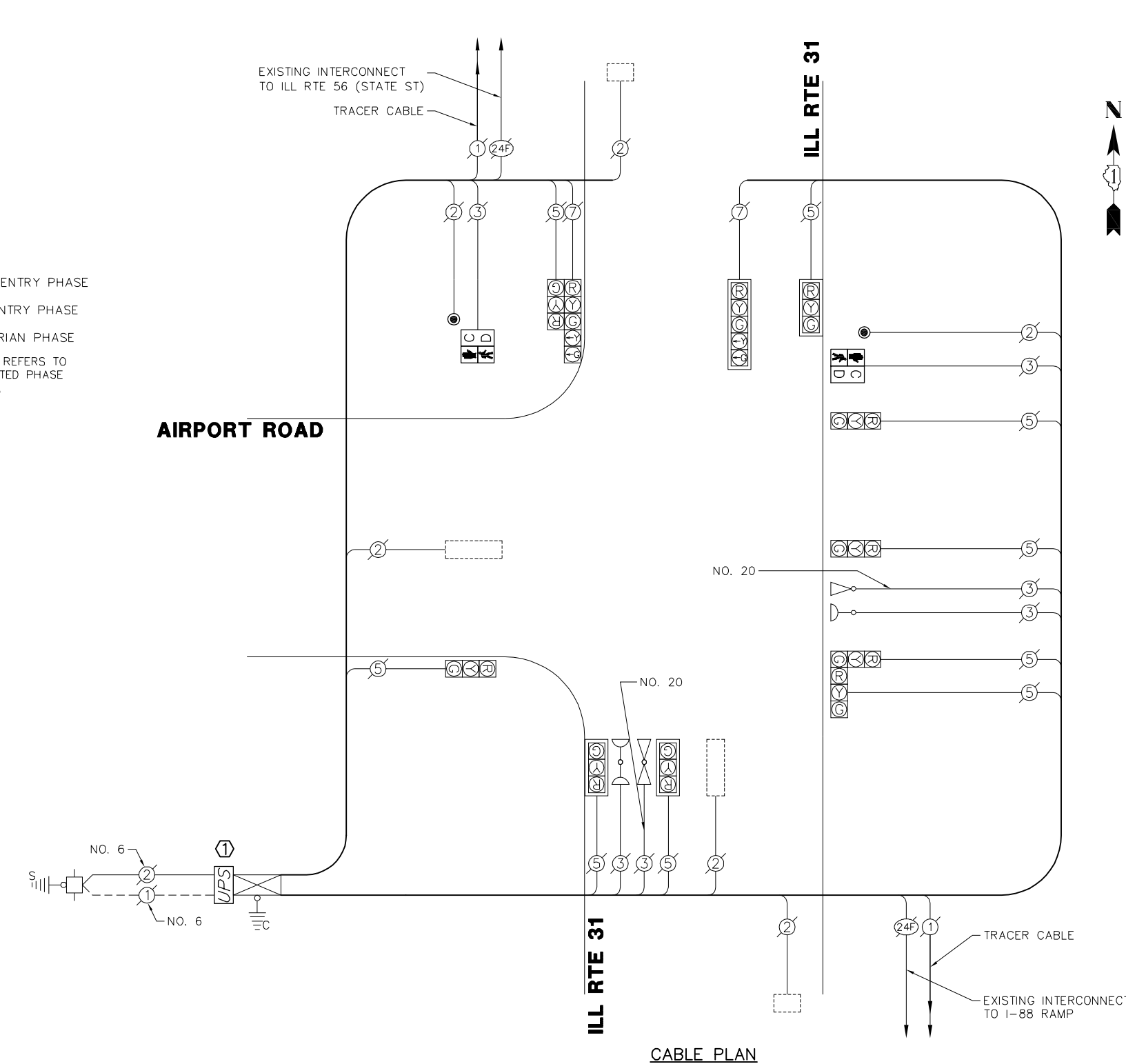

CONSTRUCTION NOTES:

① THE UNINTERRUPTIBLE POWER SUPPLY UNIT SHALL BE INSTALLED ON THE LEFT SIDE OF THE EXISTING CONTROLLER CABINET

THE FOLLOWING ITEMS SHALL BE REMOVED BY THE CONTRACTOR AND SHALL BE DISPOSED OF BY THEM OUTSIDE THE RIGHT-OF-WAY AT THEIR EXPENSE. THE SALVAGE VALUE OF THE REMOVED EQUIPMENT SHALL BE REFLECTED IN THE CONTRACT BID PRICE.

2 EACH PEDESTRIAN SIGNAL HEAD

2 EACH PEDESTRIAN PUSH-BUTTON

I.D.O.T. TRAFFIC SIGNAL INSTALLATION ELECTRICAL SERVICE REQUIREMENTS					TOTAL WATTAGE
TYPE	NO. LAMPS	INCAND.	L.E.D.	% OPERATION	
SIGNAL (RED)	11	135	17	0.50	93.5
SIGNAL (YELLOW)	11	135	25	0.25	68.75
SIGNAL (GREEN)	11	135	15	0.25	41.25
ARROW	4	135	12	0.10	4.8
PED. SIGNAL	2	90	25	1.00	50.0
CONTROLLER	1	—	100	1.00	100.0
LUMINAIRE	—	—	250	0.50	—
L.E.D. ST. NAME SIGN	—	—	64	0.50	—
VIDEO SYSTEM	—	—	150	1.00	—
BATTERY BACKUP	1	—	25	1.00	25.0
ILLUMINATED SIGN	—	—	25	0.05	—
TOTAL =					383.3

ENERGY COSTS - BILLED TO: VILLAGE OF NORTH AURORA
 (ADDRESS) 25 E. STATE STREET
 (ADDRESS) NORTH AURORA, IL 60542

ENERGY SUPPLY - CONTACT: _____
 PHONE: _____
 COMPANY: _____

SCHEDULE OF QUANTITIES
ILL RTE 31 AT AIRPORT ROAD

NO.	QUANT.	UNIT
1.	1	EACH MAINTENANCE OF EXISTING TRAFFIC SIGNAL INSTALLATION
2.	2	EACH PEDESTRIAN SIGNAL HEAD, LED, 1-FACE, BRACKET MOUNTED WITH COUNTDOWN TIMER
3.	2	EACH PEDESTRIAN PUSH-BUTTON
4.	1	EACH MODIFY EXISTING CONTROLLER CABINET
5.	1	EACH REMOVE EXISTING TRAFFIC SIGNAL EQUIPMENT
6.	1	EACH UNINTERRUPTIBLE POWER SUPPLY, SPECIAL

FILE NAME = 4085.881-TR1.dwg	USER NAME = ZACH WALLSTEN	DESIGNED - JRD	REVISED -
		DRAWN - ZCW	REVISED -
	PLOT SCALE = 1" = .0833'	CHECKED - KLB	REVISED -
	PLOT DATE = 2/3/2012	DATE - 2/3/2012	REVISED -

STATE OF ILLINOIS
DEPARTMENT OF TRANSPORTATION

SCHEDULE OF QUANTITIES, CABLE PLAN, PHASE DESIGNATION DIAGRAM, & EMERGENCY VEHICLE PREEMPTION SEQUENCE
ILL RTE 31 AT AIRPORT ROAD

SCALE: N.A. SHEET NO. OF SHEETS STA. TO STA.

F.A.P. RTE.	SECTION	COUNTY	TOTAL SHEETS	SHEET NO.
VARIES	2011-221-I	KANE	43	30
CONTRACT #:			60R81	
GHA #4085.881				
ILLINOIS FED. AID PROJECT				

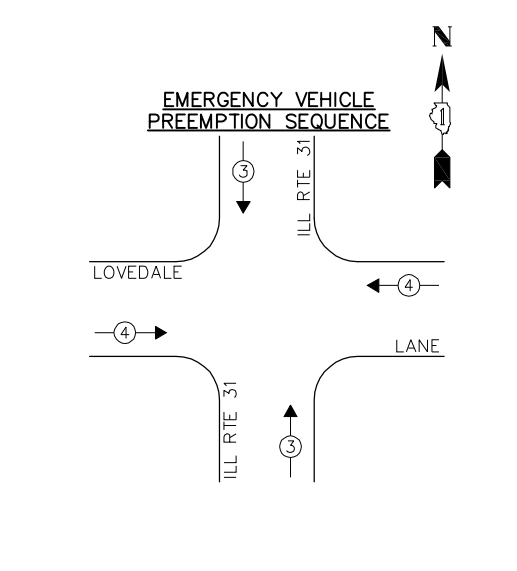
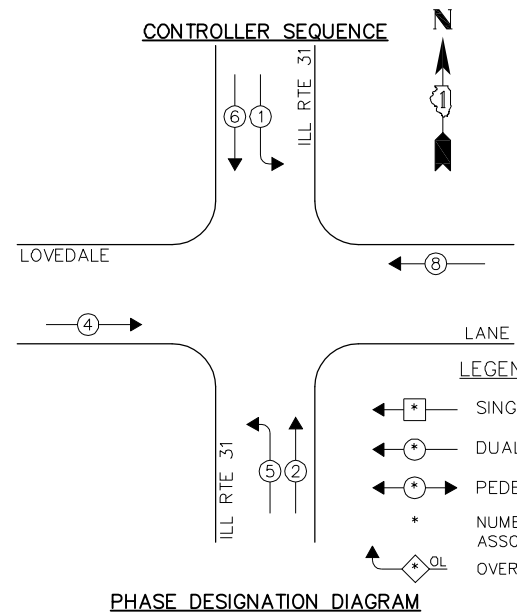

EXISTING EMERGENCY VEHICLE PREEMPTORS		
EMERGENCY VEHICLE PREEMPTOR	3	4
MOVEMENT	↑	→

I.D.O.T. TRAFFIC SIGNAL INSTALLATION ELECTRICAL SERVICE REQUIREMENTS					TOTAL WATTAGE
TYPE	NO. LAMPS	WATTAGE		% OPERATION	
		INCAND.	L.E.D.		
SIGNAL (RED)	10	135	17	0.50	85.0
SIGNAL (YELLOW)	10	135	25	0.25	62.5
SIGNAL (GREEN)	10	135	15	0.25	37.5
ARROW	8	135	12	0.10	9.6
PED. SIGNAL	-	90	25	1.00	-
CONTROLLER	1	-	100	1.00	100.0
LUMINAIRE	-	-	250	0.50	-
L.E.D. ST. NAME SIGN	-	-	64	0.50	-
VIDEO SYSTEM	-	-	150	1.00	-
BATTERY BACKUP	1	-	25	1.00	25.0
ILLUMINATED SIGN	-	-	25	0.05	-
TOTAL =					319.6

ENERGY COSTS - BILLED TO: VILLAGE OF NORTH AURORA
 (ADDRESS) 25 E. STATE STREET
 (ADDRESS) NORTH AURORA, IL 60542

ENERGY SUPPLY - CONTACT: _____
 PHONE: _____
 COMPANY: _____

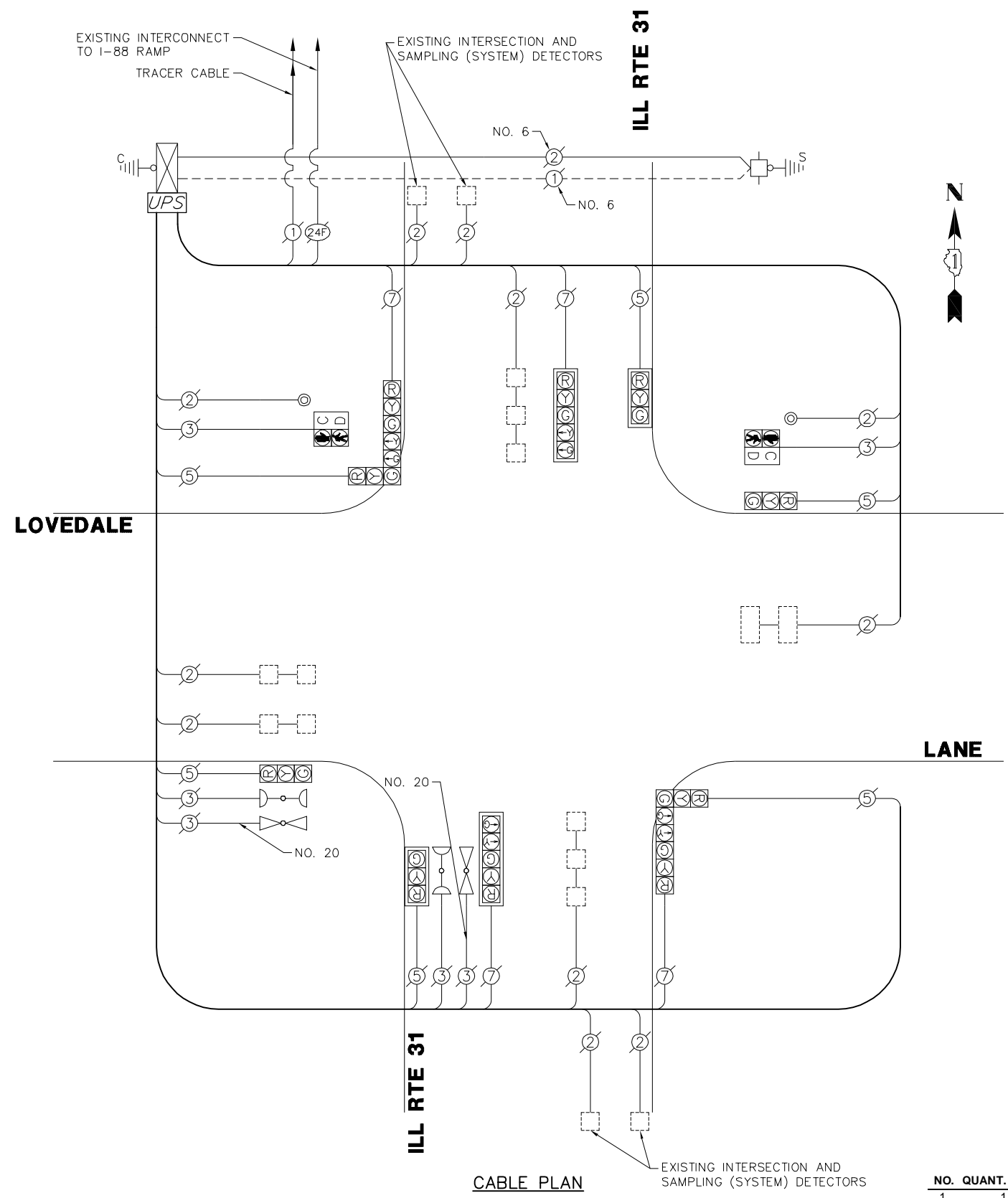

SCHEDULE OF QUANTITIES
ILL RTE 31 AT LOVEDALE LANE

NO.	QUANT.	UNIT	DESCRIPTION
1.	1	EACH	MAINTENANCE OF EXISTING TRAFFIC SIGNAL INSTALLATION
2.	1	EACH	MODIFY EXISTING CONTROLLER CABINET
3.	1	EACH	UNINTERRUPTABLE POWER SUPPLY, SPECIAL

FILE NAME = 4085.881-TR1.dwg	USER NAME = ZACH WALLSTEN	DESIGNED - JRD	REVISED -
	PLOT SCALE = 1" = .0833'	DRAWN - ZCW	REVISED -
	PLOT DATE = 2/3/2012	CHECKED - KLB	REVISED -
		DATE - 2/3/2012	REVISED -

STATE OF ILLINOIS
DEPARTMENT OF TRANSPORTATION

SCHEDULE OF QUANTITIES, CABLE PLAN, PHASE DESIGNATION DIAGRAM, & EMERGENCY VEHICLE PREEMPTION SEQUENCE
ILL RTE 31 AT LOVEDALE LANE

SCALE: N.A. SHEET NO. OF SHEETS STA. TO STA.

F.A.P. RTE.	SECTION	COUNTY	TOTAL SHEETS	SHEET NO.
VARIES	2011-221-I	KANE	43	31
CONTRACT #:			60R81	
GHA #4085.881				
ILLINOIS FED. AID PROJECT				

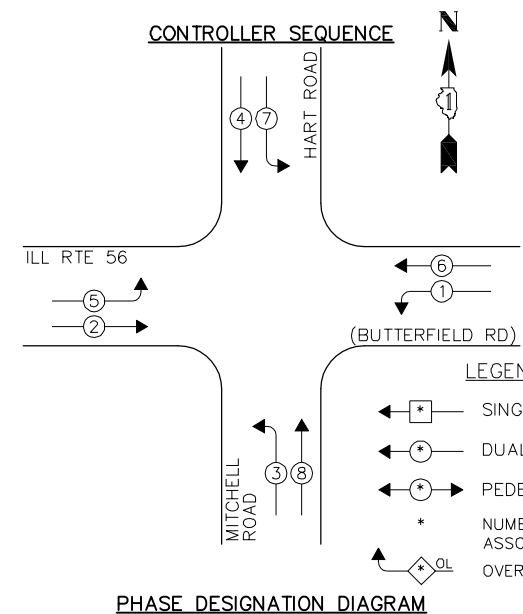

LEGEND:

- ◀ * → SINGLE ENTRY PHASE
- ◀ * → DUAL ENTRY PHASE
- ◀ * → PEDESTRIAN PHASE
- * NUMBER REFERS TO ASSOCIATED PHASE
- ◀ * → OL OVERLAP

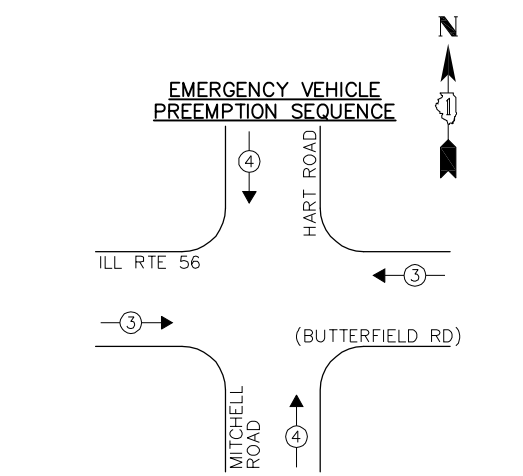

EXISTING EMERGENCY VEHICLE PREEMPTORS			
EMERGENCY VEHICLE PREEMPTOR	3	4	
MOVEMENT	←	→	↑

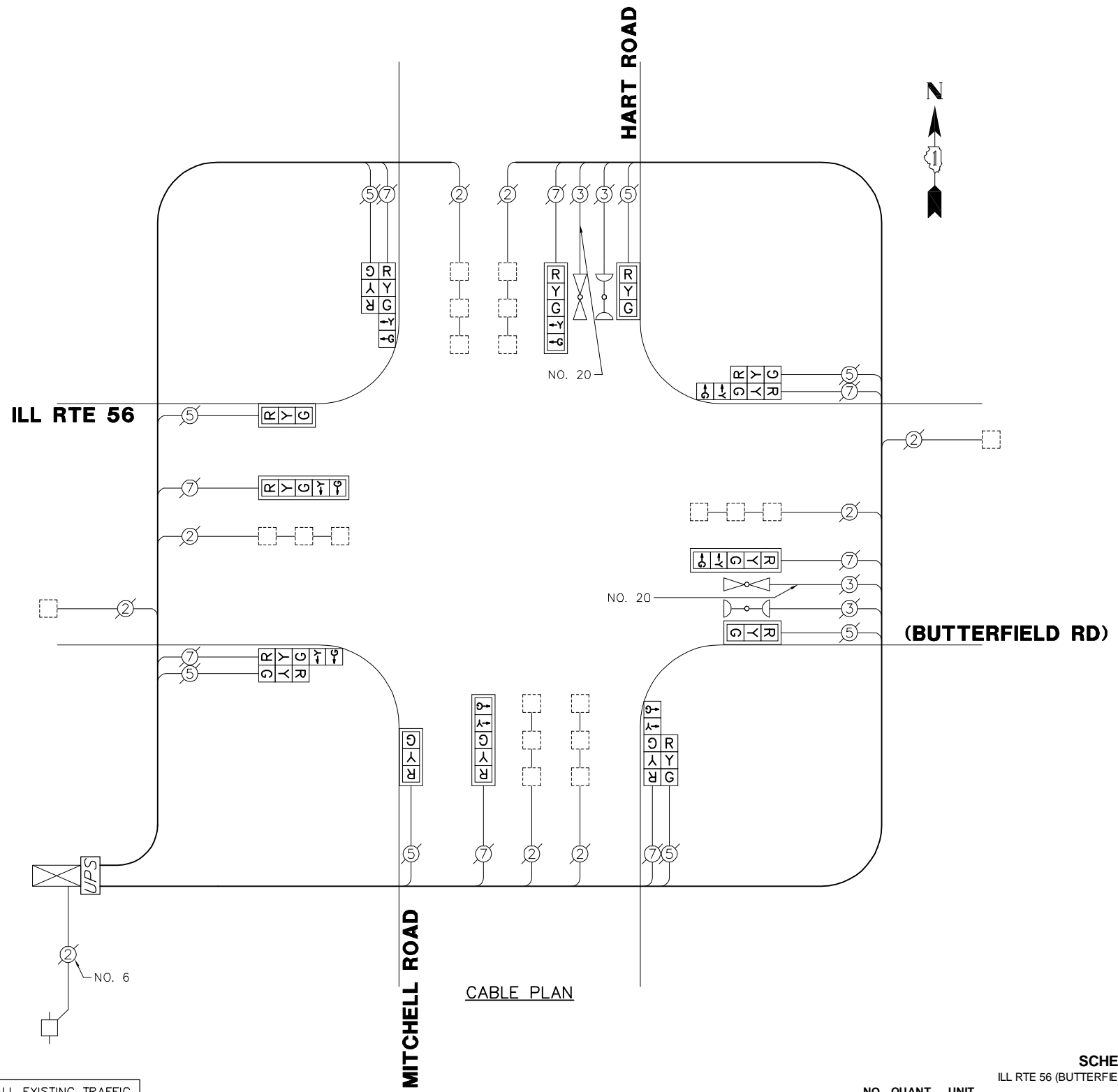

RETROFIT ALL EXISTING TRAFFIC SIGNAL HEADS TO L.E.D.

I.D.O.T. TRAFFIC SIGNAL INSTALLATION ELECTRICAL SERVICE REQUIREMENTS					TOTAL WATTAGE
TYPE	NO. LAMPS	WATTAGE	% OPERATION		
SIGNAL (RED)	16	135	17	0.50	136.0
SIGNAL (YELLOW)	16	135	25	0.25	100.0
SIGNAL (GREEN)	16	135	15	0.25	60.0
ARROW	16	135	12	0.10	19.2
PED. SIGNAL	-	90	25	1.00	-
CONTROLLER	1	-	100	1.00	100.0
LUMINAIRE	-	-	250	0.50	-
L.E.D. ST. NAME SIGN	-	-	64	0.50	-
VIDEO SYSTEM	-	-	150	1.00	-
BATTERY BACKUP	1	-	25	1.00	25.0
ILLUMINATED SIGN	-	-	25	0.05	-
TOTAL =					440.2

ENERGY COSTS - BILLED TO: VILLAGE OF NORTH AURORA
 (ADDRESS) 25 E. STATE STREET
 (ADDRESS) NORTH AURORA, IL 60542
 ENERGY SUPPLY - CONTACT: _____
 PHONE: _____
 COMPANY: _____

SCHEDULE OF QUANTITIES

ILL RTE 56 (BUTTERFIELD ROAD) AT HART ROAD / MITCHELL ROAD

NO.	QUANT.	UNIT	DESCRIPTION
1.	1	EACH	MAINTENANCE OF EXISTING TRAFFIC SIGNAL INSTALLATION
2.	1	EACH	MODIFY EXISTING CONTROLLER CABINET
3.	1	EACH	UNINTERRUPTABLE POWER SUPPLY, SPECIAL
4.	4	EACH	SIGNAL HEAD, LED, 2-FACE, 1-3 SECTION, 1-5 SECTION, BRACKET MOUNTED, RETROFIT
5.	4	EACH	SIGNAL HEAD, LED, 1-FACE, 3-SECTION, MAST ARM MOUNTED, RETROFIT
6.	4	EACH	SIGNAL HEAD, LED, 1-FACE, 5-SECTION, MAST ARM MOUNTED, RETROFIT

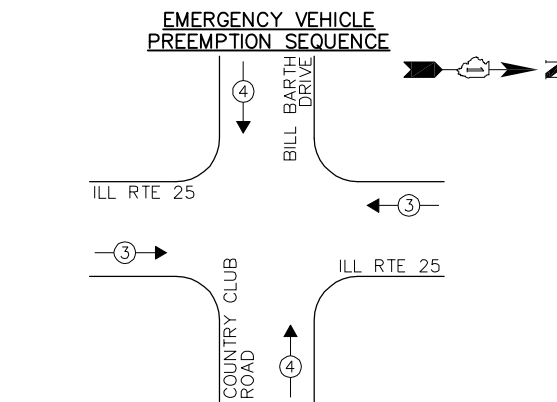
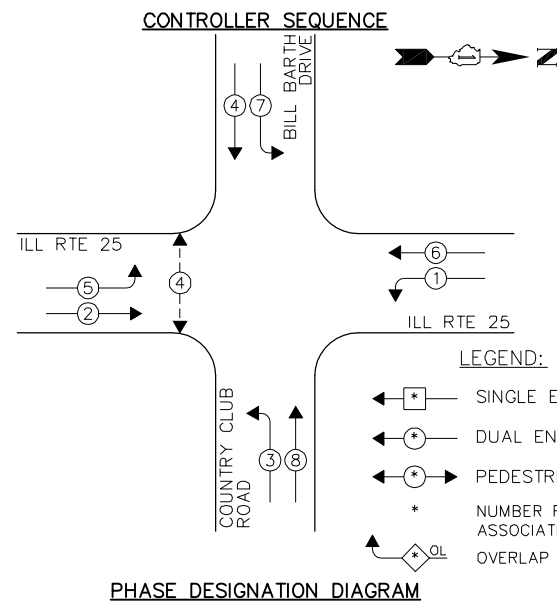

EXISTING EMERGENCY VEHICLE PREEMPTORS		
EMERGENCY VEHICLE PREEMPTOR	3	4
MOVEMENT	← →	↑ ↓

I.D.O.T. TRAFFIC SIGNAL INSTALLATION ELECTRICAL SERVICE REQUIREMENTS					TOTAL WATTAGE
TYPE	NO. LAMPS	WATTAGE		% OPERATION	
SIGNAL (RED)	13	135	17	0.50	110.5
SIGNAL (YELLOW)	13	135	25	0.25	81.25
SIGNAL (GREEN)	13	135	15	0.25	48.75
ARROW	16	135	12	0.10	19.2
PED. SIGNAL	2	90	25	1.00	50.0
CONTROLLER	1	-	100	1.00	100.0
LUMINAIRE	-	-	250	0.50	-
L.E.D. ST. NAME SIGN	-	-	64	0.50	-
VIDEO SYSTEM	-	-	150	1.00	-
BATTERY BACKUP	1	-	25	1.00	25.0
ILLUMINATED SIGN	-	-	25	0.05	-
TOTAL =					434.7

ENERGY COSTS - BILLED TO: CITY OF ST. CHARLES
 (ADDRESS) 2 E. MAIN STREET
 (ADDRESS) ST. CHARLES, IL 60174
 ENERGY SUPPLY - CONTACT: _____
 PHONE: _____
 COMPANY: _____

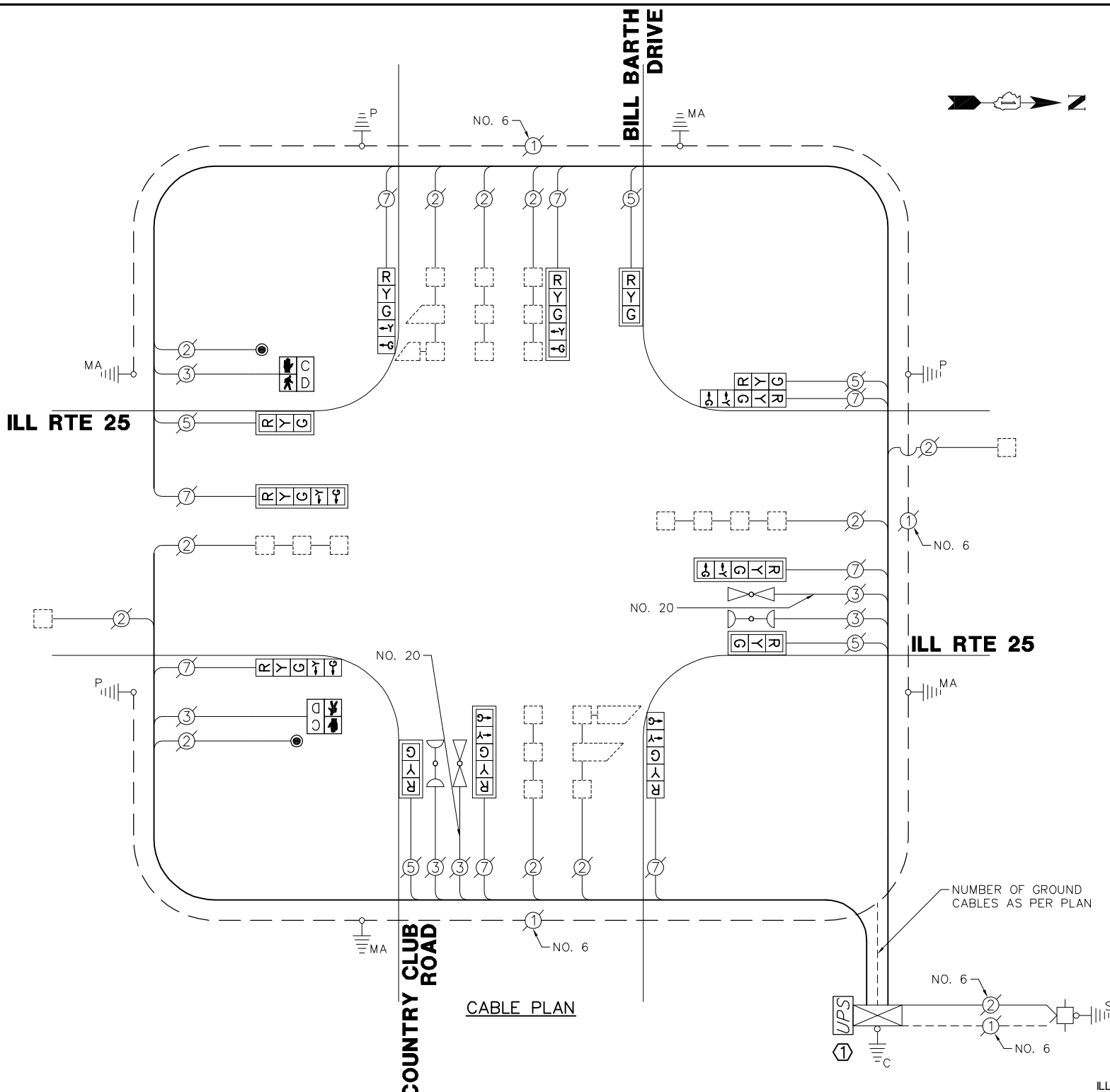

RETROFIT ALL EXISTING TRAFFIC SIGNAL HEADS TO L.E.D.

CONSTRUCTION NOTES:

① THE UNINTERRUPTIBLE POWER SUPPLY UNIT SHALL BE INSTALLED ON THE LEFT SIDE OF THE EXISTING CONTROLLER CABINET

THE FOLLOWING ITEMS SHALL BE REMOVED BY THE CONTRACTOR AND SHALL BE DISPOSED OF BY THEM OUTSIDE THE RIGHT-OF-WAY AT THEIR EXPENSE. THE SALVAGE VALUE OF THE REMOVED EQUIPMENT SHALL BE REFLECTED IN THE CONTRACT BID PRICE.

2 EACH PEDESTRIAN SIGNAL HEAD
 2 EACH PEDESTRIAN PUSH BUTTON

SCHEDULE OF QUANTITIES
ILL RTE 25 AT COUNTRY CLUB ROAD / BILL BARTH DRIVE

NO.	QUANT.	UNIT	
1.	1	EACH	MAINTENANCE OF EXISTING TRAFFIC SIGNAL INSTALLATION
2.	2	EACH	PEDESTRIAN SIGNAL HEAD, LED, 1-FACE, BRACKET MOUNTED WITH COUNTDOWN TIMER
3.	2	EACH	PEDESTRIAN PUSH-BUTTON
4.	1	EACH	MODIFY EXISTING CONTROLLER CABINET
5.	1	EACH	REMOVE EXISTING TRAFFIC SIGNAL EQUIPMENT
6.	1	EACH	UNINTERRUPTIBLE POWER SUPPLY, SPECIAL
7.	1	EACH	SIGNAL HEAD, LED, 2-FACE, 1-3 SECTION, 1-5 SECTION, BRACKET MOUNTED, RETROFIT
8.	4	EACH	SIGNAL HEAD, LED, 1-FACE, 3-SECTION, MAST ARM MOUNTED, RETROFIT
9.	4	EACH	SIGNAL HEAD, LED, 1-FACE, 5-SECTION, MAST ARM MOUNTED, RETROFIT
10.	3	EACH	SIGNAL HEAD, LED, 1-FACE, 5-SECTION, BRACKET MOUNTED, RETROFIT

FILE NAME = 4085.881-TR1.dwg

USER NAME = ZACH WALLSTEN
 PLOT SCALE = 1" = .0833'
 PLOT DATE = 2/3/2012

DESIGNED - JRD
 DRAWN - ZCW
 CHECKED - KLB
 DATE - 2/3/2012

REVISED -
 REVISED -
 REVISED -
 REVISED -

**STATE OF ILLINOIS
DEPARTMENT OF TRANSPORTATION**

**SCHEDULE OF QUANTITIES, CABLE PLAN, PHASE DESIGNATION
DIAGRAM, & EMERGENCY VEHICLE PREEMPTION SEQUENCE
ILL RTE 25 AT COUNTRY CLUB ROAD/BILL BARTH DRIVE**

F.A.P. RTE.	SECTION	COUNTY	TOTAL SHEETS	SHEET NO.
VARIES	2011-221-I	KANE	43	33
CONTRACT #:			60R81	

GHA #4085.881
ILLINOIS FED. AID PROJECT

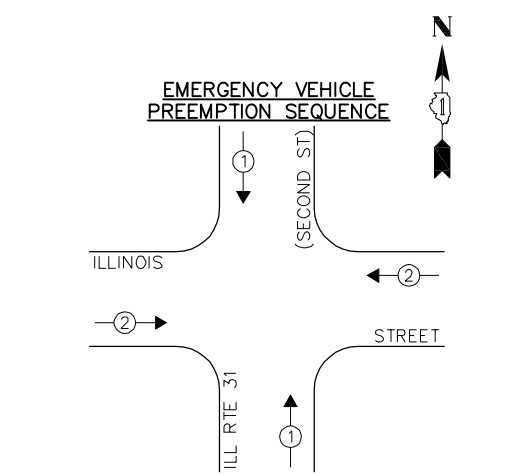
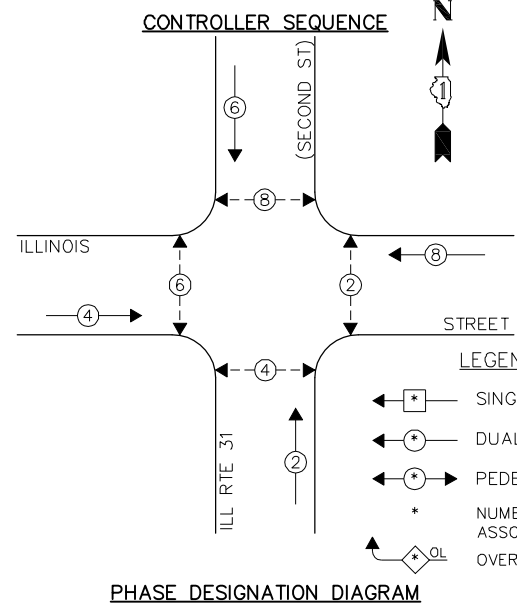

EXISTING EMERGENCY VEHICLE PREEMPTORS		
EMERGENCY VEHICLE PREEMPTOR	1	2
MOVEMENT	↑	→

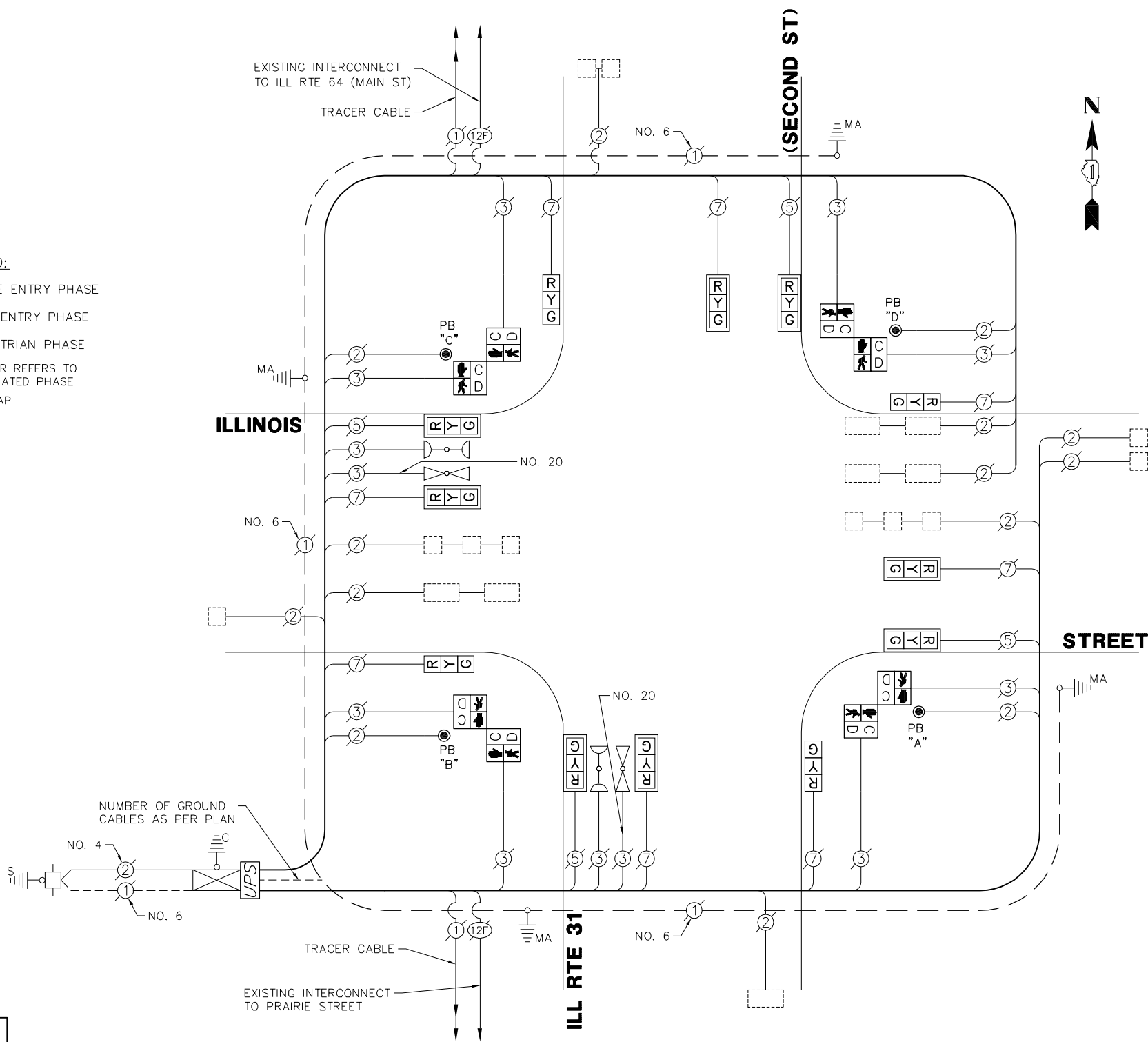

RETROFIT ALL EXISTING TRAFFIC SIGNAL HEADS TO L.E.D.

- NOTES:**
- PUSH BUTTON "A" SHALL PLACE A CALL IN PHASES 2 AND 4
 - PUSH BUTTON "B" SHALL PLACE A CALL IN PHASES 4 AND 6
 - PUSH BUTTON "C" SHALL PLACE A CALL IN PHASES 6 AND 8
 - PUSH BUTTON "D" SHALL PLACE A CALL IN PHASES 2 AND 8

THE FOLLOWING ITEMS SHALL BE REMOVED BY THE CONTRACTOR AND SHALL BE DISPOSED OF BY THEM OUTSIDE THE RIGHT-OF-WAY AT THEIR EXPENSE. THE SALVAGE VALUE OF THE REMOVED EQUIPMENT SHALL BE REFLECTED IN THE CONTRACT BID PRICE.

- 8 EACH PEDESTRIAN SIGNAL HEAD
- 4 EACH PEDESTRIAN PUSH BUTTON

I.D.O.T. TRAFFIC SIGNAL INSTALLATION ELECTRICAL SERVICE REQUIREMENTS					TOTAL WATTAGE
TYPE	NO. LAMPS	INCAND.	L.E.D.	% OPERATION	
SIGNAL (RED)	12	135	17	0.50	102.0
SIGNAL (YELLOW)	12	135	25	0.25	75.0
SIGNAL (GREEN)	12	135	15	0.25	45.0
ARROW	-	135	12	0.10	-
PED. SIGNAL	8	90	25	1.00	200.0
CONTROLLER	1	-	100	1.00	100.0
LUMINAIRE	-	-	250	0.50	-
L.E.D. ST. NAME SIGN	-	-	64	0.50	-
VIDEO SYSTEM	-	-	150	1.00	-
BATTERY BACKUP	1	-	25	1.00	25.0
ILLUMINATED SIGN	-	-	25	0.05	-
TOTAL =					547.0

ENERGY COSTS - BILLED TO: CITY OF ST. CHARLES
 (ADDRESS) 2 E. MAIN STREET
 (ADDRESS) ST. CHARLES, IL 60174

ENERGY SUPPLY - CONTACT: _____
 PHONE: _____
 COMPANY: _____

SCHEDULE OF QUANTITIES
ILL RTE 31 (SECOND STREET) AT ILLINOIS STREET

NO.	QUANT.	UNIT	DESCRIPTION
1.	1	EACH	MAINTENANCE OF EXISTING TRAFFIC SIGNAL INSTALLATION
2.	4	EACH	PEDESTRIAN SIGNAL HEAD, LED, 2-FACE, BRACKET MOUNTED WITH COUNTDOWN TIMER
3.	1	EACH	MODIFY EXISTING CONTROLLER CABINET
4.	1	EACH	REMOVE EXISTING TRAFFIC SIGNAL EQUIPMENT
5.	1	EACH	UNINTERRUPTABLE POWER SUPPLY, SPECIAL
6.	4	EACH	SIGNAL HEAD, LED, 1-FACE, 3-SECTION, BRACKET MOUNTED, RETROFIT
7.	8	EACH	SIGNAL HEAD, LED, 1-FACE, 3-SECTION, MAST ARM MOUNTED, RETROFIT
8.	4	EACH	PEDESTRIAN PUSH-BUTTON, NON-LATCHING

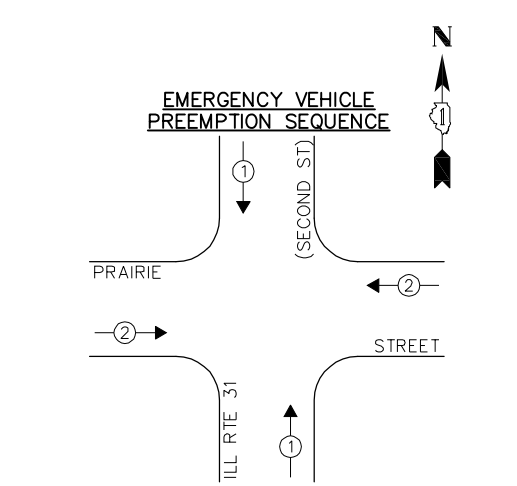
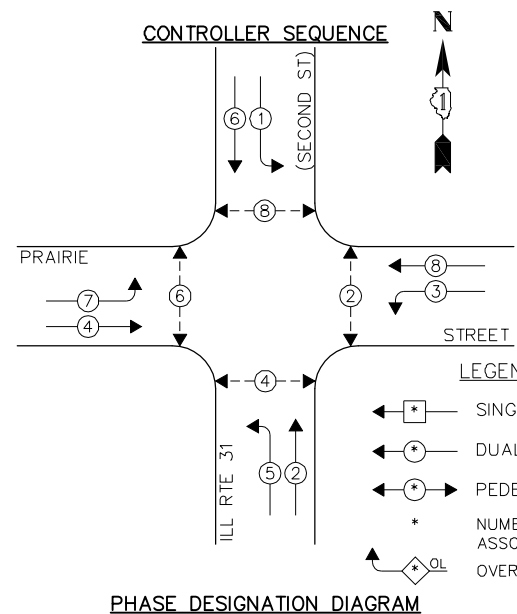

EXISTING EMERGENCY VEHICLE PREEMPTORS		
EMERGENCY VEHICLE PREEMPTOR	1	2
MOVEMENT	↑	→

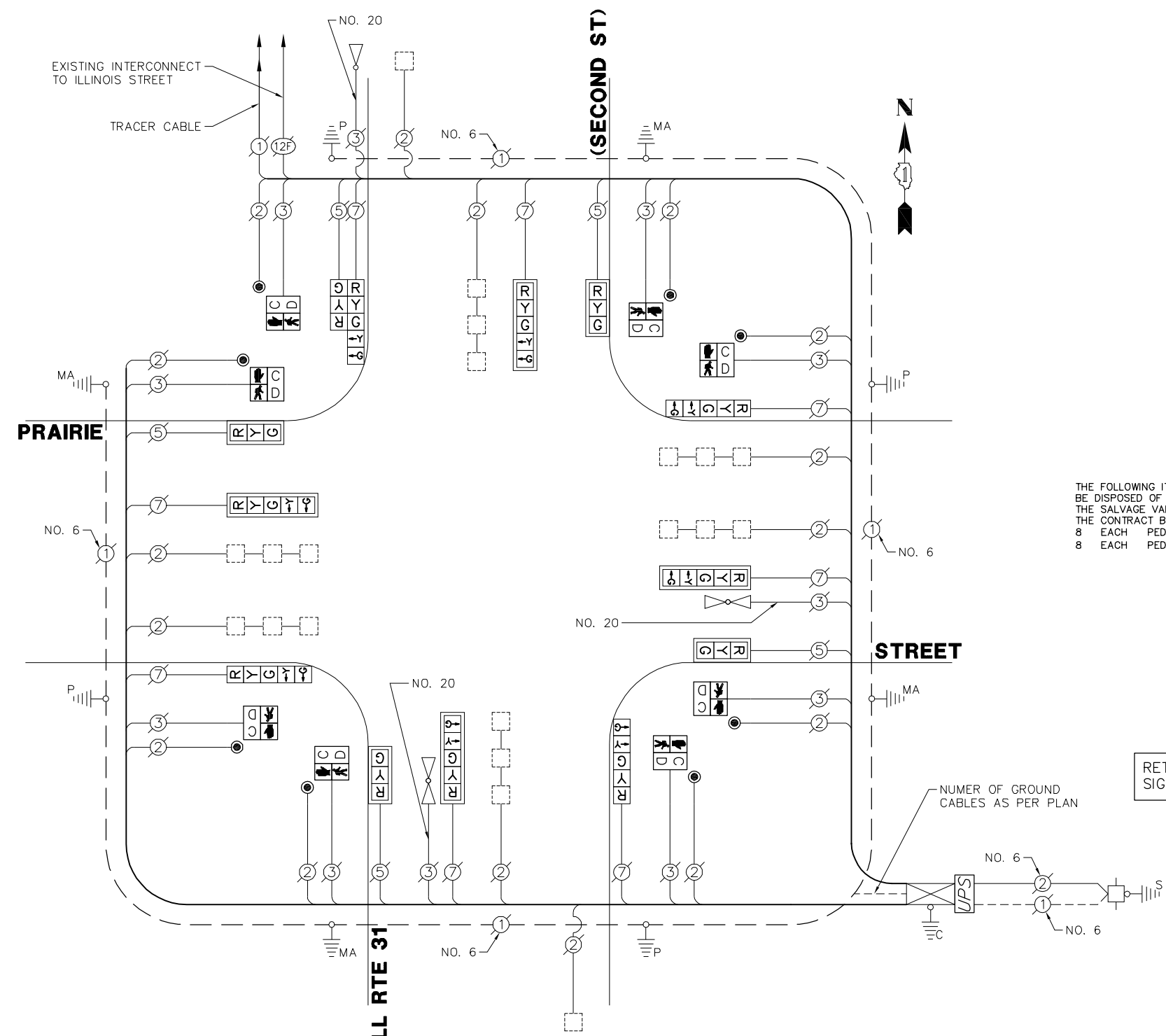

THE FOLLOWING ITEMS SHALL BE REMOVED BY THE CONTRACTOR AND SHALL BE DISPOSED OF BY THEM OUTSIDE THE RIGHT-OF-WAY AT THEIR EXPENSE. THE SALVAGE VALUE OF THE REMOVED EQUIPMENT SHALL BE REFLECTED IN THE CONTRACT BID PRICE.

- 8 EACH PEDESTRIAN SIGNAL HEAD
- 8 EACH PEDESTRIAN PUSH BUTTON

RETROFIT ALL EXISTING TRAFFIC SIGNAL HEADS TO L.E.D.

SCHEDULE OF QUANTITIES
ILL RTE 31 (SECOND STREET) AT PRAIRIE STREET

NO.	QUANT.	UNIT	DESCRIPTION
1.	1	EACH	MAINTENANCE OF EXISTING TRAFFIC SIGNAL INSTALLATION
2.	8	EACH	PEDESTRIAN SIGNAL HEAD, LED, 1-FACE, BRACKET MOUNTED WITH COUNTDOWN TIMER
3.	8	EACH	PEDESTRIAN PUSH-BUTTON
4.	1	EACH	MODIFY EXISTING CONTROLLER CABINET
5.	1	EACH	REMOVE EXISTING TRAFFIC SIGNAL EQUIPMENT
6.	1	EACH	UNINTERRUPTABLE POWER SUPPLY, SPECIAL
7.	1	EACH	SIGNAL HEAD, LED, 2-FACE, 1-3 SECTION, 1-5 SECTION, BRACKET MOUNTED, RETROFIT
8.	4	EACH	SIGNAL HEAD, LED, 1-FACE, 3-SECTION, MAST ARM MOUNTED, RETROFIT
9.	4	EACH	SIGNAL HEAD, LED, 1-FACE, 5-SECTION, MAST ARM MOUNTED, RETROFIT
10.	3	EACH	SIGNAL HEAD, LED, 1-FACE, 5-SECTION, BRACKET MOUNTED, RETROFIT

I.D.O.T. TRAFFIC SIGNAL INSTALLATION ELECTRICAL SERVICE REQUIREMENTS

TYPE	NO. LAMPS	WATTAGE		% OPERATION	TOTAL WATTAGE
		INCAND.	L.E.D.		
SIGNAL (RED)	13	135	17	0.50	110.0
SIGNAL (YELLOW)	13	135	25	0.25	81.25
SIGNAL (GREEN)	13	135	15	0.25	48.75
ARROW	16	135	12	0.10	19.2
PED. SIGNAL	8	90	25	1.00	200.0
CONTROLLER	1	-	100	1.00	100.0
LUMINAIRE	-	-	250	0.50	-
L.E.D. ST. NAME SIGN	-	-	64	0.50	-
VIDEO SYSTEM	-	-	150	1.00	-
BATTERY BACKUP	1	-	25	1.00	25.0
ILLUMINATED SIGN	-	-	25	0.05	-
TOTAL =					584.7

ENERGY COSTS - BILLED TO: CITY OF ST. CHARLES
 (ADDRESS) 2 E. MAIN STREET
 (ADDRESS) ST. CHARLES, IL 60174
 ENERGY SUPPLY - CONTACT: _____
 PHONE: _____
 COMPANY: _____

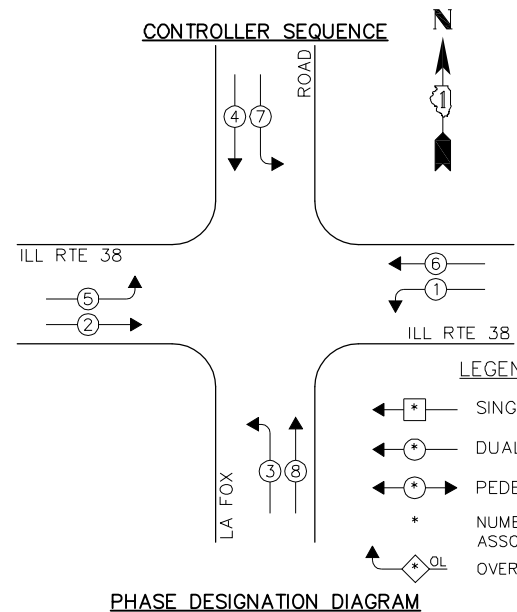

LEGEND:
 ◀ * → SINGLE ENTRY PHASE
 ◀ * → DUAL ENTRY PHASE
 ◀ * → PEDESTRIAN PHASE
 * NUMBER REFERS TO ASSOCIATED PHASE
 ◀ * → OVERLAP

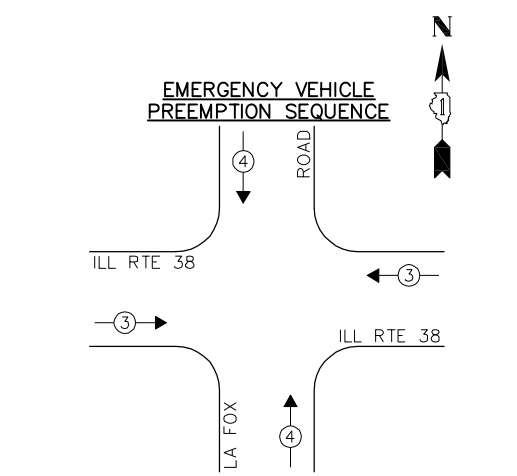

EXISTING EMERGENCY VEHICLE PREEMPTORS		
EMERGENCY VEHICLE PREEMPTOR	3	4
MOVEMENT	← →	↑ ↓

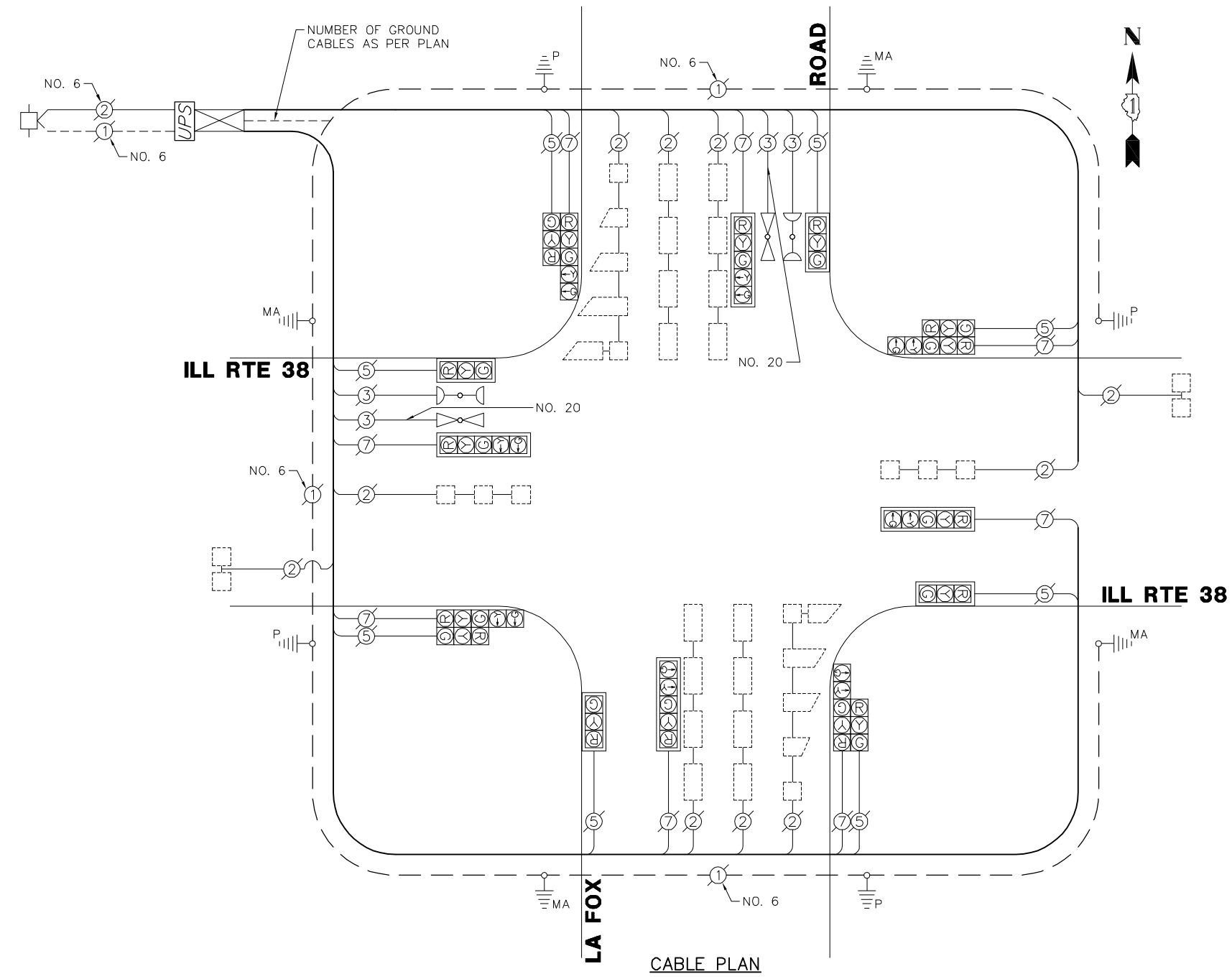

I.D.O.T. TRAFFIC SIGNAL INSTALLATION ELECTRICAL SERVICE REQUIREMENTS					TOTAL WATTAGE
TYPE	NO. LAMPS	WATTAGE		% OPERATION	
		INCAND.	L.E.D.		
SIGNAL (RED)	16	135	17	0.50	136.0
SIGNAL (YELLOW)	16	135	25	0.25	10.0
SIGNAL (GREEN)	16	135	15	0.25	60.0
ARROW	16	135	12	0.10	19.2
PED. SIGNAL	-	90	25	1.00	-
CONTROLLER	1	-	100	1.00	100.0
LUMINAIRE	-	-	250	0.50	-
L.E.D. ST. NAME SIGN	-	-	64	0.50	-
VIDEO SYSTEM	-	-	150	1.00	-
BATTERY BACKUP	1	-	25	1.00	25.0
ILLUMINATED SIGN	-	-	25	0.05	-
TOTAL =					440.2

ENERGY COSTS - BILLED TO: CITY OF ST. CHARLES
 (ADDRESS) 2 E. MAIN STREET
 (ADDRESS) ST. CHARLES, IL 60174
 ENERGY SUPPLY - CONTACT: _____
 PHONE: _____
 COMPANY: _____

SCHEDULE OF QUANTITIES		
ILL RTE 38 AT LA FOX ROAD		
NO.	QUANT.	UNIT
1.	1	EACH MAINTENANCE OF EXISTING TRAFFIC SIGNAL INSTALLATION
2.	1	EACH MODIFY EXISTING CONTROLLER CABINET
3.	1	EACH UNINTERRUPTABLE POWER SUPPLY, SPECIAL

FILE NAME = 4085.881-TR1.dwg	USER NAME = ZACH WALLSTEN	DESIGNED - JRD	REVISED -
	PLOT SCALE = 1" = .0833'	DRAWN - ZCW	REVISED -
	PLOT DATE = 2/3/2012	CHECKED - KLB	REVISED -
		DATE - 2/3/2012	REVISED -

STATE OF ILLINOIS
DEPARTMENT OF TRANSPORTATION

SCHEDULE OF QUANTITIES, CABLE PLAN, PHASE DESIGNATION
DIAGRAM, & EMERGENCY VEHICLE PREEMPTION SEQUENCE
ILL RTE 38 AT LA FOX ROAD

SCALE: N.A. SHEET NO. OF SHEETS STA. TO STA.

F.A.P. RTE. VARIES	SECTION 2011-221-I	COUNTY KANE	TOTAL SHEETS 43	SHEET NO. 36
CONTRACT # 60R81			GHA #4085.881	
ILLINOIS FED. AID PROJECT				

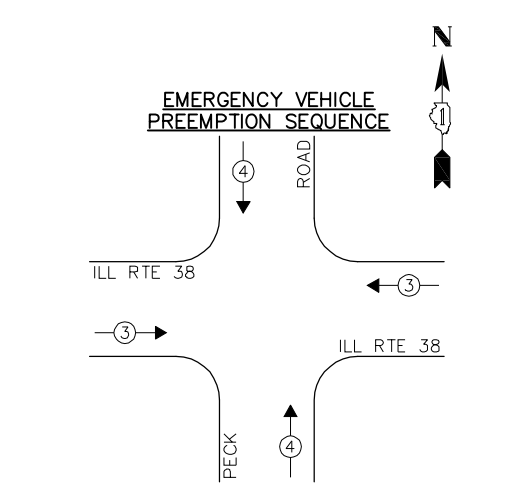
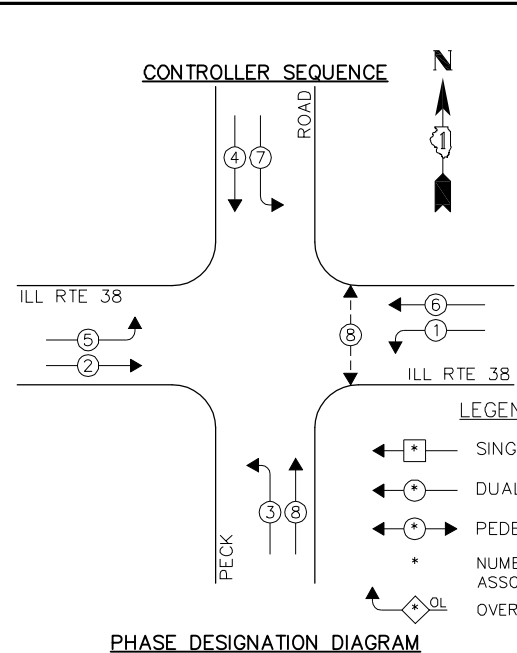

EXISTING EMERGENCY VEHICLE PREEMPTORS			
EMERGENCY VEHICLE PREEMPTOR	3	4	
MOVEMENT	→	↑	

I.D.O.T. TRAFFIC SIGNAL INSTALLATION ELECTRICAL SERVICE REQUIREMENTS					TOTAL WATTAGE
TYPE	NO. LAMPS	WATTAGE		% OPERATION	
SIGNAL (RED)	12	135	17	0.50	102.0
SIGNAL (YELLOW)	12	135	25	0.25	75.0
SIGNAL (GREEN)	12	135	15	0.25	45.0
ARROW	16	135	12	0.10	19.2
PED. SIGNAL	2	90	25	1.00	50.0
CONTROLLER	1	-	100	1.00	100.0
LUMINAIRE	-	-	250	0.50	-
L.E.D. ST. NAME SIGN	-	-	64	0.50	-
VIDEO SYSTEM	1	-	150	1.00	150.0
BATTERY BACKUP	1	-	25	1.00	25.0
ILLUMINATED SIGN	-	-	25	0.05	-
TOTAL =					566.2

ENERGY COSTS - BILLED TO: CITY OF ST. CHARLES
 (ADDRESS) 2 E. MAIN STREET
 (ADDRESS) ST. CHARLES, IL 60174

ENERGY SUPPLY - CONTACT: _____
 PHONE: _____
 COMPANY: _____

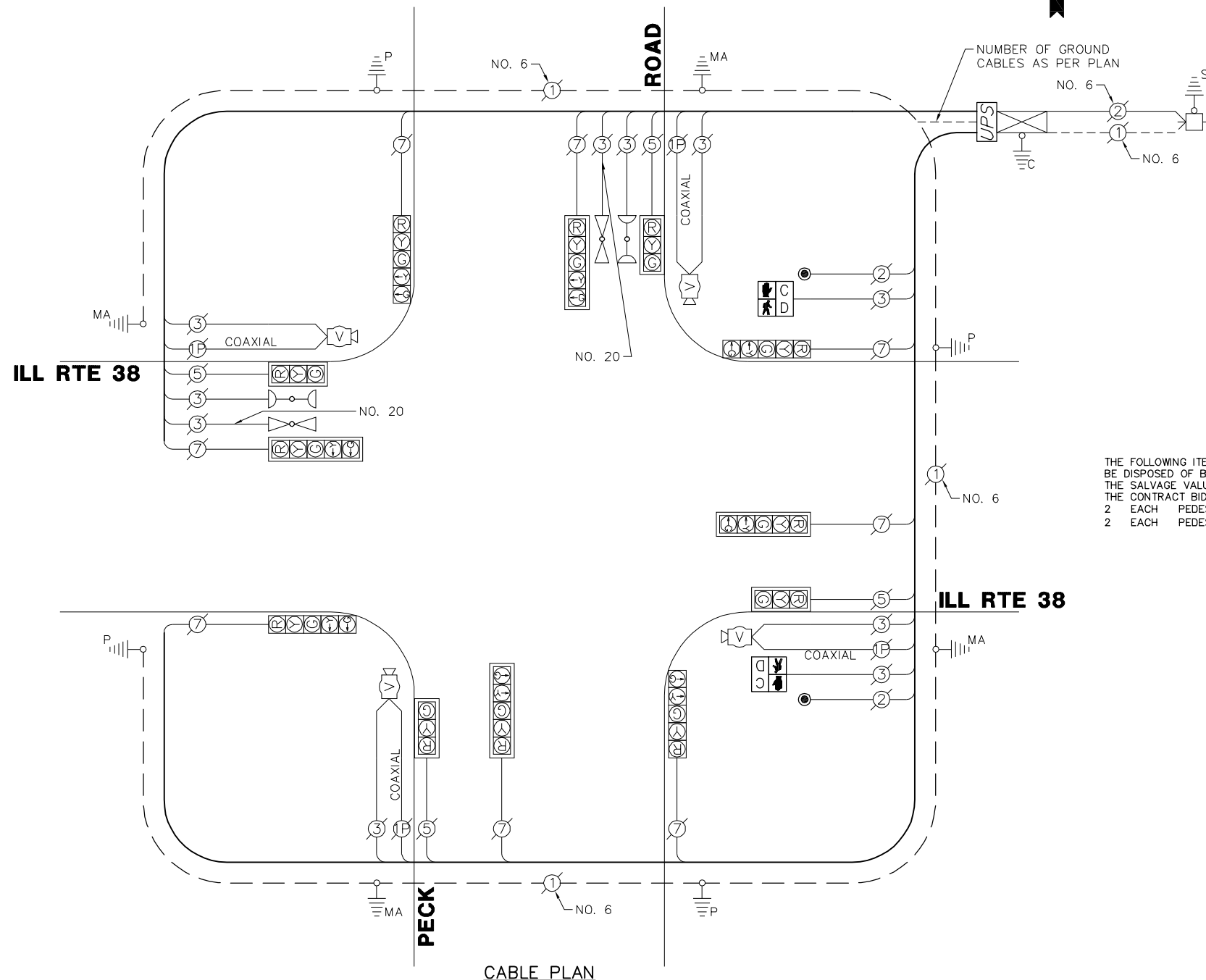

THE FOLLOWING ITEMS SHALL BE REMOVED BY THE CONTRACTOR AND SHALL BE DISPOSED OF BY THEM OUTSIDE THE RIGHT-OF-WAY AT THEIR EXPENSE. THE SALVAGE VALUE OF THE REMOVED EQUIPMENT SHALL BE REFLECTED IN THE CONTRACT BID PRICE.

- 2 EACH PEDESTRIAN SIGNAL HEAD
- 2 EACH PEDESTRIAN PUSH BUTTON

SCHEDULE OF QUANTITIES
ILL RTE 38 AT PECK ROAD

NO.	QUANT.	UNIT
1.	1	EACH MAINTENANCE OF EXISTING TRAFFIC SIGNAL INSTALLATION
2.	2	EACH PEDESTRIAN SIGNAL HEAD, LED, 1-FACE, BRACKET MOUNTED WITH COUNTDOWN TIMER
3.	2	EACH PEDESTRIAN PUSH-BUTTON
4.	1	EACH MODIFY EXISTING CONTROLLER CABINET
5.	1	EACH REMOVE EXISTING TRAFFIC SIGNAL EQUIPMENT
6.	1	EACH UNINTERRUPTABLE POWER SUPPLY, SPECIAL

FILE NAME = 4085.881-TR1.dwg	USER NAME = ZACH WALLSTEN	DESIGNED - JRD	REVISED -
		DRAWN - ZCW	REVISED -
	PLOT SCALE = 1" = .0833'	CHECKED - KLB	REVISED -
	PLOT DATE = 2/3/2012	DATE - 2/3/2012	REVISED -

STATE OF ILLINOIS
DEPARTMENT OF TRANSPORTATION

SCHEDULE OF QUANTITIES, CABLE PLAN, PHASE DESIGNATION DIAGRAM, & EMERGENCY VEHICLE PREEMPTION SEQUENCE
ILL RTE 38 AT PECK ROAD

SCALE: N.A. SHEET NO. OF SHEETS STA. TO STA.

F.A.P. RTE.	SECTION	COUNTY	TOTAL SHEETS	SHEET NO.
VARIES	2011-221-I	KANE	43	37
CONTRACT #:			60R81	
ILLINOIS FED. AID PROJECT				

GHA #4085.881

CONTROLLER SEQUENCE

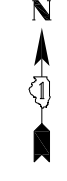

OVERLAP LETTER = PERMISSIVE PHASE + PROTECTED PHASE
 D = 8 + 1

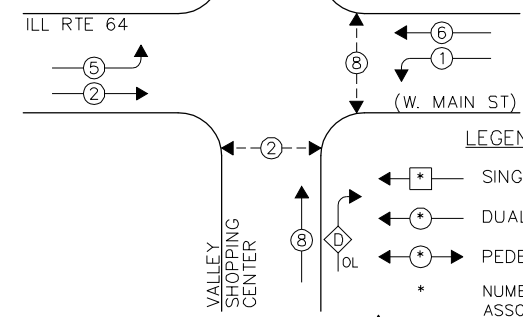

PHASE DESIGNATION DIAGRAM

- LEGEND:**
- ◻ SINGLE ENTRY PHASE
 - ◉ DUAL ENTRY PHASE
 - ◉ PEDESTRIAN PHASE
 - * NUMBER REFERS TO ASSOCIATED PHASE
 - ◊ OL OVERLAP

EMERGENCY VEHICLE PREEMPTION SEQUENCE

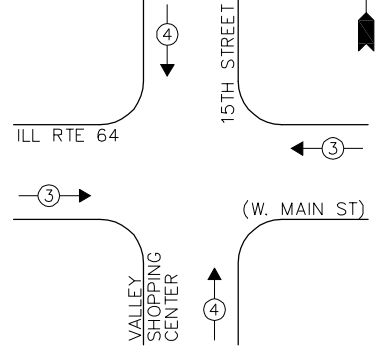
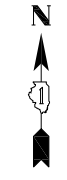

EXISTING EMERGENCY VEHICLE PREEMPTORS		
EMERGENCY VEHICLE PREEMPTOR	3	4
MOVEMENT	→	↑

I.D.O.T. TRAFFIC SIGNAL INSTALLATION ELECTRICAL SERVICE REQUIREMENTS					TOTAL WATTAGE
TYPE	NO. LAMPS	INCAND.	L.E.D.	% OPERATION	
SIGNAL (RED)	11	135	17	0.50	93.5
SIGNAL (YELLOW)	11	135	25	0.25	68.75
SIGNAL (GREEN)	11	135	15	0.25	41.25
ARROW	12	135	12	0.10	14.4
PED. SIGNAL	6	90	25	1.00	150.0
CONTROLLER	1	-	100	1.00	100.0
LUMINAIRE	-	-	250	0.50	-
L.E.D. ST. NAME SIGN	-	-	64	0.50	-
VIDEO SYSTEM	-	-	150	1.00	-
BATTERY BACKUP	1	-	25	1.00	25.0
ILLUMINATED SIGN	-	-	25	0.05	-
TOTAL =					492.9

ENERGY COSTS - BILLED TO: CITY OF ST. CHARLES
 (ADDRESS) 2 E. MAIN STREET
 (ADDRESS) ST. CHARLES, IL 60174
 ENERGY SUPPLY - CONTACT: _____
 PHONE: _____
 COMPANY: _____

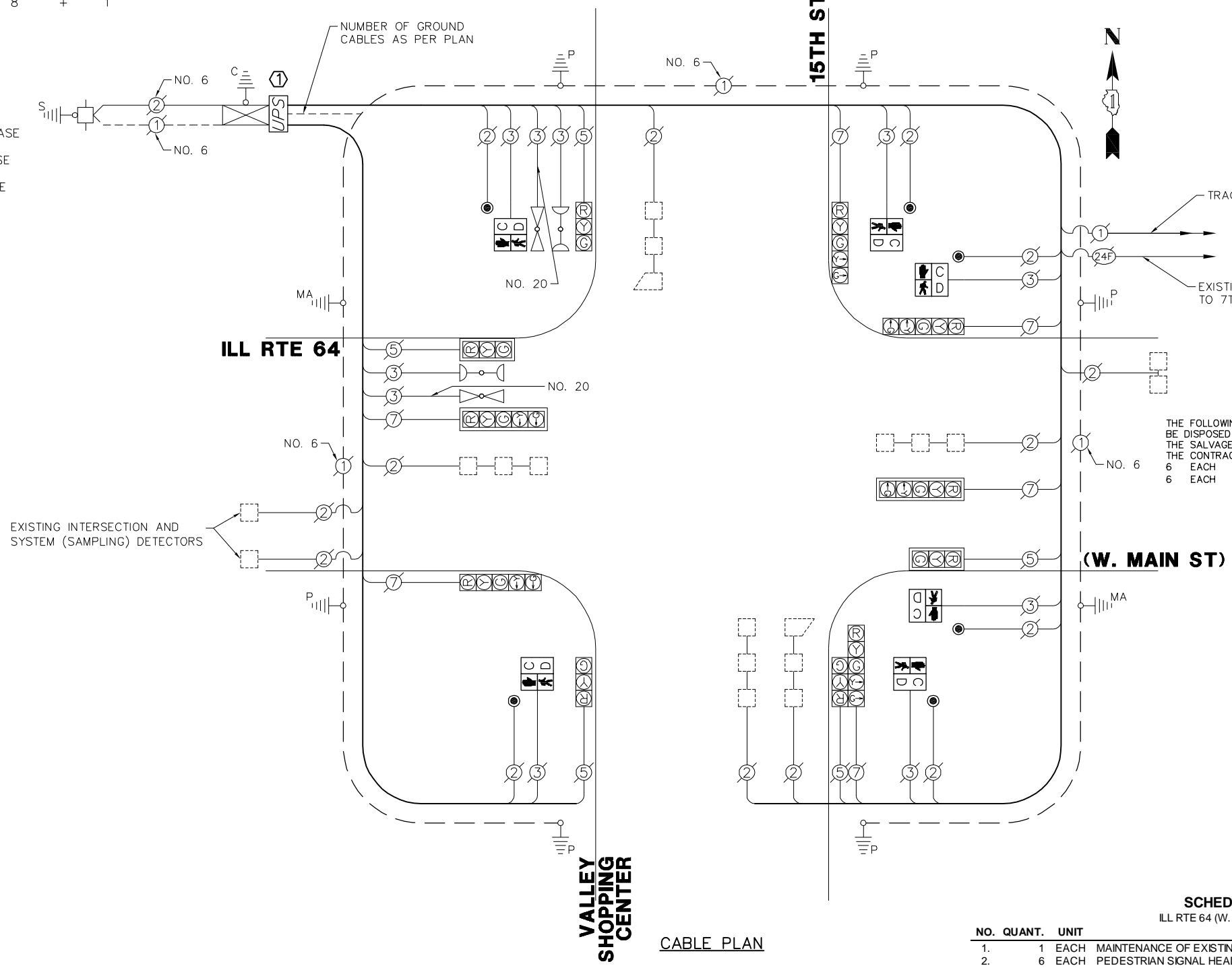

CABLE PLAN

CONSTRUCTION NOTES:

① THE UNINTERRUPTIBLE POWER SUPPLY UNIT SHALL BE INSTALLED ON THE LEFT SIDE OF THE EXISTING CONTROLLER CABINET

THE FOLLOWING ITEMS SHALL BE REMOVED BY THE CONTRACTOR AND SHALL BE DISPOSED OF BY THEM OUTSIDE THE RIGHT-OF-WAY AT THEIR EXPENSE. THE SALVAGE VALUE OF THE REMOVED EQUIPMENT SHALL BE REFLECTED IN THE CONTRACT BID PRICE.

6 EACH PEDESTRIAN SIGNAL HEAD
 6 EACH PEDESTRIAN PUSH BUTTON

SCHEDULE OF QUANTITIES
 ILL RTE 64 (W. MAIN STREET) AT 15TH STREET

NO.	QUANT.	UNIT
1.	1	EACH MAINTENANCE OF EXISTING TRAFFIC SIGNAL INSTALLATION
2.	6	EACH PEDESTRIAN SIGNAL HEAD, LED, 1-FACE, BRACKET MOUNTED WITH COUNTDOWN TIMER
3.	6	EACH PEDESTRIAN PUSH-BUTTON
4.	1	EACH MODIFY EXISTING CONTROLLER CABINET
5.	1	EACH REMOVE EXISTING TRAFFIC SIGNAL EQUIPMENT
6.	1	EACH UNINTERRUPTIBLE POWER SUPPLY, SPECIAL

FILE NAME = 4085.881-TR1.dwg

USER NAME = ZACH WALLSTEN

DESIGNED - JRD
 DRAWN - ZCW

REVISED -
 REVERSED -

STATE OF ILLINOIS
DEPARTMENT OF TRANSPORTATION

SCHEDULE OF QUANTITIES, CABLE PLAN, PHASE DESIGNATION DIAGRAM, & EMERGENCY VEHICLE PREEMPTION SEQUENCE
ILL RTE 64 (W. MAIN ST) AT 15TH STREET

FAP. RTE.	SECTION	COUNTY	TOTAL SHEETS	SHEET NO.
VARIES	2011-221-I	KANE	43	38

CONTRACT #: 60R81

GHA #4085.881

SCALE: N.A. SHEET NO. OF SHEETS STA. TO STA.

ILLINOIS FED. AID PROJECT

CONTROLLER SEQUENCE

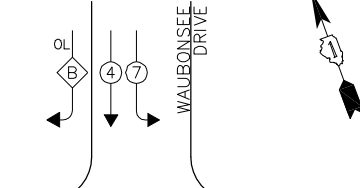

OVERLAP LETTER = PERMISSIVE PHASE + PROTECTED PHASE
 B = 4 + 5

LEGEND:

- ◀ * → SINGLE ENTRY PHASE
- ◀ * → DUAL ENTRY PHASE
- ◀ * → PEDESTRIAN PHASE
- * NUMBER REFERS TO ASSOCIATED PHASE
- ◀ * OL → OVERLAP

PHASE DESIGNATION DIAGRAM

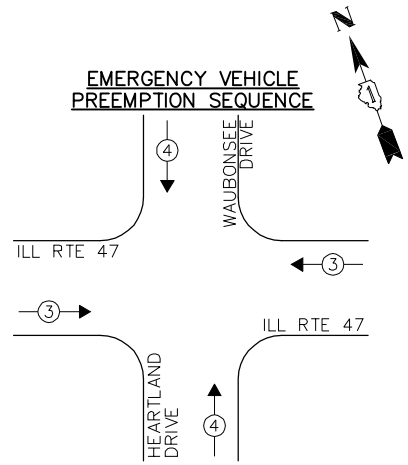

EMERGENCY VEHICLE PREEMPTION SEQUENCE

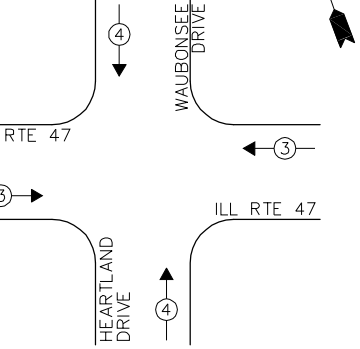

EXISTING EMERGENCY VEHICLE PREEMPTORS		
EMERGENCY VEHICLE PREEMPTOR	3	4
MOVEMENT	→ ←	↑ ↓

ILL RTE 47

WAUBONSEE DRIVE

HEARTLAND DRIVE

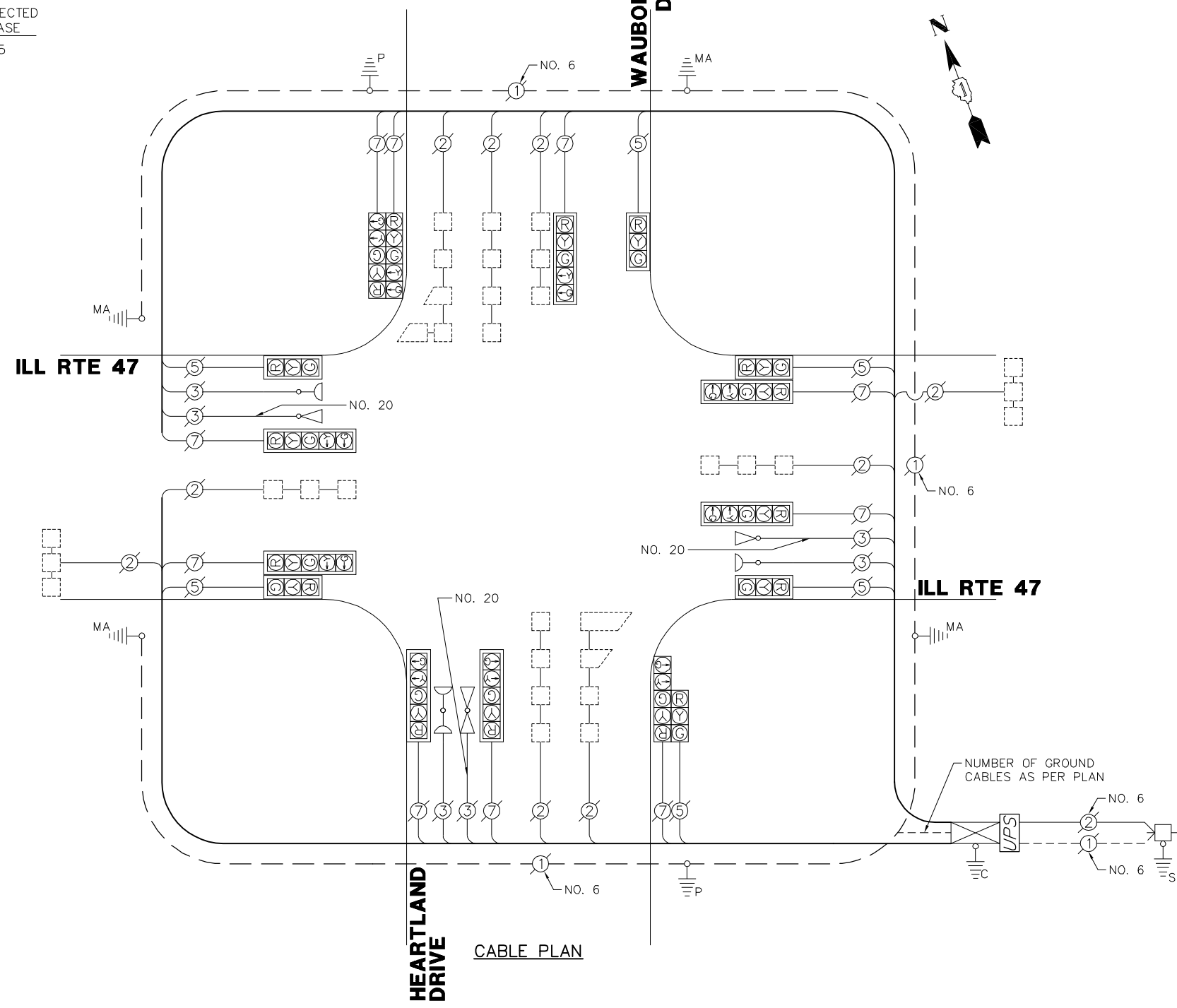

CABLE PLAN

NUMBER OF GROUND CABLES AS PER PLAN

SCHEDULE OF QUANTITIES

ILL RTE 47 AT WAUBONSEE DRIVE / HEARTLAND DRIVE

NO.	QUANT.	UNIT	
1.	1	EACH	MAINTENANCE OF EXISTING TRAFFIC SIGNAL INSTALLATION
2.	1	EACH	MODIFY EXISTING CONTROLLER CABINET
3.	1	EACH	UNINTERRUPTABLE POWER SUPPLY, SPECIAL

I.D.O.T. TRAFFIC SIGNAL INSTALLATION ELECTRICAL SERVICE REQUIREMENTS					TOTAL WATTAGE
TYPE	NO. LAMPS	WATTAGE			
SIGNAL (RED)	16	135	17	0.50	136.0
SIGNAL (YELLOW)	16	135	25	0.25	100.0
SIGNAL (GREEN)	16	135	15	0.25	60.0
ARROW	20	135	12	0.10	24.0
PED. SIGNAL	-	90	25	1.00	-
CONTROLLER	1	-	100	1.00	100.0
LUMINAIRE	-	-	250	0.50	-
L.E.D. ST. NAME SIGN	-	-	64	0.50	-
VIDEO SYSTEM	-	-	150	1.00	-
BATTERY BACKUP	1	-	25	1.00	25.0
ILLUMINATED SIGN	-	-	25	0.05	-
TOTAL =					445.0

ENERGY COSTS - BILLED TO: VILLAGE OF SUGAR GROVE
 (ADDRESS) 10 S. MUNICIPAL DRIVE
 (ADDRESS) SUGAR GROVE, IL 60554
 ENERGY SUPPLY - CONTACT: _____
 PHONE: _____
 COMPANY: _____

FILE NAME = 4085.881-TR1.dwg	USER NAME = ZACH WALLSTEN	DESIGNED - JRD	REVISED -
		DRAWN - ZCW	REVISED -
	PLOT SCALE = 1" = .0833'	CHECKED - KLB	REVISED -
	PLOT DATE = 2/3/2012	DATE - 2/3/2012	REVISED -

**STATE OF ILLINOIS
DEPARTMENT OF TRANSPORTATION**

**SCHEDULE OF QUANTITIES, CABLE PLAN, PHASE DESIGNATION
DIAGRAM, & EMERGENCY VEHICLE PREEMPTION SEQUENCE
ILL RTE 47 AT WAUBONSEE DRIVE/HEARTLAND DRIVE**

F.A.P. RTE. VARIES	SECTION 2011-221-I	COUNTY KANE	TOTAL SHEETS 43	SHEET NO. 39
CONTRACT # 60R81			GHA #4085.881	
ILLINOIS FED. AID PROJECT				

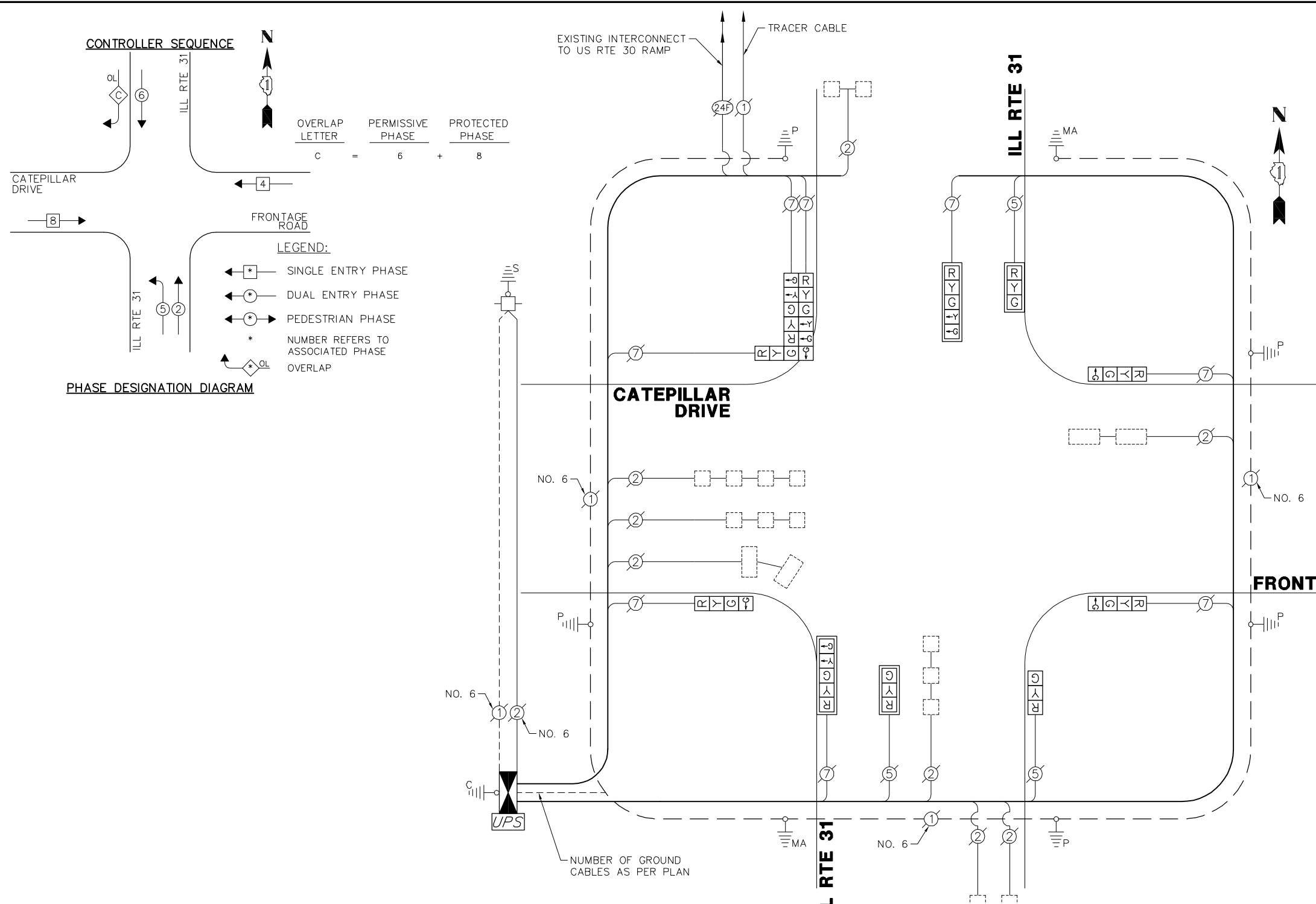

- THE FOLLOWING ITEMS SHALL BE REMOVED BY THE CONTRACTOR AND SHALL BE DISPOSED OF BY THEM OUTSIDE THE RIGHT-OF-WAY AT THEIR EXPENSE. THE SALVAGE VALUE OF THE REMOVED EQUIPMENT SHALL BE REFLECTED IN THE CONTRACT BID PRICE.
- 3 EACH SIGNAL HEAD, 3-SECTION
 - 4 EACH SIGNAL HEAD, 4-SECTION
 - 4 EACH SIGNAL HEAD, 5-SECTION
 - 4 EACH TRAFFIC SIGNAL BACKPLATE
 - 1 EACH CABINET AND CONTROLLER (COMPLETE)

SCHEDULE OF QUANTITIES
ILL RTE 31 AT CATEPILLAR DRIVE / FRONTAGE ROAD

NO.	QUANT.	UNIT	DESCRIPTION
1.	1	EACH	MAINTENANCE OF EXISTING TRAFFIC SIGNAL INSTALLATION
2.	1	EACH	TRANSCIVER - FIBER OPTIC
3.	2	EACH	SIGNAL HEAD, LED, 1-FACE, 3-SECTION, MAST-ARM MOUNTED
4.	1	EACH	SIGNAL HEAD, LED, 1-FACE, 3-SECTION, BRACKET MOUNTED
5.	3	EACH	SIGNAL HEAD, LED, 1-FACE, 4-SECTION, BRACKET MOUNTED
6.	2	EACH	SIGNAL HEAD, LED, 1-FACE, 5-SECTION, MAST-ARM MOUNTED
7.	1	EACH	SIGNAL HEAD, LED, 3-FACE, 1-4 SECTION, 2-5 SECTION, BRACKET MOUNTED
8.	4	EACH	TRAFFIC SIGNAL BACKPLATE, LOUVERED, ALUMINUM
9.	8	EACH	INDUCTIVE LOOP DETECTOR
10.	1	EACH	REMOVE EXISTING TRAFFIC SIGNAL EQUIPMENT
11.	1	EACH	FULL-ACTUATED CONTROLLER AND TYPE IV CABINET, SPECIAL
12.	1	EACH	UNINTERRUPTABLE POWER SUPPLY, SPECIAL

THE TRAFFIC SIGNAL CONTROL EQUIPMENT FOR THIS PROJECT SHALL BE "ECONOLITE" TO MATCH THE EXISTING ADJACENT SYSTEM.

CABLE PLAN

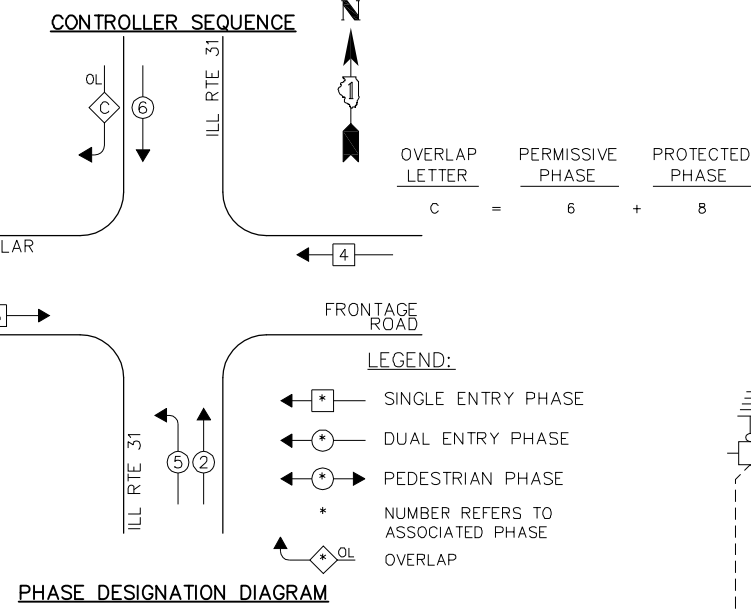

I.D.O.T.
TRAFFIC SIGNAL INSTALLATION
ELECTRICAL SERVICE REQUIREMENTS

TYPE	NO. LAMPS	WATTAGE		% OPERATION	TOTAL WATTAGE
		INCAND.	L.E.D.		
SIGNAL (RED)	11	135	17	0.50	93.5
SIGNAL (YELLOW)	11	135	25	0.25	68.75
SIGNAL (GREEN)	15	135	15	0.25	56.25
ARROW	8	135	12	0.10	9.6
PED. SIGNAL	-	90	25	1.00	-
CONTROLLER	1	-	100	1.00	100.0
LUMINAIRE	-	-	250	0.50	-
L.E.D. ST. NAME SIGN	-	-	64	0.50	-
VIDEO SYSTEM	-	-	150	1.00	-
BATTERY BACKUP	1	-	25	1.00	25.0
ILLUMINATED SIGN	-	-	25	0.05	-
TOTAL =					353.1

ENERGY COSTS - BILLED TO: VILLAGE OF MONTGOMERY
(ADDRESS) 200 N. RIVER STREET
(ADDRESS) MONTGOMERY, IL 60538

ENERGY SUPPLY - CONTACT: _____
PHONE: _____
COMPANY: _____

FILE NAME = 4085.881-TR1.dwg	USER NAME = ZACH WALLSTEN	DESIGNED - JRD	REVISED -
		DRAWN - ZCW	REVISED -
	PLOT SCALE = 1" = .0833'	CHECKED - KLB	REVISED -
	PLOT DATE = 2/3/2012	DATE - 2/3/2012	REVISED -

**STATE OF ILLINOIS
DEPARTMENT OF TRANSPORTATION**

**SCHEDULE OF QUANTITIES, CABLE PLAN, AND
PHASE DESIGNATION DIAGRAM
ILL RTE 31 AT CATEPILLAR DRIVE / FRONTAGE ROAD**

SCALE: N.A. SHEET NO. OF SHEETS STA. TO STA.

F.A.P. RTE.	SECTION	COUNTY	TOTAL SHEETS	SHEET NO.
VARIABLES	2011-221-1	KENDALL	43	40
CONTRACT #:			60R81	
ILINOIS FED. AID PROJECT				

GHA #4085.881

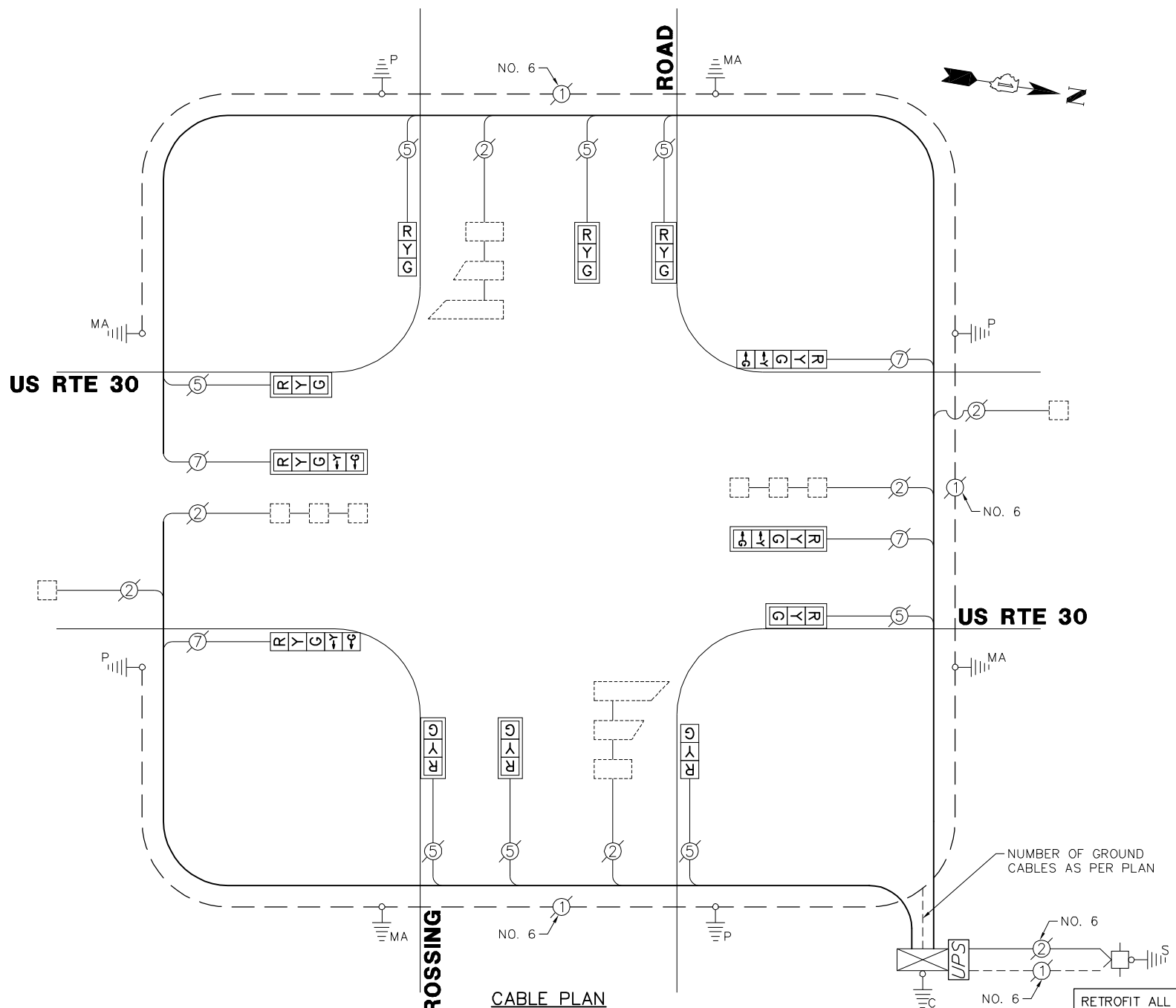
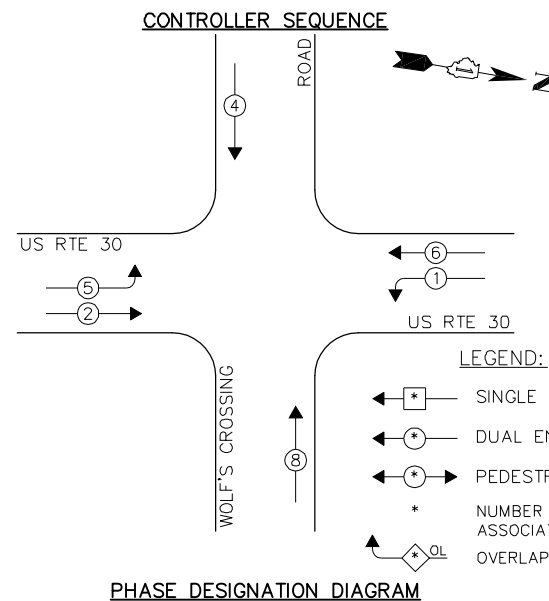

I.D.O.T. TRAFFIC SIGNAL INSTALLATION ELECTRICAL SERVICE REQUIREMENTS					TOTAL WATTAGE
TYPE	NO. LAMPS	WATTAGE		% OPERATION	
SIGNAL (RED)	12	135	17	0.50	102.0
SIGNAL (YELLOW)	12	135	25	0.25	75.0
SIGNAL (GREEN)	12	135	15	0.25	45.0
ARROW	8	135	12	0.10	9.6
PED. SIGNAL	-	90	25	1.00	-
CONTROLLER	1	-	100	1.00	100.0
LUMINAIRE	-	-	250	0.50	-
L.E.D. ST. NAME SIGN	-	-	64	0.50	-
VIDEO SYSTEM	-	-	150	1.00	-
BATTERY BACKUP	1	-	25	1.00	25.0
ILLUMINATED SIGN	-	-	25	0.05	-
TOTAL =					356.6

ENERGY COSTS - BILLED TO: ILLINOIS DEPT. OF TRANS.
 (ADDRESS) 201 W. CENTER COURT
 (ADDRESS) SCHAUMBURG, IL 60196
 ENERGY SUPPLY - CONTACT: _____
 PHONE: _____
 COMPANY: _____

SCHEDULE OF QUANTITIES
U.S. RTE 30 AT WOLF'S CROSSING ROAD

NO.	QUANT.	UNIT	DESCRIPTION
1.	1	EACH	MAINTENANCE OF EXISTING TRAFFIC SIGNAL INSTALLATION
2.	1	EACH	MODIFY EXISTING CONTROLLER CABINET
3.	1	EACH	UNINTERRUPTABLE POWER SUPPLY, SPECIAL
4.	2	EACH	SIGNAL HEAD, LED, 1-FACE, 3-SECTION, BRACKET MOUNTED, RETROFIT
5.	6	EACH	SIGNAL HEAD, LED, 1-FACE, 3-SECTION, MAST ARM MOUNTED, RETROFIT
6.	2	EACH	SIGNAL HEAD, LED, 1-FACE, 5-SECTION, MAST ARM MOUNTED, RETROFIT
7.	2	EACH	SIGNAL HEAD, LED, 1-FACE, 5-SECTION, BRACKET MOUNTED, RETROFIT

CONTROLLER SEQUENCE

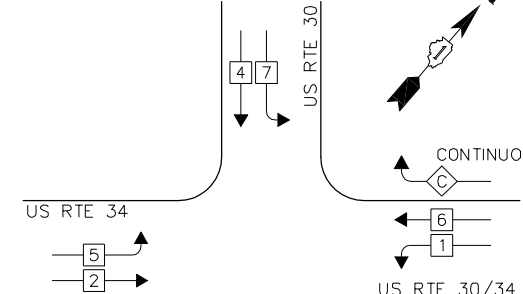

OVERLAP LETTER = PERMISSIVE PHASE PROTECTED PHASE
 C = CONTINUOUS FLOW

LEGEND:

- ◀ * → SINGLE ENTRY PHASE
- ◀ • → DUAL ENTRY PHASE
- ◀ • → PEDESTRIAN PHASE
- * NUMBER REFERS TO ASSOCIATED PHASE
- ◀ * OL → OVERLAP

PHASE DESIGNATION DIAGRAM

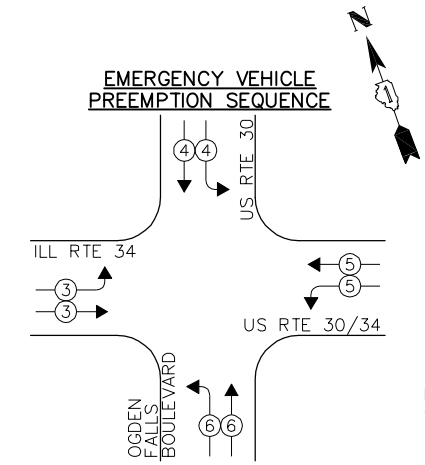

EMERGENCY VEHICLE PREEMPTOR	3	4	5	6
MOVEMENT	⇌	⇌	⇌	⇌

TYPE	NO. LAMPS	WATTAGE		% OPERATION	TOTAL WATTAGE
		INCAND.	L.E.D.		
SIGNAL (RED)	20	135	17	0.50	170.0
SIGNAL (YELLOW)	20	135	25	0.25	125.0
SIGNAL (GREEN)	22	135	15	0.25	82.5
ARROW	-	135	12	0.10	-
PED. SIGNAL	-	90	25	1.00	-
CONTROLLER	1	-	100	1.00	100.0
LUMINAIRE	-	-	250	0.50	-
L.E.D. ST. NAME SIGN	-	-	64	0.50	-
VIDEO SYSTEM	-	-	150	1.00	-
BATTERY BACKUP	1	-	25	1.00	25.0
ILLUMINATED SIGN	-	-	25	0.05	-
TOTAL =					502.5

ENERGY COSTS - BILLED TO: VILLAGE OF OSWEGO
 (ADDRESS) 100 PARKERS MILL
 (ADDRESS) OSWEGO, IL 60543
 ENERGY SUPPLY - CONTACT: _____
 PHONE: _____
 COMPANY: _____

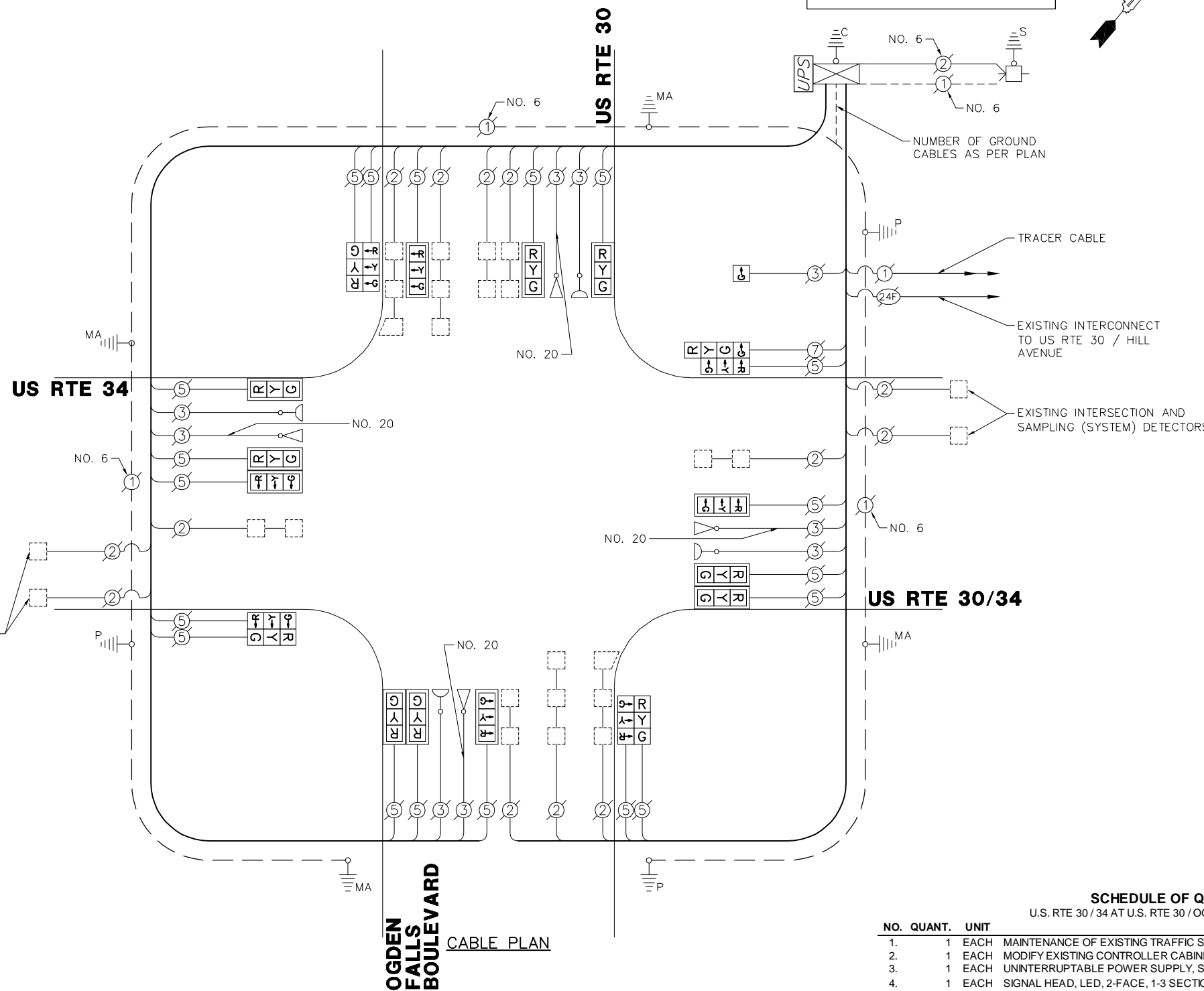

RETROFIT ALL EXISTING TRAFFIC SIGNAL HEADS TO L.E.D.

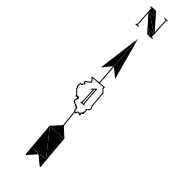

OGDEN FALLS BOULEVARD CABLE PLAN

NO.	QUANT.	UNIT	DESCRIPTION
1.	1	EACH	MAINTENANCE OF EXISTING TRAFFIC SIGNAL INSTALLATION
2.	1	EACH	MODIFY EXISTING CONTROLLER CABINET
3.	1	EACH	UNINTERRUPTABLE POWER SUPPLY, SPECIAL
4.	1	EACH	SIGNAL HEAD, LED, 2-FACE, 1-3 SECTION, 1-4 SECTION, BRACKET MOUNTED, RETROFIT
5.	1	EACH	SIGNAL HEAD, LED, 1-FACE, 1-SECTION, BRACKET MOUNTED, RETROFIT
6.	12	EACH	SIGNAL HEAD, LED, 1-FACE, 3-SECTION, MAST ARM MOUNTED, RETROFIT
7.	3	EACH	SIGNAL HEAD, LED, 2-FACE, 3-SECTION, BRACKET MOUNTED, RETROFIT

FILE NAME = 4085.881-TR1.dwg

USER NAME = ZACH WALLSTEN
 PLOT SCALE = 1" = .0833'
 PLOT DATE = 2/3/2012

DESIGNED - JRD
 DRAWN - ZCW
 CHECKED - KLB
 DATE - 2/3/2012

REVISED -
 REVISED -
 REVISED -
 REVISED -

STATE OF ILLINOIS DEPARTMENT OF TRANSPORTATION

**SCHEDULE OF QUANTITIES, CABLE PLAN, PHASE DESIGNATION DIAGRAM, & EMERGENCY VEHICLE PREEMPTION SEQUENCE
 US RTE 30/34 AT US RTE 30 / OGDEN FALLS BOULEVARD**

F.A.P. RTE.	SECTION	COUNTY	TOTAL SHEETS	SHEET NO.
VARIES	2011-221-I	KENDALL	43	42
CONTRACT #:			60R81	

SCALE: N.A. SHEET NO. OF SHEETS STA. TO STA. ILLINOIS FED. AID PROJECT

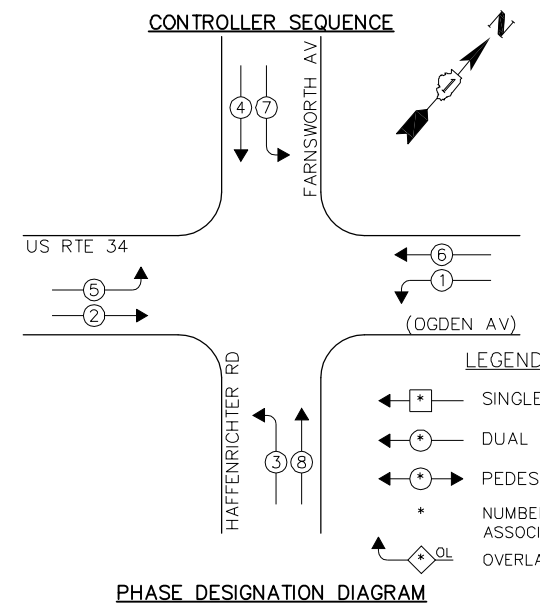
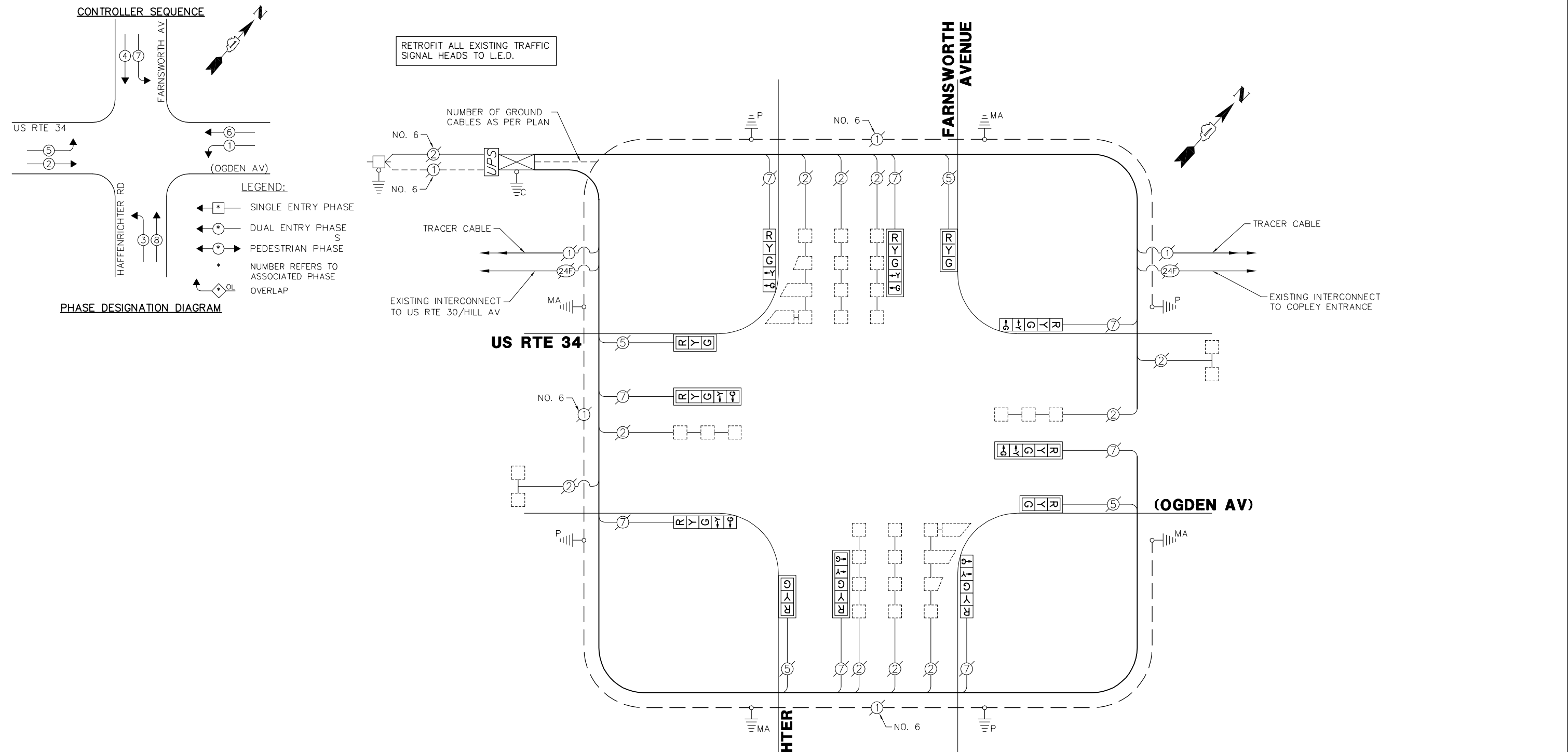

RETROFIT ALL EXISTING TRAFFIC SIGNAL HEADS TO L.E.D.

LEGEND:
 * SINGLE ENTRY PHASE
 * DUAL ENTRY PHASE
 * PEDESTRIAN PHASE
 * NUMBER REFERS TO ASSOCIATED PHASE
 * OVERLAP

CABLE PLAN

SCHEDULE OF QUANTITIES
 U.S. RTE 34 (OGDEN AVENUE) AT FARNSWORTH AV / HAFFENRICHTER RD

NO.	QUANT.	UNIT
1.	1	EACH MAINTENANCE OF EXISTING TRAFFIC SIGNAL INSTALLATION
2.	1	EACH MODIFY EXISTING CONTROLLER CABINET
3.	1	EACH UNINTERRUPTABLE POWER SUPPLY, SPECIAL
4.	4	EACH SIGNAL HEAD, LED, 1-FACE, 3-SECTION, MAST ARM MOUNTED, RETROFIT
5.	4	EACH SIGNAL HEAD, LED, 1-FACE, 5-SECTION, MAST ARM MOUNTED, RETROFIT
6.	4	EACH SIGNAL HEAD, LED, 1-FACE, 5-SECTION, BRACKET MOUNTED, RETROFIT

I.D.O.T. TRAFFIC SIGNAL INSTALLATION ELECTRICAL SERVICE REQUIREMENTS					TOTAL WATTAGE
TYPE	NO. LAMPS	WATTAGE		% OPERATION	
		INCAND.	L.E.D.		
SIGNAL (RED)	12	135	17	0.50	102.0
SIGNAL (YELLOW)	12	135	25	0.25	75.0
SIGNAL (GREEN)	12	135	15	0.25	45.0
ARROW	16	135	12	0.10	19.2
PED. SIGNAL	-	90	25	1.00	-
CONTROLLER	1	-	100	1.00	100.0
LUMINAIRE	-	-	250	0.50	-
L.E.D. ST. NAME SIGN	-	-	64	0.50	-
VIDEO SYSTEM	-	-	150	1.00	-
BATTERY BACKUP	-	-	25	1.00	25.0
ILLUMINATED SIGN	1	-	25	0.05	-
TOTAL =					366.2

ENERGY COSTS - BILLED TO: CITY OF AURORA
 (ADDRESS) 44 E. DOWNER PLACE
 (ADDRESS) AURORA, IL 60507
 ENERGY SUPPLY - CONTACT: _____
 PHONE: _____
 COMPANY: _____