

PARCEL NUMBER	OWNER	TOTAL HOLDINGS ACRES	PART TAKEN ACRES	AREA IN EXISTING R.O.W. ACRES	REMAINDER AREA ACRES	EASEMENT AREA SQUARE FEET	EASEMENT PURPOSE	PERMANENT INDEX NUMBER	PROPERTY ACQUIRED BY
1FX0056 1FX0056T.E.	David G. Kranz and Linda S. Kranz, in joint tenancy	0.481	0.051	N/A	0.430	0.062	N/A	Grading	14-34-252-008
1FX0058 1FX0058T.E.	John Oker and Geraldine Oker, his wife, in joint tenancy	0.481	0.044	N/A	0.437	0.038	N/A	Grading	14-34-252-007
1FX0059 1FX0059T.E.	Anthony C. Mrkvicka and Pinar Mrkvicka, husband and wife, in Tenancy by the Entirety	0.481	0.043	N/A	0.438	0.019	N/A	Grading	14-34-252-006
1FX0060 1FX0060T.E.	Richard S. Atwater and Suzan A. Ross, in joint tenancy	0.481	0.042	N/A	0.439	0.009	395	Grading	14-34-252-005

STATION	OFFSET	NORTH	EAST
231+75.00	60.00' Rt.	2,034,080.878	997,738.613
231+75.00	75.00' Rt.	2,034,071.067	997,749.960
232+30.00	60.00' Rt.	2,034,122.484	997,774.584
232+30.00	75.00' Rt.	2,034,112.673	997,785.931
232+34.55	60.00' Rt.	2,034,125.928	997,777.562
232+34.60	41.36' Rt.	2,034,138.150	997,763.494
232+95.00	60.00' Rt.	2,034,171.654	997,817.096
232+95.00	70.00' Rt.	2,034,165.114	997,824.660
233+34.53	70.00' Rt.	2,034,195.019	997,850.515
233+34.56	60.00' Rt.	2,034,201.577	997,842.966
233+34.60	41.65' Rt.	2,034,213.610	997,829.112

SECTION CORNER 910 1615

QUARTER SECTION CORNER 16 15

SECTION LINE
QUARTER SECTION LINE
QUARTER SECTION LINE
PLATTED LOT LINE
PROPERTY (DEED) LINE

APL
APPARENT PROPERTY LINE
CENTER LINE
EXISTING RIGHT OF WAY LINE
PROPOSED RIGHT OF WAY LINE
PROPOSED EASEMENT
MEASURED DIMENSION
COMPUTED DIMENSION
RECORD DATA

EXISTING BUILDING

SCALE: 1"=20'

Bearings are referenced to the Illinois Coordinate System NAD83 (1997) East Zone at Found Geodetic Survey Control Monuments "Nunda RM 1", P.I.D. NH0131 and "Crystal Lake 2A", P.I.D. AJ2959.

○ IRON PIPE OR ROD FOUND ⊕ "MAG" NAIL SET
+ CUT CROSS FOUND OR SET ● 5/8" REBAR SET

● T1 THESE STAKES REFERENCE FOUND OR SET MONUMENTATION. SET 5/8 INCH IRON ROD FLUSH WITH GROUND TO THE FOUND IRON STAKE. IDENTIFIED BY COLORED PLASTIC CAP BEARING SURVEYORS REGISTRATION NUMBER.
● T2
● T3

● BT1 THESE STAKES, IN CULTIVATED AREAS, REFERENCE FOUND OR SET MONUMENTATION. BURIED 5/8 INCH IRON ROD 20 INCHES BELOW GROUND TO THE FOUND IRON STAKE. IDENTIFIED BY COLORED PLASTIC CAP BEARING SURVEYORS REGISTRATION NUMBER.
● BT2
● BT3

■ STAKING OF PROPOSED RIGHT OF WAY. SET DIVISION OF HIGHWAYS SURVEY MARKER TO MONUMENT THE POSITION SHOWN. IDENTIFIED BY INSCRIPTION DATA AND SURVEYORS REGISTRATION NUMBER.

■ M STAKING OF PROPOSED RIGHT OF WAY IN CULTIVATED AREAS. BURIED 5/8 INCH METAL ROD 20 INCHES BELOW GROUND TO MARK FUTURE SURVEY MARKER POSITION. IDENTIFIED BY COLORED PLASTIC CAP BEARING SURVEYORS REGISTRATION NUMBER.

● PERMANENT SURVEY MARKER, I.D.O.T STD 2135 (TO BE SET BY OTHERS)

□ RIGHT OF WAY STAKING PROPOSED TO BE SET.

STATE OF ILLINOIS }
COUNTY OF LAKE }SS

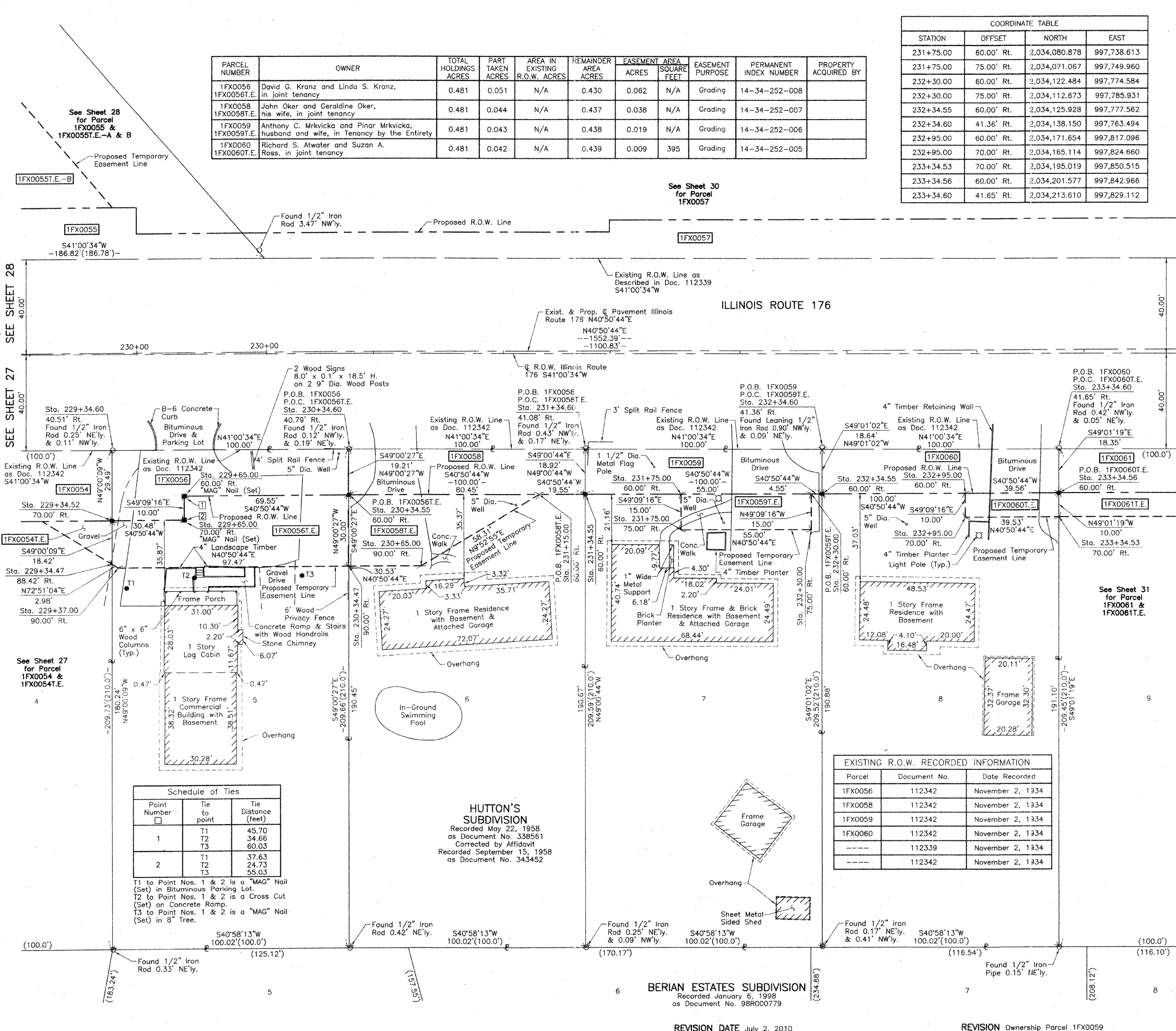

BY	DATE	MADE	CHECKED	INKED	NOTEBOOK NO.

Point Number	Tie to point	Tie Distance (feet)
1	T1	45.70
	T2	34.66
	T3	60.03
2	T1	37.63
	T2	24.73
	T3	55.03

T1 to Point Nos. 1 & 2 is a "MAG" Nail (Set) in Bituminous Parking Lot.
T2 to Point Nos. 1 & 2 is a Cross Cut (Set) on Concrete Ramp.
T3 to Point Nos. 1 & 2 is a "MAG" Nail (Set) in 8" Tree.

HUTTON'S SUBDIVISION
Recorded May 22, 1958
as Document No. 338561
Corrected by Affidavit
Recorded September 15, 1958
as Document No. 343452

Parcel	Document No.	Date Recorded
1FX0056	112342	November 2, 1334
1FX0058	112342	November 2, 1334
1FX0059	112342	November 2, 1334
1FX0060	112342	November 2, 1334
---	112339	November 2, 1334
---	112342	November 2, 1334



RECEIVED
AUG 30 2010
PLATS & LEGALS

STATION	OFFSET	NORTH	EAST
229+34.47	88.42' Rt.	2,033,880.337	997,602.801
229+34.52	70.00' Rt.	2,033,892.421	997,588.899
229+34.60	40.51' Rt.	2,033,911.770	997,566.638
229+37.00	90.00' Rt.	2,033,881.216	997,605.650
229+65.00	60.00' Rt.	2,033,922.018	997,601.268
229+65.00	70.00' Rt.	2,033,915.478	997,608.833
230+34.47	90.00' Rt.	2,033,954.951	997,669.399
230+34.55	60.00' Rt.	2,033,974.630	997,646.755
230+34.60	40.79' Rt.	2,033,987.230	997,632.257
230+65.00	90.00' Rt.	2,033,978.045	997,689.364
231+15.00	60.00' Rt.	2,034,035.489	997,699.371
231+34.55	60.00' Rt.	2,034,050.279	997,712.158
231+34.60	41.08' Rt.	2,034,062.690	997,697.875

JORGENSEN & ASSOCIATES, INC.
120 PARK AVENUE
LAKE VILLA, ILLINOIS 60046
(847) 356-3371

SHEET 1 IS A COVER SHEET AND IS NOT RECORDED.

PLAT OF HIGHWAYS STATE OF ILLINOIS
DEPARTMENT OF TRANSPORTATION
F.A.P. 336 (ILLINOIS ROUTE 31)

SECTION 112R-N McHENRY COUNTY
PROJECT JOB NO. R-91-005-02
STATION 229+00 TO STATION 234+00
SCALE: 1"=20' SHEET 29 OF 39

BUREAU OF LAND ACQUISITION
201 WEST CENTER COURT
SCHAMBURG, ILLINOIS 60196